

New Jersey Judiciary
Court Management
October 2024

Stuart Rabner
Chief Justice

Glenn A. Grant
Administrative Director

TABLE OF CONTENTS	STATISTICAL TERMINOLOGY	CASE TYPE ABBREVIATIONS																																																
<p>INTRODUCTION i</p> <p>KEY TO TRIAL COURT REPORTS ii</p> <p>KEY TO MUNICIPAL COURT REPORTS iii</p> <p>PROBATION DEFINITIONS 1</p> <p>CASE MANAGEMENT OVERVIEW 2</p> <p>MONTHLY CLEARANCE SUMMARY 7</p> <p>COUNTY PROFILES</p> <p>Atlantic..... 8</p> <p>Bergen..... 10</p> <p>Burlington..... 12</p> <p>Camden..... 14</p> <p>Cape May..... 16</p> <p>Cumberland..... 18</p> <p>Essex..... 20</p> <p>Gloucester..... 22</p> <p>Hudson..... 24</p> <p>Hunterdon..... 26</p> <p>Mercer..... 28</p> <p>Middlesex..... 30</p> <p>Monmouth..... 32</p> <p>Morris..... 34</p> <p>Ocean..... 36</p> <p>Passaic..... 38</p> <p>Salem..... 40</p> <p>Somerset..... 42</p> <p>Sussex..... 44</p> <p>Union..... 46</p> <p>Warren..... 48</p> <p>STATE PROFILE..... 50</p> <p>MUNICIPAL COURTS..... 52</p> <p>PROBATION..... 60</p>	<p>ADDED: "Added" and "Filing" are used interchangeably to indicate the number of incoming cases. Added cases include new, reopened, reactivated, and transferred cases.</p> <p>ACTIVE PENDING: Cases that have not been disposed of. Does not include inactive cases.</p> <p>BACKLOG: Number of active pending cases that are not within generally accepted normative case processing time frames. See "Inventory."</p> <p>BACKLOG PERCENTAGE: Backlog/Active Pending *100.</p> <p>BACKLOG/ 100 MONTHLY FILINGS: Backlog/(most recent 12 mnths of filings/12) * 100</p> <p>CLEARANCE: Disposed-Added.</p> <p>CLEARANCE PERCENTAGE: Dispositions/Added *100.</p> <p>RESOLVED: Cases disposed or terminated.</p> <p>INVENTORY: Active pending cases within generally accepted normative case-processing time frames. The following goals are used:</p> <table border="1" data-bbox="779 727 1209 1222"> <tr><td>Criminal</td><td>4 months from filing</td></tr> <tr><td>Municipal Appeals</td><td>3 months from filing</td></tr> <tr><td>Post-Conviction Relief</td><td>12 months from filing</td></tr> <tr><td>Equity</td><td>12 months from filing</td></tr> <tr><td>Civil (Track 1)</td><td>12 months from filing</td></tr> <tr><td>Civil (Track 2)</td><td>18 months from filing</td></tr> <tr><td>Civil (Track 3)</td><td>24 months from filing</td></tr> <tr><td>Civil (Track 4)</td><td>24 months from filing</td></tr> <tr><td>Special Civil (small claims & tenancy)</td><td>2 months from filing</td></tr> <tr><td>Special Civil (all other)</td><td>4 months from filing</td></tr> <tr><td>Probate</td><td>12 months from filing</td></tr> <tr><td>Dissolution - New</td><td>12 months from filing</td></tr> <tr><td>Dissolution - Reopened</td><td>6 months from filing</td></tr> <tr><td>Delinquency</td><td>3 months from filing</td></tr> <tr><td>Non-Dissolution</td><td>3 months from filing</td></tr> <tr><td>Domestic Violence</td><td>1 month from filing</td></tr> <tr><td>Abuse/Neglect (out-of-home)</td><td>4 months to fact-finding</td></tr> <tr><td>Abuse/Neglect (in-home placement)</td><td>6 months to fact-finding</td></tr> <tr><td>Adoption*</td><td>no guideline</td></tr> <tr><td>Child Placement Review</td><td>12 months to permanency hearing</td></tr> <tr><td>Juvenile/Family Crisis Petition</td><td>1 month from filing</td></tr> <tr><td>Termination of Parental Rights</td><td>6 months from filing</td></tr> <tr><td>Criminal/Quasi-Criminal/Other</td><td>3 months from filing</td></tr> <tr><td>Kinship</td><td>6 months from filing</td></tr> </table> <p>* New Adoption goals pending implementation are: Adoption: Agency=2 months, Stepparent= 4 months, Private Placement = 12 months</p> <p>Percent Change: The percentage increase from last year during the same period to the current period.</p>	Criminal	4 months from filing	Municipal Appeals	3 months from filing	Post-Conviction Relief	12 months from filing	Equity	12 months from filing	Civil (Track 1)	12 months from filing	Civil (Track 2)	18 months from filing	Civil (Track 3)	24 months from filing	Civil (Track 4)	24 months from filing	Special Civil (small claims & tenancy)	2 months from filing	Special Civil (all other)	4 months from filing	Probate	12 months from filing	Dissolution - New	12 months from filing	Dissolution - Reopened	6 months from filing	Delinquency	3 months from filing	Non-Dissolution	3 months from filing	Domestic Violence	1 month from filing	Abuse/Neglect (out-of-home)	4 months to fact-finding	Abuse/Neglect (in-home placement)	6 months to fact-finding	Adoption*	no guideline	Child Placement Review	12 months to permanency hearing	Juvenile/Family Crisis Petition	1 month from filing	Termination of Parental Rights	6 months from filing	Criminal/Quasi-Criminal/Other	3 months from filing	Kinship	6 months from filing	<p>CIVIL - MASS TORT: Includes Asbestos, Silicon Implant, Blood-clotting Serum, Repetitive Stress Syndrome, Gas Pipe Explosion, Maywood Contamination, Latex, Diet Drug, FRT Plywood, Black Jack, and Tobacco</p> <p>CRIMINAL: Only post-indictment criminal activity is reported in this publication.</p> <p>CRIM/QUASI DV CONTEMPT: Includes Domestic Violence Contempt cases docketed as "FO" Family Division Criminal/Quasi-Criminal/Other matters.</p> <p>CRIM/QUASI WEAPONS: Includes weapons cases and willful non-support/interference with custody cases docketed as "FO" Family Division Criminal/Quasi-Criminal/Other matters.</p> <p>CRIM/QUASI OTHER: Includes other Family Division Criminal/Quasi-Criminal Other Matters docketed as "FO."</p> <p>DELINQUENCY-NEW: Includes juvenile delinquency cases reported as new/not previously adjudicated.</p> <p>DELINQUENCY-PREV. ADJUD: Includes previously adjudicated juvenile delinquency cases.</p> <p>DISSOLUTION-NEW: Includes dissolution cases reported as new/pre-judgment.</p> <p>DISSOLUTION-REOPENED: Includes dissolution cases reported as reopened/post-judgment.</p> <p>DOMESTIC V-NEW: Includes domestic violence cases reported as new/TRO extended.</p> <p>DOMESTIC V-REOPENED: Includes domestic violence cases reported as reopened/post-judgment.</p> <p>JUV/FAM CRISIS PETITION: Juvenile/Family Crisis Petitions.</p> <p>MCL: Multicounty Litigation (formerly "mass tort")</p> <p>NON-DISSOL.-NEW: Includes non-dissolution cases reported as new/previously dismissed.</p> <p>NON-DISSOL.-REOPENED: Includes non-dissolution cases reported as reopened/post-disposition.</p> <p>OTHER FAMILY: Family Division category that includes abuse/neglect, adoptions, child placement review, juvenile/family crisis petitions, termination of parental rights and criminal/quasi-criminal cases.</p> <p>P.C. RELIEF: Post-Conviction Relief.</p> <p>PROBATE: Contested probate.</p> <p>TERM OF PARENTAL RIGHTS: Termination of Parental Rights.</p>
Criminal	4 months from filing																																																	
Municipal Appeals	3 months from filing																																																	
Post-Conviction Relief	12 months from filing																																																	
Equity	12 months from filing																																																	
Civil (Track 1)	12 months from filing																																																	
Civil (Track 2)	18 months from filing																																																	
Civil (Track 3)	24 months from filing																																																	
Civil (Track 4)	24 months from filing																																																	
Special Civil (small claims & tenancy)	2 months from filing																																																	
Special Civil (all other)	4 months from filing																																																	
Probate	12 months from filing																																																	
Dissolution - New	12 months from filing																																																	
Dissolution - Reopened	6 months from filing																																																	
Delinquency	3 months from filing																																																	
Non-Dissolution	3 months from filing																																																	
Domestic Violence	1 month from filing																																																	
Abuse/Neglect (out-of-home)	4 months to fact-finding																																																	
Abuse/Neglect (in-home placement)	6 months to fact-finding																																																	
Adoption*	no guideline																																																	
Child Placement Review	12 months to permanency hearing																																																	
Juvenile/Family Crisis Petition	1 month from filing																																																	
Termination of Parental Rights	6 months from filing																																																	
Criminal/Quasi-Criminal/Other	3 months from filing																																																	
Kinship	6 months from filing																																																	
<p>INTRODUCTION</p> <p>COURT MANAGEMENT provides caseload statistics for New Jersey Superior Trial Courts. Statistics are compiled from monthly statistical reports prepared by division managers in each county and submitted by trial court administrators.</p> <p>The statewide overview section of the report provides court year-to-date clearance and inventory percentages and current month clearance numbers. The county profile section provides a two-page court year-to-date caseload report for each county.</p> <p>Court Management is produced by the Administrative Office of the Courts' Quantitative Research Unit.</p> <p>QUANTITATIVE RESEARCH UNIT P.O. BOX 037 TRENTON, NJ 08625</p>																																																		

Key to Tables

Caseload Profile Atlantic July 2003 - September 2003

	Added	Resolved	Clearance		Inventory		Backlog		Active Pending	Backlog/100 Mthly Filings
			number	percent	number	percent	number	percent		
Criminal	A		C				E			G
percent change	22 -19%	21 0%	-1	95%	20 -20%	83%	4	17%	24 -17%	51 1%
Municipal Appeals		B			D				F	
percent change	16 60%	15 88%	-1	94%	13 44%	28%	33 136%	72%	46 100%	660 73%

- A

22 -19%

 22 criminal cases were added in July - September 2003. There were 19% less cases added in July - September 2003 than in July - September 2002.
- B

15 88%

 15 municipal appeals cases were disposed in July - September 2003. There were 88% more cases disposed in July - September 2003 than in July - September 2002.
- C

-1 95%

 There was a shortfall of 1 criminal cases in July - September 2003, a -1 clearance (disposed - added). The clearance percentage (disposed/added) was 95% in July - September.
- D

13 44% 28%

 13 municipal appeals were in inventory (less than 3 months old) in September 2003. There were 44% more cases in inventory in September 2003 than in September 2002. 28% of active municipal appeals were in inventory in September 2003.
- E

4 -2% 17%

 4 criminal cases were in backlog (over 4 months old) in September 2003. There were 2% less cases in backlog in September 2003 than in September 2002. 17% of active criminal cases were in backlog in September 2003.
- F

46 100%

 46 municipal appeals were pending in September 2003. There were 100% more cases pending in September 2003 than in September 2002.
- G

51 1%

 There were 51 cases in backlog in September 2003 per every 100 average monthly filings in July 2002 - June 2003. The rate increased 1% in the last year.

Overview of Clearance Percent and Backlog Per 100 Monthly Filings July 2003 - September 2003

Combined Trial Courts

<table border="1" style="width: 100%; border-collapse: collapse;"> <tr><th colspan="2">Clearance Percent</th></tr> <tr><td style="text-align: center;">H</td><td></td></tr> <tr><td>Hunterdon</td><td style="text-align: right;">104.5%</td></tr> </table>	Clearance Percent		H		Hunterdon	104.5%	<table border="1" style="width: 100%; border-collapse: collapse;"> <tr><th colspan="2">Backlog Per 100 Monthly Filings</th></tr> <tr><td style="text-align: center;">I</td><td></td></tr> <tr><td>Salem</td><td style="text-align: right;">15</td></tr> </table>	Backlog Per 100 Monthly Filings		I		Salem	15
Clearance Percent													
H													
Hunterdon	104.5%												
Backlog Per 100 Monthly Filings													
I													
Salem	15												

- H

104.5%

 Hunterdon had a clearance percent of 104.5% in July - September 2003.
- I

15

 15 of Salem's cases were in backlog in September 2003 per every 100 average monthly filings in July - June 2003.

Municipal Court Reports Summary

This page provides definitions and a key to the reports.

Terminology - Case Type

Criminal: Includes indictable offenses, disorderly persons & petty disorderly persons offenses, and all other non-traffic offenses (including municipal ordinances).

D.W.I.: Includes Driving While Intoxicated charges.

Parking: Includes parking charges.

Traffic: Includes all traffic charges except for D.W.I charges and parking charges.

Terminology - Statistics

Active Pending: Number of active pending charges. Does not include charges with warrants issued.

Added: Charges added includes charges newly added, charges remanded by county prosecutor, charges transferred in from other courts, and charges reinstated.

Backlog #: Number of active pending charges over 60 days old. Does not include charges with warrants issued.

Backlog %: Percentage of active pending charges over 60 days old. Does not include charges with warrants issued.

Backlog/100 Monthly Filings:

$$\text{Backlog}/(\text{Most recent 12 months of filings}/12) * 100$$

Clearance: Disposed - Added.

Clearance Percentage: Disposed/Added*100.

Disposed: Charges disposed includes referrals to county prosecutor, referrals to other courts, Violations Bureau dispositions, guilty pleas, completed trials, dismissals, placements in diversionary programs, charges closed per Rule 7:6-3, and other forms of adjudication.

Inventory: Active pending cases within generally accepted normative case-processing time frames.

Key

Municipal Court Caseload Profile July 2003 - September 2003

	Added	Resolved	Clearance		Inventory		Backlog		Active Pending	Backlog/100 Mthly Filings
			number	percent	number	percent	number	percent		
Atlantic										
Indictables	2,653	2,602	-51	98%	11	85%	2	15%	13	60
percent change	-8%	-9%			-31%		100%		-24%	91%
D.P. & P.D.P.	5,195	4,908	-287	94%	1,306	45%	1,603	55%	2,909	101
percent change	5%	2%			20%		11%		15%	10%

A

2,653
-8%

 2,653 indictable cases were added in July - September 2003. There were 8% less cases added in July - September 2003 than in July - September 2002.

B

4,908
2%

 4,908 D.P. & P.D.P. cases were disposed in July - September 2003. There were 2% more cases disposed in July - September 2003 than in July - September 2002.

C

-51
98%

 There was a shortfall of 51 indictable cases in July - September 2003, a -51 clearance (disposed - added). The clearance percentage (disposed/added) was 98% in July - September.

D

1,306
20%
45%

 1,306 D.P. & P.D.P. cases were in inventory (less than 60 days old) in September 2003. There were 20% more cases in inventory in September 2003 than in September 2002. 45% of active D.P. & P.D.P. cases were in inventory in September 2003.

E

2
100%
15%

 2 indictable cases were in backlog (over 60 days old) in September 2003. There were 100% more cases in backlog in September 2003 than in September 2002. 15% of active indictable cases were in backlog in September 2003.

F

2,909
15%

 2,909 D.P. & P.D.P. cases were pending in September 2003. There were 15% more cases pending in September 2003 than in September 2002.

G

60
91%

 There were 60 cases in backlog in September 2003 per every 100 average monthly filings in July 2002 - June 2003. The rate increased 91% in the last year.

Probation Definitions

This page provides definitions and a key to the reports.

Probation - Adult Caseload

Clients
Number under active supervision at the end of the period or discharged within the last month.

Average Caseload
Average caseload from October 2003 to September 2003.

Percent Employed
Percent employed at the end of the month.

Percent Paid or Paying
Percent with financial obligations who have made a payment during the last 45 days, have made prepayments, or have a \$0 balance.

Percent Completed/Performing Community Service
Percent with community service obligations who have served at least six hours hours during the last 45 days or have a 0 hours balance.

Probation - Community Service and Collections

Clients
Number of community service and collections clients at the end of the period or discharged within the last month.

Average Caseload
Average caseload from October 2003 to September 2003.

Percent Paid or Paying
Percent with financial obligations who have made a payment during the last 45 days, have made prepayments, or have a \$0 balance.

Percent Completed/Performing Community Service
Percent with community service obligations who have served at least six hours hours during the last 45 days or have a 0 hours balance.

Child Support Enforcement

Active Caseload Sep 2003
Open cases where support has been ordered, as of the end of the month.

Percent Current Obligations Collected Oct-02 to Sep-03
Proportion of ordered, current support dollars collected, excluding obligations and payments for arrears.

Dollars Collected Oct-02 to Sep-03
Dollars collected for child support and alimony, including current support and arrears payments.

Collection Goal % chg
The % increase target set for the October - September period compared with the previous October - September period.

Variance Between Actual & Goal
The difference between the dollars collected and the collection goal.

**Probation Example
September 2003**

August 2008	Adult Supervision					Community Service and Collections				Child Support Enforcement				
	Clients	Average Caseload	Percent Employed	Percent Paid Or Paying	Percent Completed/ Performing Community Service	Clients	Average Caseload	Percent Paid Or Paying	Percent Completed/ Performing Community Service	Active Caseload Sep 2003	Percent Current Obligations Collected Oct-02 to Sep-03	Dollars Collected Oct -02 to Sep-03	Collection Goal % chg	Variance Between Actual & Goal
Atlantic														
Last Year	A		C		E		G		I	11,924	K 69%	\$34,204,214	M	
This Year	2,550		106	79%	58%	27%	3,059	1,020	27%	7%	12,191	69%	\$36,088,601	5.0%
percent change											2%	5.5%		0.5
Bergen														
Last Year		B		D		F		H		J	74%	L \$59,639,037		N
This Year	4,369	118	69%	60%	39%	4,416	736	13%	14%	11,137	74%	\$63,551,476	7.9%	-1.3
percent change										1%	6.6%			

- A 2,550 adult clients were under active supervision at the end of September 2003 or discharged during the month in Atlantic County.
- B The average caseload in September 2003 was 118 clients in Bergen County.
- C 79% of the adult clients in Atlantic were employed at the end of September 2003.
- D 60% of the adult clients in Bergen with a financial obligation made a payment during October 2003 and September 2003 or had a \$0 balance.
- E 27% of the adult clients in Atlantic with community service obligations served hours during October 2003 and September 2003 or had a 0 hours balance.
- F There were 4,416 Community Service and Collections clients in Bergen in September 2003.
- G The average caseload in September 2003 was 1,020 clients in Atlantic County.
- H 13% of the clients in Bergen with financial obligations made payments in the last 45 days, prepayments, or had a \$0 balance.
- I 7% of the clients in Atlantic with community service obligations served at least 6 hours in the last 45 days or had a 0 hours balance.
- J There were 11,137 open cases in Bergen where support had been ordered as of September 2002.
 There were 11,217 open cases in Bergen where support had been ordered as of September 2003.
 There were 1% more open cases where support was ordered in September 2003 than in September 2002 in Bergen County.
- K There were 69% of ordered, current support dollars collected, excluding obligations and payments for arrears from October 2002 to September 2002 in Atlantic County.
 There were 69% of ordered, current support dollars collected, excluding obligations and payments for arrears from October 2003 to September 2003 in Atlantic County.
- L There were \$59,639,037 collected for child support and alimony, including current support and arrears payment from October 2002 - September 2002 in Bergen County.
 There were \$63,551,476 collected for child support and alimony, including current support and arrears payment from October 2003 - September 2003 in Bergen County.
 There were 6.6% more dollars collected for child support and alimony, including current support and arrears payments in Oct 03 - Sep 03 than in Oct 02 - Sep 02 in Bergen.
- M The collection goal set for October 2003 - September 2003 was 5.0% higher than the collection goal set for October 2002 - September 2002 in Atlantic County.
- N The dollars collected were -1.3 lower than the collection goal in September 2003 in Bergen County.

**Overview of Clearance Percent and Backlog Per 100 Monthly Filings
July 2024 - October 2024**

Combined Trial Courts (Non MCL)		Criminal		Municipal Appeals		Post-Conviction Relief									
Clearance Percent		Backlog Per 100 Monthly Filings		Clearance Percent		Backlog Per 100 Monthly Filings									
Salem	102.0%	Burlington	29	Sussex	143.9%	Morris	86	Morris	800.0%	Middlesex	75	Union	500.0%	Monmouth	0
Hunterdon	101.0%	Camden	46	Mercer	122.0%	Ocean	162	Cumberland	250.0%	Monmouth	75	Somerset	300.0%	Atlantic	89
Camden	100.6%	Cumberland	47	Salem	120.4%	Hunterdon	187	Bergen	200.0%	Cape May	133	Hudson	250.0%	Burlington	97
Cumberland	100.1%	Warren	48	Passaic	113.9%	Monmouth	190	Union	175.0%	Hudson	141	Camden	225.0%	Hunterdon	171
Gloucester	99.5%	Union	49	Cumberland	107.2%	Cape May	243	Camden	150.0%	Ocean	141	Bergen	130.0%	Ocean	200
Sussex	99.0%	Ocean	49	Camden	105.3%	Burlington	245	Gloucester	150.0%	Bergen	150	Essex	121.1%	Middlesex	331
Passaic	98.7%	Sussex	51	Ocean	103.6%	Middlesex	249	Essex	133.3%	Hunterdon	150	Cumberland	100.0%	Bergen	343
Bergen	98.7%	Cape May	51	Morris	101.6%	Somerset	278	Hudson	133.3%	Burlington	185	Gloucester	100.0%	Cape May	360
Morris	98.5%	Monmouth	52	Essex	97.6%	Warren	287	Middlesex	122.2%	Union	189	Hunterdon	100.0%	Hudson	365
Mercer	98.3%	Bergen	59	Monmouth	97.3%	Union	339	Burlington	120.0%	Morris	200	Sussex	100.0%	Essex	371
Ocean	98.3%	Morris	59	Warren	95.7%	Bergen	344	Sussex	120.0%	Essex	209	Warren	100.0%	Somerset	400
Atlantic	98.0%	Middlesex	60	Hunterdon	92.4%	Camden	369	Mercer	116.7%	Camden	300	Mercer	66.7%	Salem	514
Middlesex	97.8%	Gloucester	68	Middlesex	90.3%	Hudson	383	Monmouth	112.5%	Sussex	300	Morris	66.7%	Morris	600
Cape May	97.4%	Somerset	73	Hudson	89.9%	Sussex	388	Cape May	100.0%	Gloucester	327	Burlington	64.3%	Warren	600
Burlington	97.2%	Salem	75	Somerset	86.5%	Atlantic	390	Hunterdon	100.0%	Cumberland	480	Middlesex	62.5%	Passaic	758
Warren	97.1%	Mercer	77	Atlantic	84.8%	Cumberland	399	Ocean	100.0%	Somerset	565	Cape May	60.0%	Camden	1,050
Union	96.3%	Atlantic	79	Cape May	83.9%	Mercer	423	Passaic	100.0%	Atlantic	600	Atlantic	50.0%	Cumberland	1,309
Essex	96.2%	Hunterdon	80	Union	81.9%	Essex	454	Atlantic	80.0%	Passaic	706	Passaic	50.0%	Mercer	1,418
Somerset	96.1%	Passaic	84	Bergen	80.9%	Passaic	536	Salem	50.0%	Warren	800	Salem	50.0%	Union	1,636
Monmouth	96.1%	Essex	95	Gloucester	76.2%	Salem	768	Somerset	50.0%	Salem	960	Monmouth	40.0%	Gloucester	6,000
Hudson	95.4%	Hudson	97	Burlington	67.2%	Gloucester	782	Warren	0.0%	Mercer	1,453	Ocean	20.0%	Sussex	
State	97.8%	State	66	State	94.4%	State	353	State	127.3%	State	332	State	100.0%	State	517
Including MCL		Including MCL													
Atlantic	97.9%	Atlantic	262												
Bergen	99.7%	Bergen	111												
Middlesex	98.5%	Middlesex	140												
State	97.9%	State	85												

Note: Some of Atlantic's civil Multcounty Litigation (MCL) cases were transferred in November 2014 to Bergen and Middlesex:
Atlantic to Bergen = 8,935 cases; Atlantic to Middlesex = 4,070 cases.

**Overview of Clearance Percent and Backlog Per 100 Monthly Filings
July 2024 - October 2024**

General Equity

Civil Non Multicounty Litigation

Special Civil

Probate

		Backlog Per 100	
Clearance Percent		Monthly Filings	
Sussex	167.7%	Cape May	16
Salem	128.6%	Burlington	27
Burlington	127.5%	Warren	44
Monmouth	119.8%	Atlantic	50
Essex	109.4%	Sussex	67
Hudson	104.2%	Essex	68
Bergen	103.5%	Bergen	71
Union	100.0%	Camden	76
Ocean	98.9%	Union	76
Passaic	91.8%	Morris	93
Camden	91.5%	Cumberland	100
Atlantic	89.6%	Gloucester	106
Warren	88.9%	Ocean	109
Middlesex	87.1%	Hunterdon	109
Cumberland	81.8%	Hudson	126
Hunterdon	80.0%	Somerset	139
Cape May	78.6%	Passaic	151
Morris	76.7%	Monmouth	155
Gloucester	59.5%	Salem	167
Mercer	57.6%	Middlesex	194
Somerset	56.6%	Mercer	350
State	96.3%	State	112

		Backlog Per 100	
Clearance Percent		Monthly Filings	
Cumberland	114.2%	Burlington	127
Cape May	107.4%	Camden	135
Hunterdon	102.5%	Salem	144
Atlantic	102.5%	Sussex	175
Essex	101.8%	Gloucester	187
Somerset	101.4%	Monmouth	220
Bergen	100.9%	Union	221
Middlesex	98.5%	Cumberland	222
Passaic	98.2%	Morris	229
Gloucester	96.2%	Cape May	232
Morris	95.4%	Atlantic	244
Camden	95.3%	Passaic	246
Hudson	94.9%	Hudson	252
Monmouth	94.5%	Bergen	253
Sussex	93.3%	Ocean	255
Warren	93.2%	Warren	263
Mercer	92.9%	Middlesex	286
Burlington	88.1%	Somerset	331
Ocean	85.0%	Hunterdon	354
Salem	84.3%	Mercer	379
Union	84.1%	Essex	518
State	96.2%	State	280

		Backlog Per 100	
Clearance Percent		Monthly Filings	
Camden	103.2%	Burlington	0
Burlington	103.2%	Camden	1
Cumberland	101.7%	Bergen	1
Ocean	101.5%	Cape May	2
Morris	100.7%	Sussex	2
Gloucester	100.2%	Mercer	2
Passaic	99.9%	Ocean	2
Sussex	99.9%	Morris	3
Atlantic	99.6%	Cumberland	4
Hunterdon	99.5%	Union	4
Cape May	99.5%	Salem	4
Mercer	99.4%	Monmouth	5
Bergen	99.4%	Atlantic	5
Salem	99.3%	Essex	6
Middlesex	99.0%	Gloucester	7
Monmouth	98.5%	Warren	8
Union	98.2%	Somerset	9
Warren	97.9%	Hunterdon	10
Essex	97.6%	Middlesex	10
Somerset	95.2%	Passaic	13
Hudson	94.2%	Hudson	39
State	99.2%	State	8

		Backlog Per 100	
Clearance Percent		Monthly Filings	
Sussex	109.1%	Atlantic	0
Bergen	103.6%	Burlington	0
Union	103.5%	Cape May	0
Salem	100.0%	Mercer	4
Camden	98.1%	Essex	6
Morris	97.8%	Sussex	11
Burlington	95.6%	Hudson	11
Ocean	93.1%	Union	11
Hudson	92.7%	Somerset	15
Essex	89.3%	Warren	16
Gloucester	88.0%	Ocean	21
Passaic	86.0%	Cumberland	23
Monmouth	85.6%	Salem	24
Somerset	84.3%	Bergen	26
Cape May	83.3%	Monmouth	28
Warren	81.8%	Morris	29
Cumberland	79.4%	Gloucester	35
Middlesex	78.3%	Camden	39
Mercer	74.7%	Middlesex	49
Hunterdon	72.1%	Hunterdon	70
Atlantic	71.1%	Passaic	102
State	89.9%	State	25

Including MCL		Including MCL	
Atlantic	100.3%	Atlantic	2,556
Bergen	108.5%	Bergen	634
Middlesex	104.1%	Middlesex	934
State	97.6%	State	487

3

Note: Some of Atlantic's Civil Multicounty Litigation (MCL) cases were transferred in November 2014 to Bergen and Middlesex: Atlantic to Bergen = 8,935 cases; Atlantic to Middlesex = 4,070 cases.

**Overview of Clearance Percent and Backlog Per 100 Monthly Filings
July 2024 - October 2024**

Dissolution				Delinquency				Non-Dissolution				Domestic Violence			
		Backlog Per 100				Backlog Per 100				Backlog Per 100				Backlog Per 100	
Clearance Percent		Monthly Filings		Clearance Percent		Monthly Filings		Clearance Percent		Monthly Filings		Clearance Percent		Monthly Filings	
Mercer	138.4%	Middlesex	27	Salem	140.5%	Cape May	10	Hunterdon	115.8%	Cape May	1	Camden	106.2%	Cumberland	0
Hunterdon	115.6%	Union	33	Bergen	137.7%	Monmouth	22	Salem	102.4%	Middlesex	8	Warren	105.6%	Hunterdon	0
Gloucester	110.0%	Atlantic	37	Gloucester	131.1%	Warren	22	Passaic	101.5%	Gloucester	8	Atlantic	104.9%	Warren	2
Somerset	106.3%	Mercer	58	Atlantic	119.3%	Burlington	23	Gloucester	101.2%	Burlington	9	Cape May	102.4%	Salem	2
Hudson	106.2%	Salem	63	Passaic	104.7%	Bergen	24	Bergen	100.7%	Cumberland	11	Salem	101.3%	Cape May	3
Middlesex	103.2%	Burlington	65	Hudson	104.4%	Ocean	36	Somerset	100.4%	Salem	15	Union	101.2%	Atlantic	4
Salem	102.9%	Gloucester	67	Warren	104.2%	Atlantic	38	Warren	99.7%	Hunterdon	16	Middlesex	100.7%	Burlington	10
Cape May	101.4%	Cape May	84	Ocean	103.5%	Hunterdon	41	Union	99.6%	Atlantic	18	Mercer	100.3%	Middlesex	10
Union	98.5%	Essex	93	Cape May	101.9%	Middlesex	43	Atlantic	99.1%	Warren	23	Ocean	100.3%	Camden	13
Essex	98.0%	Cumberland	98	Hunterdon	100.0%	Union	44	Cumberland	98.1%	Monmouth	27	Somerset	99.6%	Gloucester	14
Morris	96.4%	Camden	98	Morris	100.0%	Gloucester	57	Burlington	97.3%	Camden	27	Cumberland	98.8%	Bergen	14
Camden	96.2%	Bergen	103	Middlesex	95.1%	Salem	59	Hudson	96.8%	Union	28	Gloucester	98.4%	Mercer	16
Cumberland	94.0%	Ocean	112	Camden	93.9%	Morris	63	Cape May	95.5%	Somerset	35	Bergen	97.3%	Union	17
Bergen	91.9%	Monmouth	121	Essex	90.7%	Camden	99	Middlesex	93.0%	Bergen	40	Sussex	96.6%	Ocean	19
Sussex	90.9%	Warren	125	Sussex	88.5%	Sussex	103	Monmouth	93.0%	Sussex	41	Passaic	95.6%	Somerset	20
Monmouth	90.8%	Hudson	146	Cumberland	87.3%	Passaic	104	Camden	92.6%	Ocean	44	Hunterdon	95.4%	Morris	25
Burlington	90.6%	Hunterdon	189	Burlington	84.9%	Essex	131	Ocean	92.1%	Mercer	46	Morris	95.4%	Sussex	27
Ocean	89.6%	Sussex	196	Monmouth	83.5%	Mercer	144	Morris	88.7%	Morris	78	Burlington	94.3%	Essex	29
Atlantic	88.3%	Somerset	210	Mercer	81.2%	Hudson	174	Mercer	85.6%	Passaic	79	Essex	94.0%	Passaic	32
Warren	85.2%	Morris	233	Union	78.1%	Cumberland	218	Sussex	82.6%	Hudson	103	Monmouth	94.0%	Monmouth	38
Passaic	76.7%	Passaic	285	Somerset	70.3%	Somerset	240	Essex	82.5%	Essex	122	Hudson	93.7%	Hudson	154
State	97.4%	State	110	State	97.1%	State	86	State	94.5%	State	46	State	98.4%	State	28

**Overview of Clearance Percent and Backlog Per 100 Monthly Filings
July 2024 - October 2024**

Abuse/Neglect		Adoption		Child Placement Review		Juvenile/Family Crisis Petitions	
Backlog Per 100		Pending		Backlog Per 100		Backlog Per 100	
Clearance Percent	Monthly Filings	Clearance Percent	(number of cases)	Clearance Percent	Monthly Filings	Clearance Percent	Monthly Filings
Sussex 433.3%	Bergen 0	Hudson 157.1%	Sussex 3	Sussex 450.0%	Bergen 0	Burlington 114.3%	Atlantic 0
Ocean 150.0%	Camden 0	Cape May 150.0%	Cape May 4	Hudson 212.5%	Camden 0	Atlantic 100.0%	Bergen 0
Middlesex 146.2%	Cape May 0	Passaic 146.7%	Hunterdon 5	Salem 180.0%	Cumberland 0	Bergen 100.0%	Burlington 0
Hudson 135.1%	Hunterdon 0	Morris 136.4%	Passaic 5	Ocean 170.6%	Essex 0	Camden 100.0%	Camden 0
Salem 130.0%	Salem 0	Essex 122.5%	Hudson 6	Union 168.8%	Gloucester 0	Cape May 100.0%	Cape May 0
Atlantic 103.9%	Atlantic 7	Camden 111.1%	Salem 7	Atlantic 131.4%	Hunterdon 0	Cumberland 100.0%	Cumberland 0
Gloucester 103.1%	Monmouth 10	Gloucester 111.1%	Warren 8	Middlesex 122.6%	Salem 0	Essex 100.0%	Essex 0
Passaic 102.4%	Ocean 24	Sussex 109.1%	Union 10	Gloucester 120.0%	Somerset 0	Middlesex 100.0%	Hudson 0
Cape May 95.2%	Gloucester 27	Burlington 100.0%	Gloucester 11	Monmouth 116.0%	Sussex 0	Monmouth 100.0%	Middlesex 0
Bergen 90.9%	Middlesex 36	Cumberland 100.0%	Mercer 11	Burlington 97.7%	Union 0	Morris 100.0%	Monmouth 0
Mercer 83.9%	Warren 36	Atlantic 94.7%	Somerset 11	Essex 94.5%	Warren 0	Ocean 100.0%	Morris 0
Monmouth 83.3%	Essex 41	Middlesex 89.3%	Burlington 13	Bergen 90.0%	Ocean 16	Salem 100.0%	Ocean 0
Morris 83.3%	Burlington 41	Monmouth 88.6%	Morris 13	Passaic 86.1%	Passaic 23	Somerset 100.0%	Salem 0
Camden 81.7%	Cumberland 53	Union 88.0%	Ocean 13	Mercer 84.2%	Morris 26	Hudson 75.0%	Somerset 0
Union 77.3%	Somerset 57	Ocean 86.7%	Atlantic 18	Morris 80.0%	Monmouth 26	Sussex 75.0%	Sussex 0
Cumberland 71.8%	Passaic 60	Mercer 85.7%	Middlesex 19	Hunterdon 75.0%	Atlantic 27	Gloucester 50.0%	Union 0
Essex 69.7%	Sussex 60	Bergen 72.5%	Monmouth 20	Somerset 75.0%	Middlesex 32	Passaic 50.0%	Warren 171
Somerset 66.7%	Mercer 96	Salem 66.7%	Essex 25	Camden 69.7%	Hudson 41	Union 50.0%	Gloucester 300
Burlington 64.7%	Hudson 101	Somerset 42.9%	Cumberland 28	Cape May 64.7%	Mercer 70	Warren 33.3%	Hunterdon 400
Warren 53.8%	Morris 140	Warren 16.7%	Bergen 32	Cumberland 59.5%	Burlington 79	Hunterdon 0.0%	Passaic 400
Hunterdon 42.9%	Union 237	Hunterdon 0.0%	Camden 50	Warren 33.3%	Cape May 188	Mercer 0.0%	Mercer 600
State 92.8%	State 43	State 99.6%	State 312	State 97.7%	State 23	State 86.4%	State 46

Note: In CPR, the backlog goal of 12 months to completion of a permanency hearing was modified in Feb. 2006 to 12 months to completion of a permanency hearing and the signing of an order. In Kinship, a backlog goal of 6 months was established in December 2005.

**Overview of Clearance Percent and Backlog Per 100 Monthly Filings
July 2024 - October 2024**

Kinship				Termination of Parental Rights				Criminal/Quasi-Criminal/Other							
		Backlog Per 100				Backlog Per 100		Criminal/Quasi-Criminal/Other		Criminal/Quasi-Criminal/Other		Domestic Violence		Weapons & Other	
Clearance Percent		Monthly Filings		Clearance Percent		Monthly Filings		Total		Total		Contempt		Other	
								Clearance Percent		Backlog Per 100		Backlog Per 100		Backlog Per 100	
										Monthly Filings		Monthly Filings		Monthly Filings	
Cape May	250.0%	Atlantic	0	Hudson	300.0%	Burlington	0	Hunterdon	129.4%	Cape May	0	Cape May	0	Camden	0
Hudson	240.0%	Bergen	0	Middlesex	300.0%	Cumberland	0	Warren	112.5%	Cumberland	10	Hunterdon	0	Cape May	0
Bergen	200.0%	Burlington	0	Salem	300.0%	Hunterdon	0	Cape May	109.4%	Hunterdon	11	Cumberland	7	Essex	0
Gloucester	150.0%	Camden	0	Warren	300.0%	Salem	0	Cumberland	106.7%	Ocean	19	Ocean	11	Hudson	0
Union	150.0%	Cape May	0	Ocean	214.3%	Sussex	0	Salem	105.1%	Burlington	25	Burlington	28	Monmouth	0
Mercer	125.0%	Cumberland	0	Atlantic	175.0%	Camden	24	Somerset	98.6%	Essex	29	Essex	30	Salem	0
Monmouth	120.0%	Essex	0	Gloucester	166.7%	Bergen	120	Camden	96.6%	Bergen	37	Bergen	40	Middlesex	7
Cumberland	100.0%	Gloucester	0	Camden	153.8%	Morris	133	Morris	93.8%	Monmouth	56	Gloucester	60	Morris	16
Hunterdon	100.0%	Hunterdon	0	Burlington	120.0%	Warren	200	Hudson	92.2%	Gloucester	60	Monmouth	64	Burlington	18
Middlesex	100.0%	Middlesex	0	Hunterdon	100.0%	Essex	230	Essex	91.4%	Camden	63	Camden	70	Bergen	28
Morris	100.0%	Monmouth	0	Mercer	100.0%	Passaic	261	Bergen	90.7%	Warren	85	Hudson	94	Hunterdon	29
Salem	100.0%	Morris	0	Morris	100.0%	Somerset	300	Gloucester	89.1%	Middlesex	87	Somerset	96	Cumberland	46
Somerset	100.0%	Passaic	0	Passaic	85.7%	Ocean	343	Atlantic	88.9%	Morris	87	Warren	98	Warren	55
Warren	100.0%	Salem	0	Monmouth	80.0%	Atlantic	360	Burlington	87.4%	Hudson	93	Passaic	99	Gloucester	59
Atlantic	90.0%	Somerset	0	Bergen	66.7%	Gloucester	369	Passaic	85.0%	Passaic	101	Middlesex	102	Ocean	69
Burlington	85.7%	Sussex	0	Union	60.0%	Middlesex	379	Ocean	84.6%	Somerset	104	Salem	107	Sussex	86
Sussex	85.7%	Warren	0	Cumberland	57.1%	Mercer	433	Middlesex	84.1%	Salem	107	Atlantic	108	Passaic	123
Camden	76.0%	Hudson	46	Cape May	50.0%	Monmouth	450	Union	73.3%	Sussex	111	Morris	113	Somerset	131
Passaic	70.0%	Ocean	50	Essex	47.1%	Union	500	Mercer	62.7%	Atlantic	130	Sussex	127	Union	195
Ocean	69.2%	Mercer	160	Sussex	33.3%	Hudson	867	Sussex	59.2%	Union	248	Mercer	258	Mercer	200
Essex	46.4%	Union	253	Somerset	0.0%	Cape May	1,029	Monmouth	56.2%	Mercer	257	Union	264	Atlantic	209
State	92.7%	State	27	State	111.7%	State	291	State	87.7%	State	77	State	80	State	58

Note: In CPR, the backlog goal of 12 months to completion of a permanency hearing was modified in Feb. 2006 to 12 months to completion of a permanency hearing and the signing of an order.

In Kinship, a backlog goal of 6 months was established in December 2005.

**Monthly Clearance Summary
For the Month of
October 2024**

	Criminal	Municipal Appeals	Post-Conviction Relief	General Equity	Civil	Special Civil	Probate	Dissolution	Delinquency	Non-Dissolution	Domestic Violence	Abuse/Neglect	Adoption	CPR	Juv/Family Crisis	Kinship	Term of Rights	Crim/Quasi-Criminal	Total
Atlantic	-186	-2	-3	-3	-25	59	7	21	63	29	12	-1	0	15	0	4	1	-11	-20
Bergen	-7	2	-2	-8	186	-48	9	-31	18	23	56	4	-9	-4	2	0	-2	4	193
Burlington	-40	1	1	-6	-6	184	2	-13	10	11	-16	-3	-5	9	4	3	1	4	141
Camden	-9	0	-2	-2	-2	216	13	-50	-8	88	69	-4	0	2	0	1	1	-21	292
Cape May	-11	0	-2	4	11	34	8	-13	4	-16	14	0	4	-1	0	1	-1	11	47
Cumberland	16	4	1	-4	12	44	-1	3	-5	-19	17	-6	-2	-11	0	0	0	6	55
Essex	59	1	6	14	21	658	13	-12	-63	-94	-34	-9	1	16	0	7	-3	0	581
Gloucester	1	2	0	-4	-16	-10	9	28	-5	-9	15	-3	-1	0	0	0	1	19	27
Hudson	-30	0	2	10	41	-219	14	115	-5	30	48	7	-1	10	0	2	1	-4	21
Hunterdon	-9	3	-1	1	14	-53	-7	16	3	17	-15	0	-2	0	0	0	0	9	-24
Mercer	6	2	2	-6	-12	72	-8	47	7	-66	29	1	-1	12	0	1	0	-21	65
Middlesex	-17	2	-2	-4	-51	148	6	38	5	39	58	2	1	11	-1	1	3	-5	234
Monmouth	-14	0	-2	8	56	-150	-11	6	26	-23	46	-3	0	2	0	0	0	-7	-66
Morris	0	1	0	1	3	-32	-8	7	3	-16	13	1	-3	1	0	0	-1	17	-13
Ocean	39	0	-3	-5	-71	105	-3	-47	14	-4	56	2	-6	-2	0	-1	1	-6	69
Passaic	73	2	-1	-3	17	0	-9	-33	26	-37	53	4	4	2	0	0	0	-3	95
Salem	25	0	0	1	-1	-4	2	-6	10	30	-3	4	-1	0	0	0	0	3	60
Somerset	3	2	0	-7	13	-35	3	29	-13	1	14	-1	-3	1	0	0	-2	-3	2
Sussex	16	-2	0	9	1	-35	3	5	1	-11	7	2	7	2	-2	1	-1	5	8
Union	-22	1	6	-7	-71	-360	14	-28	-9	-10	77	-5	-5	1	-1	-1	0	-15	-435
Warren	-14	0	0	0	-10	-35	-9	0	-3	-3	-1	-1	-1	-2	-1	0	0	8	-72
State	-121	19	0	-11	110	539	47	82	79	-40	515	-9	-23	64	1	19	-1	-10	1,260

**Caseload Profile
Atlantic
July 2024 - October 2024**

	Clearance		Inventory		Backlog		Active Pending	Backlog/100 Mthly Filings		
	Added	Resolved	number	percent	number	percent			number	percent
Criminal	1,557	1,321	-236	85%	1,130	44%	1,459	56%	2,589	390
percent change	9%	51%			-5%	44%	34%	56%	14%	7%
Municipal Appeals	5	4	-1	80%	3	30%	7	70%	10	600
percent change	-29%	-43%			-50%	30%	133%	70%	11%	117%
Post-Convict. Relief	10	5	-5	50%	23	92%	2	8%	25	89
percent change	25%	-29%			44%	92%	-83%	8%	-11%	-86%
Criminal Division - Total	1,572	1,330	-242	85%	1,156	44%	1,468	56%	2,624	389
percent change	9%	50%			-5%	44%	33%	56%	13%	6%
General Equity - Total	48	43	-5	90%	60	91%	6	9%	66	50
percent change	-4%	-2%			20%	91%	-40%	9%	10%	-38%
Contested Foreclosure	21	11	-10	52%	20	95%	1	5%	21	24
percent change	11%	-15%			-17%	95%	0%	5%	-16%	28%
Equity (excluding foreclosure)	27	32	5	119%	40	89%	5	11%	45	65
percent change	-13%	3%			54%	89%	-44%	11%	29%	-50%
Civil - Total	918	921	3	100%	3,261	36%	5,770	64%	9,031	2,556
percent change	-47%	16%			-42%	36%	65%	64%	-1%	115%
Civil Track 1	236	247	11	105%	278	87%	40	13%	318	73
percent change	15%	54%			-5%	87%	-18%	13%	-7%	-24%
Civil Track 2	491	495	4	101%	1,330	79%	358	21%	1,688	291
percent change	-6%	-3%			-3%	79%	-17%	21%	-7%	-10%
Civil Track 3	66	71	5	108%	241	77%	71	23%	312	428
percent change	-11%	8%			6%	77%	-26%	23%	-4%	-28%
Civil Track 4	125	108	-17	86%	1,412	21%	5,301	79%	6,713	16,829
percent change	-87%	86%			-62%	21%	82%	79%	0%	441%
Special Civil - Total	6,003	5,979	-24	100%	2,004	97%	68	3%	2,072	5
percent change	49%	55%			23%	97%	-40%	3%	19%	-56%
Special Civil - Auto	24	24	0	100%	10	91%	1	9%	11	18
percent change	41%	60%			43%	91%	-75%	9%	0%	-83%
Special Civil - Contract	4,310	4,532	222	105%	1,378	98%	21	2%	1,399	2
percent change	80%	108%			51%	98%	91%	2%	51%	11%
Special Civil - Other	48	65	17	135%	21	91%	2	9%	23	15
percent change	-17%	10%			-16%	91%	-50%	9%	-21%	-56%
Special Civil - Small Claims	211	204	-7	97%	51	94%	3	6%	54	6
percent change	-18%	-17%			-19%	94%	-57%	6%	-23%	-47%
Special Civil - Tenancy	1,410	1,154	-256	82%	544	93%	41	7%	585	12
percent change	7%	-16%			-12%	93%	-53%	7%	-17%	-51%
Probate	114	81	-33	71%	63	100%	0	0%	63	0
percent change	78%	47%			26%	100%		0%	26%	
Civil Division - Total	7,083	7,024	-59	99%	5,388	48%	5,844	52%	11,232	367
percent change	20%	48%			-27%	48%	61%	52%	2%	31%

Civil										
Civil - Multicounty Lit.	119	102	-17	86%	1,391	21%	5,292	79%	6,683	17,888
percent change	-87%	96%			-38%	21%	20%	79%	1%	276%
Civil - Non MCL	799	819	20	103%	1,870	80%	478	20%	2,348	244
percent change	0%	11%			-5%	80%	-13%	20%	-6%	-11%

**Backlog By Month
Atlantic
October 2022 - October 2024**

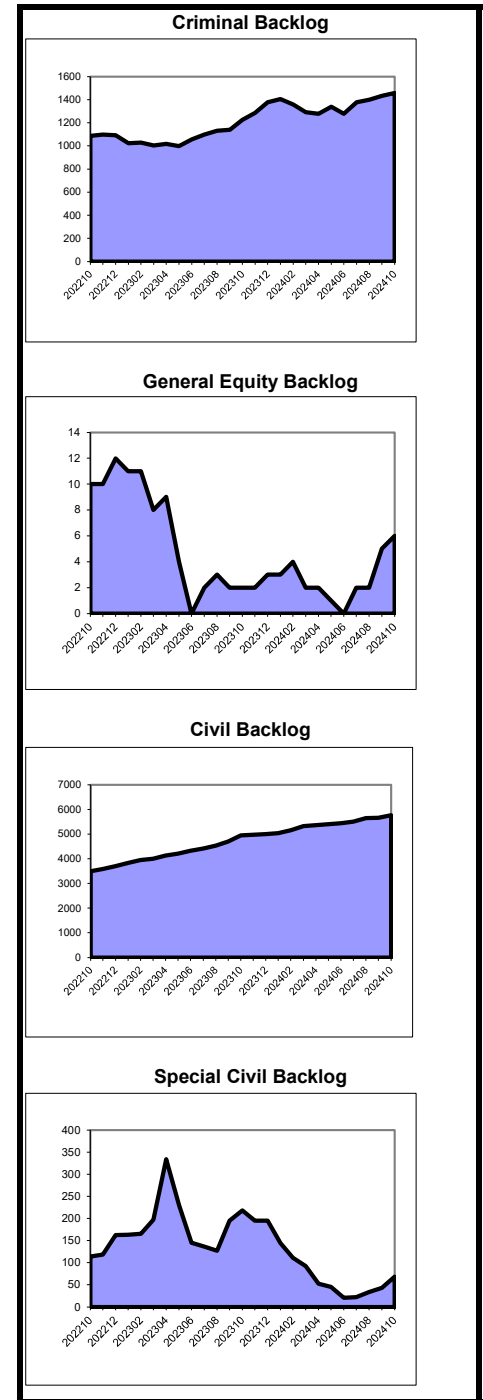

NOTE: Multicounty Litigation (MCL) cases (formerly "mass tort") are defined as multicounty litigation and/or centrally managed cases.

**Caseload Profile
Atlantic
July 2024 - October 2024**

	Added	Resolved	Clearance		Inventory		Backlog		Active Pending	Backlog/100 Mthly Filings
			number	percent	number	percent	number	percent		
Dissolution	600	530	-70	88%	583	92%	50	8%	633	37
percent change	24%	18%			13%		-59%		-1%	-64%
Dissolution - New	350	297	-53	85%	477	92%	41	8%	518	53
percent change	31%	7%			21%		-53%		7%	-60%
Dissolution - Reopened	250	233	-17	93%	106	92%	9	8%	115	16
percent change	17%	36%			-14%		-74%		-27%	-76%
Delinquency	429	512	83	119%	145	78%	42	22%	187	38
percent change	-15%	42%			-33%		-66%		-45%	-70%
Delinquency - New	406	498	92	123%	137	77%	40	23%	177	39
percent change	-16%	46%			-36%		-67%		-47%	-71%
Delinquency - Reopened	23	14	-9	61%	8	80%	2	20%	10	31
percent change	10%	-30%			100%				150%	
Non-Dissolution	1,614	1,599	-15	99%	439	87%	65	13%	504	18
percent change	16%	16%			25%		-45%		7%	-49%
Non-Dissolution - New	354	360	6	102%	142	85%	25	15%	167	28
percent change	-3%	1%			16%		-48%		-2%	-52%
Non-Dissolution - Reopened	1,260	1,239	-21	98%	297	88%	40	12%	337	14
percent change	22%	22%			29%		-43%		12%	-48%
Domestic Violence	1,008	1,057	49	105%	84	91%	8	9%	92	4
percent change	17%	35%			-10%		-89%		-46%	-91%
Domestic Violence - New	856	905	49	106%	73	92%	6	8%	79	3
percent change	14%	35%			-19%		-92%		-52%	-93%
Domestic Vio - Reopened	152	152	0	100%	11	85%	2	15%	13	7
percent change	33%	31%			267%		-33%		117%	-36%
Abuse/Neglect	51	53	2	104%	149	99%	1	1%	150	7
percent change	13%	-12%			4%		0%		4%	-8%
Adoption	19	18	-1	95%	18	100%	18	100%	18	18
percent change	58%	50%			-5%		-5%		-5%	
CPR	35	46	11	131%	163	99%	2	1%	165	27
percent change	21%	53%			-13%				-12%	
Juv/Fam Crisis Petition	0	0	0	100%	0	100%	0	0%	0	0
percent change										
Kinship	10	9	-1	90%	4	100%	4	100%	4	0
percent change	233%	125%			300%				300%	
Term of Parental Rights	4	7	3	175%	3	33%	6	67%	9	360
percent change	0%	-13%			50%		-14%		0%	-14%
Criminal/Quasi-Criminal	190	169	-21	89%	83	59%	57	41%	140	130
percent change	-24%	-33%			-31%		19%		-17%	49%
Crim/Q-C - DV Contempt	134	112	-22	84%	54	59%	37	41%	91	108
percent change	-35%	-46%			-21%		-12%		-17%	21%
Crim/Q-C - Weapons & Other	56	57	1	102%	29	59%	20	41%	49	209
percent change	27%	36%			-45%		233%		-17%	178%
Family Division - Total	3,960	4,000	40	101%	1,671	88%	231	12%	1,902	25
percent change	10%	20%			1%		-53%		-12%	-57%
Total Combined Trial	12,615	12,354	-261	98%	8,215	52%	7,543	48%	15,758	262
percent change	15%	38%			-20%		45%		2%	22%
Total Non MCL	12,496	12,252	-244	98%	6,824	75%	2,251	25%	9,075	79
percent change	25%	37%			-15%		174%		3%	124%

**Backlog By Month
Atlantic
October 2022 - October 2024**

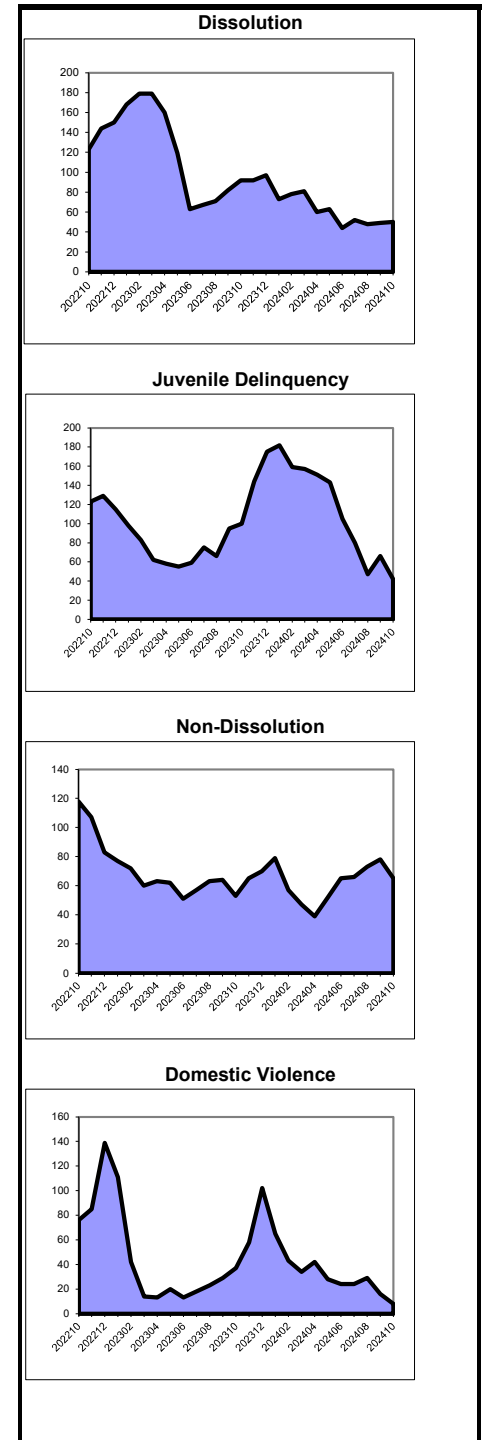

MCL cases transferred in Nov. 2014: Atl to Ber = 8,935; Atl to Mid = 4,070.

**Caseload Profile
Bergen
July 2024 - October 2024**

	Added	Resolved	Clearance		Inventory		Backlog		Active Pending	Backlog/100 Mthly Filings
			number	percent	number	percent	number	percent		
Criminal	624	505	-119	81%	345	39%	546	61%	891	344
percent change	25%	24%			21%		12%		15%	-13%
Municipal Appeals	6	12	6	200%	6	67%	3	33%	9	150
percent change	-50%	20%			-54%		-40%		-50%	-10%
Post-Convict. Relief	10	13	3	130%	21	72%	8	28%	29	343
percent change	100%	0%			75%		-20%		32%	-23%
Criminal Division - Total	640	530	-110	83%	372	40%	557	60%	929	342
percent change	24%	23%			20%		11%		14%	-13%
General Equity - Total	115	119	4	103%	158	88%	21	12%	179	71
percent change	-34%	16%			-31%		75%		-26%	102%
Contested Foreclosure	40	35	-5	88%	50	94%	3	6%	53	31
percent change	-38%	-13%			-37%				-33%	
Equity (excluding foreclosure)	75	84	9	112%	108	86%	18	14%	126	90
percent change	-31%	33%			-28%		50%		-22%	59%
Civil - Total	2,706	2,937	231	109%	6,376	60%	4,194	40%	10,570	634
percent change	6%	15%			10%		-24%		-7%	-29%
Track 1	681	691	10	101%	800	92%	68	8%	868	40
percent change	13%	39%			5%		8%		5%	-8%
Track 2	1,801	1,802	1	100%	4,692	79%	1,267	21%	5,959	292
percent change	9%	6%			9%		-31%		-3%	-34%
Track 3	159	175	16	110%	614	69%	281	31%	895	651
percent change	6%	16%			5%		11%		7%	-7%
Track 4	65	269	204	414%	270	9%	2,578	91%	2,848	15,946
percent change	-57%	26%			68%		-24%		-19%	30%
Special Civil - Total	12,717	12,637	-80	99%	4,053	99%	36	1%	4,089	1
percent change	39%	51%			18%		-71%		15%	-79%
Auto	76	56	-20	74%	37	95%	2	5%	39	14
percent change	10%	-18%			12%				18%	
Contract	9,235	9,377	142	102%	3,010	99%	19	1%	3,029	1
percent change	60%	76%			30%		-5%		30%	-41%
Other	86	76	-10	88%	34	94%	2	6%	36	11
percent change	-14%	-28%			-19%		100%		-16%	147%
Small Claims	570	518	-52	91%	110	99%	1	1%	111	1
percent change	28%	23%			43%		-80%		35%	-83%
Tenancy	2,750	2,610	-140	95%	862	99%	12	1%	874	2
percent change	-2%	6%			-11%		-88%		-18%	-88%
Probate	276	286	10	104%	271	94%	17	6%	288	26
percent change	30%	43%			19%		55%		21%	34%
Civil Division - Total	15,814	15,979	165	101%	10,858	72%	4,268	28%	15,126	119
percent change	31%	42%			12%		-25%		-2%	-42%

Civil										
Civil - Multicounty Lit.	21	227	206	1081%	160	6%	2,531	94%	2,691	46,726
percent change	-82%	42%			-68%		-12%		-20%	194%
Civil - Non MCL	2,685	2,710	25	101%	6,216	79%	1,663	21%	7,879	253
percent change	10%	13%			4%		-17%		-1%	-24%

**Backlog By Month
Bergen
October 2022 - October 2024**

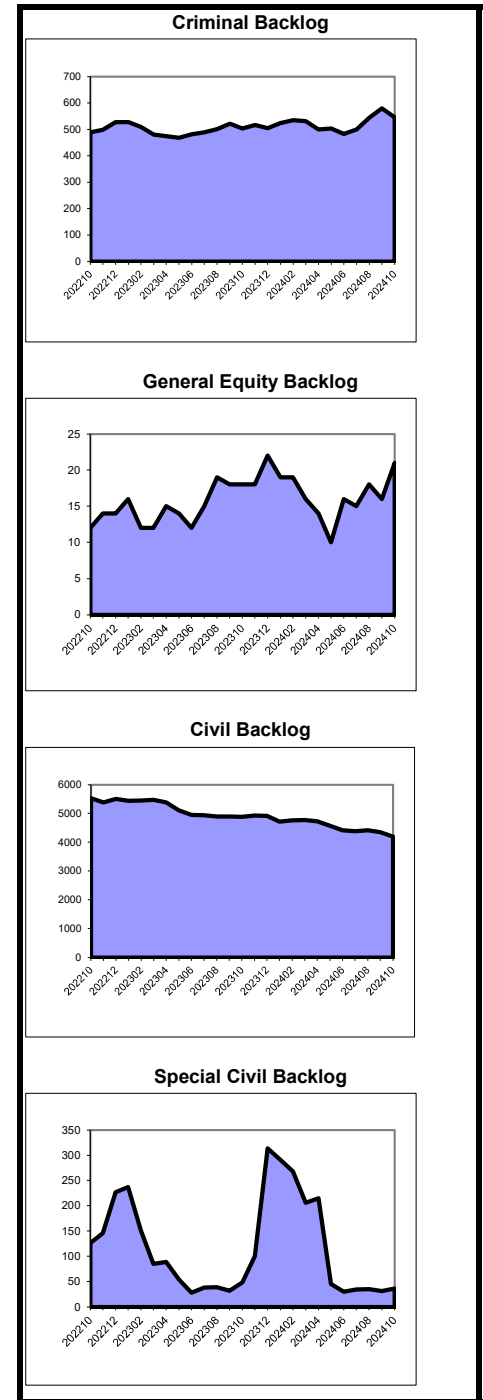

NOTE: Multicounty Litigation (MCL) cases (formerly "mass tort") are defined as multicounty litigation and/or centrally managed cases.

**Caseload Profile
Bergen
July 2024 - October 2024**

	Added	Resolved	Clearance		Inventory		Backlog		Active Pending	Backlog/100 Mthly Filings
			number	percent	number	percent	number	percent		
Dissolution	1,456	1,338	-118	92%	1,575	82%	356	18%	1,931	103
percent change	4%	10%			-15%		36%		-8%	39%
New	924	850	-74	92%	1,315	81%	303	19%	1,618	139
percent change	6%	14%			-17%		36%		-11%	35%
Reopened	532	488	-44	92%	260	83%	53	17%	313	42
percent change	2%	4%			1%		36%		6%	45%
Delinquency	154	212	58	138%	50	81%	12	19%	62	24
percent change	-13%	0%			67%		-68%		-9%	-69%
New	130	151	21	116%	50	81%	12	19%	62	28
percent change	-7%	-15%			92%		-68%		-3%	-71%
Reopened	24	61	37	254%	0	100%	0	0%	0	0
percent change	-37%	79%			-100%				-100%	
Non-Dissolution	1,220	1,228	8	101%	357	75%	116	25%	473	40
percent change	3%	12%			-15%		1%		-12%	3%
New	462	472	10	102%	185	77%	54	23%	239	49
percent change	-4%	11%			-25%		23%		-18%	26%
Reopened	758	756	-2	100%	172	74%	62	26%	234	34
percent change	8%	13%			-1%		-13%		-4%	-10%
Domestic Violence	1,418	1,380	-38	97%	158	77%	46	23%	204	14
percent change	3%	1%			-2%		0%		-1%	1%
New	1,243	1,209	-34	97%	145	76%	45	24%	190	16
percent change	0%	-1%			-6%		2%		-4%	5%
Reopened	175	171	-4	98%	13	93%	1	7%	14	2
percent change	31%	20%			86%		-50%		56%	-54%
Abuse/Neglect	22	20	-2	91%	100	100%	0	0%	100	0
percent change	-21%	-29%			20%		-100%		18%	-100%
Adoption	40	29	-11	73%	32	100%	32	100%	32	0
percent change	67%	71%			28%				28%	
CPR	10	9	-1	90%	95	100%	0	0%	95	0
percent change	-33%	-31%			7%				7%	
Juv/Fam Crisis Petition	6	6	0	100%	1	100%	0	0%	1	0
percent change	-33%	-14%			-50%		-100%		-67%	-100%
Kinship	4	8	4	200%	0	100%	0	0%	0	0
percent change	-33%	60%			-100%				-100%	
Term of Parental Rights	3	2	-1	67%	6	86%	1	14%	7	120
percent change	50%	-33%			50%				75%	
Criminal/Quasi-Criminal	257	233	-24	91%	91	81%	22	19%	113	37
percent change	0%	6%			-16%		47%		-8%	49%
Crim/Q-C - DV Contempt	196	186	-10	95%	62	78%	18	23%	80	40
percent change	-11%	4%			-35%		38%		-27%	55%
Crim/Q-C - Weapons & Other	61	47	-14	77%	29	88%	4	12%	33	28
percent change	61%	12%			142%		100%		136%	35%
Family Division - Total	4,590	4,465	-125	97%	2,465	82%	553	18%	3,018	50
percent change	2%	7%			-11%		15%		-7%	18%
Total Combined Trial	21,044	20,974	-70	100%	13,695	72%	5,378	28%	19,073	111
percent change	23%	32%			7%		-19%		-2%	-33%
Total Non MCL	21,023	20,747	-276	99%	13,535	83%	2,847	17%	16,382	59
percent change	24%	32%			10%		-25%		2%	-38%

**Backlog By Month
Bergen
October 2022 - October 2024**

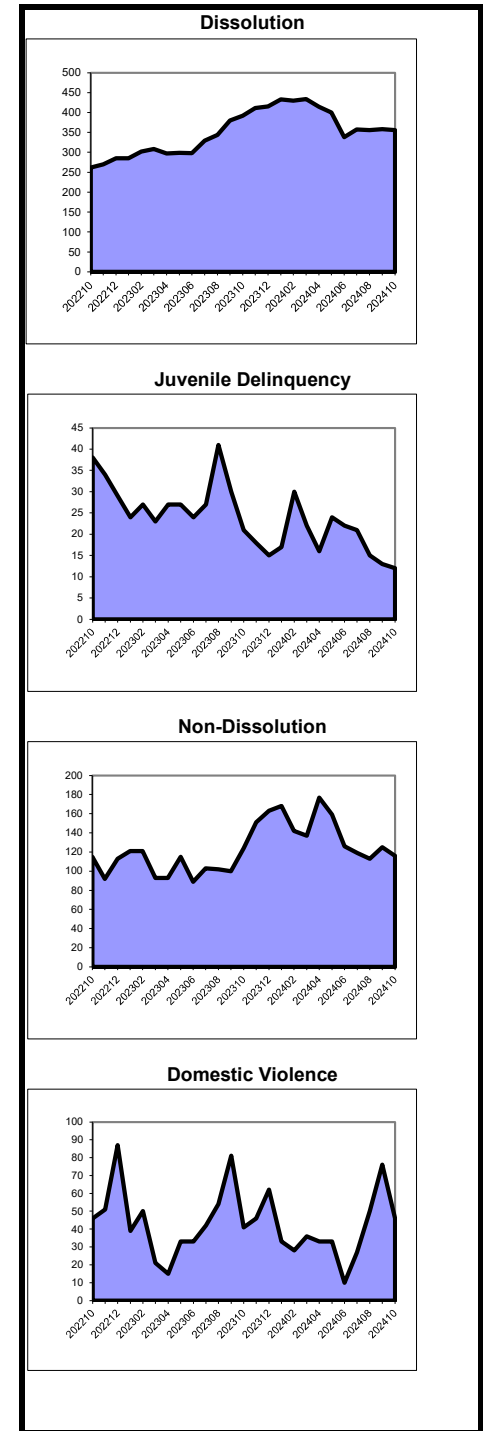

Caseload Profile
Burlington
July 2024 - October 2024

	Added	Resolved	Clearance		Inventory		Backlog		Active Pending	Backlog/100 Mthly Filings
			number	percent	number	percent	number	percent		
Criminal	747	502	-245	67%	479	54%	414	46%	893	245
percent change	41%	38%			81%		-6%		27%	-20%
Municipal Appeals	5	6	1	120%	1	33%	2	67%	3	185
percent change	25%	50%			-80%		0%		-57%	23%
Post-Convict. Relief	14	9	-5	64%	18	86%	3	14%	21	97
percent change	40%	80%			-36%		0%		-32%	-19%
Criminal Division - Total	766	517	-249	67%	498	54%	419	46%	917	242
percent change	41%	39%			68%		-6%		23%	-19%
General Equity - Total	51	65	14	127%	61	94%	4	6%	65	27
percent change	-19%	10%			-15%		0%		-14%	1%
Contested Foreclosure	24	23	-1	96%	24	100%	0	0%	24	0
percent change	-11%	-23%			-25%				-25%	
Equity (excluding foreclosure)	27	42	15	156%	37	90%	4	10%	41	44
percent change	-25%	45%			-8%		0%		-7%	-11%
Civil - Total	976	860	-116	88%	2,146	88%	296	12%	2,442	127
percent change	14%	0%			15%		-28%		7%	-32%
Track 1	296	253	-43	85%	312	100%	0	0%	312	0
percent change	28%	13%			36%		-100%		36%	-100%
Track 2	591	527	-64	89%	1,502	88%	204	12%	1,706	143
percent change	11%	2%			11%		-32%		3%	-35%
Track 3	75	64	-11	85%	295	79%	78	21%	373	343
percent change	0%	-35%			20%		-15%		11%	-19%
Track 4	14	16	2	114%	37	73%	14	27%	51	420
percent change	-22%	-11%			6%		-22%		-4%	-9%
Special Civil - Total	8,079	8,334	255	103%	2,705	100%	1	0%	2,706	0
percent change	39%	51%			37%		-93%		36%	-95%
Auto	35	32	-3	91%	14	100%	0	0%	14	0
percent change	-13%	-11%			-7%				-7%	
Contract	5,623	5,991	368	107%	1,975	100%	0	0%	1,975	0
percent change	65%	90%			54%		-100%		53%	-100%
Other	34	46	12	135%	11	100%	0	0%	11	0
percent change	-39%	15%			-67%		-100%		-68%	-100%
Small Claims	295	301	6	102%	40	100%	0	0%	40	0
percent change	-20%	-16%			-55%		-100%		-55%	-100%
Tenancy	2,092	1,964	-128	94%	665	100%	1	0%	666	0
percent change	8%	1%			19%		-67%		18%	-68%
Probate	136	130	-6	96%	85	100%	0	0%	85	0
percent change	11%	-10%			130%		-100%		107%	-100%
Civil Division - Total	9,242	9,389	147	102%	4,997	94%	301	6%	5,298	14
percent change	35%	42%			27%		-31%		21%	-49%

Backlog By Month
Burlington
October 2022 - October 2024

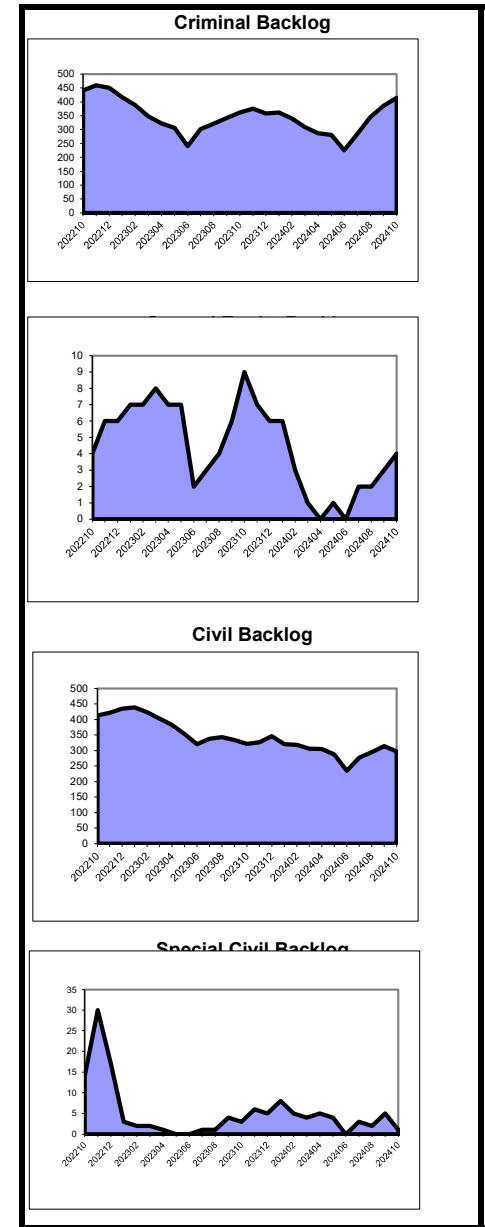

**Caseload Profile
Burlington
July 2024 - October 2024**

	Added	Resolved	Clearance		Inventory		Backlog		Active Pending	Backlog/100 Mthly Filings
			number	percent	number	percent	number	percent		
Dissolution	942	853	-89	91%	962	87%	140	13%	1,102	65
percent change	13%	1%			12%		-28%	5%		-31%
New	550	406	-144	74%	821	87%	121	13%	942	101
percent change	28%	-2%			12%		-31%	4%		-37%
Reopened	392	447	55	114%	141	88%	19	12%	160	20
percent change	-2%	4%			14%		-5%	11%		-2%
Delinquency	398	338	-60	85%	118	86%	20	14%	138	23
percent change	22%	4%			49%		-13%	35%		-13%
New	290	225	-65	78%	106	84%	20	16%	126	33
percent change	29%	4%			43%		-13%	30%		-12%
Reopened	108	113	5	105%	12	100%	0	0%	12	0
percent change	6%	5%			140%			140%		
Non-Dissolution	1,454	1,415	-39	97%	335	91%	34	9%	369	9
percent change	-7%	-4%			-14%		-75%	-29%		-74%
New	358	349	-9	97%	119	86%	20	14%	139	22
percent change	-7%	3%			-17%		-73%	-36%		-71%
Reopened	1,096	1,066	-30	97%	216	94%	14	6%	230	5
percent change	-7%	-5%			-12%		-77%	-25%		-76%
Domestic Violence	1,096	1,033	-63	94%	129	84%	24	16%	153	10
percent change	11%	7%			48%		20%	43%		13%
New	965	914	-51	95%	117	84%	23	16%	140	10
percent change	10%	7%			34%		35%	35%		27%
Reopened	131	119	-12	91%	12	92%	1	8%	13	3
percent change	20%	7%					-67%	333%		-69%
Abuse/Neglect	51	33	-18	65%	200	98%	5	2%	205	41
percent change	-11%	57%			17%		400%	19%		424%
Adoption	19	19	0	100%	13	100%	13	18%	13	13
percent change	-30%	-37%			18%			18%		
CPR	43	42	-1	98%	236	96%	9	4%	245	79
percent change	-25%	180%			4%			8%		
Juv/Fam Crisis Petition	14	16	2	114%	1	100%	0	0%	1	0
percent change	40%	78%			-75%		-100%	-80%		-100%
Kinship	7	6	-1	86%	1	100%	0	0%	1	0
percent change										
Term of Parental Rights	5	6	1	120%	4	100%	0	0%	4	0
percent change	-44%	-25%			-33%		-100%	-50%		-100%
Criminal/Quasi-Criminal	254	222	-32	87%	72	81%	17	19%	89	25
percent change	3%	-9%			16%		-15%	9%		-26%
Crim/Q-C - DV Contempt	186	172	-14	92%	50	78%	14	22%	64	28
percent change	0%	-2%			-17%		-22%	-18%		-32%
Crim/Q-C - Weapons & Other	68	50	-18	74%	22	88%	3	12%	25	18
percent change	13%	-28%			1000%		50%	525%		26%
Family Division - Total	4,283	3,983	-300	93%	2,071	89%	249	11%	2,320	24
percent change	4%	1%			9%		-37%	1%		-38%
Combined Trial Courts										
Total	14,291	13,889	-402	97%	7,566	89%	969	11%	8,535	29
percent change	24%	28%			23%		-24%	15%		-38%

**Backlog By Month
Burlington
October 2022 - October 2024**

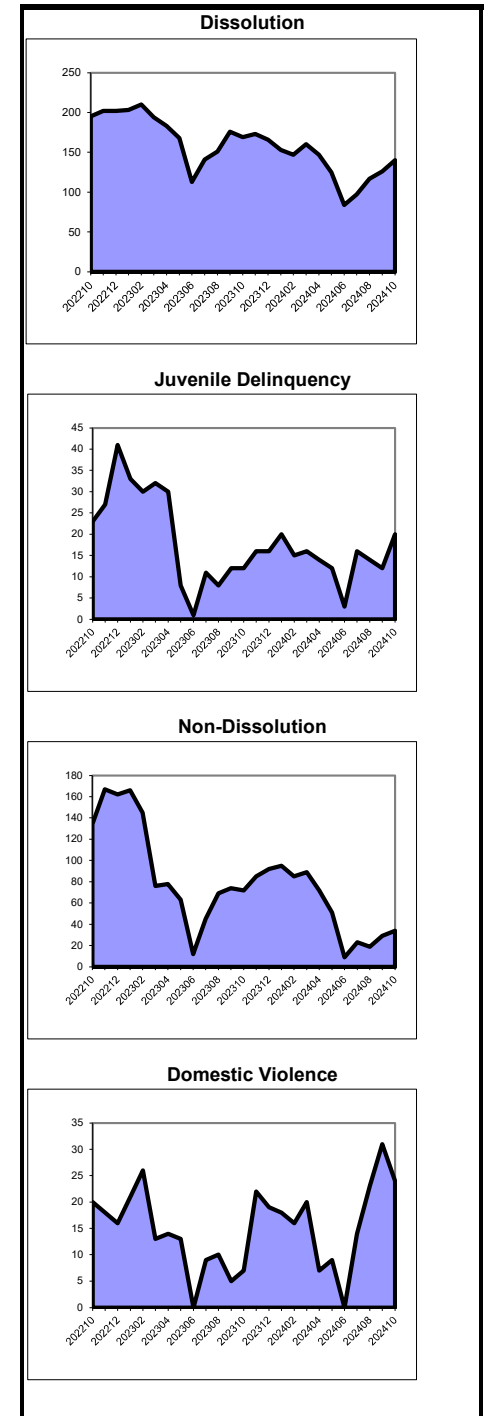

As of March 2012, the post-conviction relief backlog goal was revised from 3 months to 12 months. Historical data has been adjusted for comparison purposes.

**Caseload Profile
Camden
July 2024 - October 2024**

	Added	Resolved	Clearance		Inventory		Backlog		Active Pending	Backlog/100 Mthly Filings
			number	percent	number	percent	number	percent		
Criminal	1,218	1,282	64	105%	881	44%	1,131	56%	2,012	369
percent change	-11%	8%			-8%		-23%		-17%	-12%
Municipal Appeals	2	3	1	150%	1	33%	2	67%	3	300
percent change	-50%	0%					-60%		-40%	-60%
Post-Convict. Relief	4	9	5	225%	23	52%	21	48%	44	1,050
percent change	-43%	-36%			-30%		40%		-8%	116%
Criminal Division - Total	1,224	1,294	70	106%	905	44%	1,154	56%	2,059	373
percent change	-12%	7%			-8%		-23%		-17%	-11%
General Equity - Total	71	65	-6	92%	94	87%	14	13%	108	76
percent change	8%	10%			-7%		40%		-3%	56%
Contested Foreclosure	23	16	-7	70%	36	95%	2	5%	38	31
percent change	-23%	-41%			-33%		0%		-32%	43%
Equity (excluding foreclosure)	48	49	1	102%	58	83%	12	17%	70	100
percent change	33%	53%			23%		50%		27%	42%
Civil - Total	1,405	1,339	-66	95%	3,051	87%	461	13%	3,512	135
percent change	13%	-3%			17%		-42%		3%	-46%
Track 1	355	346	-9	97%	432	95%	24	5%	456	27
percent change	15%	5%			27%		-29%		22%	-37%
Track 2	901	863	-38	96%	2,129	87%	310	13%	2,439	143
percent change	13%	-5%			12%		-44%		0%	-46%
Track 3	142	121	-21	85%	459	81%	111	19%	570	339
percent change	14%	-2%			25%		-42%		2%	-46%
Track 4	7	9	2	129%	31	66%	16	34%	47	582
percent change	-30%	-40%			138%		-36%		24%	-46%
Special Civil - Total	12,174	12,568	394	103%	4,041	99%	32	1%	4,073	1
percent change	49%	47%			1833%		-99%		36%	-99%
Auto	61	59	-2	97%	22	96%	1	4%	23	7
percent change	20%	9%			-4%		0%		-4%	-8%
Contract	8,257	8,399	142	102%	2,968	99%	20	1%	2,988	1
percent change	80%	97%			70%		-26%		68%	-60%
Other	100	103	3	103%	38	97%	1	3%	39	4
percent change	11%	4%			81%		-80%		50%	-83%
Small Claims	385	384	-1	100%	90	98%	2	2%	92	2
percent change	-12%	-13%			-36%		-50%		-36%	-43%
Tenancy	3,371	3,623	252	107%	923	99%	8	1%	931	1
percent change	12%	-2%					-100%		-8%	-100%
Probate	162	159	-3	98%	150	91%	15	9%	165	39
percent change	-1%	-9%			16%		50%		19%	49%
Civil Division - Total	13,812	14,131	319	102%	7,336	93%	522	7%	7,858	17
percent change	43%	39%			140%		-85%		18%	-90%

**Backlog By Month
Camden
October 2022 - October 2024**

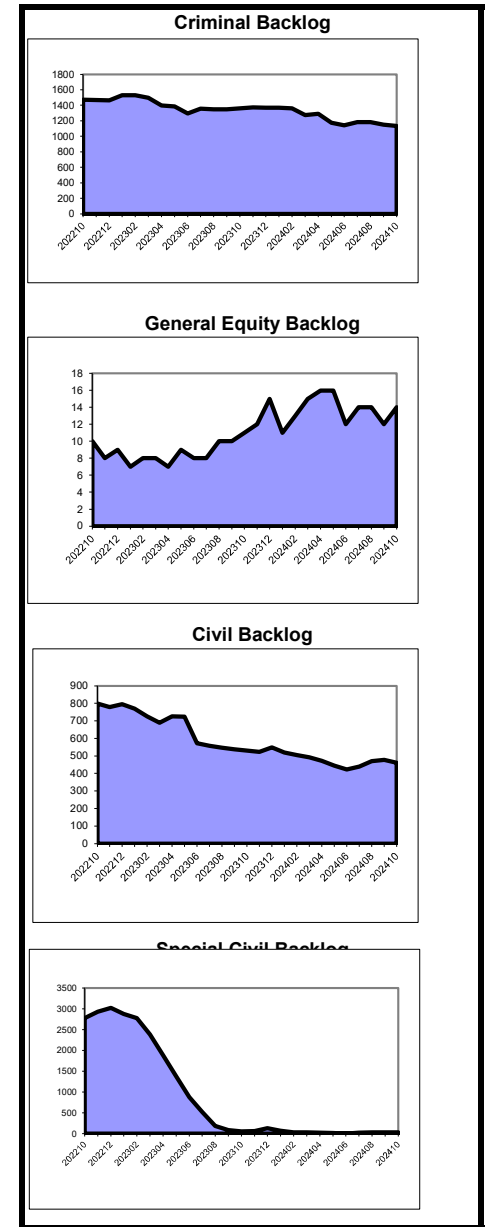

**Caseload Profile
Camden
July 2024 - October 2024**

	Added	Resolved	Clearance		Inventory		Backlog		Active Pending	Backlog/100 Mthly Filings
			number	percent	number	percent	number	percent		
Dissolution	786	756	-30	96%	940	83%	189	17%	1,129	98
percent change	3%	16%			-5%		101%	5%		99%
New	468	430	-38	92%	786	85%	138	15%	924	122
percent change	11%	16%			2%		86%	9%		76%
Reopened	318	326	8	103%	154	75%	51	25%	205	64
percent change	-6%	16%			-28%		155%	-12%		170%
Delinquency	571	536	-35	94%	181	57%	135	43%	316	99
percent change	-7%	-8%			71%		-19%		16%	-25%
New	523	492	-31	94%	171	56%	133	44%	304	106
percent change	-4%	-2%			57%		-15%		15%	-25%
Reopened	48	44	-4	92%	10	83%	2	17%	12	19
percent change	-26%	-42%					-82%	50%		-70%
Non-Dissolution	3,057	2,831	-226	93%	717	79%	193	21%	910	27
percent change	7%	8%			5%		-25%		-3%	-29%
New	667	560	-107	84%	285	83%	59	17%	344	39
percent change	1%	-3%			17%		-43%		-1%	-43%
Reopened	2,390	2,271	-119	95%	432	76%	134	24%	566	23
percent change	9%	11%			-2%		-14%		-5%	-19%
Domestic Violence	1,832	1,946	114	106%	205	78%	58	22%	263	13
percent change	3%	18%			-41%		38%		-33%	35%
New	1,554	1,666	112	107%	186	82%	41	18%	227	11
percent change	3%	17%			-41%		95%		-32%	93%
Reopened	278	280	2	101%	19	53%	17	47%	36	24
percent change	5%	25%			-44%		-19%		-35%	-23%
Abuse/Neglect	93	76	-17	82%	371	100%	0	0%	371	0
percent change	-28%	-31%			12%				12%	
Adoption	63	70	7	111%	50	100%	0	0%	50	0
percent change	5%	3%			0%				0%	
CPR	145	101	-44	70%	495	100%	0	0%	495	0
percent change	7%	53%			4%				4%	
Juv/Fam Crisis Petition	0	0	0	100%	0	100%	0	0%	0	0
percent change										
Kinship	25	19	-6	76%	16	100%	0	0%	16	0
percent change	56%	6%			129%				129%	
Term of Parental Rights	13	20	7	154%	10	91%	1	9%	11	24
percent change	-59%	5%			-55%		-67%		-56%	-58%
Criminal/Quasi-Criminal	496	479	-17	97%	168	68%	79	32%	247	63
percent change	-5%	-11%			1%		20%		6%	18%
Crim/Q-C - DV Contempt	451	441	-10	98%	156	66%	79	34%	235	70
percent change	-7%	-10%			-5%		22%		3%	19%
Crim/Q-C - Weapons & Other	45	38	-7	84%	12	100%	0	0%	12	0
percent change	25%	-21%			300%		-100%		200%	-100%
Family Division - Total	7,081	6,834	-247	97%	3,153	83%	655	17%	3,808	39
percent change	3%	8%			-1%		4%		0%	0%
Combined Trial Courts										
Total	22,117	22,259	142	101%	11,394	83%	2,331	17%	13,725	46
percent change	23%	26%			58%		-59%		6%	-67%

**Backlog By Month
Camden
October 2022 - October 2024**

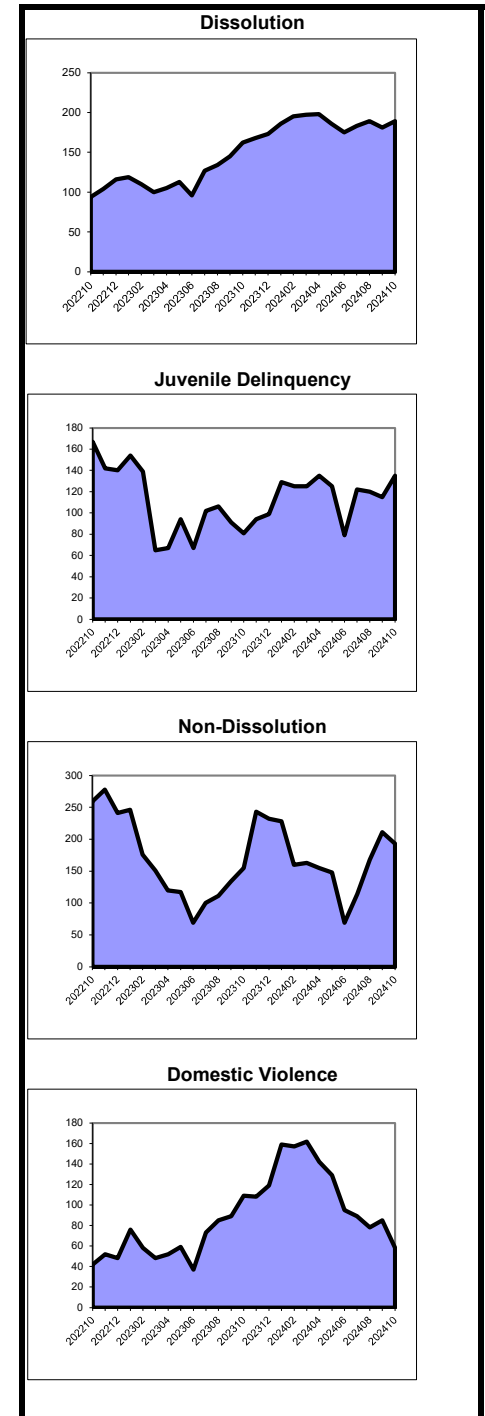

As of March 2012, the post-conviction relief backlog goal was revised from 3 months to 12 months. Historical data has been adjusted for comparison purposes.

Caseload Profile
Cape May
July 2024 - October 2024

	Added	Resolved	Clearance		Inventory		Backlog		Active Pending	Backlog/100 Mthly Filings
			number	percent	number	percent	number	percent		
Criminal	322	270	-52	84%	213	56%	170	44%	383	243
percent change	0%	-11%			14%		-21%		-5%	-14%
Municipal Appeals	2	2	0	100%	1	50%	1	50%	2	133
percent change	100%	100%			-50%		0%		-33%	-22%
Post-Convict. Relief	5	3	-2	60%	10	77%	3	23%	13	360
percent change	150%	50%			100%		0%		63%	0%
Criminal Division - Total	329	275	-54	84%	224	56%	174	44%	398	243
percent change	2%	-10%			15%		-21%		-4%	-14%
General Equity - Total	28	22	-6	79%	32	97%	1	3%	33	16
percent change	12%	22%			-14%		-83%		-23%	-80%
Contested Foreclosure	4	6	2	150%	6	100%	0	0%	6	0
percent change	-20%	50%			-33%				-33%	
Equity (excluding foreclosure)	24	16	-8	67%	26	96%	1	4%	27	21
percent change	20%	14%			-7%		-83%		-21%	-80%
Civil - Total	162	174	12	107%	419	81%	99	19%	518	232
percent change	2%	9%			-5%		8%		-3%	5%
Track 1	54	44	-10	81%	63	95%	3	5%	66	25
percent change	26%	2%			11%		-81%		-10%	-83%
Track 2	93	111	18	119%	290	85%	50	15%	340	194
percent change	6%	26%			-1%		11%		1%	9%
Track 3	12	15	3	125%	55	57%	41	43%	96	1,070
percent change	-43%	-25%			-26%		41%		-7%	38%
Track 4	3	4	1	133%	11	69%	5	31%	16	500
percent change	-57%	-56%			-35%		150%		-16%	275%
Special Civil - Total	1,329	1,322	-7	99%	414	99%	5	1%	419	2
percent change	50%	60%			36%		-17%		35%	-40%
Auto	7	10	3	143%	0	100%	0	0%	0	0
percent change	133%	100%			-100%				-100%	
Contract	991	997	6	101%	312	99%	2	1%	314	1
percent change	75%	91%			47%		0%		47%	-41%
Other	17	21	4	124%	6	67%	3	33%	9	72
percent change	21%	62%			-14%				29%	
Small Claims	119	106	-13	89%	32	100%	0	0%	32	0
percent change	7%	5%			33%		-100%		28%	-100%
Tenancy	195	188	-7	96%	64	100%	0	0%	64	0
percent change	1%	0%			7%		-100%		2%	-100%
Probate	60	50	-10	83%	33	100%	0	0%	33	0
percent change	88%	47%			-6%				-6%	
Civil Division - Total	1,579	1,568	-11	99%	898	90%	105	10%	1,003	31
percent change	43%	51%			10%		1%		9%	-23%

Backlog By Month
Cape May
October 2022 - October 2024

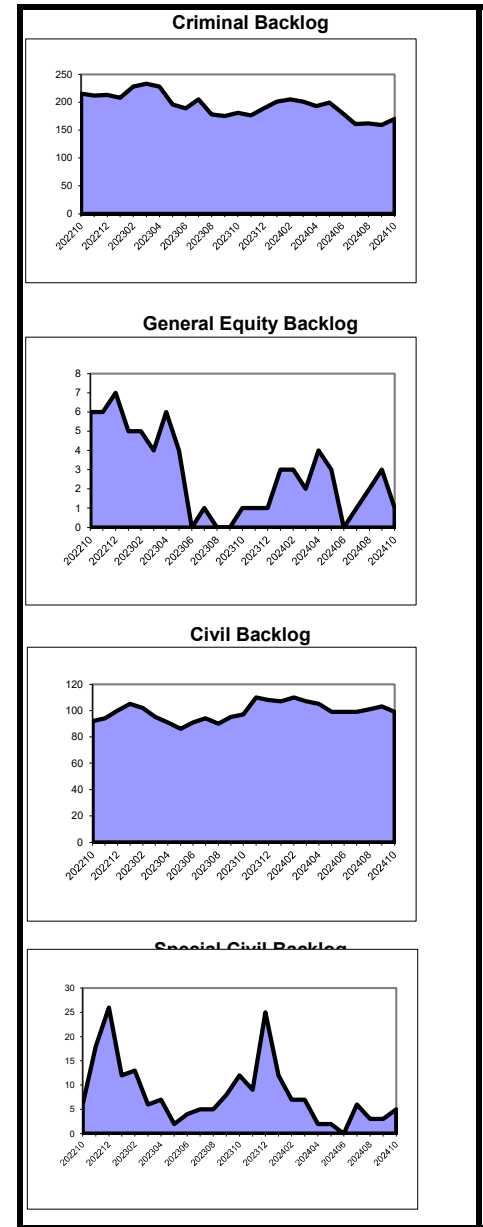

**Caseload Profile
Cape May
July 2024 - October 2024**

	Added		Clearance		Inventory		Backlog		Active Pending	Backlog/100 Mthly Filings
	Resolved		number	percent	number	percent	number	percent		
Dissolution	141	143	2	101%	137	83%	29	17%	166	84
percent change	-4%	4%			-3%		26%		1%	29%
New	77	70	-7	91%	120	81%	28	19%	148	149
percent change	-8%	-20%			12%		33%		16%	39%
Reopened	64	73	9	114%	17	94%	1	6%	18	6
percent change	2%	43%			-50%		-50%		-50%	-50%
Delinquency	52	53	1	102%	17	94%	1	6%	18	10
percent change	-19%	-10%			-55%				-53%	
New	46	51	5	111%	13	93%	1	7%	14	11
percent change	-23%	-7%			-65%				-62%	
Reopened	6	2	-4	33%	4	100%	0	0%	4	0
percent change	50%	-50%			300%				300%	
Non-Dissolution	422	403	-19	95%	82	99%	1	1%	83	1
percent change	2%	2%			39%		-95%		2%	-95%
New	95	87	-8	92%	32	100%	0	0%	32	0
percent change	25%	19%			68%		-100%		28%	-100%
Reopened	327	316	-11	97%	50	98%	1	2%	51	1
percent change	-3%	-2%			25%		-94%		-9%	-93%
Domestic Violence	251	257	6	102%	13	87%	2	13%	15	3
percent change	-2%	4%			-35%		-75%		-46%	-75%
New	210	220	10	105%	7	78%	2	22%	9	4
percent change	4%	11%			-46%		-75%		-57%	-75%
Reopened	41	37	-4	90%	6	100%	0	0%	6	0
percent change	-24%	-23%			-14%				-14%	
Abuse/Neglect	21	20	-1	95%	71	100%	0	0%	71	0
percent change	-28%	-31%			-14%		-100%		-16%	-100%
Adoption	8	12	4	150%	4	100%			4	
percent change	-11%	9%			33%				33%	
CPR	17	11	-6	65%	66	93%	5	7%	71	188
percent change	70%	-45%			-4%		67%		-1%	51%
Juv/Fam Crisis Petition	0	0	0	100%	0	100%	0	0%	0	0
percent change										
Kinship	2	5	3	250%	2	100%	0	0%	2	0
percent change		0%								
Term of Parental Rights	2	1	-1	50%	2	25%	6	75%	8	1,029
percent change	0%	-67%			100%		0%		14%	57%
Criminal/Quasi-Criminal	32	35	3	109%	6	100%	0	0%	6	0
percent change	39%	119%			-65%				-65%	
Crim/Q-C - DV Contempt	32	35	3	109%	6	100%	0	0%	6	0
percent change	39%	119%			-65%				-65%	
Crim/Q-C - Weapons & Other	0	0	0	100%	0	100%	0	0%	0	0
percent change										
Family Division - Total	948	940	-8	99%	400	90%	44	10%	444	20
percent change	0%	2%			-7%		-31%		-10%	-30%
Combined Trial Courts										
Total	2,856	2,783	-73	97%	1,522	82%	323	18%	1,845	51
percent change	20%	23%			5%		-17%		1%	-26%

**Backlog By Month
Cape May
October 2022 - October 2024**

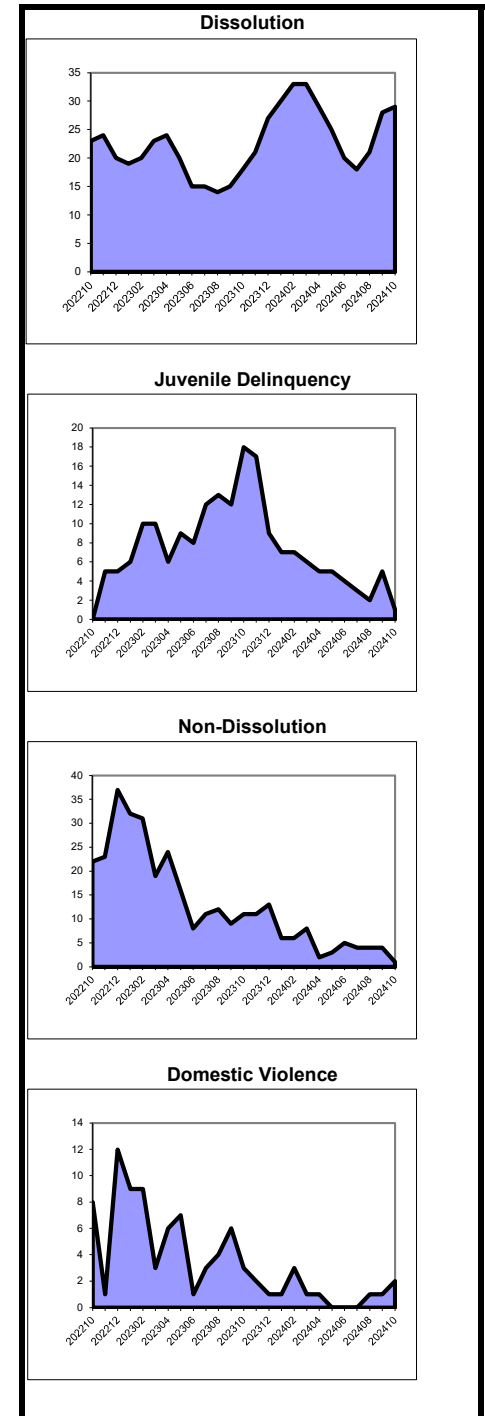

As of March 2012, the post-conviction relief backlog goal was revised from 3 months to 12 months. Historical data has been adjusted for comparison purposes.

**Caseload Profile
Cumberland
July 2024 - October 2024**

	Added	Resolved	Clearance		Inventory		Backlog		Active Pending	Backlog/100 Mthly Filings
			number	percent	number	percent	number	percent		
Criminal	387	415	28	107%	193	33%	384	67%	577	399
percent change	-8%	-16%			2%		-33%		-24%	-32%
Municipal Appeals	2	5	3	250%	2	33%	4	67%	6	480
percent change	-50%				-60%		100%		-14%	20%
Post-Convict. Relief	5	5	0	100%	10	45%	12	55%	22	1,309
percent change	-17%	67%			-33%		20%		-12%	96%
Criminal Division - Total	394	425	31	108%	205	34%	400	66%	605	408
percent change	-9%	-14%			-2%		-32%		-24%	-30%
General Equity - Total	22	18	-4	82%	27	84%	5	16%	32	100
percent change	0%	29%			4%		0%		3%	-7%
Contested Foreclosure	4	7	3	175%	6	100%	0	0%	6	0
percent change	0%	0%			100%				100%	
Equity (excluding foreclosure)	18	11	-7	61%	21	81%	5	19%	26	140
percent change	0%	57%			-9%		0%		-7%	-5%
Civil - Total	254	290	36	114%	600	81%	144	19%	744	222
percent change	-12%	20%			-2%		-18%		-6%	-14%
Track 1	77	74	-3	96%	87	86%	14	14%	101	77
percent change	20%	16%			-8%		75%		-2%	70%
Track 2	152	180	28	118%	415	81%	95	19%	510	237
percent change	-25%	18%			-2%		-30%		-9%	-23%
Track 3	21	33	12	157%	86	75%	29	25%	115	512
percent change	11%	57%			0%		-9%		-3%	-3%
Track 4	4	3	-1	75%	12	67%	6	33%	18	554
percent change	33%	0%			33%		500%		80%	362%
Special Civil - Total	3,576	3,638	62	102%	1,216	97%	32	3%	1,248	4
percent change	55%	64%			51%		-74%		35%	-83%
Auto	12	12	0	100%	5	83%	1	17%	6	30
percent change	9%	20%			0%		0%		0%	-5%
Contract	2,632	2,678	46	102%	902	98%	22	2%	924	4
percent change	87%	108%			61%		267%		64%	91%
Other	21	22	1	105%	11	100%	0	0%	11	0
percent change	-16%	-8%			175%		-100%		120%	-100%
Small Claims	117	116	-1	99%	21	78%	6	22%	27	23
percent change	4%	17%			-22%		200%		-7%	205%
Tenancy	794	810	16	102%	277	99%	3	1%	280	2
percent change	6%	2%			33%		-97%		-13%	-97%
Probate	63	50	-13	79%	54	95%	3	5%	57	23
percent change	11%	-23%			46%		200%		50%	204%
Civil Division - Total	3,915	3,996	81	102%	1,897	91%	184	9%	2,081	21
percent change	47%	57%			28%		-39%		17%	-58%

**Backlog By Month
Cumberland
October 2022 - October 2024**

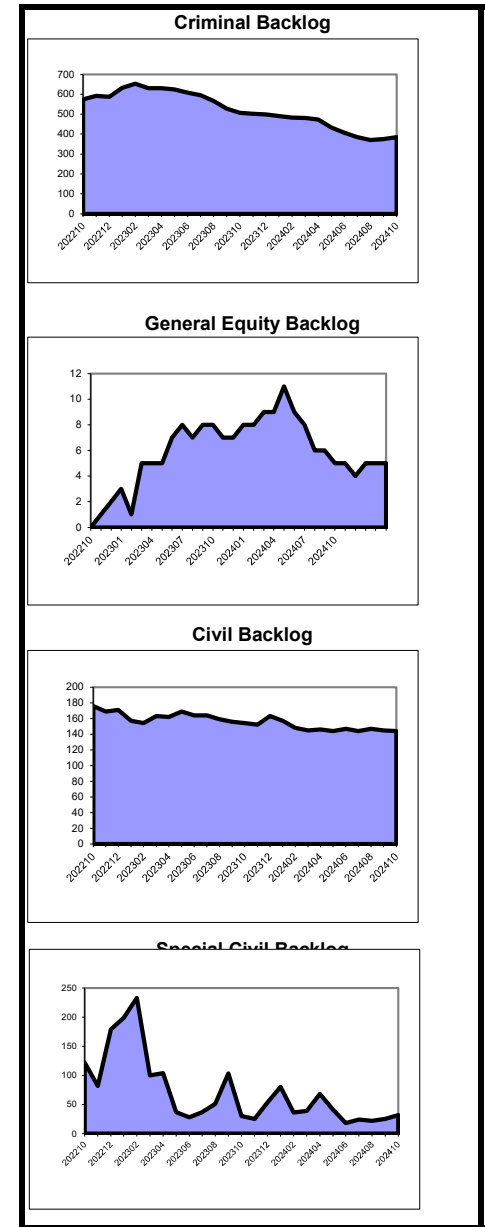

**Caseload Profile
Cumberland
July 2024 - October 2024**

			Clearance		Inventory		Backlog		Active Pending	Backlog/100 Mthly Filings
	Added	Resolved	number	percent	number	percent	number	percent		
Dissolution	282	265	-17	94%	226	79%	60	21%	286	98
percent change	11%	26%			-40%		-32%		-38%	-31%
New	155	148	-7	95%	188	77%	57	23%	245	166
percent change	1%	15%			-36%		-7%		-31%	2%
Reopened	127	117	-10	92%	38	93%	3	7%	41	11
percent change	26%	43%			-55%		-89%		-63%	-90%
Delinquency	204	178	-26	87%	75	44%	96	56%	171	218
percent change	-32%	31%			-66%		220%		-31%	237%
New	176	157	-19	89%	70	43%	91	57%	161	236
percent change	-38%	26%			-67%		214%		-33%	253%
Reopened	28	21	-7	75%	5	50%	5	50%	10	91
percent change	56%	91%			-29%		400%		25%	173%
Non-Dissolution	1,783	1,749	-34	98%	364	90%	40	10%	404	11
percent change	26%	25%			136%		-87%		-13%	-89%
New	346	329	-17	95%	144	89%	17	11%	161	23
percent change	18%	21%			188%		-88%		-17%	-89%
Reopened	1,437	1,420	-17	99%	220	91%	23	9%	243	8
percent change	28%	25%			112%		-86%		-11%	-89%
Domestic Violence	721	712	-9	99%	69	100%	0	0%	69	0
percent change	-4%	-2%			5%		-100%		-7%	-100%
New	628	623	-5	99%	63	100%	0	0%	63	0
percent change	-4%	-2%			-11%		-100%		-13%	-100%
Reopened	93	89	-4	96%	6	100%	0	0%	6	0
percent change	0%	-6%					-100%		200%	-100%
Abuse/Neglect	39	28	-11	72%	80	95%	4	5%	84	53
percent change	34%	-7%			5%		100%		8%	78%
Adoption	12	12	0	100%	28	100%			28	
percent change	33%	100%			17%				17%	
CPR	37	22	-15	59%	122	100%	0	0%	122	0
percent change	16%	-21%			15%				15%	
Juv/Fam Crisis Petition	0	0	0	100%	0	100%	0	0%	0	0
percent change	-100%	-100%			-100%				-100%	
Kinship	5	5	0	100%	2	100%	0	0%	2	0
percent change	25%	-38%								
Term of Parental Rights	7	4	-3	57%	8	100%	0	0%	8	0
percent change	0%	-20%			-11%				-11%	
Criminal/Quasi-Criminal	119	127	8	107%	30	91%	3	9%	33	10
percent change	0%	-20%			-30%		-75%		-40%	-71%
Crim/Q-C - DV Contempt	109	118	9	108%	27	93%	2	7%	29	7
percent change	7%	-7%			-31%		-75%		-38%	-72%
Crim/Q-C - Weapons & Other	10	9	-1	90%	3	75%	1	25%	4	46
percent change	-41%	-72%			-25%		-75%		-50%	-50%
Family Division - Total	3,209	3,102	-107	97%	1,004	83%	203	17%	1,207	29
percent change	10%	14%			-7%		-55%		-21%	-58%
Combined Trial Courts Total	7,518	7,523	5	100%	3,106	80%	787	20%	3,893	47
percent change	25%	31%			12%		-41%		-5%	-52%

**Backlog By Month
Cumberland
October 2022 - October 2024**

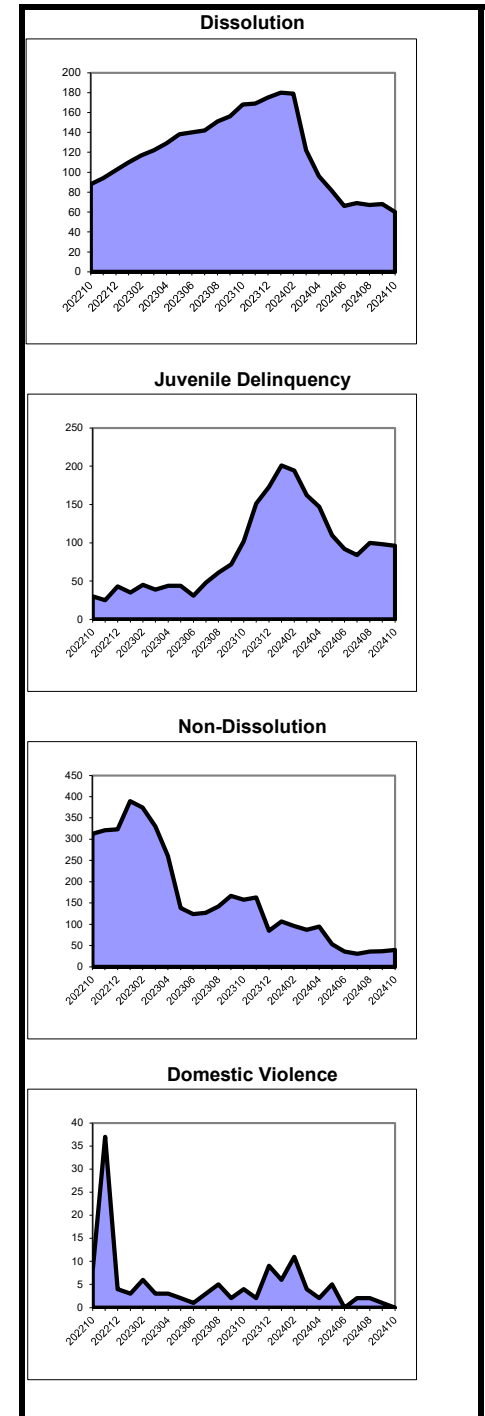

As of March 2012, the post-conviction relief backlog goal was revised from 3 months to 12 months. Historical data has been adjusted for comparison purposes.

**Caseload Profile
Essex
July 2024 - October 2024**

	Added	Resolved	Clearance		Inventory		Backlog		Active Pending	Backlog/100 Mthly Filings
			number	percent	number	percent	number	percent		
Criminal	1,407	1,373	-34	98%	902	40%	1,375	60%	2,277	454
percent change	34%	23%			62%		-45%		-25%	-44%
Municipal Appeals	6	8	2	133%	1	20%	4	80%	5	209
percent change	20%	33%					33%		67%	4%
Post-Convict. Relief	19	23	4	121%	47	69%	21	31%	68	371
percent change	12%	28%			-13%		-30%		-19%	-35%
Criminal Division - Total	1,432	1,404	-28	98%	950	40%	1,400	60%	2,350	451
percent change	33%	23%			55%		-44%		-25%	-44%
General Equity - Total	149	163	14	109%	180	87%	26	13%	206	68
percent change	8%	31%			2%		-37%		-5%	-43%
Contested Foreclosure	38	67	29	176%	49	84%	9	16%	58	70
percent change	-43%	18%			-40%		29%		-34%	49%
Equity (excluding foreclosure)	111	96	-15	86%	131	89%	17	11%	148	67
percent change	56%	43%			38%		-50%		15%	-62%
Civil - Total	3,358	3,418	60	102%	8,371	67%	4,141	33%	12,512	518
percent change	8%	11%			2%		-17%		-5%	-21%
Track 1	706	570	-136	81%	994	84%	196	16%	1,190	124
percent change	20%	17%			21%		-19%		12%	-30%
Track 2	2,450	2,612	162	107%	6,657	69%	2,945	31%	9,602	503
percent change	6%	11%			9%		-27%		-6%	-29%
Track 3	179	190	11	106%	643	41%	914	59%	1,557	2,024
percent change	14%	-1%			-37%		50%		-5%	35%
Track 4	23	46	23	200%	77	47%	86	53%	163	875
percent change	-55%	59%			-62%		-17%		-47%	-1%
Special Civil - Total	22,458	21,909	-549	98%	7,836	96%	299	4%	8,135	6
percent change	22%	24%					-98%		16%	-99%
Auto	137	105	-32	77%	77	92%	7	8%	84	27
percent change	69%	24%			141%		-72%		47%	-76%
Contract	12,002	12,036	34	100%	4,550	96%	173	4%	4,723	7
percent change	72%	82%			81%		-56%		62%	-74%
Other	241	230	-11	95%	173	87%	25	13%	198	42
percent change	28%	28%			125%		-46%		61%	-52%
Small Claims	812	756	-56	93%	269	89%	32	11%	301	18
percent change	21%	13%					-95%		45%	-96%
Tenancy	9,266	8,782	-484	95%	2,767	98%	62	2%	2,829	3
percent change	-12%	-13%					-100%		-24%	-100%
Probate	215	192	-23	89%	168	98%	3	2%	171	6
percent change	44%	40%			30%		-80%		19%	-84%
Civil Division - Total	26,180	25,682	-498	98%	16,555	79%	4,469	21%	21,024	77
percent change	20%	22%					-78%		2%	-83%

**Backlog By Month
Essex
October 2022 - October 2024**

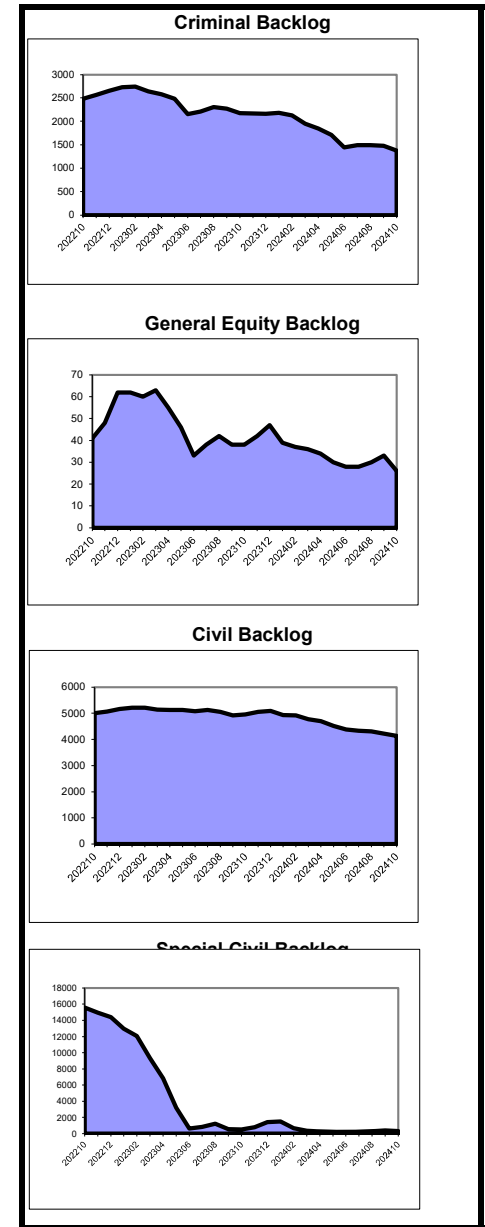

Note: A March 7, 2023 order transfers Landlord Tenant cases filed in January – April 2023 in Essex to Monmouth (January - April), Ocean (March), and Union (April).

**Caseload Profile
Essex
July 2024 - October 2024**

	Added	Resolved	Clearance		Inventory		Backlog		Active Pending	Backlog/100 Mthly Filings
			number	percent	number	percent	number	percent		
Dissolution	1,523	1,492	-31	98%	2,095	86%	339	14%	2,434	93
percent change	13%	21%			-2%		-44%		-12%	-47%
New	1,174	1,137	-37	97%	1,902	86%	306	14%	2,208	111
percent change	16%	27%			-3%		-44%		-12%	-49%
Reopened	349	355	6	102%	193	85%	33	15%	226	38
percent change	4%	4%			9%		-48%		-6%	-45%
Delinquency	738	669	-69	91%	329	55%	268	45%	597	131
percent change	-32%	-34%			53%		-39%		-8%	-26%
New	714	645	-69	90%	325	55%	268	45%	593	134
percent change	-33%	-36%			52%		-38%		-8%	-25%
Reopened	24	24	0	100%	4	100%	0	0%	4	0
percent change	26%	26%			300%		-100%		-56%	-100%
Non-Dissolution	3,238	2,670	-568	82%	1,181	56%	939	44%	2,120	122
percent change	6%	-11%			60%		9%		33%	10%
New	1,304	1,016	-288	78%	544	50%	553	50%	1,097	188
percent change	15%	-7%			36%		30%		33%	18%
Reopened	1,934	1,654	-280	86%	637	62%	386	38%	1,023	81
percent change	1%	-13%			88%		-11%		32%	-5%
Domestic Violence	2,311	2,173	-138	94%	323	67%	157	33%	480	29
percent change	0%	-3%			34%		-54%		-18%	-56%
New	1,852	1,730	-122	93%	281	65%	149	35%	430	35
percent change	1%	-3%			31%		-53%		-19%	-54%
Reopened	459	443	-16	97%	42	84%	8	16%	50	7
percent change	0%	-3%			56%		-73%		-12%	-76%
Abuse/Neglect	66	46	-20	70%	238	98%	6	2%	244	41
percent change	38%	-27%			20%		-67%		13%	-70%
Adoption	40	49	9	123%	25	100%	25	100%	25	25
percent change	-22%	11%			-48%		-48%		-48%	
CPR	55	52	-3	95%	394	100%	0	0%	394	0
percent change	8%	-13%			-6%				-6%	
Juv/Fam Crisis Petition	0	0	0	100%	0	100%	0	0%	0	0
percent change										
Kinship	28	13	-15	46%	17	100%	0	0%	17	0
percent change	180%	30%			183%		-100%		143%	-100%
Term of Parental Rights	17	8	-9	47%	16	64%	9	36%	25	230
percent change	21%	-27%			1500%		-65%		-7%	-65%
Criminal/Quasi-Criminal	35	32	-3	91%	14	78%	4	22%	18	29
percent change	-53%	-61%			-52%		-56%		-53%	-37%
Crim/Q-C - DV Contempt	33	30	-3	91%	14	78%	4	22%	18	30
percent change	-54%	-63%			-48%		-56%		-50%	-37%
Crim/Q-C - Weapons & Other	2	2	0	100%	0	100%	0	0%	0	0
percent change	-33%	0%			-100%				-100%	
Family Division - Total	8,051	7,204	-847	89%	4,632	73%	1,722	27%	6,354	89
percent change	0%	-7%			15%		-25%		0%	-25%
Combined Trial Courts Total	35,663	34,290	-1,373	96%	22,137	74%	7,591	26%	29,728	95
percent change	15%	15%			388%		-70%		-1%	-74%

**Backlog By Month
Essex
October 2022 - October 2024**

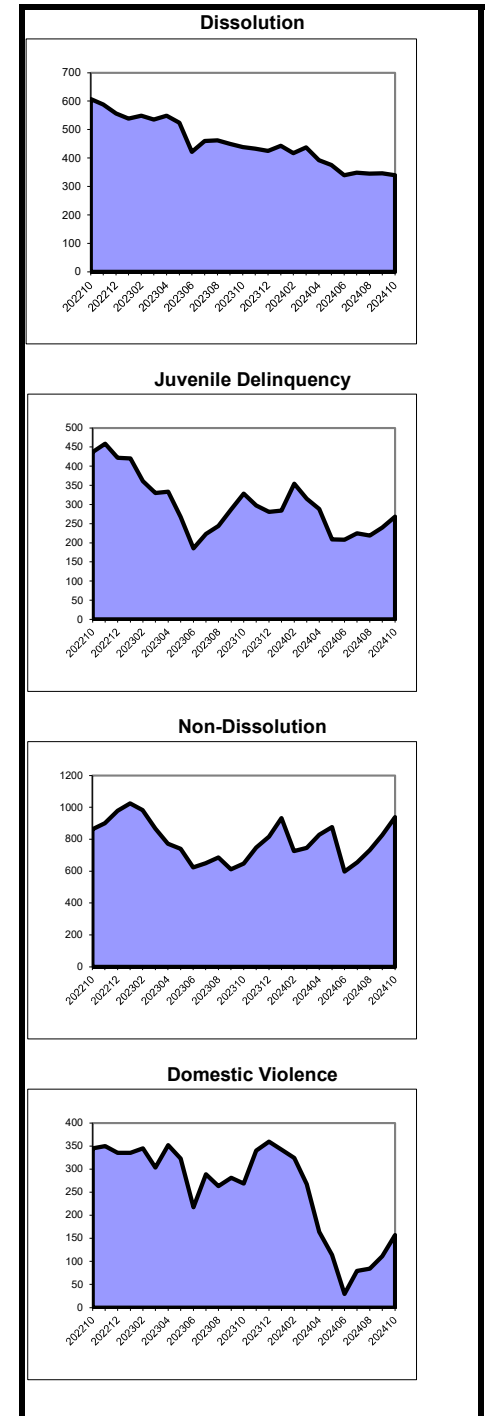

As of March 2012, the post-conviction relief backlog goal was revised from 3 months to 12 months. Historical data has been adjusted for comparison purposes.

**Caseload Profile
Gloucester
July 2024 - October 2024**

	Added	Resolved	Clearance		Inventory		Backlog		Active Pending	Backlog/100 Mthly Filings
			number	percent	number	percent	number	percent		
Criminal	432	329	-103	76%	272	23%	914	77%	1,186	782
percent change	5%	3%			2%		39%		28%	8%
Municipal Appeals	2	3	1	150%	1	25%	3	75%	4	327
percent change	0%	50%			-67%		0%		-33%	-18%
Post-Convict. Relief	0	3	3	100%	1	17%	5	83%	6	6,000
percent change	-100%	200%			-88%		-38%		-63%	213%
Criminal Division - Total	434	335	-99	77%	274	23%	922	77%	1,196	782
percent change	5%	4%			-1%		38%		27%	8%
General Equity - Total	37	22	-15	59%	53	84%	10	16%	63	106
percent change	-27%	-41%			10%		-47%		-6%	-39%
Contested Foreclosure	8	7	-1	88%	15	88%	2	12%	17	92
percent change	-56%	-30%			7%		-67%		-15%	-46%
Equity (excluding foreclosure)	29	15	-14	52%	38	83%	8	17%	46	110
percent change	-12%	-44%			12%		-38%		-2%	-37%
Civil - Total	574	552	-22	96%	1,237	83%	259	17%	1,496	187
percent change	11%	8%			5%		1%		4%	-7%
Track 1	202	192	-10	95%	228	89%	28	11%	256	64
percent change	47%	49%			30%		40%		31%	11%
Track 2	316	307	-9	97%	816	83%	168	17%	984	210
percent change	0%	-5%			0%		-4%		-1%	-8%
Track 3	47	41	-6	87%	171	78%	49	22%	220	397
percent change	-27%	-16%			1%		11%		3%	26%
Track 4	9	12	3	133%	22	61%	14	39%	36	525
percent change	350%	50%			16%		-18%		0%	-51%
Special Civil - Total	5,217	5,230	13	100%	1,896	96%	82	4%	1,978	7
percent change	48%	60%			24%		165%		26%	73%
Auto	17	11	-6	65%	11	85%	2	15%	13	39
percent change	-23%	-48%			38%				63%	31%
Contract	4,024	4,201	177	104%	1,467	98%	31	2%	1,498	4
percent change	71%	92%			53%		138%		54%	31%
Other	37	24	-13	65%	28	93%	2	7%	30	20
percent change	-20%	-14%			-30%		100%		-27%	76%
Small Claims	137	141	4	103%	36	86%	6	14%	42	16
percent change	-17%	-20%			-20%		500%		-9%	552%
Tenancy	1,002	853	-149	85%	354	90%	41	10%	395	19
percent change	7%	-1%			-27%		156%		-21%	150%
Probate	75	66	-9	88%	51	89%	6	11%	57	35
percent change	53%	20%			9%		-14%		6%	-24%
Civil Division - Total	5,903	5,870	-33	99%	3,237	90%	357	10%	3,594	27
percent change	42%	52%			15%		14%		15%	-22%

**Backlog By Month
Gloucester
October 2022 - October 2024**

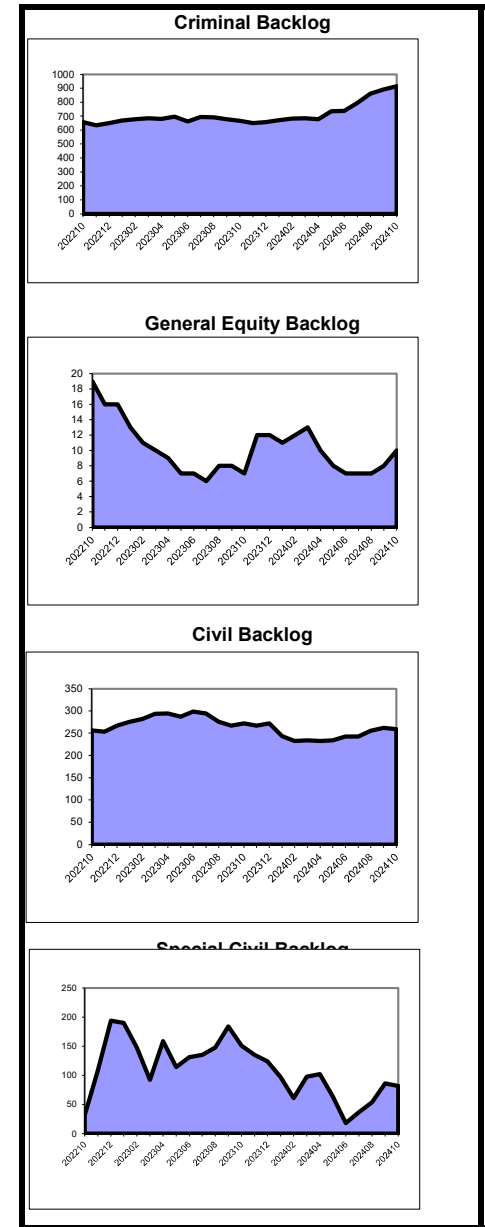

**Caseload Profile
Gloucester
July 2024 - October 2024**

	Added	Resolved	Clearance		Inventory		Backlog		Active Pending	Backlog/100 Mthly Filings
			number	percent	number	percent	number	percent		
Dissolution	512	563	51	110%	461	84%	85	16%	546	67
percent change	-10%	8%			-30%		-22%		-29%	-28%
New	297	328	31	110%	417	83%	84	17%	501	121
percent change	6%	36%			-30%		0%		-26%	-8%
Reopened	215	235	20	109%	44	98%	1	2%	45	2
percent change	-26%	-16%			-34%		-96%		-51%	-96%
Delinquency	148	194	46	131%	66	73%	24	27%	90	57
percent change	-24%	55%			-38%		-33%		-37%	-32%
New	141	154	13	109%	62	72%	24	28%	86	59
percent change	-23%	45%			-37%		-31%		-36%	-35%
Reopened	7	40	33	571%	4	100%	0	0%	4	0
percent change	-42%	111%			-43%		-100%		-50%	-100%
Non-Dissolution	1,382	1,398	16	101%	223	89%	27	11%	250	8
percent change	18%	15%			73%		-75%		6%	-80%
New	244	257	13	105%	85	89%	11	11%	96	17
percent change	-6%	-4%			67%		-80%		-10%	-81%
Reopened	1,138	1,141	3	100%	138	90%	16	10%	154	6
percent change	24%	20%			77%		-69%		19%	-77%
Domestic Violence	766	754	-12	98%	56	69%	25	31%	81	14
percent change	-1%	0%			-44%		150%		-26%	148%
New	662	656	-6	99%	52	76%	16	24%	68	10
percent change	-4%	-2%			-48%		700%		-33%	716%
Reopened	104	98	-6	94%	4	31%	9	69%	13	39
percent change	22%	15%					13%		63%	-10%
Abuse/Neglect	32	33	1	103%	105	98%	2	2%	107	27
percent change	-3%	-11%			-5%		100%		-4%	153%
Adoption	18	20	2	111%	11	100%			11	
percent change	-10%	-23%			-8%				-8%	
CPR	15	18	3	120%	176	100%	0	0%	176	0
percent change	-50%	-42%			3%				3%	
Juv/Fam Crisis Petition	2	1	-1	50%	0	0%	1	100%	1	300
percent change	-33%	-50%			-100%				-50%	
Kinship	2	3	1	150%	2	100%	0	0%	2	0
percent change	-75%	-63%			100%				100%	
Term of Parental Rights	3	5	2	167%	3	43%	4	57%	7	369
percent change	-63%	-17%			-50%		100%		-13%	238%
Criminal/Quasi-Criminal	247	220	-27	89%	80	73%	30	27%	110	60
percent change	14%	-8%			7%		-49%		-18%	-44%
Crim/Q-C - DV Contempt	208	188	-20	90%	72	74%	25	26%	97	60
percent change	17%	-8%			18%		-55%		-16%	-49%
Crim/Q-C - Weapons & Other	39	32	-7	82%	8	62%	5	38%	13	59
percent change	3%	-6%			-43%		25%		-28%	26%
Family Division - Total	3,127	3,209	82	103%	1,183	86%	198	14%	1,381	26
percent change	3%	8%			-14%		-39%		-19%	-44%
Combined Trial Courts										
Total	9,464	9,414	-50	99%	4,694	76%	1,477	24%	6,171	68
percent change	25%	31%			5%		13%		7%	-13%

**Backlog By Month
Gloucester
October 2022 - October 2024**

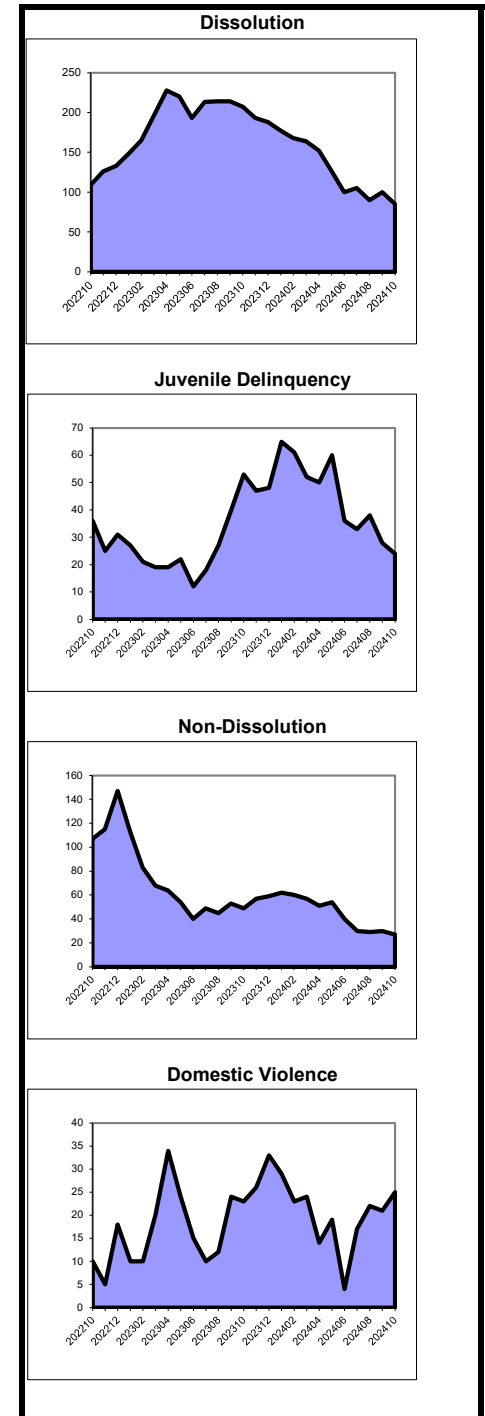

As of March 2012, the post-conviction relief backlog goal was revised from 3 months to 12 months. Historical data has been adjusted for comparison purposes.

**Caseload Profile
Hudson
July 2024 - October 2024**

	Added	Resolved	Clearance		Inventory		Backlog		Active Pending	Backlog/100 Mthly Filings
			number	percent	number	percent	number	percent		
Criminal	929	835	-94	90%	516	38%	843	62%	1,359	383
percent change	9%	39%			-21%		9%		-5%	1%
Municipal Appeals	3	4	1	133%	1	33%	2	67%	3	141
percent change	-40%	-20%			0%		100%		50%	53%
Post-Convict. Relief	4	10	6	250%	14	67%	7	33%	21	365
percent change	-75%	43%			-61%		133%		-46%	326%
Criminal Division - Total	936	849	-87	91%	531	38%	852	62%	1,383	382
percent change	7%	39%			-23%		9%		-6%	3%
General Equity - Total	96	100	4	104%	119	80%	30	20%	149	126
percent change	8%	23%			3%		-9%		1%	-19%
Contested Foreclosure	20	27	7	135%	27	73%	10	27%	37	152
percent change	-9%	29%			-29%		25%		-20%	1%
Equity (excluding foreclosure)	76	73	-3	96%	92	82%	20	18%	112	116
percent change	13%	22%			19%		-20%		10%	-26%
Civil - Total	1,817	1,724	-93	95%	4,246	80%	1,076	20%	5,322	252
percent change	11%	3%			16%		-35%		0%	-39%
Track 1	451	394	-57	87%	564	88%	77	12%	641	78
percent change	26%	24%			38%		-35%		21%	-44%
Track 2	1,251	1,214	-37	97%	3,245	81%	784	19%	4,029	266
percent change	8%	-1%			14%		-42%		-4%	-43%
Track 3	90	86	-4	96%	342	72%	133	28%	475	500
percent change	-9%	-24%			18%		-3%		11%	-17%
Track 4	25	30	5	120%	95	54%	82	46%	177	1,131
percent change	25%	50%			-13%		67%		12%	50%
Special Civil - Total	13,246	12,482	-764	94%	4,934	81%	1,136	19%	6,070	39
percent change	43%	43%			270%		-79%		-11%	-85%
Auto	84	66	-18	79%	40	70%	17	30%	57	95
percent change	58%	27%			60%		113%		73%	46%
Contract	8,377	8,623	246	103%	3,058	89%	395	11%	3,453	21
percent change	70%	86%			54%		269%		65%	111%
Other	167	143	-24	86%	107	58%	77	42%	184	232
percent change	20%	23%			32%		600%		100%	632%
Small Claims	513	480	-33	94%	136	80%	34	20%	170	30
percent change	13%	22%			113%		-54%		23%	-62%
Tenancy	4,105	3,170	-935	77%	1,593	72%	613	28%	2,206	67
percent change	11%	-9%					-88%		-51%	-89%
Probate	259	240	-19	93%	167	96%	7	4%	174	11
percent change	14%	3%			14%		0%		14%	-5%
Civil Division - Total	15,418	14,546	-872	94%	9,466	81%	2,249	19%	11,715	65
percent change	37%	36%			80%		-69%		-6%	-76%

**Backlog By Month
Hudson
October 2022 - October 2024**

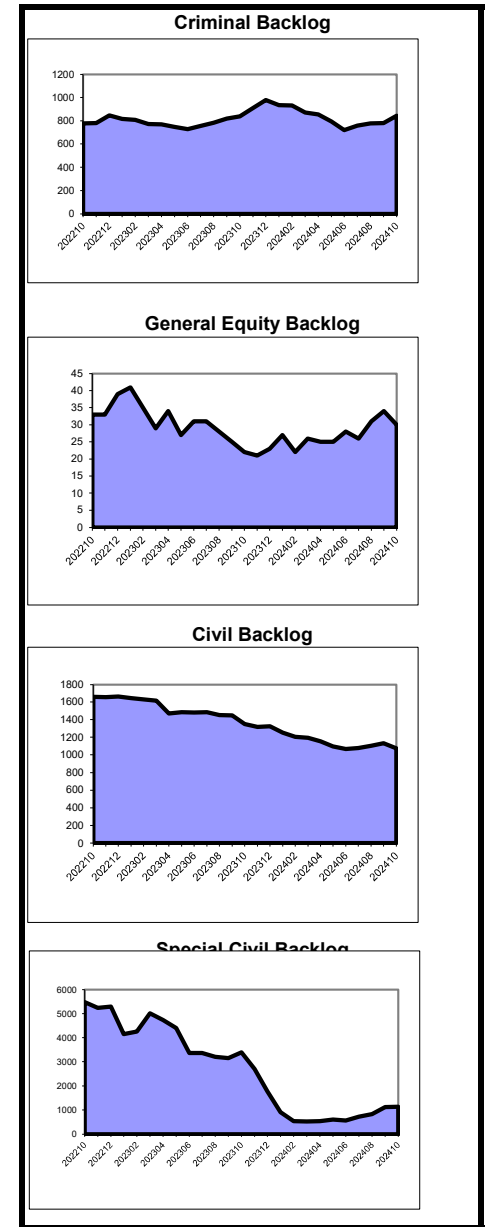

**Caseload Profile
Hudson
July 2024 - October 2024**

	Added	Resolved	Clearance		Inventory		Backlog		Active Pending	Backlog/100 Mthly Filings
			number	percent	number	percent	number	percent		
Dissolution	1,254	1,332	78	106%	1,224	74%	440	26%	1,664	146
percent change	-12%	36%			-42%		-16%		-37%	-15%
New	800	871	71	109%	1,102	72%	421	28%	1,523	203
percent change	-34%	12%			-45%		-3%		-37%	11%
Reopened	454	461	7	102%	122	87%	19	13%	141	20
percent change	105%	129%			-5%		-79%		-36%	-85%
Delinquency	252	263	11	104%	118	49%	122	51%	240	174
percent change	-9%	8%			-17%		122%		22%	129%
New	246	257	11	104%	115	49%	119	51%	234	176
percent change	-9%	11%			-18%		116%		19%	121%
Reopened	6	6	0	100%	3	50%	3	50%	6	124
percent change	-25%	-50%			200%				500%	
Non-Dissolution	2,297	2,223	-74	97%	680	56%	525	44%	1,205	103
percent change	51%	58%			68%		9%		36%	-10%
New	761	736	-25	97%	351	60%	232	40%	583	133
percent change	19%	38%			36%		1%		20%	-16%
Reopened	1,536	1,487	-49	97%	329	53%	293	47%	622	87
percent change	74%	70%			125%		16%		56%	-5%
Domestic Violence	1,692	1,586	-106	94%	286	34%	564	66%	850	154
percent change	8%	2%			14%		120%		68%	118%
New	1,482	1,385	-97	93%	261	32%	546	68%	807	170
percent change	8%	3%			12%		128%		71%	125%
Reopened	210	201	-9	96%	25	58%	18	42%	43	40
percent change	8%	0%			56%		6%		30%	9%
Abuse/Neglect	37	50	13	135%	127	94%	8	6%	135	101
percent change	9%	22%			-10%		-38%		-12%	-22%
Adoption	14	22	8	157%	6	100%	6		6	
percent change	0%	69%			-45%				-45%	
CPR	16	34	18	213%	160	99%	2	1%	162	41
percent change	100%	113%			-14%				-12%	
Juv/Fam Crisis Petition	4	3	-1	75%	1	100%	0	0%	1	0
percent change	-33%				-83%				-83%	
Kinship	5	12	7	240%	6	86%	1	14%	7	46
percent change	-38%	33%			-33%		-50%		-36%	-54%
Term of Parental Rights	2	6	4	300%	4	24%	13	76%	17	867
percent change	-67%	50%			-43%		117%		31%	81%
Criminal/Quasi-Criminal	218	201	-17	92%	100	69%	45	31%	145	93
percent change	17%	39%			-29%		275%		-5%	262%
Crim/Q-C - DV Contempt	216	199	-17	92%	100	69%	45	31%	145	94
percent change	17%	37%			-28%		275%		-4%	260%
Crim/Q-C - Weapons & Other	2	2	0	100%	0	100%	0	0%	0	0
percent change	0%				-100%				-100%	
Family Division - Total	5,791	5,732	-59	99%	2,712	61%	1,720	39%	4,432	131
percent change	14%	30%			-20%		27%		-7%	19%
Combined Trial Courts										
Total	22,145	21,127	-1,018	95%	12,709	72%	4,821	28%	17,530	97
percent change	29%	34%			36%		-48%		-6%	-58%

**Backlog By Month
Hudson
October 2022 - October 2024**

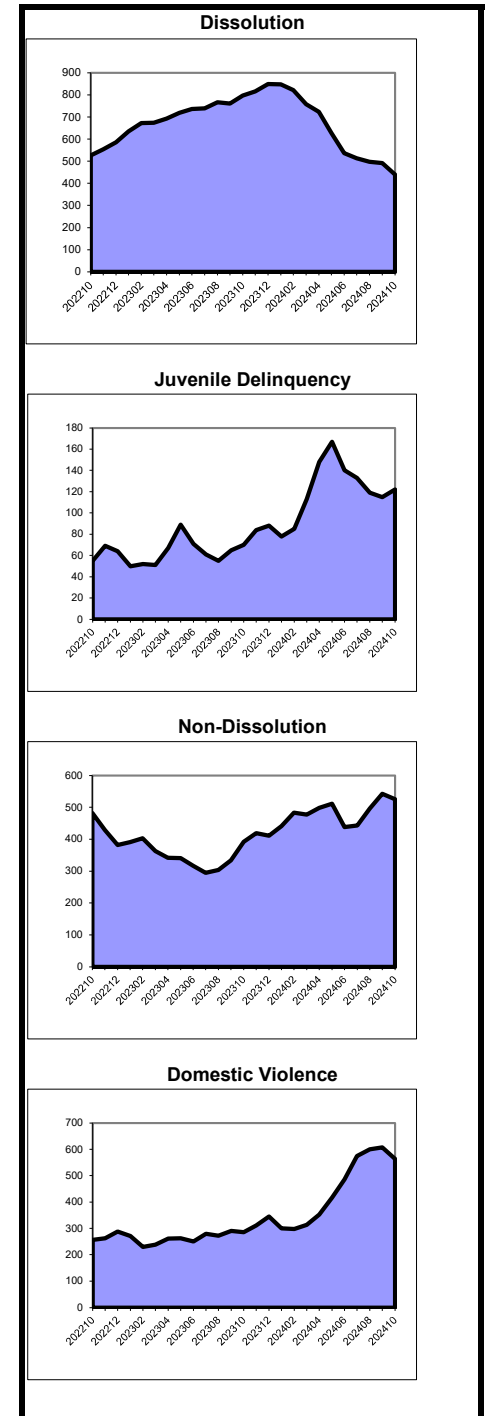

As of March 2012, the post-conviction relief backlog goal was revised from 3 months to 12 months. Historical data has been adjusted for comparison purposes.

Caseload Profile
Hunterdon
July 2024 - October 2024

			Clearance		Inventory		Backlog		Active	Backlog/100
	Added	Resolved	number	percent	number	percent	number	percent	Pending	Mthly Filings
Criminal	157	145	-12	92%	68	47%	76	53%	144	187
percent change	-3%	8%			-16%		375%		48%	318%
Municipal Appeals	4	4	0	100%	0	0%	1	100%	1	150
percent change		100%					-50%		0%	-81%
Post-Convict. Relief	1	1	0	100%	5	83%	1	17%	6	171
percent change	0%	0%					-50%		200%	-86%
Criminal Division - Total	162	150	-12	93%	73	48%	78	52%	151	186
percent change	-1%	9%			-9%		290%		51%	237%
General Equity - Total	20	16	-4	80%	23	82%	5	18%	28	109
percent change	11%	129%			-28%		25%		-22%	2%
Contested Foreclosure	10	4	-6	40%	11	85%	2	15%	13	120
percent change	25%	0%			-8%				8%	
Equity (excluding foreclosure)	10	12	2	120%	12	80%	3	20%	15	103
percent change	0%	300%			-40%		-25%		-38%	-44%
Civil - Total	198	203	5	103%	413	71%	165	29%	578	354
percent change	14%	53%			2%		8%		4%	-1%
Track 1	90	97	7	108%	95	89%	12	11%	107	58
percent change	32%	120%			0%		33%		3%	7%
Track 2	93	92	-1	99%	243	73%	90	27%	333	401
percent change	11%	30%			14%		-9%		7%	-18%
Track 3	12	10	-2	83%	60	53%	54	47%	114	1,851
percent change	-43%	-23%			-27%		42%		-5%	148%
Track 4	3	4	1	133%	15	63%	9	38%	24	1,200
percent change		-20%			7%		29%		14%	71%
Special Civil - Total	1,011	1,006	-5	100%	407	95%	22	5%	429	10
percent change	43%	57%			78%		-50%		57%	-66%
Auto	17	13	-4	76%	9	90%	1	10%	10	33
percent change	89%	8%			350%				400%	
Contract	764	779	15	102%	323	96%	14	4%	337	8
percent change	54%	74%			65%		1300%		71%	812%
Other	11	9	-2	82%	4	100%	0	0%	4	0
percent change	22%	50%			-43%				-43%	
Small Claims	88	76	-12	86%	19	90%	2	10%	21	11
percent change	4%	12%			-21%		100%		-16%	90%
Tenancy	131	129	-2	98%	52	91%	5	9%	57	16
percent change	18%	23%					-88%		36%	-92%
Probate	43	31	-12	72%	48	89%	6	11%	54	70
percent change	43%	0%			129%		0%		100%	-13%
Civil Division - Total	1,272	1,256	-16	99%	891	82%	198	18%	1,089	69
percent change	37%	55%			30%		-4%		22%	-30%

Backlog By Month
Hunterdon
October 2022 - October 2024

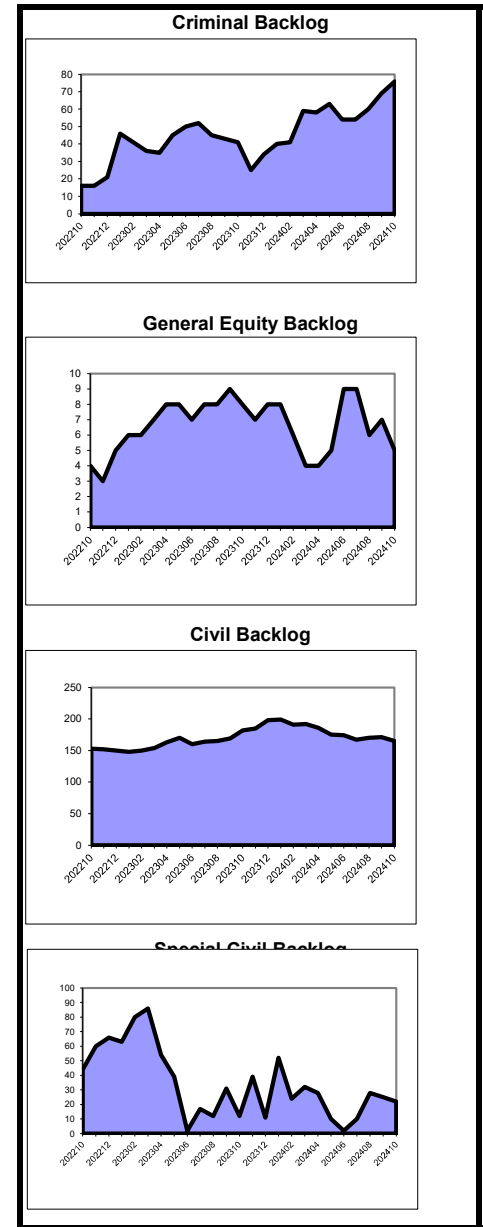

**Caseload Profile
Hunterdon
July 2024 - October 2024**

	Added	Resolved	Clearance		Inventory		Backlog		Active Pending	Backlog/100 Mthly Filings
			number	percent	number	percent	number	percent		
Dissolution	179	207	28	116%	203	70%	86	30%	289	189
percent change	-1%	46%			-19%		95%		-2%	94%
New	105	125	20	119%	168	74%	60	26%	228	221
percent change	-7%	56%			-20%		71%		-7%	71%
Reopened	74	82	8	111%	35	57%	26	43%	61	142
percent change	9%	32%			-13%		189%		24%	185%
Delinquency	22	22	0	100%	5	71%	2	29%	7	41
percent change	16%	47%			-50%				-30%	
New	18	18	0	100%	5	71%	2	29%	7	45
percent change	13%	29%			-38%				-13%	
Reopened	4	4	0	100%	0	100%	0	0%	0	0
percent change	33%	300%			-100%				-100%	
Non-Dissolution	165	191	26	116%	27	82%	6	18%	33	16
percent change	36%	46%			-31%		-57%		-38%	-63%
New	71	88	17	124%	15	79%	4	21%	19	25
percent change	48%	63%			-35%		-50%		-39%	-66%
Reopened	94	103	9	110%	12	86%	2	14%	14	9
percent change	29%	34%			-25%		-67%		-36%	-67%
Domestic Violence	151	144	-7	95%	22	100%	0	0%	22	0
percent change	-7%	-12%			83%		-100%		57%	-100%
New	125	118	-7	94%	21	100%	0	0%	21	0
percent change	-7%	-14%			133%		-100%		91%	-100%
Reopened	26	26	0	100%	1	100%	0	0%	1	0
percent change	-7%	0%			-67%				-67%	
Abuse/Neglect	7	3	-4	43%	17	100%	0	0%	17	0
percent change	600%	-50%			325%				325%	
Adoption	3	0	-3	0%	5	100%			5	
percent change	-50%	-100%			150%				150%	
CPR	4	3	-1	75%	5	100%	0	0%	5	0
percent change		0%			0%				0%	
Juv/Fam Crisis Petition	1	0	-1	0%	0	0%	1	100%	1	400
percent change	0%	-100%								
Kinship	1	1	0	100%	0	100%	0	0%	0	0
percent change										
Term of Parental Rights	0	1	1	100%	0	100%	0	0%	0	0
percent change	-100%						-100%		-100%	-100%
Criminal/Quasi-Criminal	34	44	10	129%	7	88%	1	13%	8	11
percent change	31%	63%			-13%				0%	
Crim/Q-C - DV Contempt	23	26	3	113%	6	100%	0	0%	6	0
percent change	10%	63%			-25%				-25%	
Crim/Q-C - Weapons & Other	11	18	7	164%	1	50%	1	50%	2	29
percent change	120%	64%								
Family Division - Total	567	616	49	109%	291	75%	96	25%	387	70
percent change	9%	25%			-12%		55%		-1%	46%
Combined Trial Courts										
Total	2,001	2,022	21	101%	1,255	77%	372	23%	1,627	80
percent change	24%	40%			15%		29%		17%	4%

**Backlog By Month
Hunterdon
October 2022 - October 2024**

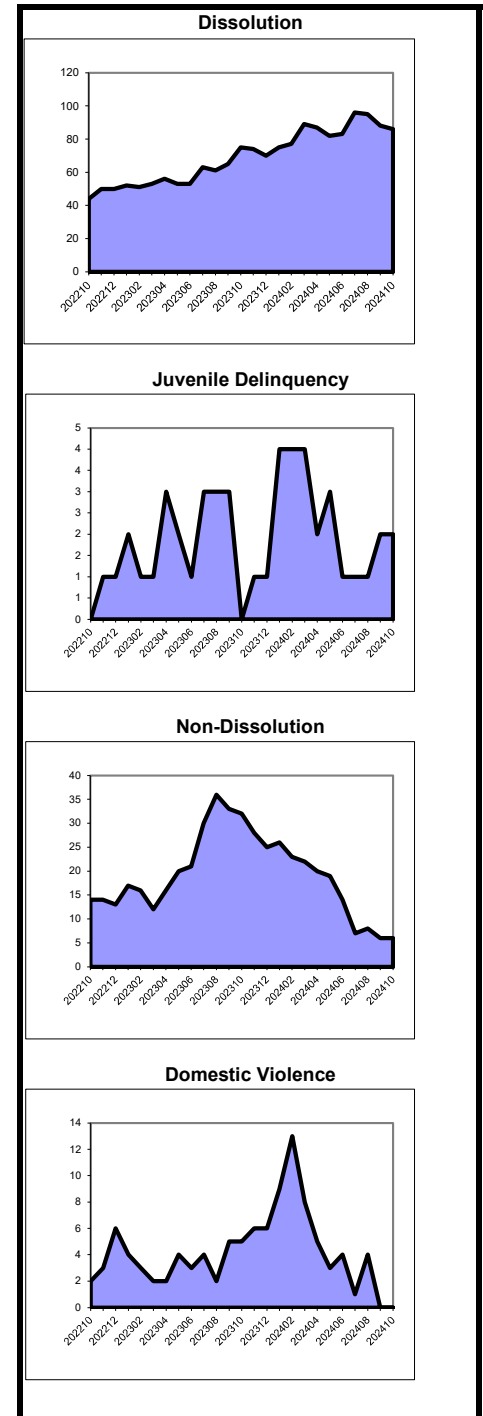

As of March 2012, the post-conviction relief backlog goal was revised from 3 months to 12 months. Historical data has been adjusted for comparison purposes.

**Caseload Profile
Mercer
July 2024 - October 2024**

	Added	Resolved	Clearance		Inventory		Backlog		Active Pending	Backlog/100 Mthly Filings
			number	percent	number	percent	number	percent		
Criminal	576	703	127	122%	287	32%	606	68%	893	423
percent change	-32%	7%			-27%		-43%		-39%	-26%
Municipal Appeals	6	7	1	117%	4	15%	23	85%	27	1,453
percent change	50%	40%			-43%		21%		4%	21%
Post-Convict. Relief	6	4	-2	67%	22	46%	26	54%	48	1,418
percent change	-33%				-33%		86%		2%	69%
Criminal Division - Total	588	714	126	121%	313	32%	655	68%	968	446
percent change	-32%	8%			-27%		-41%		-37%	-23%
General Equity - Total	59	34	-25	58%	87	62%	54	38%	141	350
percent change	-5%	-28%			45%		50%		47%	29%
Contested Foreclosure	21	1	-20	5%	38	63%	22	37%	60	419
percent change	-13%	-91%			19%		175%		50%	153%
Equity (excluding foreclosure)	38	33	-5	87%	49	60%	32	40%	81	315
percent change	0%	-8%			75%		14%		45%	-5%
Civil - Total	925	859	-66	93%	2,099	71%	841	29%	2,940	379
percent change	5%	-5%			1%		6%		2%	2%
Track 1	267	213	-54	80%	310	97%	9	3%	319	15
percent change	20%	3%			29%		-25%		26%	-32%
Track 2	551	516	-35	94%	1,394	77%	426	23%	1,820	321
percent change	5%	-12%			9%		-23%		-1%	-24%
Track 3	94	113	19	120%	361	49%	383	51%	744	1,497
percent change	-3%	22%			-29%		83%		4%	70%
Track 4	13	17	4	131%	34	60%	23	40%	57	673
percent change	-62%	-6%			-43%		10%		-30%	87%
Special Civil - Total	6,347	6,309	-38	99%	2,156	99%	28	1%	2,184	2
percent change	33%	39%			52%		-90%		28%	-93%
Auto	63	60	-3	95%	23	100%	0	0%	23	0
percent change	80%	54%			130%		-100%		64%	-100%
Contract	3,701	3,721	20	101%	1,363	99%	12	1%	1,375	1
percent change	63%	73%			55%		-29%		53%	-59%
Other	49	45	-4	92%	25	96%	1	4%	26	7
percent change	-21%	-31%			0%		-67%		-7%	-65%
Small Claims	201	184	-17	92%	60	92%	5	8%	65	10
percent change	3%	-6%			100%		-55%		59%	-51%
Tenancy	2,333	2,299	-34	99%	685	99%	10	1%	695	2
percent change	6%	11%			46%		-96%		-5%	-96%
Probate	95	71	-24	75%	116	99%	1	1%	117	4
percent change	12%	-13%			30%		-50%		29%	-48%
Civil Division - Total	7,426	7,273	-153	98%	4,458	83%	924	17%	5,382	55
percent change	28%	31%			22%		-18%		13%	-36%

**Backlog By Month
Mercer
October 2022 - October 2024**

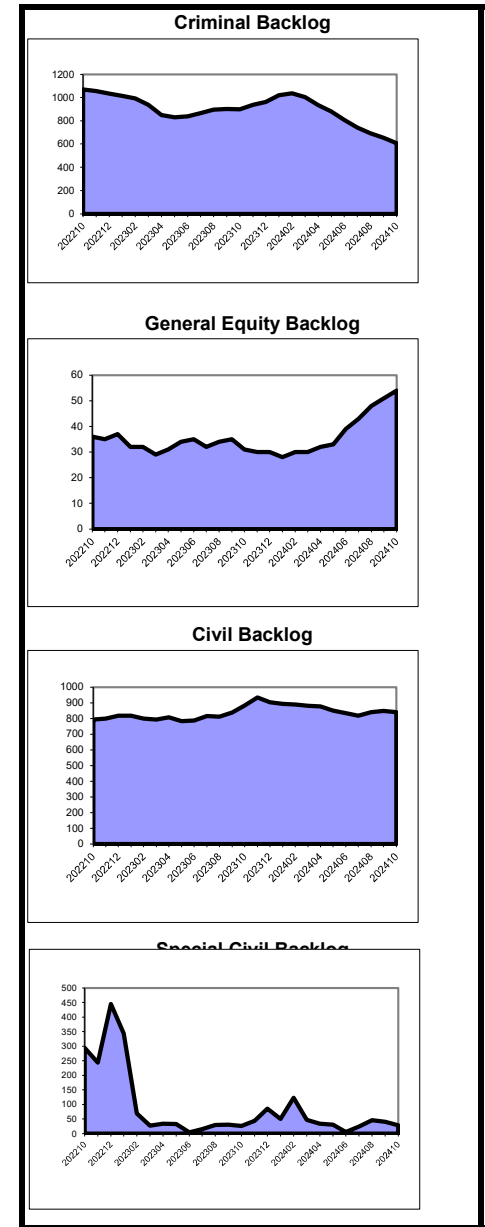

**Caseload Profile
Mercer
July 2024 - October 2024**

	Added	Resolved	Clearance		Inventory		Backlog		Active Pending	Backlog/100 Mthly Filings
			number	percent	number	percent	number	percent		
Dissolution	555	768	213	138%	305	79%	81	21%	386	58
percent change	17%	43%			-48%		-54%		-49%	-58%
New	331	498	167	150%	245	77%	72	23%	317	81
percent change	12%	31%			-46%		-42%		-45%	-45%
Reopened	224	270	46	121%	60	87%	9	13%	69	18
percent change	26%	71%			-53%		-83%		-61%	-85%
Delinquency	276	224	-52	81%	98	52%	92	48%	190	144
percent change	6%	7%			-8%		44%		11%	31%
New	230	182	-48	79%	94	51%	90	49%	184	160
percent change	-2%	3%			-12%		41%		8%	37%
Reopened	46	42	-4	91%	4	67%	2	33%	6	25
percent change	77%	24%								
Non-Dissolution	1,954	1,673	-281	86%	461	69%	204	31%	665	46
percent change	3%	-4%			14%		-32%		-6%	-34%
New	590	422	-168	72%	220	65%	116	35%	336	95
percent change	8%	-18%			28%		-20%		6%	-16%
Reopened	1,364	1,251	-113	92%	241	73%	88	27%	329	28
percent change	1%	1%			3%		-43%		-15%	-46%
Domestic Violence	935	938	3	100%	97	73%	36	27%	133	16
percent change	-8%	-2%					-87%		-35%	-88%
New	766	788	22	103%	75	72%	29	28%	104	15
percent change	-11%	-2%					-89%		-46%	-89%
Reopened	169	150	-19	89%	22	76%	7	24%	29	18
percent change	10%	-4%					-79%		107%	-81%
Abuse/Neglect	31	26	-5	84%	115	93%	8	7%	123	96
percent change	41%	-19%			15%		0%		14%	-2%
Adoption	21	18	-3	86%	11	100%			11	11
percent change	17%	50%			0%				0%	0%
CPR	19	16	-3	84%	238	98%	5	2%	243	70
percent change	-37%	-36%			7%		-64%		3%	-57%
Juv/Fam Crisis Petition	1	0	-1	0%	0	0%	1	100%	1	600
percent change	0%	-100%								
Kinship	4	5	1	125%	2	50%	2	50%	4	160
percent change	-50%	67%			-78%		100%		-60%	220%
Term of Parental Rights	10	10	0	100%	11	46%	13	54%	24	433
percent change	43%	11%					-66%		26%	-81%
Criminal/Quasi-Criminal	142	89	-53	63%	66	44%	83	56%	149	257
percent change	6%	-18%			230%		26%		73%	10%
Crim/Q-C - DV Contempt	140	87	-53	62%	65	44%	82	56%	147	258
percent change	6%	-18%			55%		86%		71%	60%
Crim/Q-C - Weapons & Other	2	2	0	100%	1	50%	1	50%	2	200
percent change	0%	0%					-95%			-90%
Family Division - Total	3,948	3,767	-181	95%	1,404	73%	525	27%	1,929	56
percent change	2%	3%			4%		-45%		-16%	-48%
Combined Trial Courts										
Total	11,962	11,754	-208	98%	6,175	75%	2,104	25%	8,279	77
percent change	14%	19%			14%		-34%		-4%	-43%

**Backlog By Month
Mercer
October 2022 - October 2024**

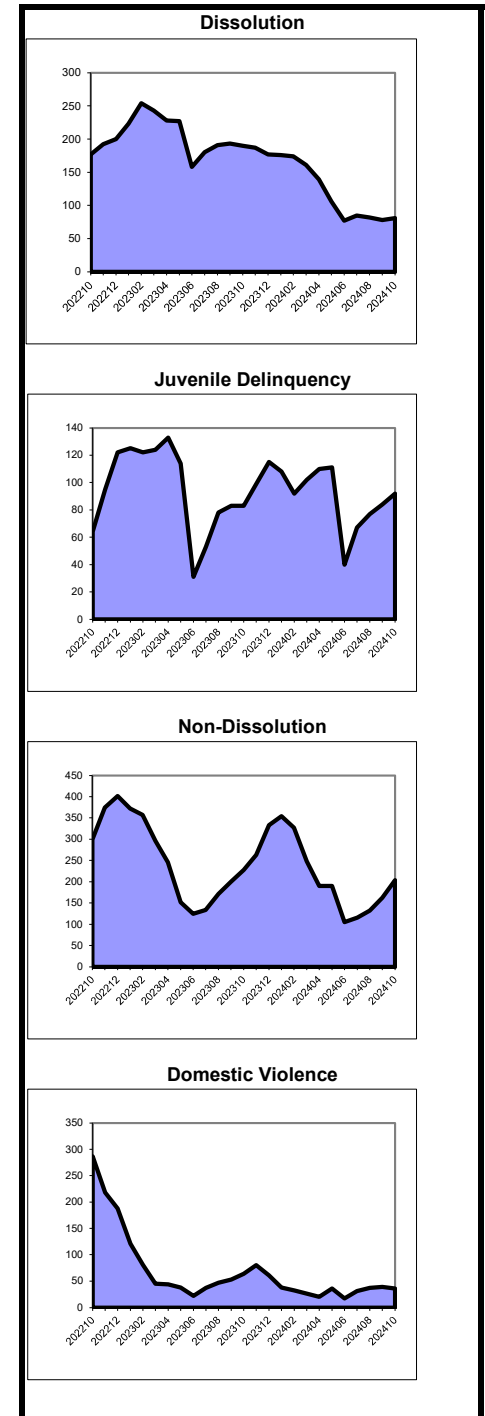

As of March 2012, the post-conviction relief backlog goal was revised from 3 months to 12 months. Historical data has been adjusted for comparison purposes.

**Caseload Profile
Middlesex
July 2024 - October 2024**

	Added	Resolved	Clearance		Inventory		Backlog		Active Pending	Backlog/100 Mthly Filings
			number	percent	number	percent	number	percent		
Criminal	1,192	1,076	-116	90%	553	45%	683	55%	1,236	249
percent change	29%	20%			1%		-4%		-2%	-10%
Municipal Appeals	9	11	2	122%	3	60%	2	40%	5	75
percent change	13%	-8%			200%		0%		67%	-31%
Post-Convict. Relief	16	10	-6	63%	32	80%	8	20%	40	331
percent change	45%	-9%			60%		-58%		3%	-56%
Criminal Division - Total	1,217	1,097	-120	90%	588	46%	693	54%	1,281	248
percent change	29%	19%			4%		-5%		-1%	-12%
General Equity - Total	101	88	-13	87%	102	72%	40	28%	142	194
percent change	19%	33%			2%		-25%		-7%	-16%
Contested Foreclosure	35	28	-7	80%	34	77%	10	23%	44	130
percent change	25%	40%			-13%		67%		-2%	88%
Equity (excluding foreclosure)	66	60	-6	91%	68	69%	30	31%	98	231
percent change	16%	30%			11%		-36%		-9%	-30%
Civil - Total	2,558	2,663	105	104%	6,741	52%	6,105	48%	12,846	934
percent change	-2%	11%			6%		-10%		-2%	-11%
Track 1	515	457	-58	89%	608	93%	45	7%	653	37
percent change	10%	16%			3%		15%		4%	3%
Track 2	1,806	1,798	-8	100%	5,236	78%	1,461	22%	6,697	312
percent change	-2%	1%			10%		-22%		1%	-24%
Track 3	179	203	24	113%	584	67%	285	33%	869	622
percent change	3%	28%			-4%		20%		3%	18%
Track 4	58	205	147	353%	313	7%	4,314	93%	4,627	24,078
percent change	-52%	197%			-22%		-7%		-8%	66%
Special Civil - Total	13,749	13,612	-137	99%	4,807	94%	297	6%	5,104	10
percent change	38%	58%			150%		-90%		4%	-93%
Auto	77	74	-3	96%	29	74%	10	26%	39	56
percent change	5%	14%			4%		-33%		-9%	-41%
Contract	9,111	9,516	405	104%	3,254	98%	76	2%	3,330	4
percent change	64%	86%			49%		-57%		42%	-75%
Other	105	86	-19	82%	57	80%	14	20%	71	64
percent change	5%	-5%			33%		-46%		3%	-45%
Small Claims	456	399	-57	88%	175	60%	116	40%	291	122
percent change	7%	-17%			34%		10%		23%	7%
Tenancy	4,000	3,537	-463	88%	1,292	94%	81	6%	1,373	9
percent change	6%	25%					-97%		-38%	-97%
Probate	253	198	-55	78%	291	92%	27	8%	318	49
percent change	51%	29%			52%		-13%		43%	-32%
Civil Division - Total	16,661	16,561	-100	99%	11,941	65%	6,469	35%	18,410	172
percent change	30%	47%			40%		-34%		0%	-51%

Civil										
Civil - Multicounty Lit.	38	182	144	479%	245	5%	4,272	95%	4,517	33,950
percent change	-61%	296%			-36%		-6%		-8%	85%
Civil - Non MCL	2,520	2,481	-39	98%	6,496	78%	1,833	22%	8,329	286
percent change	0%	5%			1%		1%		1%	-2%

**Backlog By Month
Middlesex
October 2022 - October 2024**

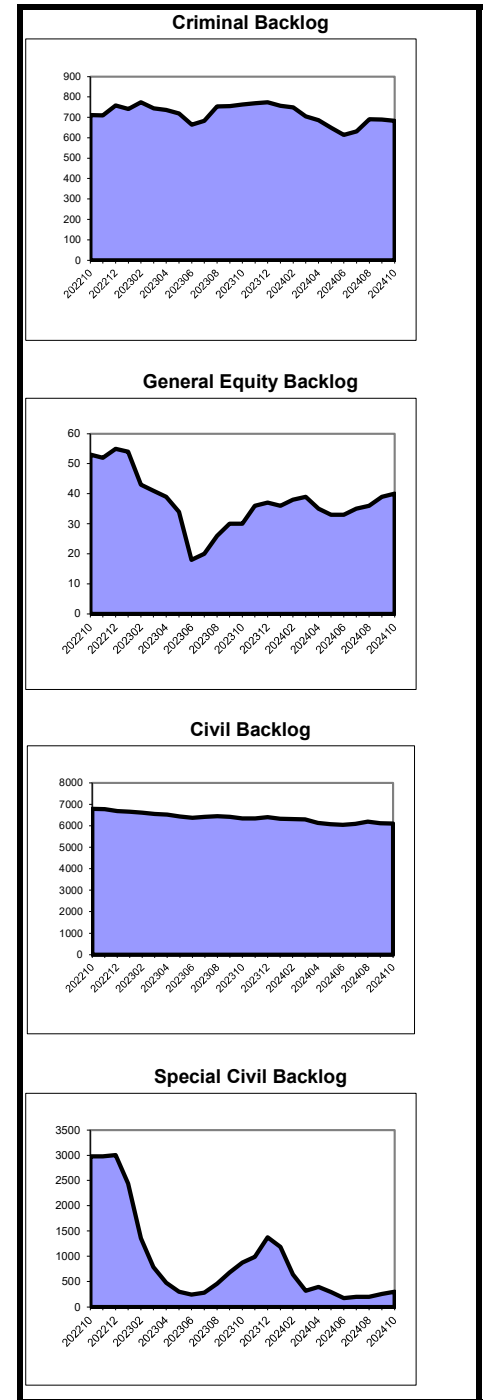

NOTE: Multicounty Litigation (MCL) cases (formerly "mass tort") are defined as multicounty litigation and/or centrally managed cases.

**Caseload Profile
Middlesex
July 2024 - October 2024**

	Added	Resolved	Clearance		Inventory		Backlog		Active Pending	Backlog/100 Mthly Filings
			number	percent	number	percent	number	percent		
Dissolution	1,386	1,431	45	103%	1,316	94%	88	6%	1,404	27
percent change	8%	24%			3%		-67%		-9%	-68%
New	872	914	42	105%	1,150	93%	86	7%	1,236	42
percent change	1%	19%			2%		-66%		-10%	-65%
Reopened	514	517	3	101%	166	99%	2	1%	168	2
percent change	23%	35%			6%		-88%		-3%	-89%
Delinquency	348	331	-17	95%	113	73%	42	27%	155	43
percent change	15%	20%			-23%		250%		-3%	187%
New	264	239	-25	91%	113	73%	42	27%	155	53
percent change	-4%	-4%			-22%		250%		-1%	216%
Reopened	84	92	8	110%	0	100%	0	0%	0	0
percent change	211%	254%			-100%				-100%	
Non-Dissolution	1,990	1,851	-139	93%	532	94%	33	6%	565	8
percent change	23%	29%			4%		-77%		-13%	-79%
New	679	592	-87	87%	248	94%	16	6%	264	12
percent change	27%	26%			-2%		-72%		-15%	-76%
Reopened	1,311	1,259	-52	96%	284	94%	17	6%	301	6
percent change	22%	30%			11%		-80%		-11%	-81%
Domestic Violence	1,255	1,264	9	101%	124	81%	29	19%	153	10
percent change	2%	7%			-14%		-56%		-27%	-54%
New	1,029	1,050	21	102%	106	83%	21	17%	127	9
percent change	1%	5%			-12%		-65%		-30%	-63%
Reopened	226	214	-12	95%	18	69%	8	31%	26	15
percent change	9%	13%			-25%		33%		-13%	23%
Abuse/Neglect	26	38	12	146%	110	97%	3	3%	113	36
percent change	-50%	-22%			-21%		-25%		-22%	-3%
Adoption	28	25	-3	89%	19	100%	19	6%	19	6
percent change	17%	-11%			6%				6%	
CPR	31	38	7	123%	156	99%	2	1%	158	32
percent change	41%	0%			-21%				-20%	
Juv/Fam Crisis Petition	5	5	0	100%	2	100%	0	0%	2	0
percent change	-38%	-29%			100%				100%	
Kinship	3	3	0	100%	0	100%	0	0%	0	0
percent change	-63%	-67%			-100%				-100%	
Term of Parental Rights	2	6	4	300%	3	33%	6	67%	9	379
percent change	-75%	0%			-70%		50%		-36%	66%
Criminal/Quasi-Criminal	364	306	-58	84%	146	67%	73	33%	219	87
percent change	53%	21%			70%		9%		43%	-2%
Crim/Q-C - DV Contempt	307	259	-48	84%	123	63%	72	37%	195	102
percent change	69%	28%			40%		50%		43%	34%
Crim/Q-C - Weapons & Other	57	47	-10	82%	23	96%	1	4%	24	7
percent change	2%	-6%					-95%		41%	-95%
Family Division - Total	5,438	5,298	-140	97%	2,521	90%	276	10%	2,797	22
percent change	14%	19%			-1%		-51%		-10%	-53%
Total Combined Trial	23,316	22,956	-360	98%	15,050	67%	7,438	33%	22,488	140
percent change	26%	38%			29%		-33%		-1%	-46%
Total Non MCL	23,278	22,774	-504	98%	14,805	82%	3,166	18%	17,971	60
percent change	26%	38%			31%		-52%		0%	-61%

**Backlog By Month
Middlesex
October 2022 - October 2024**

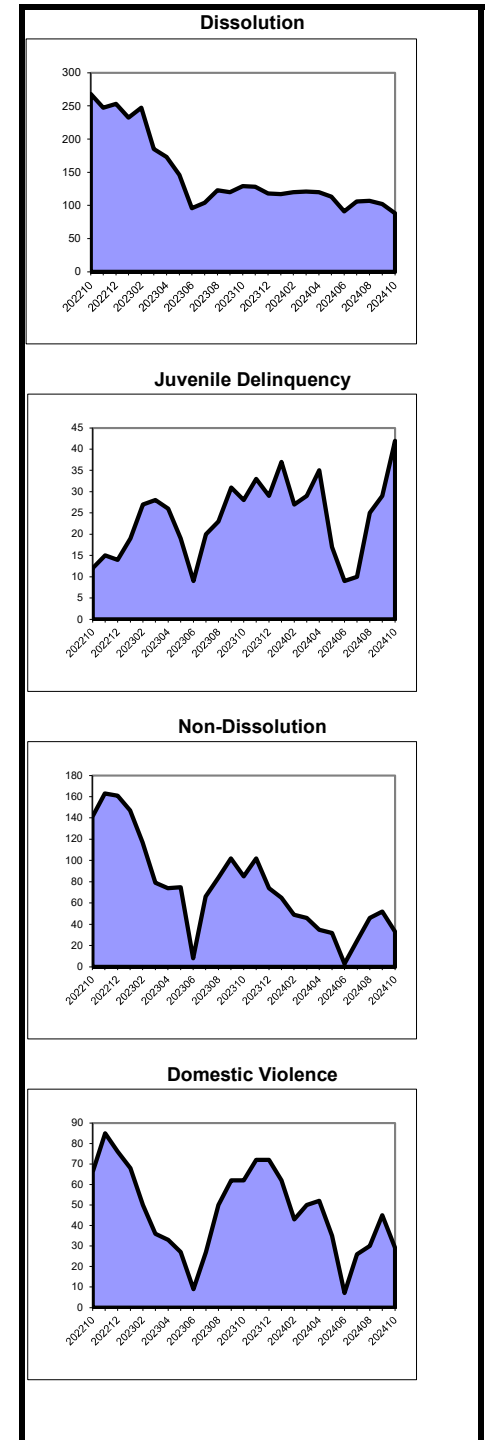

MCL cases transferred in Nov. 2014: Atl to Ber = 8,935; Atl to Mid = 4,070.

**Caseload Profile
Monmouth
July 2024 - October 2024**

	Added	Resolved	Clearance		Inventory		Backlog		Active Pending	Backlog/100 Mthly Filings
			number	percent	number	percent	number	percent		
Criminal	692	673	-19	97%	303	49%	314	51%	617	190
percent change	-3%	18%			39%		-51%		-28%	-52%
Municipal Appeals	8	9	1	113%	4	67%	2	33%	6	75
percent change	-47%	-69%			100%		-75%		-40%	-70%
Post-Convict. Relief	10	4	-6	40%	14	100%	0	0%	14	0
percent change	233%	-33%			100%		-100%		56%	-100%
Criminal Division - Total	710	686	-24	97%	321	50%	316	50%	637	187
percent change	-3%	13%			41%		-51%		-27%	-52%
General Equity - Total	106	127	21	120%	124	75%	41	25%	165	155
percent change	-8%	26%			-35%		32%		-25%	35%
Contested Foreclosure	29	43	14	148%	35	73%	13	27%	48	132
percent change	-43%	8%			-52%		333%		-37%	388%
Equity (excluding foreclosure)	77	84	7	109%	89	76%	28	24%	117	168
percent change	20%	38%			-24%		0%		-19%	-4%
Civil - Total	1,568	1,482	-86	95%	3,653	81%	836	19%	4,489	220
percent change	7%	1%			7%		-35%		-4%	-39%
Track 1	387	429	42	111%	462	88%	64	12%	526	65
percent change	14%	32%			9%		-43%		-2%	-53%
Track 2	1,030	905	-125	88%	2,640	83%	554	17%	3,194	228
percent change	7%	-5%			8%		-39%		-4%	-42%
Track 3	119	126	7	106%	459	73%	173	27%	632	560
percent change	-16%	1%			1%		-12%		-3%	-11%
Track 4	32	22	-10	69%	92	67%	45	33%	137	720
percent change	7%	-61%			5%		-26%		-8%	4%
Special Civil - Total	8,502	8,373	-129	98%	2,871	97%	94	3%	2,965	5
percent change	35%	23%			60%		-85%		23%	-87%
Auto	52	49	-3	94%	22	92%	2	8%	24	18
percent change	93%	53%			214%		-75%		60%	-80%
Contract	6,295	6,275	-20	100%	2,186	97%	62	3%	2,248	4
percent change	52%	68%			45%		-26%		41%	-52%
Other	106	103	-3	97%	36	84%	7	16%	43	28
percent change	26%	20%			112%		-63%		19%	-70%
Small Claims	451	488	37	108%	105	97%	3	3%	108	3
percent change	-3%	9%			4%		-83%		-9%	-85%
Tenancy	1,598	1,458	-140	91%	522	96%	20	4%	542	5
percent change	0%	-41%			226%		-96%		-16%	-93%
Probate	167	143	-24	86%	178	94%	11	6%	189	28
percent change	-3%	-7%			9%		-27%		6%	-27%
Civil Division - Total	10,343	10,125	-218	98%	6,826	87%	982	13%	7,808	42
percent change	28%	19%			23%		-49%		4%	-56%

**Backlog By Month
Monmouth
October 2022 - October 2024**

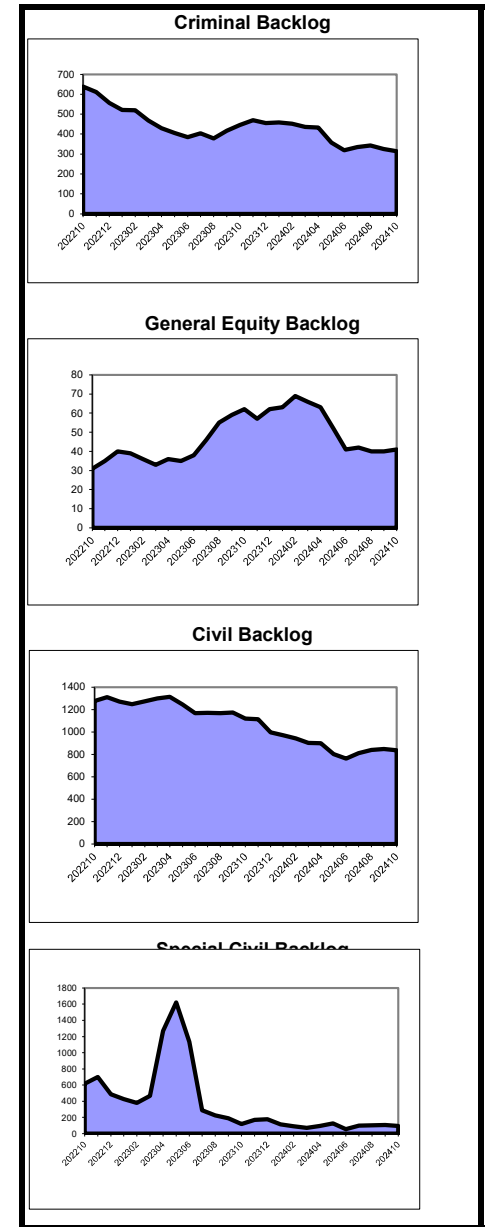

Note: A March 7, 2023 order transfers Landlord Tenant cases filed in January – April 2023 in Essex to Monmouth (January - April), Ocean (March), and Union (April).

**Caseload Profile
Monmouth
July 2024 - October 2024**

	Added	Resolved	Clearance		Inventory		Backlog		Active Pending	Backlog/100 Mthly Filings
			number	percent	number	percent	number	percent		
Dissolution	901	818	-83	91%	1,185	81%	274	19%	1,459	121
percent change	-7%	-3%			-9%		7%		-7%	13%
New	473	416	-57	88%	942	81%	218	19%	1,160	174
percent change	-16%	-16%			-9%		14%		-5%	28%
Reopened	428	402	-26	94%	243	81%	56	19%	299	55
percent change	5%	16%			-13%		-14%		-13%	-16%
Delinquency	231	193	-38	84%	88	88%	12	12%	100	22
percent change	-5%	-20%			26%		-57%		2%	-57%
New	209	179	-30	86%	80	88%	11	12%	91	21
percent change	-10%	-21%			16%		-61%		-6%	-60%
Reopened	22	14	-8	64%	8	89%	1	11%	9	27
percent change	83%	8%			700%				800%	
Non-Dissolution	1,014	943	-71	93%	241	77%	70	23%	311	27
percent change	0%	3%			-8%		-58%		-27%	-62%
New	266	238	-28	89%	91	72%	35	28%	126	48
percent change	-16%	3%			-43%		-54%		-47%	-54%
Reopened	748	705	-43	94%	150	81%	35	19%	185	18
percent change	7%	2%			50%		-61%		-2%	-67%
Domestic Violence	1,037	975	-62	94%	130	60%	88	40%	218	38
percent change	14%	12%			19%		96%		42%	78%
New	887	833	-54	94%	114	57%	85	43%	199	42
percent change	12%	9%			13%		89%		36%	74%
Reopened	150	142	-8	95%	16	84%	3	16%	19	9
percent change	29%	27%			100%				138%	
Abuse/Neglect	30	25	-5	83%	143	99%	1	1%	144	10
percent change	-6%	-24%			16%		-92%		7%	-92%
Adoption	35	31	-4	89%	20	100%			20	
percent change	3%	3%			-17%				-17%	
CPR	25	29	4	116%	191	99%	2	1%	193	26
percent change	9%	4%			7%		-33%		6%	-39%
Juv/Fam Crisis Petition	0	0	0	100%	0	100%	0	0%	0	0
percent change	-100%	-100%								
Kinship	5	6	1	120%	0	100%	0	0%	0	0
percent change	-44%	0%			-100%				-100%	
Term of Parental Rights	5	4	-1	80%	4	31%	9	69%	13	450
percent change	-38%	300%			-56%		0%		-28%	-21%
Criminal/Quasi-Criminal	153	86	-67	56%	67	80%	17	20%	84	56
percent change	15%	-19%			68%		-47%		17%	-33%
Crim/Q-C - DV Contempt	137	71	-66	52%	62	78%	17	22%	79	64
percent change	12%	-28%			88%		-45%		23%	-27%
Crim/Q-C - Weapons & Other	16	15	-1	94%	5	100%	0	0%	5	0
percent change	45%	88%			-29%		-100%		-38%	-100%
Family Division - Total	3,436	3,110	-326	91%	2,069	81%	473	19%	2,542	56
percent change	2%	1%			-3%		-14%		-5%	-17%
Combined Trial Courts										
Total	14,489	13,921	-568	96%	9,216	84%	1,771	16%	10,987	52
percent change	19%	14%			17%		-44%		-1%	-49%

**Backlog By Month
Monmouth
October 2022 - October 2024**

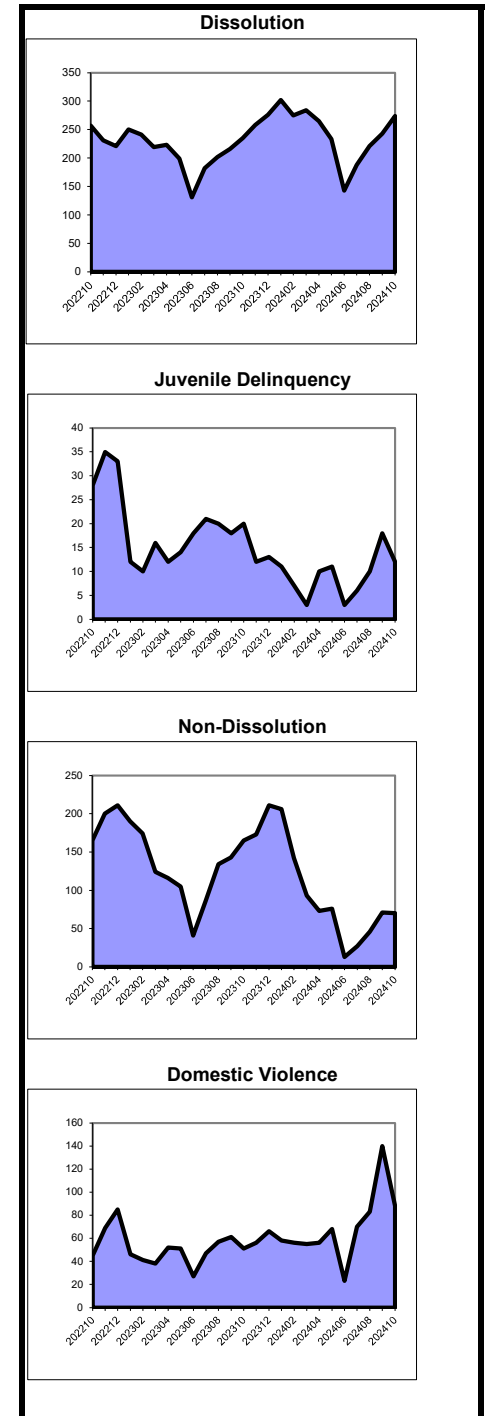

As of March 2012, the post-conviction relief backlog goal was revised from 3 months to 12 months. Historical data has been adjusted for comparison purposes.

**Caseload Profile
Morris
July 2024 - October 2024**

	Added	Resolved	Clearance		Inventory		Backlog		Active Pending	Backlog/100 Mthly Filings
			number	percent	number	percent	number	percent		
Criminal	507	515	8	102%	101	49%	104	51%	205	86
percent change	15%	21%			6%		-26%		-13%	-37%
Municipal Appeals	1	8	7	800%	1	25%	3	75%	4	200
percent change	-88%	0%			-89%		-67%		-78%	-48%
Post-Convict. Relief	3	2	-1	67%	6	60%	4	40%	10	600
percent change	200%	0%			20%		100%		43%	150%
Criminal Division - Total	511	525	14	103%	108	49%	111	51%	219	90
percent change	14%	20%			-1%		-26%		-16%	-37%
General Equity - Total	90	69	-21	77%	86	84%	16	16%	102	93
percent change	45%	33%			-8%		-43%		-16%	-48%
Contested Foreclosure	27	21	-6	78%	24	96%	1	4%	25	19
percent change	8%	-16%			-11%		-75%		-19%	-72%
Equity (excluding foreclosure)	63	48	-15	76%	62	81%	15	19%	77	124
percent change	70%	78%			-6%		-38%		-14%	-49%
Civil - Total	918	876	-42	95%	2,061	80%	502	20%	2,563	229
percent change	9%	13%			13%		-42%		-5%	-47%
Track 1	311	260	-51	84%	389	98%	9	2%	398	12
percent change	18%	19%			59%		-86%		30%	-89%
Track 2	523	501	-22	96%	1,354	83%	285	17%	1,639	229
percent change	9%	4%			8%		-50%		-10%	-52%
Track 3	69	88	19	128%	251	58%	180	42%	431	1,108
percent change	-4%	52%			-3%		-3%		-3%	2%
Track 4	15	27	12	180%	67	71%	28	29%	95	646
percent change	-38%	50%			18%		-48%		-14%	-35%
Special Civil - Total	5,260	5,297	37	101%	1,888	98%	32	2%	1,920	3
percent change	32%	32%			39%		-92%		9%	-94%
Auto	39	35	-4	90%	19	95%	1	5%	20	12
percent change	77%	6%			111%				122%	
Contract	4,108	4,288	180	104%	1,424	99%	18	1%	1,442	2
percent change	36%	47%			25%		-40%		23%	-57%
Other	31	28	-3	90%	18	100%	0	0%	18	0
percent change	-9%	-18%			-5%		-100%		-10%	-100%
Small Claims	205	218	13	106%	46	94%	3	6%	49	6
percent change	-9%	35%			-70%		-81%		-71%	-82%
Tenancy	877	728	-149	83%	381	97%	10	3%	391	5
percent change	30%	-15%			1055%		-97%		1%	-97%
Probate	93	91	-2	98%	83	91%	8	9%	91	29
percent change	13%	7%			22%		100%		26%	60%
Civil Division - Total	6,361	6,333	-28	100%	4,118	88%	558	12%	4,676	37
percent change	28%	29%			24%		-57%		1%	-66%

**Backlog By Month
Morris
October 2022 - October 2024**

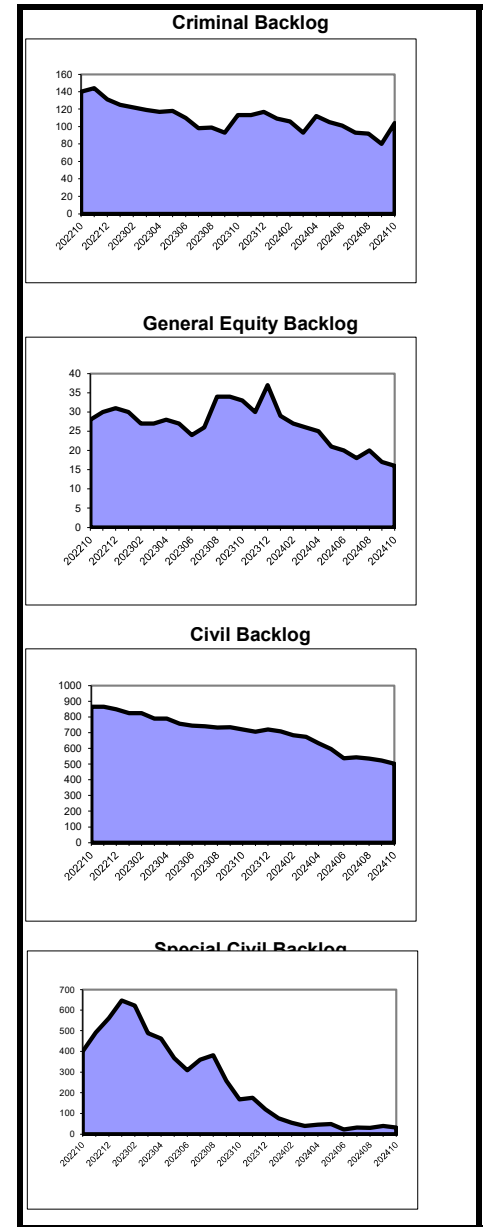

**Caseload Profile
Morris
July 2024 - October 2024**

	Added	Resolved	Clearance		Inventory		Backlog		Active Pending	Backlog/100 Mthly Filings
			number	percent	number	percent	number	percent		
Dissolution	725	699	-26	96%	854	68%	411	32%	1,265	233
percent change	6%	8%			7%		-20%		-4%	-20%
New	425	434	9	102%	693	67%	349	33%	1,042	325
percent change	-1%	-1%			1%		-22%		-8%	-18%
Reopened	300	265	-35	88%	161	72%	62	28%	223	89
percent change	20%	27%			45%		-9%		25%	-16%
Delinquency	92	92	0	100%	32	71%	13	29%	45	63
percent change	16%	3%			28%		18%		25%	15%
New	80	83	3	104%	26	70%	11	30%	37	61
percent change	11%	0%			24%		0%		16%	3%
Reopened	12	9	-3	75%	6	75%	2	25%	8	73
percent change	71%	50%			50%				100%	
Non-Dissolution	523	464	-59	89%	197	67%	98	33%	295	78
percent change	15%	20%			9%		85%		27%	74%
New	272	220	-52	81%	117	64%	66	36%	183	105
percent change	16%	9%			16%		154%		44%	120%
Reopened	251	244	-7	97%	80	71%	32	29%	112	51
percent change	15%	33%			1%		19%		6%	20%
Domestic Violence	667	636	-31	95%	75	68%	35	32%	110	25
percent change	19%	22%			0%		94%		18%	81%
New	510	494	-16	97%	66	70%	28	30%	94	25
percent change	9%	11%			14%		56%		24%	51%
Reopened	157	142	-15	90%	9	56%	7	44%	16	26
percent change	71%	87%			-47%				-6%	
Abuse/Neglect	24	20	-4	83%	54	86%	9	14%	63	140
percent change	9%	-9%			17%		0%		15%	-18%
Adoption	22	30	8	136%	13	100%	13		13	
percent change	57%	233%			0%				0%	
CPR	20	16	-4	80%	67	99%	1	1%	68	26
percent change	67%	129%			2%				3%	
Juv/Fam Crisis Petition	0	1	1	100%	0	100%	0	0%	0	0
percent change	-100%				-100%				-100%	
Kinship	0	0	0	100%	0	100%	0	0%	0	0
percent change		-100%			-100%				-100%	
Term of Parental Rights	4	4	0	100%	5	83%	1	17%	6	133
percent change	33%	300%			-29%		0%		-25%	-22%
Criminal/Quasi-Criminal	113	106	-7	94%	33	62%	20	38%	53	87
percent change	18%	47%			-30%		-5%		-22%	-8%
Crim/Q-C - DV Contempt	82	73	-9	89%	28	60%	19	40%	47	113
percent change	14%	52%			-26%		12%		-15%	5%
Crim/Q-C - Weapons & Other	31	33	2	106%	5	83%	1	17%	6	16
percent change	29%	38%			-44%		-75%		-54%	-74%
Family Division - Total	2,190	2,068	-122	94%	1,330	69%	588	31%	1,918	117
percent change	14%	18%			5%		-6%		2%	-10%
Combined Trial Courts										
Total	9,062	8,926	-136	98%	5,556	82%	1,257	18%	6,813	59
percent change	23%	26%			18%		-39%		0%	-50%

**Backlog By Month
Morris
October 2022 - October 2024**

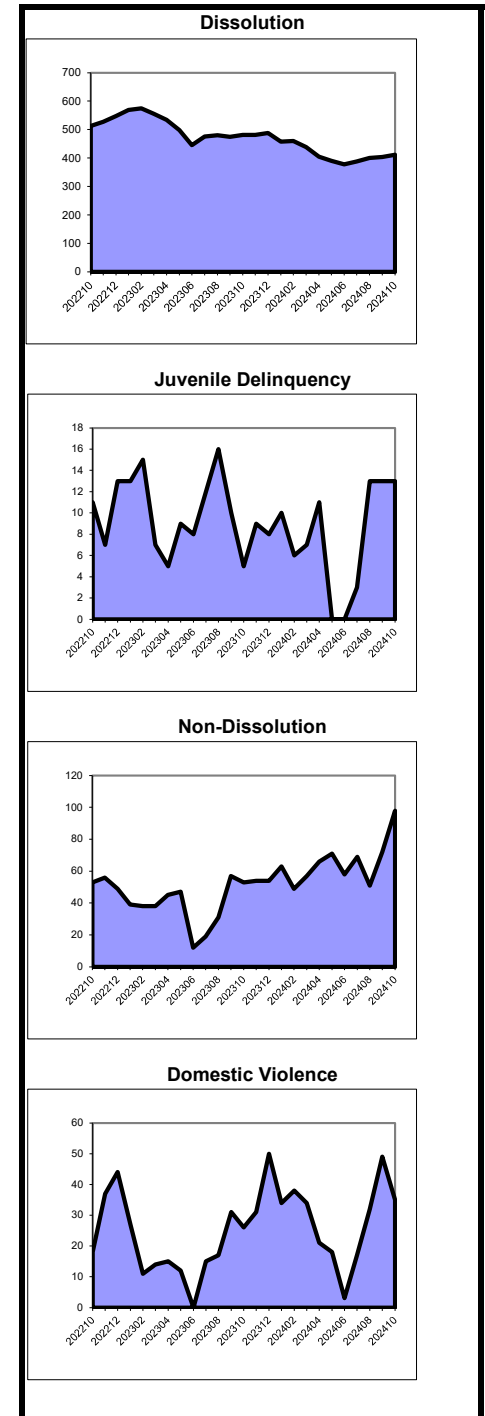

As of March 2012, the post-conviction relief backlog goal was revised from 3 months to 12 months. Historical data has been adjusted for comparison purposes.

Caseload Profile
Ocean
July 2024 - October 2024

	Added	Resolved	Clearance		Inventory		Backlog		Active Pending	Backlog/100 Mthly Filings
			number	percent	number	percent	number	percent		
Criminal	755	782	27	104%	296	47%	332	53%	628	162
percent change	-8%	-2%			-25%		-28%		-26%	-25%
Municipal Appeals	5	5	0	100%	5	71%	2	29%	7	141
percent change	-44%	-44%					-83%		-36%	-73%
Post-Convict. Relief	5	1	-4	20%	11	85%	2	15%	13	200
percent change	25%	-83%			38%		0%		30%	0%
Criminal Division - Total	765	788	23	103%	312	48%	336	52%	648	162
percent change	-8%	-3%			-23%		-29%		-26%	-26%
General Equity - Total	92	91	-1	99%	131	81%	30	19%	161	109
percent change	-2%	-20%			25%		-17%		14%	-18%
Contested Foreclosure	26	35	9	135%	32	94%	2	6%	34	22
percent change	-10%	67%			7%		-50%		0%	-53%
Equity (excluding foreclosure)	66	56	-10	85%	99	78%	28	22%	127	152
percent change	2%	-40%			32%		-13%		19%	-12%
Civil - Total	1,237	1,051	-186	85%	2,814	79%	739	21%	3,553	255
percent change	21%	-1%			16%		-21%		5%	-28%
Track 1	390	328	-62	84%	482	89%	62	11%	544	71
percent change	38%	24%			33%		7%		30%	-19%
Track 2	723	634	-89	88%	1,923	78%	537	22%	2,460	309
percent change	14%	-7%			12%		-24%		1%	-27%
Track 3	88	68	-20	77%	336	71%	135	29%	471	630
percent change	0%	-28%			14%		-15%		4%	-10%
Track 4	36	21	-15	58%	73	94%	5	6%	78	77
percent change	140%	-9%			38%		-67%		15%	-71%
Special Civil - Total	8,280	8,403	123	101%	2,851	98%	44	2%	2,895	2
percent change	38%	29%			36%		-75%		27%	-80%
Auto	47	36	-11	77%	22	96%	1	4%	23	10
percent change	47%	0%			5%				10%	
Contract	6,542	6,753	211	103%	2,328	99%	32	1%	2,360	2
percent change	61%	80%			53%		-16%		51%	-48%
Other	57	54	-3	95%	36	92%	3	8%	39	18
percent change	-36%	-39%			-27%		-40%		-28%	-15%
Small Claims	375	372	-3	99%	48	94%	3	6%	51	3
percent change	-18%	-1%			-67%		-81%		-68%	-79%
Tenancy	1,259	1,188	-71	94%	417	99%	5	1%	422	2
percent change	-8%	-47%			15%		-96%		-12%	-94%
Probate	277	258	-19	93%	222	94%	13	6%	235	21
percent change	14%	24%			5%		-50%		-1%	-51%
Civil Division - Total	9,886	9,803	-83	99%	6,018	88%	826	12%	6,844	37
percent change	34%	24%			24%		-30%		14%	-44%

Backlog By Month
Ocean
October 2022 - October 2024

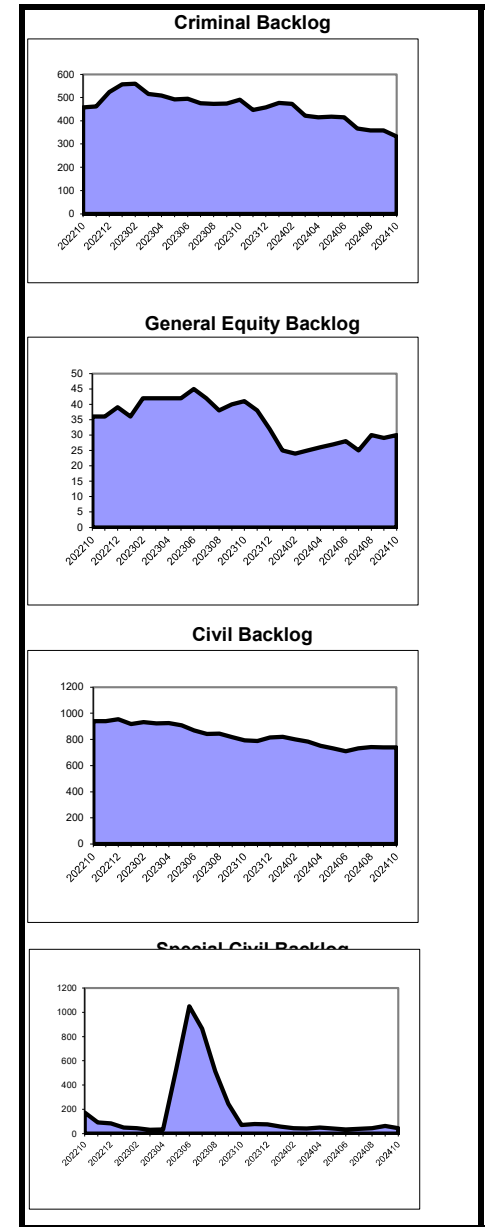

Note: A March 7, 2023 order transfers Landlord Tenant cases filed in January – April 2023 in Essex to Monmouth (January - April), Ocean (March), and Union (April).

Caseload Profile
Ocean
July 2024 - October 2024

	Added	Resolved	Clearance		Inventory		Backlog		Active Pending	Backlog/100 Mthly Filings
			number	percent	number	percent	number	percent		
Dissolution	876	785	-91	90%	881	78%	249	22%	1,130	112
percent change	6%	-1%			-8%		-11%		-9%	-17%
New	486	427	-59	88%	696	75%	232	25%	928	208
percent change	4%	4%			-11%		-2%		-9%	2%
Reopened	390	358	-32	92%	185	92%	17	8%	202	15
percent change	9%	-6%			3%		-60%		-9%	-67%
Delinquency	170	176	6	104%	54	81%	13	19%	67	36
percent change	-6%	30%			-45%		-50%		-46%	-46%
New	142	158	16	111%	44	79%	12	21%	56	38
percent change	-16%	27%			-55%		-54%		-54%	-47%
Reopened	28	18	-10	64%	10	91%	1	9%	11	21
percent change	155%	64%			400%				450%	
Non-Dissolution	1,067	983	-84	92%	289	74%	102	26%	391	44
percent change	7%	9%			-3%		-67%		-35%	-67%
New	342	313	-29	92%	128	79%	35	21%	163	45
percent change	-4%	3%			-2%		-71%		-35%	-70%
Reopened	725	670	-55	92%	161	71%	67	29%	228	43
percent change	14%	13%			-4%		-64%		-36%	-65%
Domestic Violence	1,128	1,131	3	100%	101	66%	51	34%	152	19
percent change	-4%	-1%			-20%		-30%		-24%	-31%
New	952	967	15	102%	86	68%	41	32%	127	18
percent change	-5%	-1%			-21%		-40%		-28%	-40%
Reopened	176	164	-12	93%	15	60%	10	40%	25	24
percent change	5%	-1%			-17%		100%		9%	92%
Abuse/Neglect	24	36	12	150%	92	98%	2	2%	94	24
percent change	-20%	-3%			-11%		100%		-10%	94%
Adoption	30	26	-4	87%	13	100%			13	13
percent change	15%	13%			30%				30%	
CPR	17	29	12	171%	190	99%	1	1%	191	16
percent change	-48%	7%			-5%		0%		-5%	33%
Juv/Fam Crisis Petition	0	0	0	100%	0	100%	0	0%	0	0
percent change							-100%		0%	-100%
Kinship	13	9	-4	69%	4	80%	1	20%	5	50
percent change	117%	29%			-20%				0%	
Term of Parental Rights	7	15	8	214%	8	50%	8	50%	16	343
percent change	-53%	114%			-60%		700%		-24%	843%
Criminal/Quasi-Criminal	306	259	-47	85%	116	90%	13	10%	129	19
percent change	-3%	-12%			-6%		-43%		-12%	-38%
Crim/Q-C - DV Contempt	259	222	-37	86%	93	94%	6	6%	99	11
percent change	-8%	-6%			-24%		-45%		-26%	-40%
Crim/Q-C - Weapons & Other	47	37	-10	79%	23	77%	7	23%	30	69
percent change	34%	-37%			2200%		-42%		131%	-37%
Family Division - Total	3,638	3,449	-189	95%	1,748	80%	440	20%	2,188	52
percent change	1%	3%			-10%		-38%		-18%	-39%
Combined Trial Courts										
Total	14,289	14,040	-249	98%	8,078	83%	1,602	17%	9,680	49
percent change	21%	16%			12%		-32%		1%	-42%

Backlog By Month
Ocean
October 2022 - October 2024

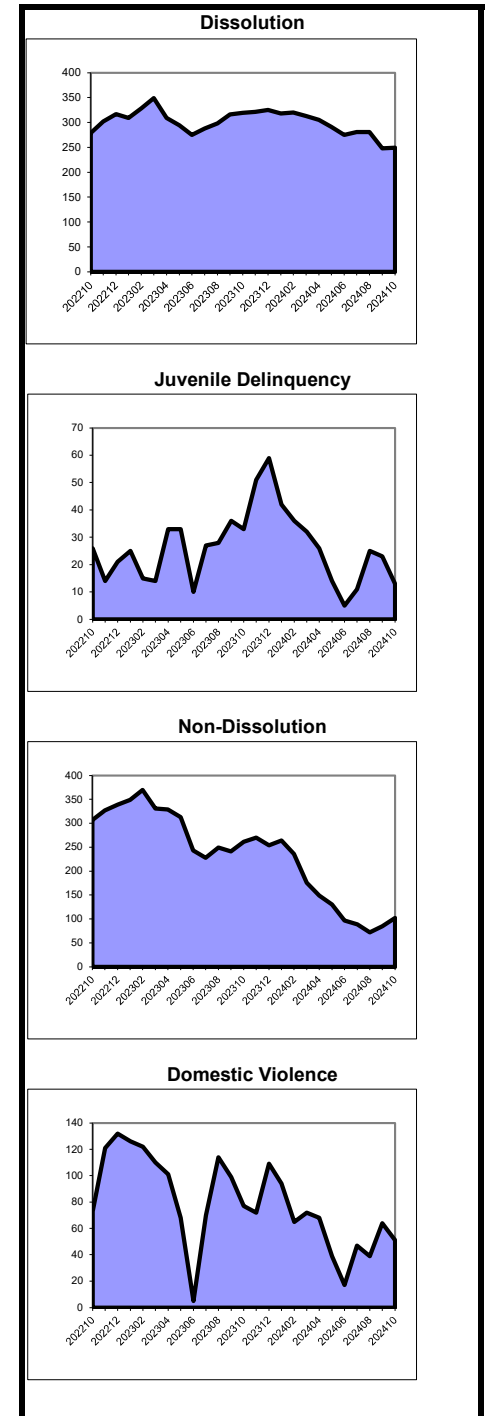

As of March 2012, the post-conviction relief backlog goal was revised from 3 months to 12 months. Historical data has been adjusted for comparison purposes.

Caseload Profile
Passaic
July 2024 - October 2024

	Added	Resolved	Clearance		Inventory		Backlog		Active Pending	Backlog/100 Mthly Filings
			number	percent	number	percent	number	percent		
Criminal	704	802	98	114%	386	29%	934	71%	1,320	536
percent change	-22%	16%			-49%		-7%		-25%	16%
Municipal Appeals	4	4	0	100%	2	17%	10	83%	12	706
percent change	0%	-50%			100%		150%		140%	76%
Post-Convict. Relief	6	3	-3	50%	16	57%	12	43%	28	758
percent change	200%	-67%			-6%		50%		12%	105%
Criminal Division - Total	714	809	95	113%	404	30%	956	70%	1,360	540
percent change	-21%	14%			-48%		-6%		-24%	17%
General Equity - Total	73	67	-6	92%	101	79%	27	21%	128	151
percent change	-12%	-3%			12%		-25%		2%	-18%
Contested Foreclosure	29	24	-5	83%	39	89%	5	11%	44	74
percent change	12%	26%			56%		-38%		33%	-42%
Equity (excluding foreclosure)	44	43	-1	98%	62	74%	22	26%	84	198
percent change	-23%	-14%			-5%		-21%		-10%	-6%
Civil - Total	1,412	1,386	-26	98%	3,478	81%	839	19%	4,317	246
percent change	8%	8%			19%		-28%		5%	-34%
Track 1	367	232	-135	63%	523	93%	41	7%	564	54
percent change	42%	0%			63%		-48%		41%	-60%
Track 2	974	1,052	78	108%	2,678	83%	568	17%	3,246	233
percent change	-1%	8%			18%		-39%		1%	-41%
Track 3	57	81	24	142%	226	52%	208	48%	434	1,364
percent change	14%	31%			-27%		54%		-2%	58%
Track 4	14	21	7	150%	51	70%	22	30%	73	447
percent change	-13%	-9%			113%		-27%		35%	-37%
Special Civil - Total	10,431	10,424	-7	100%	3,995	93%	298	7%	4,293	13
percent change	36%	22%					-94%		36%	-96%
Auto	82	68	-14	83%	44	96%	2	4%	46	13
percent change	32%	11%			633%		-94%		24%	-95%
Contract	7,378	7,426	48	101%	2,718	96%	115	4%	2,833	7
percent change	62%	59%			95%		-70%		60%	-81%
Other	128	131	3	102%	92	91%	9	9%	101	31
percent change	10%	-2%			300%		-82%		36%	-81%
Small Claims	278	374	96	135%	64	91%	6	9%	70	8
percent change	-3%	7%					-97%		-38%	-98%
Tenancy	2,565	2,425	-140	95%	1,077	87%	166	13%	1,243	27
percent change	-4%	-27%					-96%		8%	-97%
Probate	129	111	-18	86%	140	83%	29	17%	169	102
percent change	16%	1%			19%		45%		22%	42%
Civil Division - Total	12,045	11,988	-57	100%	7,714	87%	1,193	13%	8,907	44
percent change	31%	20%			591%		-81%		19%	-86%

Backlog By Month
Passaic
October 2022 - October 2024

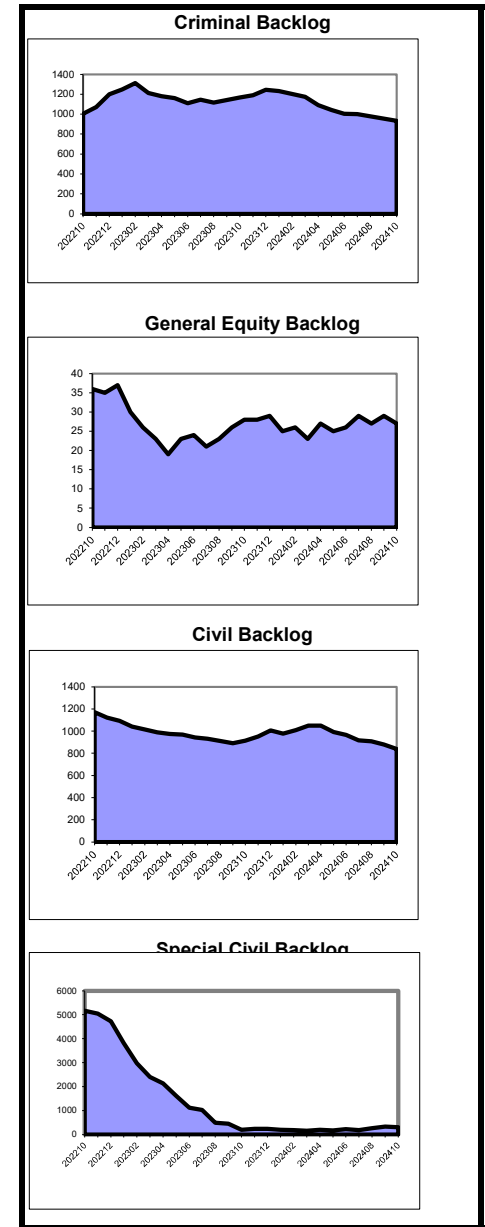

**Caseload Profile
Passaic
July 2024 - October 2024**

	Added	Resolved	Clearance		Inventory		Backlog		Active Pending	Backlog/100 Mthly Filings
			number	percent	number	percent	number	percent		
Dissolution	936	718	-218	77%	1,593	71%	638	29%	2,231	285
percent change	5%	3%			-10%		47%		1%	70%
New	626	457	-169	73%	1,424	70%	596	30%	2,020	395
percent change	6%	11%			-12%		56%		1%	81%
Reopened	310	261	-49	84%	169	80%	42	20%	211	57
percent change	2%	-7%			9%		-19%		2%	-7%
Delinquency	170	178	8	105%	70	58%	50	42%	120	104
percent change	9%	9%			-34%		85%		-10%	60%
New	161	169	8	105%	70	58%	50	42%	120	108
percent change	5%	5%			-34%		92%		-9%	66%
Reopened	9	9	0	100%	0	100%	0	0%	0	0
percent change	200%	200%					-100%		-100%	-100%
Non-Dissolution	1,847	1,874	27	101%	270	40%	412	60%	682	79
percent change	-30%	-26%			13400%		-67%		-45%	-59%
New	408	439	31	108%	135	41%	197	59%	332	161
percent change	-37%	-31%			514%		-68%		-48%	-58%
Reopened	1,439	1,435	-4	100%	135	39%	215	61%	350	54
percent change	-27%	-24%					-66%		-42%	-58%
Domestic Violence	1,314	1,256	-58	96%	142	60%	96	40%	238	32
percent change	2%	3%			-19%		-1%		-13%	4%
New	1,168	1,126	-42	96%	126	59%	88	41%	214	34
percent change	6%	8%			-25%		5%		-15%	8%
Reopened	146	130	-16	89%	16	67%	8	33%	24	22
percent change	-22%	-27%			100%		-38%		14%	-28%
Abuse/Neglect	42	43	1	102%	121	95%	6	5%	127	60
percent change	68%	-25%			32%		-60%		19%	-73%
Adoption	15	22	7	147%	5	100%	5		5	
percent change	67%	120%			25%				25%	
CPR	36	31	-5	86%	191	99%	2	1%	193	23
percent change	71%	-28%			22%		-86%		13%	-89%
Juv/Fam Crisis Petition	2	1	-1	50%	0	0%	1	100%	1	400
percent change										
Kinship	10	7	-3	70%	5	100%	0	0%	5	0
percent change	150%	250%			67%		-100%		25%	-100%
Term of Parental Rights	7	6	-1	86%	11	69%	5	31%	16	261
percent change	-22%	100%			10%		-55%		-24%	-49%
Criminal/Quasi-Criminal	127	108	-19	85%	52	60%	35	40%	87	101
percent change	-21%	35%			-56%		133%		-35%	119%
Crim/Q-C - DV Contempt	122	103	-19	84%	48	61%	31	39%	79	99
percent change	-18%	34%			-54%		138%		-33%	130%
Crim/Q-C - Weapons & Other	5	5	0	100%	4	50%	4	50%	8	123
percent change	-62%	67%			-71%		100%		-50%	33%
Family Division - Total	4,506	4,244	-262	94%	2,460	66%	1,245	34%	3,705	108
percent change	-13%	-12%			1%		-33%		-14%	-23%
Combined Trial Courts										
Total	17,265	17,041	-224	99%	10,578	76%	3,394	24%	13,972	84
percent change	13%	10%			144%		-63%		3%	-68%

**Backlog By Month
Passaic
October 2022 - October 2024**

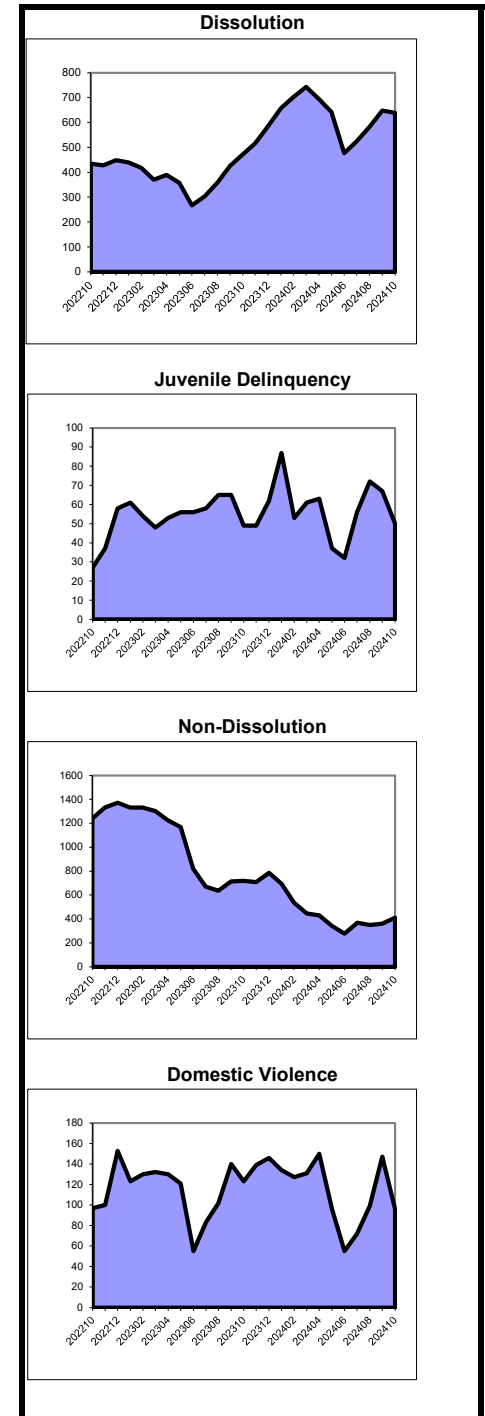

As of March 2012, the post-conviction relief backlog goal was revised from 3 months to 12 months. Historical data has been adjusted for comparison purposes.

**Caseload Profile
Salem
July 2024 - October 2024**

	Added	Resolved	Clearance		Inventory		Backlog		Active Pending	Backlog/100 Mthly Filings
			number	percent	number	percent	number	percent		
Criminal	167	201	34	120%	132	29%	329	71%	461	768
percent change	29%	-7%			94%		-11%		5%	-12%
Municipal Appeals	2	1	-1	50%	0	0%	4	100%	4	960
percent change		0%					33%		300%	-73%
Post-Convict. Relief	2	1	-1	50%	6	67%	3	33%	9	514
percent change	-33%	0%					-63%		50%	-79%
Criminal Division - Total	171	203	32	119%	138	29%	336	71%	474	767
percent change	30%	-7%			116%		-12%		7%	-14%
General Equity - Total	14	18	4	129%	16	73%	6	27%	22	167
percent change	-13%	38%			-11%		500%		16%	402%
Contested Foreclosure	3	8	5	267%	2	50%	2	50%	4	200
percent change	-57%	167%			-67%				-33%	
Equity (excluding foreclosure)	11	10	-1	91%	14	78%	4	22%	18	155
percent change	22%	0%			17%		300%		38%	197%
Civil - Total	108	91	-17	84%	201	85%	36	15%	237	144
percent change	54%	23%			26%		-14%		18%	-31%
Track 1	41	30	-11	73%	47	92%	4	8%	51	46
percent change	156%	15%			81%		100%		82%	54%
Track 2	60	48	-12	80%	135	85%	24	15%	159	170
percent change	54%	30%			31%		-23%		19%	-41%
Track 3	4	7	3	175%	12	67%	6	33%	18	424
percent change	-67%	-13%			-50%		-14%		-42%	26%
Track 4	3	6	3	200%	7	78%	2	22%	9	240
percent change	0%	100%			17%		0%		13%	-20%
Special Civil - Total	1,400	1,390	-10	99%	477	97%	13	3%	490	4
percent change	67%	73%			72%		-82%		40%	-88%
Auto	3	3	0	100%	1	100%	0	0%	1	0
percent change	50%	0%			0%				0%	
Contract	1,017	1,070	53	105%	335	99%	4	1%	339	2
percent change	95%	117%			74%		100%		74%	3%
Other	6	10	4	167%	2	100%	0	0%	2	0
percent change	-45%	11%			0%				0%	
Small Claims	52	46	-6	88%	9	90%	1	10%	10	8
percent change	37%	18%			13%				25%	
Tenancy	322	261	-61	81%	130	94%	8	6%	138	11
percent change	20%	0%			76%		-88%		-3%	-89%
Probate	19	19	0	100%	16	94%	1	6%	17	24
percent change	73%	-5%			129%				143%	
Civil Division - Total	1,541	1,518	-23	99%	710	93%	56	7%	766	17
percent change	64%	67%			54%		-51%		33%	-68%

**Backlog By Month
Salem
October 2022 - October 2024**

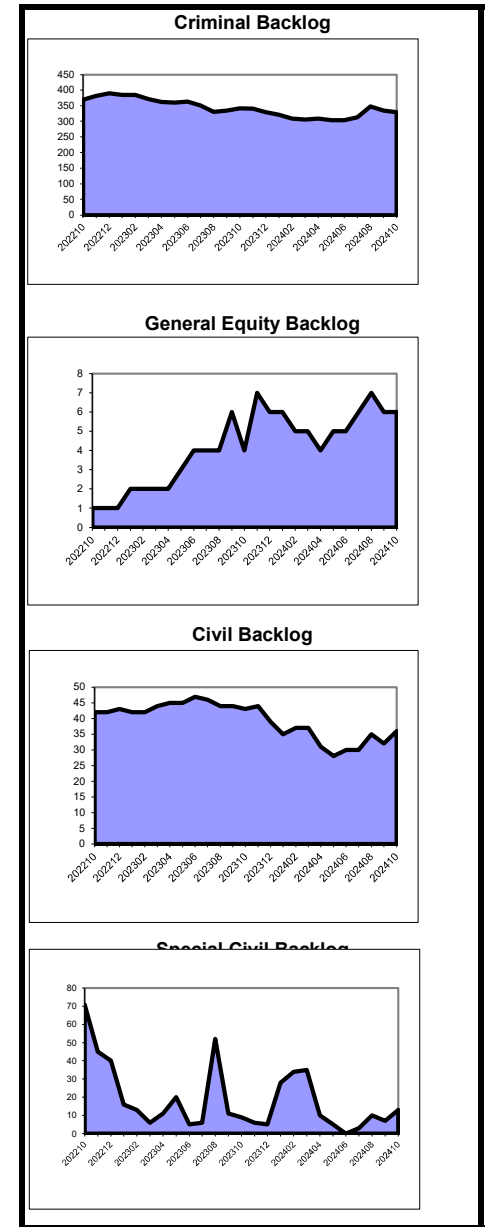

Caseload Profile
Salem
July 2024 - October 2024

	Clearance		Inventory		Backlog		Active Pending	Backlog/100 Mthly Filings		
	Added	Resolved	number	percent	number	percent			number	percent
Dissolution	103	106	3	103%	104	86%	17	14%	121	63
percent change	-20%	-18%			-12%		55%	14%	-6%	50%
New	54	60	6	111%	85	85%	15	15%	100	109
percent change	-17%	-3%			-20%		88%		-12%	94%
Reopened	49	46	-3	94%	19	90%	2	10%	21	15
percent change	-22%	-32%			58%		-33%		40%	-40%
Delinquency	42	59	17	140%	11	61%	7	39%	18	59
percent change	-50%	-23%			-50%		-77%		-66%	-68%
New	39	48	9	123%	10	59%	7	41%	17	63
percent change	-48%	-29%			-50%		-76%		-65%	-67%
Reopened	3	11	8	367%	1	100%	0	0%	1	0
percent change	-67%	22%			-50%		-100%		-75%	-100%
Non-Dissolution	460	471	11	102%	80	83%	16	17%	96	15
percent change	4%	0%			176%		-69%		19%	-74%
New	81	86	5	106%	29	78%	8	22%	37	37
percent change	0%	-9%			222%		-68%		9%	-70%
Reopened	379	385	6	102%	51	86%	8	14%	59	10
percent change	5%	2%			155%		-70%		26%	-76%
Domestic Violence	237	240	3	101%	22	96%	1	4%	23	2
percent change	14%	25%			-29%		-86%		-39%	-87%
New	209	207	-2	99%	22	100%	0	0%	22	0
percent change	15%	25%			-27%		-100%		-39%	-100%
Reopened	28	33	5	118%	0	0%	1	100%	1	16
percent change	4%	22%			-100%		0%		-50%	-27%
Abuse/Neglect	10	13	3	130%	23	100%	0	0%	23	0
percent change	-17%	-19%			-23%				-23%	
Adoption	9	6	-3	67%	7	100%			7	
percent change	-18%	-50%			75%				75%	
CPR	5	9	4	180%	45	100%	0	0%	45	0
percent change	-38%	-63%			-8%				-8%	
Juv/Fam Crisis Petition	0	0	0	100%	0	100%	0	0%	0	0
percent change										
Kinship	0	1	1	100%	1	100%	0	0%	1	0
percent change	-100%	-80%			-75%				-75%	
Term of Parental Rights	1	3	2	300%	1	100%	0	0%	1	0
percent change	-50%	0%			0%		-100%		-75%	-100%
Criminal/Quasi-Criminal	39	41	2	105%	10	56%	8	44%	18	107
percent change	44%	8%			-17%		14%		-5%	22%
Crim/Q-C - DV Contempt	39	41	2	105%	10	56%	8	44%	18	107
percent change	44%	8%			-17%		14%		-5%	22%
Crim/Q-C - Weapons & Other	0	0	0	100%	0	100%	0	0%	0	0
percent change										
Family Division - Total	906	949	43	105%	304	86%	49	14%	353	23
percent change	-2%	-2%			1%		-56%		-14%	-59%
Combined Trial Courts										
Total	2,618	2,670	52	102%	1,152	72%	441	28%	1,593	75
percent change	31%	27%			39%		-27%		11%	-43%

Backlog By Month
Salem
October 2022 - October 2024

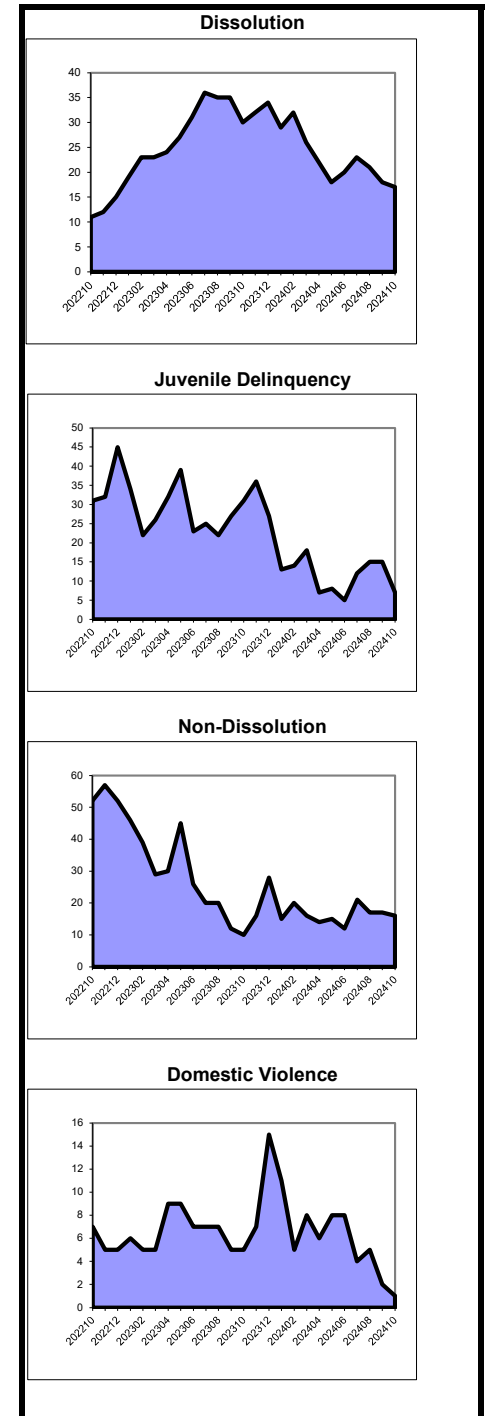

As of March 2012, the post-conviction relief backlog goal was revised from 3 months to 12 months. Historical data has been adjusted for comparison purposes.

**Caseload Profile
Somerset
July 2024 - October 2024**

	Added	Resolved	Clearance		Inventory		Backlog		Active Pending	Backlog/100 Mthly Filings
			number	percent	number	percent	number	percent		
Criminal	207	179	-28	86%	130	47%	147	53%	277	278
percent change	27%	-16%			225%		-51%		-18%	-52%
Municipal Appeals	6	3	-3	50%	3	27%	8	73%	11	565
percent change	50%	-25%			-77%		100%		-35%	182%
Post-Convict. Relief	1	3	2	300%	6	75%	2	25%	8	400
percent change	0%	0%					-71%		60%	-81%
Criminal Division - Total	214	185	-29	86%	139	47%	157	53%	296	286
percent change	27%	-16%			173%		-49%		-18%	-50%
General Equity - Total	53	30	-23	57%	61	79%	16	21%	77	139
percent change	29%	-17%			11%		167%		26%	138%
Contested Foreclosure	16	7	-9	44%	23	79%	6	21%	29	157
percent change	23%	-50%			28%		500%		53%	539%
Equity (excluding foreclosure)	37	23	-14	62%	38	79%	10	21%	48	130
percent change	32%	5%			3%		100%		14%	61%
Civil - Total	627	636	9	101%	1,315	73%	491	27%	1,806	331
percent change	7%	36%			-3%		15%		1%	4%
Track 1	187	171	-16	91%	199	92%	17	8%	216	37
percent change	17%	49%			16%		-15%		13%	-34%
Track 2	393	411	18	105%	931	72%	359	28%	1,290	397
percent change	4%	31%			-5%		8%		-2%	3%
Track 3	41	44	3	107%	148	64%	84	36%	232	833
percent change	11%	38%			-1%		47%		12%	36%
Track 4	6	10	4	167%	37	54%	31	46%	68	1,617
percent change	-54%	100%			-33%		72%		-7%	200%
Special Civil - Total	4,135	3,935	-200	95%	1,489	95%	77	5%	1,566	9
percent change	46%	58%			54%		-79%		18%	-86%
Auto	30	20	-10	67%	15	100%	0	0%	15	0
percent change	50%	5%			36%				36%	
Contract	2,800	2,901	101	104%	1,018	97%	33	3%	1,051	5
percent change	71%	87%			49%		106%		50%	20%
Other	35	44	9	126%	14	88%	2	13%	16	29
percent change	52%	193%			27%				45%	
Small Claims	152	135	-17	89%	57	90%	6	10%	63	15
percent change	-32%	-4%			-55%		0%		-52%	0%
Tenancy	1,118	835	-283	75%	385	91%	36	9%	421	16
percent change	21%	9%			185%		-89%		-11%	-91%
Probate	89	75	-14	84%	76	96%	3	4%	79	15
percent change	53%	56%			29%		50%		30%	11%
Civil Division - Total	4,904	4,676	-228	95%	2,941	83%	587	17%	3,528	54
percent change	40%	54%			21%		-26%		9%	-48%

**Backlog By Month
Somerset
October 2022 - October 2024**

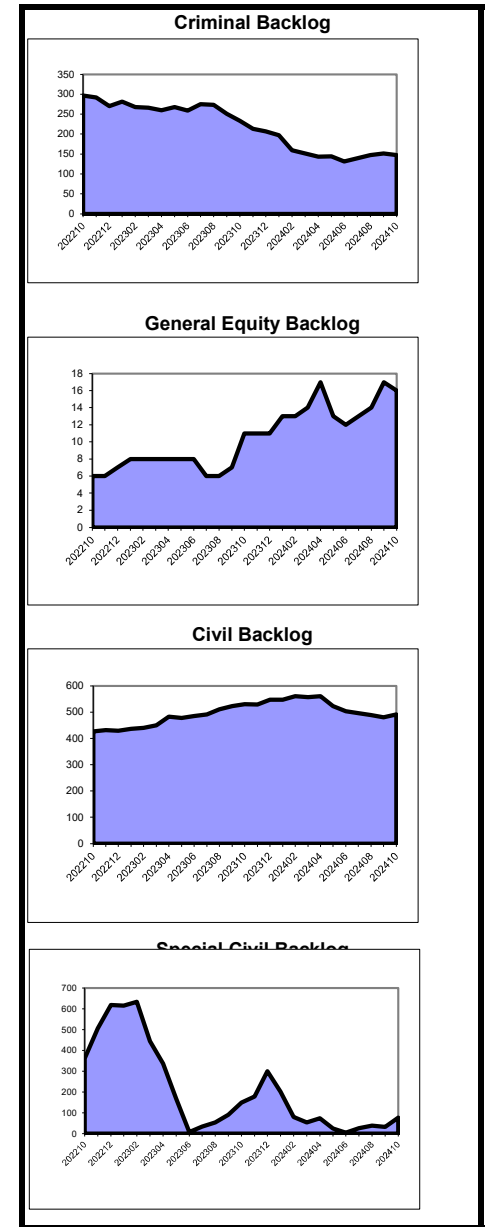

**Caseload Profile
Somerset
July 2024 - October 2024**

	Added	Resolved	Clearance		Inventory		Backlog		Active Pending	Backlog/100 Mthly Filings
			number	percent	number	percent	number	percent		
Dissolution	443	471	28	106%	682	74%	240	26%	922	210
percent change	-8%	37%			-19%		18%		-12%	23%
New	273	270	-3	99%	582	74%	209	26%	791	286
percent change	-9%	26%			-13%		24%		-6%	28%
Reopened	170	201	31	118%	100	76%	31	24%	131	75
percent change	-7%	57%			-41%		-11%		-36%	-6%
Delinquency	64	45	-19	70%	23	41%	33	59%	56	240
percent change	23%	-26%			-32%		200%		24%	253%
New	60	45	-15	75%	23	45%	28	55%	51	211
percent change	15%	-20%			-26%		180%		24%	228%
Reopened	4	0	-4	0%	0	0%	5	100%	5	1,000
percent change		-100%			-100%		400%		25%	567%
Non-Dissolution	565	567	2	100%	132	73%	50	27%	182	35
percent change	16%	29%			-26%		67%		-13%	55%
New	197	203	6	103%	66	72%	26	28%	92	51
percent change	15%	51%			-22%		63%		-9%	50%
Reopened	368	364	-4	99%	66	73%	24	27%	90	26
percent change	17%	19%			-29%		71%		-16%	60%
Domestic Violence	448	446	-2	100%	35	64%	20	36%	55	20
percent change	11%	17%			-29%		43%		-13%	39%
New	378	380	2	101%	33	67%	16	33%	49	19
percent change	17%	25%			-33%		78%		-16%	70%
Reopened	70	66	-4	94%	2	33%	4	67%	6	27
percent change	-11%	-15%					-20%		20%	-15%
Abuse/Neglect	9	6	-3	67%	48	96%	2	4%	50	57
percent change	13%	-57%			17%		-33%		14%	-57%
Adoption	14	6	-8	43%	11	100%			11	
percent change	40%	-14%			38%				38%	
CPR	4	3	-1	75%	37	100%	0	0%	37	0
percent change	-50%	-57%			3%				3%	
Juv/Fam Crisis Petition	0	0	0	100%	0	100%	0	0%	0	0
percent change	-100%	-100%					-100%		-100%	-100%
Kinship	0	0	0	100%	0	100%	0	0%	0	0
percent change	-100%	-100%			-100%				-100%	
Term of Parental Rights	2	0	-2	0%	3	75%	1	25%	4	300
percent change	100%						-75%		33%	-81%
Criminal/Quasi-Criminal	73	72	-1	99%	31	60%	21	40%	52	104
percent change	1%	24%			-11%		425%		33%	353%
Crim/Q-C - DV Contempt	60	48	-12	80%	24	62%	15	38%	39	96
percent change	9%	14%			4%		275%		44%	249%
Crim/Q-C - Weapons & Other	13	24	11	185%	7	54%	6	46%	13	131
percent change	-24%	50%			-42%				8%	
Family Division - Total	1,622	1,616	-6	100%	1,002	73%	367	27%	1,369	92
percent change	6%	23%			-18%		35%		-8%	32%
Combined Trial Courts										
Total	6,740	6,477	-263	96%	4,082	79%	1,111	21%	5,193	73
percent change	29%	42%			10%		-19%		2%	-36%

**Backlog By Month
Somerset
October 2022 - October 2024**

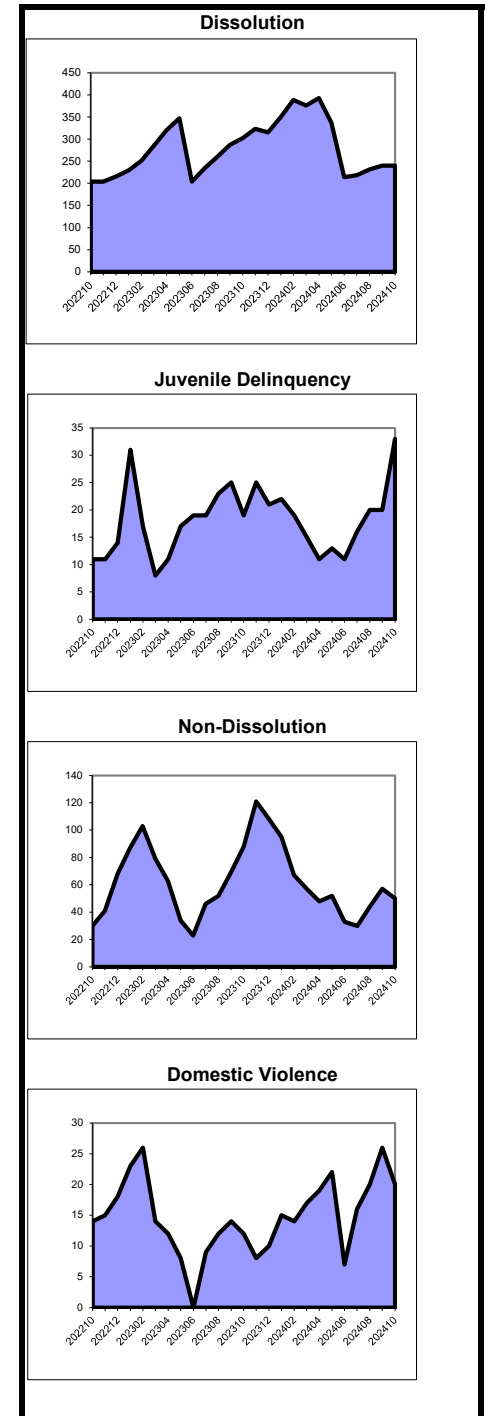

As of March 2012, the post-conviction relief backlog goal was revised from 3 months to 12 months. Historical data has been adjusted for comparison purposes.

Caseload Profile
Sussex
July 2024 - October 2024

			Clearance		Inventory		Backlog		Active	Backlog/100
	Added	Resolved	number	percent	number	percent	number	percent	Pending	Mthly Filings
Criminal	98	141	43	144%	40	22%	143	78%	183	388
percent change	-10%	17%				-32%		134%	53%	97%
Municipal Appeals	5	6	1	120%	5	45%	6	55%	11	300
percent change	0%	0%						20%	120%	-10%
Post-Convict. Relief	0	0	0	100%	0	0%	2	100%	2	
percent change		-100%				-100%		0%	-33%	
Criminal Division - Total	103	147	44	143%	45	23%	151	77%	196	389
percent change	-10%	15%				-25%		122%	53%	86%
General Equity - Total	31	52	21	168%	30	86%	5	14%	35	67
percent change	-6%	49%				20%		-67%	-13%	-66%
Contested Foreclosure	18	31	13	172%	13	100%	0	0%	13	0
percent change	64%	41%				86%		-100%	8%	-100%
Equity (excluding foreclosure)	13	21	8	162%	17	77%	5	23%	22	130
percent change	-41%	62%				-6%		-50%	-21%	-40%
Civil - Total	238	222	-16	93%	459	83%	91	17%	550	175
percent change	10%	19%				3%		-35%	-6%	-39%
Track 1	95	75	-20	79%	98	97%	3	3%	101	15
percent change	4%	42%				-8%		-70%	-13%	-73%
Track 2	125	120	-5	96%	285	82%	62	18%	347	230
percent change	17%	3%				4%		-37%	-7%	-38%
Track 3	11	24	13	218%	62	73%	23	27%	85	552
percent change	-35%	100%				3%		-18%	-3%	-21%
Track 4	7	3	-4	43%	14	82%	3	18%	17	225
percent change	250%	-25%				100%		-25%	55%	-48%
Special Civil - Total	2,341	2,339	-2	100%	906	99%	10	1%	916	2
percent change	34%	36%				49%		-88%	32%	-91%
Auto	7	7	0	100%	4	100%	0	0%	4	0
percent change	-30%	-22%				-20%			-20%	
Contract	2,058	2,061	3	100%	810	99%	8	1%	818	2
percent change	39%	45%				38%		100%	38%	39%
Other	11	9	-2	82%	6	86%	1	14%	7	40
percent change	-8%	-31%				-45%			-36%	
Small Claims	71	67	-4	94%	23	96%	1	4%	24	5
percent change	-9%	-16%				15%		-67%	4%	-70%
Tenancy	194	195	1	101%	63	100%	0	0%	63	0
percent change	16%	2%						-100%	0%	-100%
Probate	33	36	3	109%	20	95%	1	5%	21	11
percent change	-11%	-29%						-97%	0%	-97%
Civil Division - Total	2,643	2,649	6	100%	1,415	93%	107	7%	1,522	17
percent change	30%	33%				32%		-61%	13%	-70%

Backlog By Month
Sussex
October 2022 - October 2024

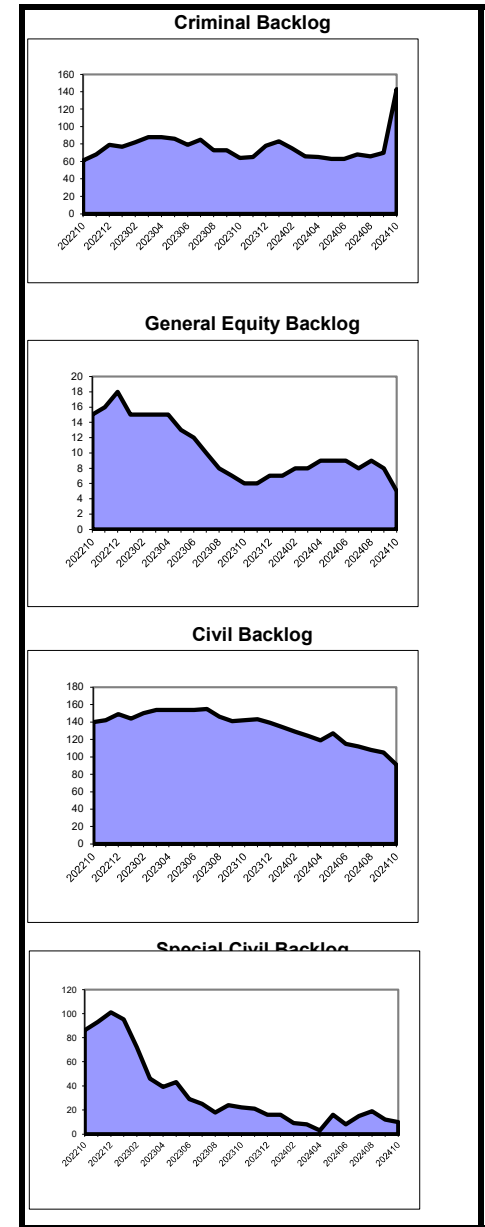

**Caseload Profile
Sussex
July 2024 - October 2024**

	Added	Resolved	Clearance		Inventory		Backlog		Active Pending	Backlog/100 Mthly Filings
			number	percent	number	percent	number	percent		
Dissolution	265	241	-24	91%	284	70%	124	30%	408	196
percent change	7%	9%			-3%		4%		-1%	-2%
New	159	131	-28	82%	227	67%	110	33%	337	308
percent change	8%	7%			-4%		2%		-2%	-2%
Reopened	106	110	4	104%	57	80%	14	20%	71	51
percent change	5%	12%			2%		27%		6%	17%
Delinquency	52	46	-6	88%	24	67%	12	33%	36	103
percent change	-15%	0%			-37%		200%		-14%	144%
New	42	37	-5	88%	21	70%	9	30%	30	96
percent change	-24%	-8%			-45%		125%		-29%	111%
Reopened	10	9	-1	90%	3	50%	3	50%	6	133
percent change	67%	50%								
Non-Dissolution	218	180	-38	83%	70	77%	21	23%	91	41
percent change	-10%	-8%			43%		-62%		-13%	-60%
New	72	58	-14	81%	28	85%	5	15%	33	34
percent change	-21%	0%			-3%		-80%		-39%	-77%
Reopened	146	122	-24	84%	42	72%	16	28%	58	44
percent change	-3%	-11%			110%		-47%		16%	-46%
Domestic Violence	324	313	-11	97%	42	69%	19	31%	61	27
percent change	23%	23%			27%		46%		33%	28%
New	280	268	-12	96%	38	69%	17	31%	55	29
percent change	28%	24%			58%		42%		53%	31%
Reopened	44	45	1	102%	4	67%	2	33%	6	16
percent change	-2%	18%			-56%		100%		-40%	30%
Abuse/Neglect	3	13	10	433%	19	95%	1	5%	20	60
percent change	-57%	44%			-14%		0%		-13%	-5%
Adoption	11	12	1	109%	3	100%	3	100%	3	3
percent change	22%	500%			-63%				-63%	
CPR	2	9	7	450%	30	100%	0	0%	30	0
percent change	-80%	29%			-6%				-6%	
Juv/Fam Crisis Petition	4	3	-1	75%	2	100%	0	0%	2	0
percent change	300%	200%			100%				100%	
Kinship	7	6	-1	86%	1	100%	0	0%	1	0
percent change	133%				-50%		-100%		-67%	-100%
Term of Parental Rights	3	1	-2	33%	2	100%	0	0%	2	0
percent change		0%			100%				100%	
Criminal/Quasi-Criminal	49	29	-20	59%	35	73%	13	27%	48	111
percent change	32%	26%			21%		30%		23%	34%
Crim/Q-C - DV Contempt	30	17	-13	57%	22	71%	9	29%	31	127
percent change	58%	70%			83%		29%		63%	3%
Crim/Q-C - Weapons & Other	19	12	-7	63%	13	76%	4	24%	17	86
percent change	6%	-8%			-24%		33%		-15%	83%
Family Division - Total	938	853	-85	91%	512	73%	190	27%	702	88
percent change	6%	12%			1%		-6%		-1%	-12%
Combined Trial Courts										
Total	3,684	3,649	-35	99%	1,972	81%	448	19%	2,420	51
percent change	22%	27%			20%		-17%		11%	-34%

**Backlog By Month
Sussex
October 2022 - October 2024**

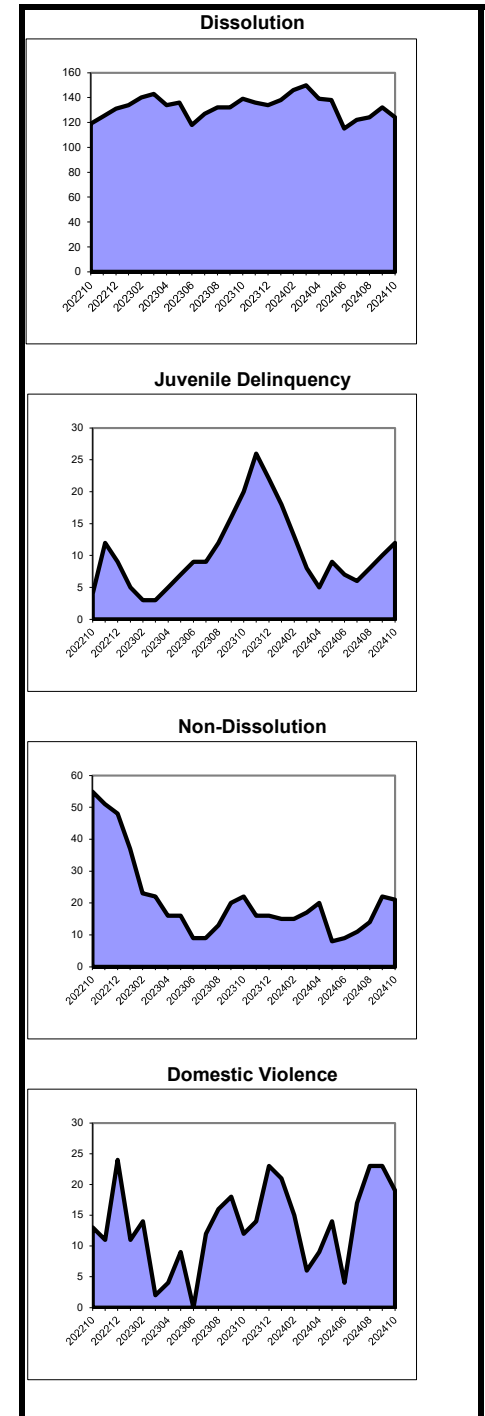

As of March 2012, the post-conviction relief backlog goal was revised from 3 months to 12 months. Historical data has been adjusted for comparison purposes.

**Caseload Profile
Union
July 2024 - October 2024**

	Added	Resolved	Clearance		Inventory		Backlog		Active Pending	Backlog/100 Mthly Filings
			number	percent	number	percent	number	percent		
Criminal	659	540	-119	82%	401	41%	571	59%	972	339
percent change	6%	13%			4%		35%		20%	9%
Municipal Appeals	4	7	3	175%	4	57%	3	43%	7	189
percent change	33%	250%			100%		200%		133%	74%
Post-Convict. Relief	3	15	12	500%	27	64%	15	36%	42	1,636
percent change	-50%	25%			0%		50%		14%	36%
Criminal Division - Total	666	562	-104	84%	432	42%	589	58%	1,021	344
percent change	6%	14%			4%		36%		21%	9%
General Equity - Total	61	61	0	100%	97	89%	12	11%	109	76
percent change	11%	-10%			17%		0%		15%	11%
Contested Foreclosure	22	15	-7	68%	25	89%	3	11%	28	50
percent change	47%	-50%			79%		-63%		27%	-56%
Equity (excluding foreclosure)	39	46	7	118%	72	89%	9	11%	81	92
percent change	-3%	21%			4%		125%		11%	138%
Civil - Total	1,790	1,505	-285	84%	4,342	82%	924	18%	5,266	221
percent change	16%	7%			20%		-33%		5%	-39%
Track 1	362	286	-76	79%	494	86%	83	14%	577	106
percent change	31%	10%			45%		-21%		29%	-31%
Track 2	1,328	1,124	-204	85%	3,502	84%	675	16%	4,177	215
percent change	12%	6%			18%		-39%		3%	-43%
Track 3	87	86	-1	99%	296	69%	136	31%	432	633
percent change	13%	10%			13%		-5%		7%	-12%
Track 4	13	9	-4	69%	50	63%	30	38%	80	750
percent change	8%	-25%			14%		0%		8%	13%
Special Civil - Total	10,843	10,653	-190	98%	3,939	97%	102	3%	4,041	4
percent change	41%	27%			67%		-86%		30%	-89%
Auto	76	73	-3	96%	31	91%	3	9%	34	16
percent change	29%	18%			7%		-40%		0%	-52%
Contract	7,797	7,829	32	100%	2,853	98%	70	2%	2,923	4
percent change	65%	77%			57%		-20%		53%	-50%
Other	59	76	17	129%	25	89%	3	11%	28	19
percent change	-6%	81%			257%		-94%		-48%	-93%
Small Claims	350	395	45	113%	71	86%	12	14%	83	14
percent change	-4%	19%			-35%		33%		-30%	19%
Tenancy	2,561	2,280	-281	89%	959	99%	14	1%	973	2
percent change	5%	-35%			146%		-98%		-1%	-97%
Probate	113	117	4	104%	78	96%	3	4%	81	11
percent change	19%	1%			5%		200%		8%	210%
Civil Division - Total	12,807	12,336	-471	96%	8,456	89%	1,041	11%	9,497	36
percent change	37%	24%			38%		-51%		15%	-61%

**Backlog By Month
Union
October 2022 - October 2024**

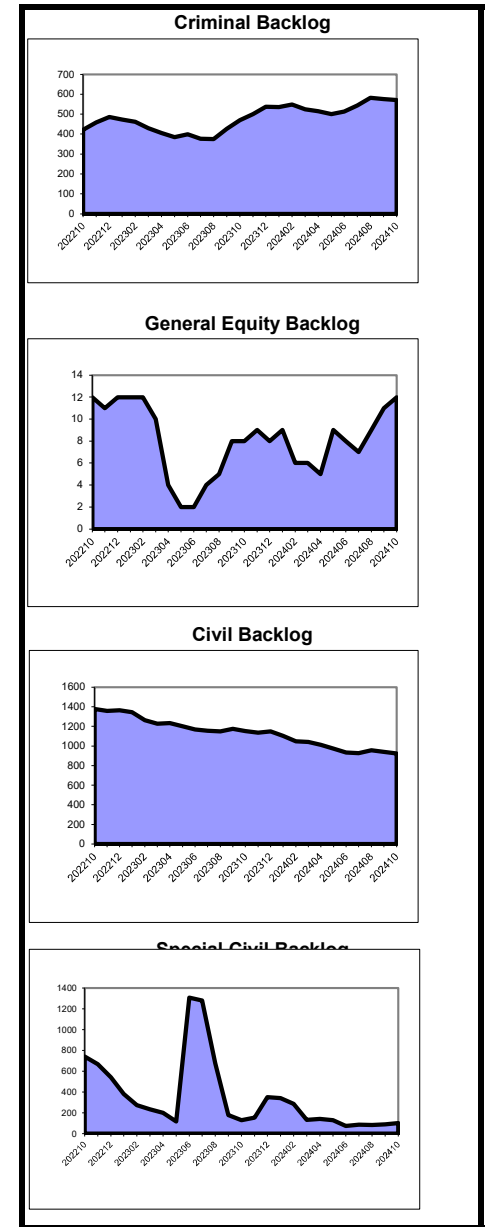

Note: A March 7, 2023 order transfers Landlord Tenant cases filed in January – April 2023 in Essex to Monmouth (January - April), Ocean (March), and Union (April).

**Caseload Profile
Union
July 2024 - October 2024**

	Added	Resolved	Clearance		Inventory		Backlog		Active Pending	Backlog/100 Mthly Filings
			number	percent	number	percent	number	percent		
Dissolution	1,108	1,091	-17	98%	1,494	94%	88	6%	1,582	33
percent change	-3%	-4%			23%		-58%	11%		-58%
New	747	722	-25	97%	1,334	94%	81	6%	1,415	43
percent change	-6%	-16%			28%		-51%	17%		-50%
Reopened	361	369	8	102%	160	96%	7	4%	167	8
percent change	3%	29%			-5%		-84%	-21%		-85%
Delinquency	215	168	-47	78%	124	83%	25	17%	149	44
percent change	-27%	-17%			-20%		0%	-17%		12%
New	202	149	-53	74%	124	83%	25	17%	149	47
percent change	-28%	-24%			-15%		0%	-13%		10%
Reopened	13	19	6	146%	0	100%	0	0%	0	0
percent change	0%	171%			-100%			-100%		
Non-Dissolution	1,648	1,641	-7	100%	542	83%	109	17%	651	28
percent change	1%	6%			3%		-44%	-9%		-46%
New	675	645	-30	96%	253	88%	35	12%	288	20
percent change	1%	3%			-9%		-49%	-17%		-53%
Reopened	973	996	23	102%	289	80%	74	20%	363	33
percent change	1%	8%			17%		-41%	-2%		-41%
Domestic Violence	1,071	1,084	13	101%	116	73%	43	27%	159	17
percent change	0%	4%			-28%		59%	-15%		58%
New	887	895	8	101%	102	73%	37	27%	139	18
percent change	-1%	1%			-18%		54%	-7%		52%
Reopened	184	189	5	103%	14	70%	6	30%	20	14
percent change	7%	21%			-60%		100%	-47%		103%
Abuse/Neglect	22	17	-5	77%	91	87%	14	13%	105	237
percent change	-21%	-26%			-4%		0%	-4%		20%
Adoption	25	22	-3	88%	10	100%	10		10	
percent change	32%	-8%			-29%			-29%		
CPR	16	27	11	169%	153	100%	0	0%	153	0
percent change	-50%	-4%			-15%		-100%		-18%	-100%
Juv/Fam Crisis Petition	2	1	-1	50%	1	100%	0	0%	1	0
percent change										
Kinship	6	9	3	150%	4	50%	4	50%	8	253
percent change	-25%	50%			-43%		300%	0%	0%	489%
Term of Parental Rights	5	3	-2	60%	5	50%	5	50%	10	500
percent change	0%	-70%			67%		-29%	0%		37%
Criminal/Quasi-Criminal	116	85	-31	73%	63	49%	65	51%	128	248
percent change	43%	9%			9%		2067%	110%		1578%
Crim/Q-C - DV Contempt	97	61	-36	63%	54	50%	53	50%	107	264
percent change	54%	13%			15%		1667%	114%		1249%
Crim/Q-C - Weapons & Other	19	24	5	126%	9	43%	12	57%	21	195
percent change	6%	0%			-18%			91%		
Family Division - Total	4,234	4,148	-86	98%	2,603	88%	353	12%	2,956	35
percent change	-2%	1%			8%		-27%	2%		-28%
Combined Trial Courts										
Total	17,707	17,046	-661	96%	11,491	85%	1,983	15%	13,474	49
percent change	24%	17%			28%		-35%	12%		-45%

**Backlog By Month
Union
October 2022 - October 2024**

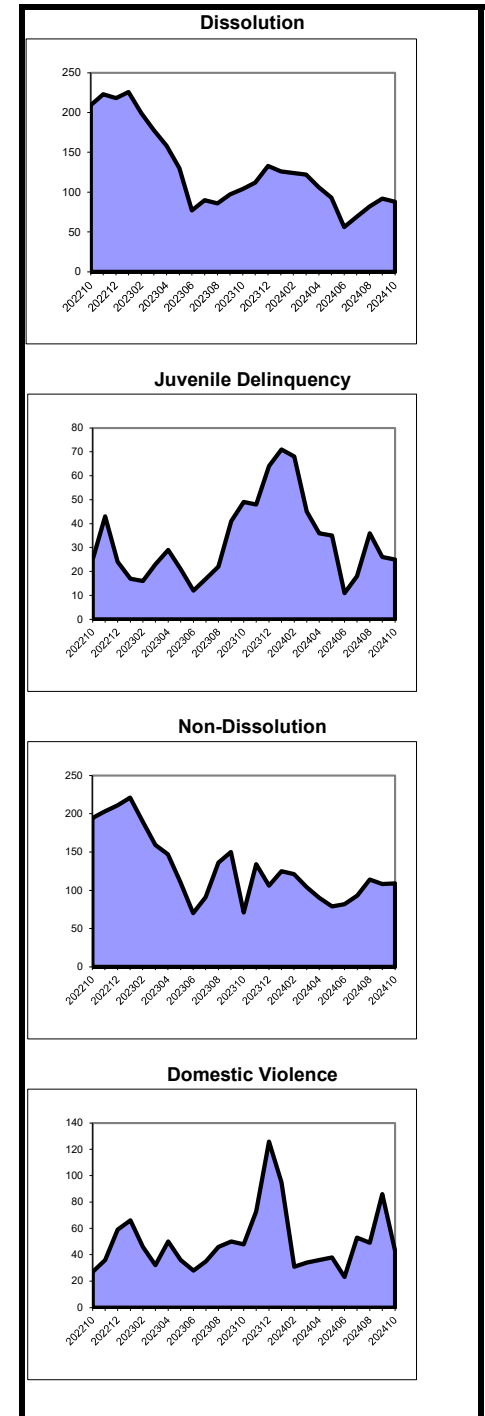

As of March 2012, the post-conviction relief backlog goal was revised from 3 months to 12 months. Historical data has been adjusted for comparison purposes.

Caseload Profile
Warren
July 2024 - October 2024

	Added	Resolved	Clearance		Inventory		Backlog		Active Pending	Backlog/100 Mthly Filings
			number	percent	number	percent	number	percent		
Criminal	188	180	-8	96%	110	45%	135	55%	245	287
percent change	19%	5%			-2%		-19%		-12%	-1%
Municipal Appeals	1	0	-1	0%	0	0%	2	100%	2	800
percent change	-50%				-100%				-33%	
Post-Convict. Relief	1	1	0	100%	2	67%	1	33%	3	600
percent change	0%				-33%		0%		-25%	50%
Criminal Division - Total	190	181	-9	95%	112	45%	138	55%	250	291
percent change	18%	5%			-5%		-18%		-13%	1%
General Equity - Total	18	16	-2	89%	20	91%	2	9%	22	44
percent change	-5%	45%			-13%		100%		-8%	60%
Contested Foreclosure	7	7	0	100%	8	89%	1	11%	9	46
percent change	-42%	0%			-27%				-18%	
Equity (excluding foreclosure)	11	9	-2	82%	12	92%	1	8%	13	41
percent change	57%	125%			0%		0%		0%	-28%
Civil - Total	177	165	-12	93%	321	76%	100	24%	421	263
percent change	36%	47%			2%		0%		2%	-13%
Track 1	65	51	-14	78%	81	91%	8	9%	89	53
percent change	55%	38%			37%		-11%		31%	-34%
Track 2	93	95	2	102%	198	76%	61	24%	259	314
percent change	31%	48%			-1%		-9%		-3%	-12%
Track 3	17	17	0	100%	34	56%	27	44%	61	900
percent change	21%	89%			-24%		29%		-8%	-4%
Track 4	2	2	0	100%	8	67%	4	33%	12	800
percent change	-33%	0%			-27%		33%		-14%	100%
Special Civil - Total	1,958	1,917	-41	98%	757	95%	36	5%	793	8
percent change	43%	47%			74%		-70%		43%	-79%
Auto	8	6	-2	75%	4	100%	0	0%	4	0
percent change	33%	-14%			300%		-100%		100%	-100%
Contract	1,519	1,531	12	101%	568	96%	26	4%	594	8
percent change	56%	63%			51%		550%		56%	315%
Other	22	17	-5	77%	9	90%	1	10%	10	30
percent change	100%	89%			50%				67%	
Small Claims	54	36	-18	67%	24	92%	2	8%	26	13
percent change	-16%	-23%			-8%		100%		-4%	77%
Tenancy	355	327	-28	92%	152	96%	7	4%	159	8
percent change	12%	8%			485%		-94%		14%	-95%
Probate	22	18	-4	82%	25	96%	1	4%	26	16
percent change	-27%	-55%			19%		-86%		-7%	-84%
Civil Division - Total	2,175	2,116	-59	97%	1,123	89%	139	11%	1,262	28
percent change	40%	44%			42%		-39%		24%	-57%

Backlog By Month
Warren
October 2022 - October 2024

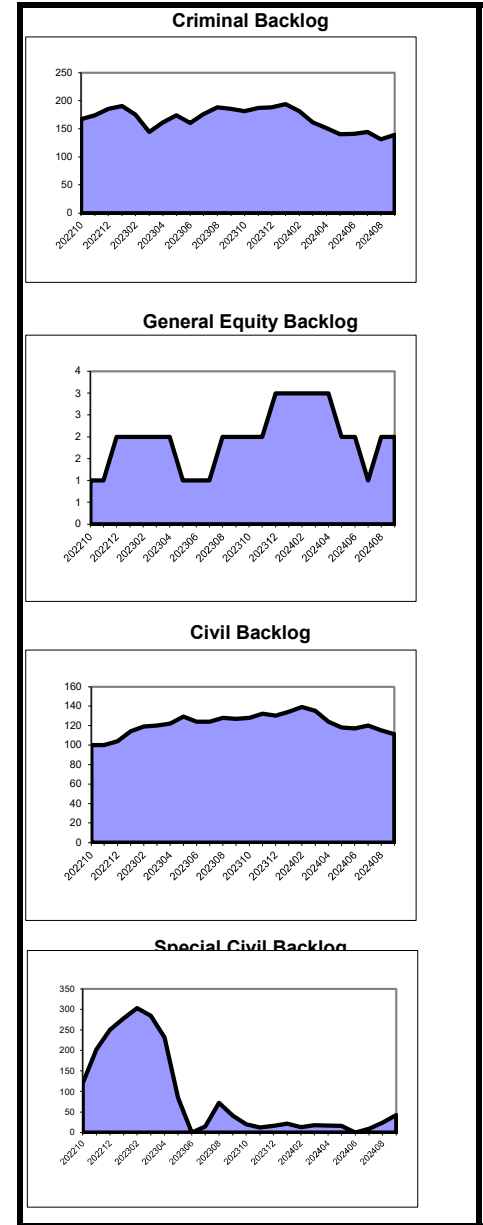

**Caseload Profile
Warren
July 2024 - October 2024**

	Added		Clearance		Inventory		Backlog		Active Pending	Backlog/100 Mthly Filings
	Resolved		number	percent	number	percent	number	percent		
Dissolution	183	156	-27	85%	164	74%	57	26%	221	125
percent change	-8%	-8%			-19%		54%		-8%	65%
New	95	81	-14	85%	126	71%	51	29%	177	211
percent change	-15%	-4%			-24%		70%		-10%	82%
Reopened	88	75	-13	85%	38	86%	6	14%	44	28
percent change	1%	-13%			6%		-14%		2%	-8%
Delinquency	48	50	2	104%	20	87%	3	13%	23	22
percent change	33%	-30%			122%		-70%		21%	-69%
New	40	41	1	103%	16	84%	3	16%	19	27
percent change	29%	-36%			129%		-70%		12%	-66%
Reopened	8	9	1	113%	4	100%	0	0%	4	0
percent change	60%	29%			100%				100%	
Non-Dissolution	325	324	-1	100%	57	75%	19	25%	76	23
percent change	0%	-3%			-51%		-32%		-48%	-31%
New	85	88	3	104%	22	69%	10	31%	32	47
percent change	-12%	-21%			-61%		-23%		-54%	-14%
Reopened	240	236	-4	98%	35	80%	9	20%	44	15
percent change	5%	6%			-42%		-40%		-41%	-41%
Domestic Violence	248	262	14	106%	21	95%	1	5%	22	2
percent change	31%	46%			0%		-86%		-21%	-88%
New	205	213	8	104%	21	95%	1	5%	22	2
percent change	23%	36%			17%		-86%		-12%	-87%
Reopened	43	49	6	114%	0	100%	0	0%	0	0
percent change	87%	123%			-100%				-100%	
Abuse/Neglect	13	7	-6	54%	41	98%	1	2%	42	36
percent change	86%	-56%			37%		0%		35%	-6%
Adoption	6	1	-5	17%	8	100%	0	0%	8	0
percent change	-33%	-67%			14%				14%	
CPR	9	3	-6	33%	40	100%	0	0%	40	0
percent change	50%	-73%			29%				29%	
Juv/Fam Crisis Petition	3	1	-2	33%	2	67%	1	33%	3	171
percent change		-50%								
Kinship	0	0	0	100%	1	100%	0	0%	1	0
percent change	-100%	-100%			0%				0%	
Term of Parental Rights	1	3	2	300%	1	50%	1	50%	2	200
percent change	0%	200%			0%				100%	
Criminal/Quasi-Criminal	24	27	3	113%	6	55%	5	45%	11	85
percent change	-29%	35%			-65%		-17%		-52%	2%
Crim/Q-C - DV Contempt	17	18	1	106%	4	50%	4	50%	8	98
percent change	-26%	29%			-56%		-33%		-47%	-18%
Crim/Q-C - Weapons & Other	7	9	2	129%	2	67%	1	33%	3	55
percent change	-36%	50%			-75%				-63%	
Family Division - Total	860	834	-26	97%	361	80%	88	20%	449	42
percent change	6%	3%			-17%		-1%		-14%	-2%
Combined Trial Courts										
Total	3,225	3,131	-94	97%	1,596	81%	365	19%	1,961	48
percent change	28%	28%			18%		-25%		7%	-38%

**Backlog By Month
Warren
October 2022 - October 2024**

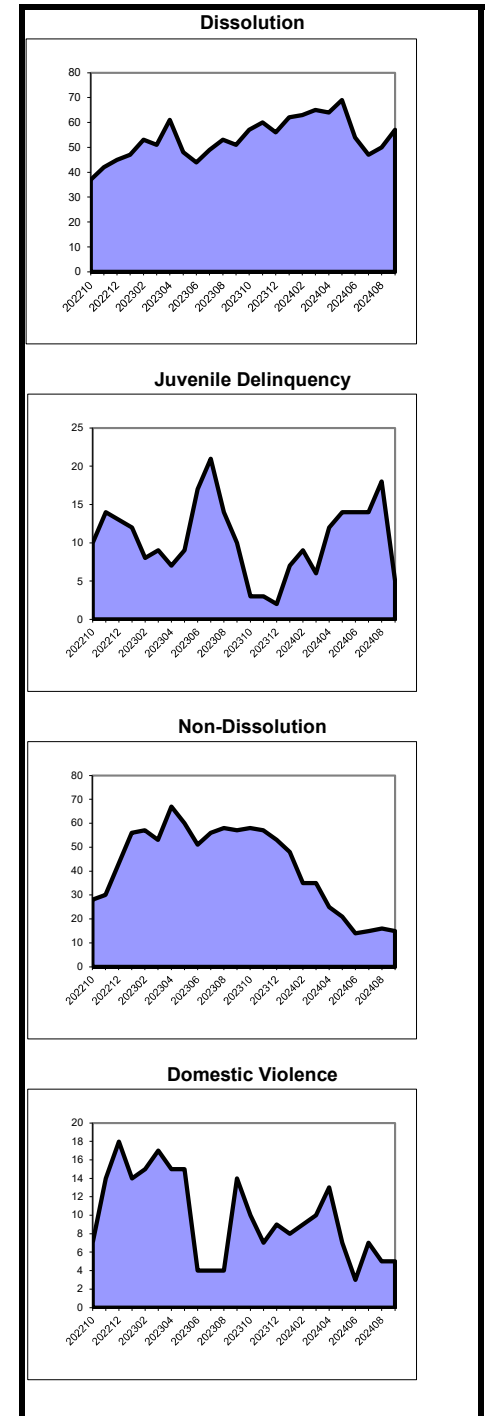

As of March 2012, the post-conviction relief backlog goal was revised from 3 months to 12 months. Historical data has been adjusted for comparison purposes.

Caseload Profile
State
July 2024 - October 2024

	Added	Resolved	Clearance		Inventory		Backlog		Active Pending	Backlog/100 Mthly Filings
			number	percent	number	percent	number	percent		
Criminal	13,525	12,769	-756	94%	7,738	40%	11,610	60%	19,348	353
percent change	5%	16%			-6%		-11%		-9%	-14%
Municipal Appeals	88	112	24	127%	48	34%	94	66%	142	332
percent change	-17%	-10%			-24%		-6%		-13%	-7%
Post-Convict. Relief	125	125	0	100%	314	67%	158	33%	472	517
percent change	10%	2%			-2%		-10%		-5%	
Criminal Division - Total	13,738	13,006	-732	95%	8,100	41%	11,862	59%	19,962	355
percent change	5%	15%			0%		-14%		-9%	-17%
General Equity - Total	1,335	1,286	-49	96%	1,662	82%	371	18%	2,033	112
percent change	-2%	11%			-5%		-3%		-4%	-2%
Contested Foreclosure	425	423	-2	100%	517	85%	94	15%	611	83
percent change	-16%	0%			-13%		-10%		-13%	1%
Equity (excluding foreclosure)	910	863	-47	95%	1,145	81%	277	19%	1,422	127
percent change	7%	18%			-1%		0%		0%	-5%
Civil - Total	23,926	23,354	-572	98%	57,604	67%	28,109	33%	85,713	487
percent change	4%	9%			2%		-8%		-1%	-12%
Track 1	6,135	5,440	-695	89%	7,546	90%	807	10%	8,353	57
percent change	22%	23%			21%		-18%		16%	-30%
Track 2	15,745	15,407	-338	98%	41,595	79%	11,283	21%	52,878	296
percent change	6%	3%			3%		-18%		-2%	-21%
Track 3	1,569	1,663	94	106%	5,735	63%	3,401	37%	9,136	835
percent change	-1%	5%			0%		3%		1%	-1%
Track 4	477	844	367	177%	2,728	18%	12,618	82%	15,346	9,839
percent change	-68%	38%			-34%		2%		-7%	77%
Special Civil - Total	159,056	157,757	-1,299	99%	55,642	95%	2,744	5%	58,386	8
percent change	38%	39%			29%		-56%		18%	-68%
Auto	954	819	-135	86%	439	90%	51	10%	490	25
percent change	36%	13%			33%		-6%		28%	-19%
Contract	108,541	110,984	2,443	102%	38,800	97%	1,153	3%	39,953	5
percent change	65%	80%			52%		44%		51%	-13%
Other	1,371	1,342	-29	98%	753	83%	153	17%	906	48
percent change	3%	7%			14%		38%		17%	38%
Small Claims	5,892	5,796	-96	98%	1,486	86%	244	14%	1,730	18
percent change	-1%	3%			-10%		-31%		-14%	-33%
Tenancy	42,298	38,816	-3,482	92%	14,164	93%	1,143	7%	15,307	12
percent change	2%	-12%			-5%		-77%		-23%	-77%
Probate	2,693	2,422	-271	90%	2,335	94%	155	6%	2,490	25
percent change	22%	10%			23%		0%		21%	-11%
Civil Division - Total	187,010	184,819	-2,191	99%	117,243	79%	31,379	21%	148,622	75
percent change	32%	34%			61%		-53%		6%	-64%

Backlog By Month
State
October 2022 - October 2024

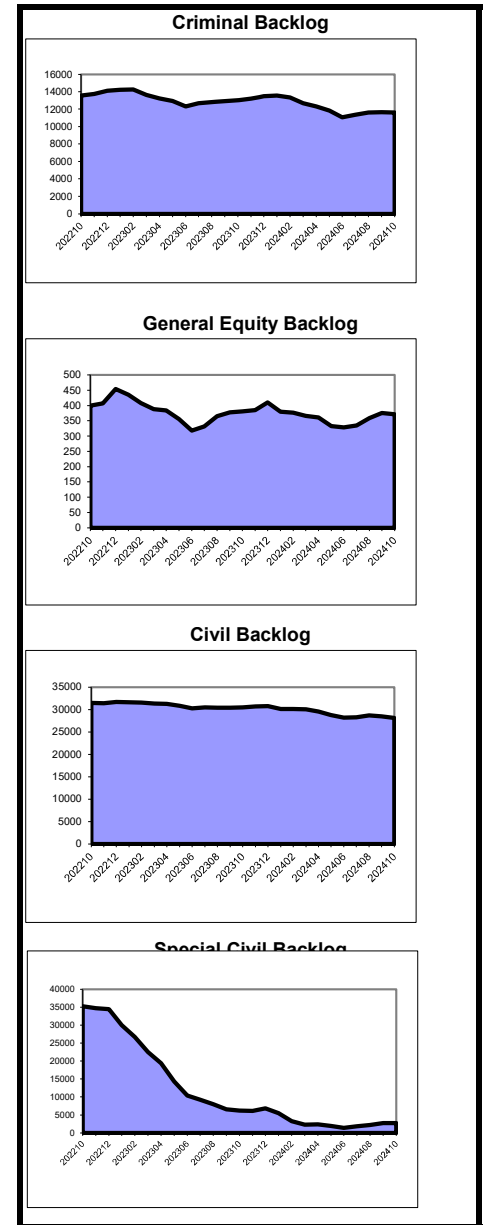

Note: A March 7, 2023 order transfers Landlord Tenant cases filed in January – April 2023 in Essex to Monmouth (January - April), Ocean (March), and Union (April).

Caseload Profile
State
July 2024 - October 2024

	Added	Resolved	Clearance		Inventory		Backlog		Active Pending	Backlog/100 Mthly Filings
			number	percent	number	percent	number	percent		
Dissolution	15,156	14,763	-393	97%	17,268	81%	4,041	19%	21,309	110
percent change	3%	13%			-9%		-19%		-11%	-19%
New	9,441	9,072	-369	96%	14,800	81%	3,578	19%	18,378	157
percent change	0%	10%			-8%		-17%		-10%	-16%
Reopened	5,715	5,691	-24	100%	2,468	84%	463	16%	2,931	34
percent change	9%	19%			-11%		-31%		-14%	-34%
Delinquency	4,676	4,539	-137	97%	1,761	63%	1,024	37%	2,785	86
percent change	-12%	-2%			-12%		-9%		-11%	-8%
New	4,159	3,978	-181	96%	1,675	63%	998	37%	2,673	93
percent change	-15%	-6%			-14%		-10%		-12%	-8%
Reopened	517	561	44	109%	86	77%	26	23%	112	23
percent change	26%	30%			46%		30%		42%	20%
Non-Dissolution	28,243	26,678	-1,565	94%	7,276	70%	3,080	30%	10,356	46
percent change	7%	7%			-2%		-11%		-5%	-14%
New	8,329	7,558	-771	91%	3,239	68%	1,524	32%	4,763	78
percent change	3%	2%			-7%		-11%		-8%	-13%
Reopened	19,914	19,120	-794	96%	4,037	72%	1,556	28%	5,593	33
percent change	9%	8%			1%		-11%		-2%	-15%
Domestic Violence	19,910	19,587	-323	98%	2,250	63%	1,303	37%	3,553	28
percent change	4%	6%			-7%		2%		-4%	0%
New	16,848	16,647	-201	99%	1,995	63%	1,191	37%	3,186	31
percent change	3%	6%			-9%		3%		-4%	1%
Reopened	3,062	2,940	-122	96%	255	69%	112	31%	367	16
percent change	9%	9%			9%		-7%		4%	-12%
Abuse/Neglect	653	606	-47	93%	2,315	97%	73	3%	2,388	43
percent change	-4%	-17%			6%		-10%		5%	-9%
Adoption	452	450	-2	100%	312	100%			312	
percent change	9%	15%			-4%				-4%	
CPR	561	548	-13	98%	3,250	99%	31	1%	3,281	23
percent change	-2%	4%			-2%		35%		-1%	37%
Juv/Fam Crisis Petition	44	38	-6	86%	10	67%	5	33%	15	46
percent change	-6%	12%			-44%		0%		-35%	25%
Kinship	137	127	-10	93%	68	89%	8	11%	76	27
percent change	27%	11%			10%		-47%		-1%	-44%
Term of Parental Rights	103	115	12	112%	110	55%	89	45%	199	291
percent change	-28%	6%			-24%		2%		-14%	12%
Criminal/Quasi-Criminal	3,388	2,970	-418	88%	1,276	68%	611	32%	1,887	77
percent change	4%	-3%			1%		3%		2%	4%
Crim/Q-C - DV Contempt	2,878	2,507	-371	87%	1,080	67%	540	33%	1,620	80
percent change	3%	-2%			-2%		4%		0%	6%
Crim/Q-C - Weapons & Other	510	463	-47	91%	196	73%	71	27%	267	58
percent change	14%	-5%			26%		-4%		17%	
Family Division - Total	73,323	70,421	-2,902	96%	35,896	78%	10,265	22%	46,161	59
percent change	4%	7%			-2%		-21%		-7%	-23%
Total Combined Trial	274,071	268,246	-5,825	98%	161,239	75%	53,506	25%	214,745	85
percent change	21%	24%			37%		-43%		1%	-53%
Total Non MCL	273,893	267,735	-6,158	98%	159,443	79%	41,411	21%	200,854	66
percent change	22%	24%			39%		-50%		2%	-58%

Backlog By Month
State
October 2022 - October 2024

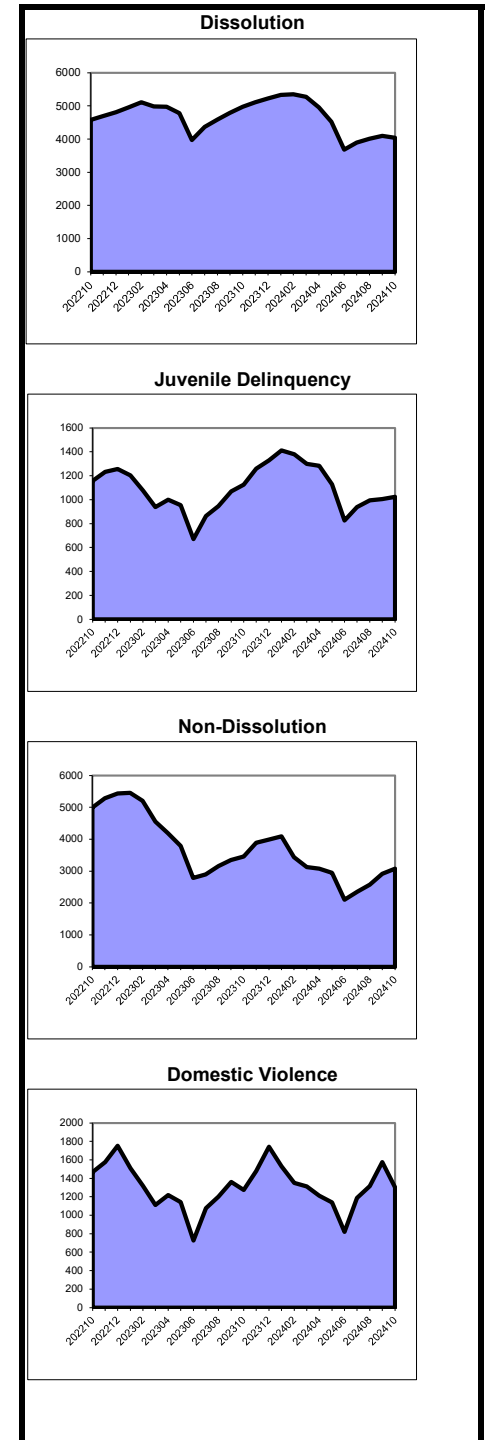

MCL cases transferred in Nov. 2014: Atl to Ber = 8,935; Atl to Mid = 4,070.

**Municipal Court Caseload Profile
July 2024 - October 2024**

	Added	Resolved	Clearance		Inventory		Backlog		Active Pending	Backlog/100 Mthly Filings
			number	percent	number	percent	number	percent		
Atlantic										
Indictables	4,344	4,380	36	101%	37	26%	104	74%	141	10
percent change	2%	4%			-36%		46%		9%	52%
D.P. & P.D.P.	5,581	4,347	-1,234	78%	1,299	22%	4,556	78%	5,855	345
percent change	-1%	-14%			0%		-17%		-14%	-23%
Other Criminal	2,774	3,777	1,003	136%	553	23%	1,882	77%	2,435	393
percent change	25%	102%			-7%		-3%		-4%	-17%
D.W.I.	547	580	33	106%	157	27%	435	73%	592	320
percent change	11%	3%			-7%		-25%		-21%	-32%
Traffic	27,466	28,092	626	102%	6,150	43%	8,124	57%	14,274	136
percent change	63%	29%			39%		-4%		10%	
Parking	17,406	18,377	971	106%	3,894	19%	16,485	81%	20,379	506
percent change	0%	20%			-5%		12%		8%	-2%
Atlantic Total	58,118	59,553	1,435	102%	12,090	28%	31,586	72%	43,676	258
percent change	24%	22%			10%		1%		4%	-3%
Bergen										
Indictables	3,087	2,954	-133	96%	49	32%	104	68%	153	13
percent change	-3%	-2%			14%		-22%		-13%	-31%
D.P. & P.D.P.	12,008	5,065	-6,943	42%	1,564	10%	13,462	90%	15,026	452
percent change	-3%	-4%			10%		9%		9%	8%
Other Criminal	4,442	5,437	995	122%	1,188	12%	8,538	88%	9,726	872
percent change	19%	65%			10%		21%		20%	-6%
D.W.I.	699	707	8	101%	289	34%	559	66%	848	349
percent change	20%	16%			25%		-24%		-12%	-26%
Traffic	91,457	94,069	2,612	103%	21,567	38%	34,983	62%	56,550	168
percent change	45%	44%			16%		-5%		2%	-16%
Parking	106,366	97,581	-8,785	92%	28,813	13%	196,067	87%	224,880	721
percent change	-1%	2%			2%		23%		20%	19%
Bergen Total	218,059	205,813	-12,246	94%	53,470	17%	253,713	83%	307,183	480
percent change	15%	19%			34%		18%		16%	9%
Burlington										
Indictables	3,082	3,019	-63	98%	38	88%	5	12%	43	1
percent change	15%	13%			46%		-71%		0%	-72%
D.P. & P.D.P.	5,058	4,475	-583	88%	1,282	23%	4,339	77%	5,621	334
percent change	2%	24%			-1%		-17%		-14%	-23%
Other Criminal	2,131	3,487	1,356	164%	693	19%	2,944	81%	3,637	598
percent change	18%	45%			21%		-16%		-10%	-21%
D.W.I.	606	644	38	106%	230	33%	462	67%	692	321
percent change	12%	9%			12%		-18%		-10%	-18%
Traffic	49,443	51,046	1,603	103%	8,670	57%	6,648	43%	15,318	65
percent change	83%	65%			41%		-30%		-2%	-30%
Parking	2,984	2,599	-385	87%	822	20%	3,213	80%	4,035	450
percent change	10%	0%			25%		11%		13%	5%
Burlington Total	63,304	65,270	1,966	103%	11,735	40%	17,611	60%	29,346	129
percent change	59%	52%			-18%		-19%		-4%	-20%

**Municipal Court Backlog
October 2022 - October 2024**

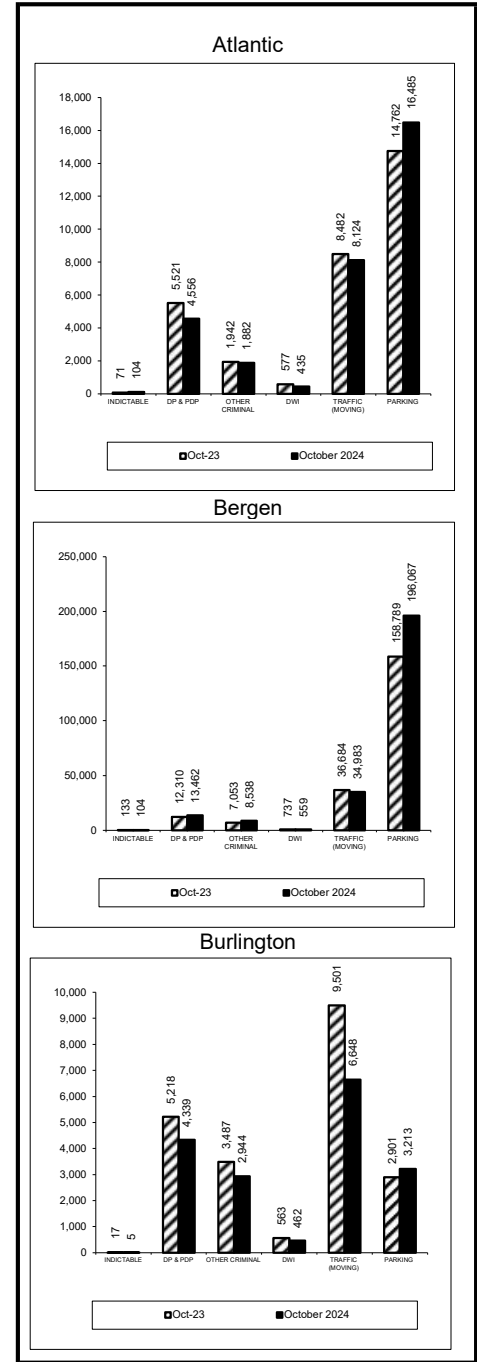

The Supreme Court's order dismissed approximately 273,000 cases on December 12, 2022. The traffic cases were temporarily reactivated and then immediately dismissed.

**Municipal Court Caseload Profile
July 2024 - October 2024**

	Added	Resolved	Clearance		Inventory		Backlog		Active Pending	Backlog/100 Mthly Filings
			number	percent	number	percent	number	percent		
Camden										
Indictables	6,135	6,194	59	101%	55	81%	13	19%	68	1
percent change	12%	11%			8%		550%	28%		505%
D.P. & P.D.P.	14,875	9,304	-5,571	63%	2,903	30%	6,880	70%	9,783	204
percent change	12%	8%			16%		20%	19%		10%
Other Criminal	3,826	12,595	8,769	329%	987	25%	2,913	75%	3,900	333
percent change	9%	242%			20%		23%	22%		12%
D.W.I.	576	605	29	105%	202	33%	414	67%	616	291
percent change	21%	32%			26%		-9%	0%		-19%
Traffic	50,755	53,575	2,820	106%	9,234	64%	5,289	36%	14,523	44
percent change	46%	40%			14%		2%	9%		-8%
Parking	18,294	22,525	4,231	123%	4,574	29%	11,285	71%	15,859	264
percent change	2%	19%			-21%		-2%	-8%		1%
Camden Total	94,461	104,798	10,337	111%	17,955	40%	26,794	60%	44,749	120
percent change	25%	39%			-9%		6%	5%		-1%
Cape May										
Indictables	965	952	-13	99%	8	50%	8	50%	16	3
percent change	-9%	-7%			-38%		-20%	-30%		-24%
D.P. & P.D.P.	1,541	870	-671	56%	218	29%	525	71%	743	159
percent change	-4%	-25%			-10%		-15%	-8%		-8%
Other Criminal	1,314	2,416	1,102	184%	150	16%	762	84%	912	375
percent change	11%	42%			22%		26%	25%		3%
D.W.I.	271	227	-44	84%	82	32%	178	68%	260	322
percent change	13%	-13%			1%		3%	2%		3%
Traffic	9,533	9,843	310	103%	1,505	52%	1,395	48%	2,900	74
percent change	42%	28%			17%		5%	11%		11%
Parking	35,693	34,067	-1,626	95%	2,276	11%	17,576	89%	19,852	367
percent change	28%	31%			18%		66%	59%		23%
Cape May Total	49,317	48,375	-942	98%	4,239	17%	20,444	83%	24,683	273
percent change	27%	28%			37%		54%	45%		30%
Cumberland										
Indictables	2,329	2,144	-185	92%	38	90%	4	10%	42	1
percent change	17%	10%			65%		-43%	40%		-51%
D.P. & P.D.P.	4,346	3,407	-939	78%	636	13%	4,222	87%	4,858	378
percent change	-6%	26%			-23%		-36%	-35%		-35%
Other Criminal	1,914	4,311	2,397	225%	428	12%	3,121	88%	3,549	787
percent change	5%	199%			-14%		-11%	-11%		-7%
D.W.I.	460	467	7	102%	152	33%	303	67%	455	292
percent change	20%	32%			16%		-45%	-33%		-49%
Traffic	11,755	11,828	73	101%	2,898	48%	3,091	52%	5,989	119
percent change	38%	-9%			47%		-54%	-31%		-49%
Parking	2,424	3,261	837	135%	780	42%	1,083	58%	1,863	171
percent change	0%	-39%			14%		-53%	-38%		-55%
Cumberland Total	23,228	25,418	2,190	109%	4,932	29%	11,824	71%	16,756	219
percent change	18%	3%			-9%		-40%	-30%		-38%

**Municipal Court Backlog
October 2022 - October 2024**

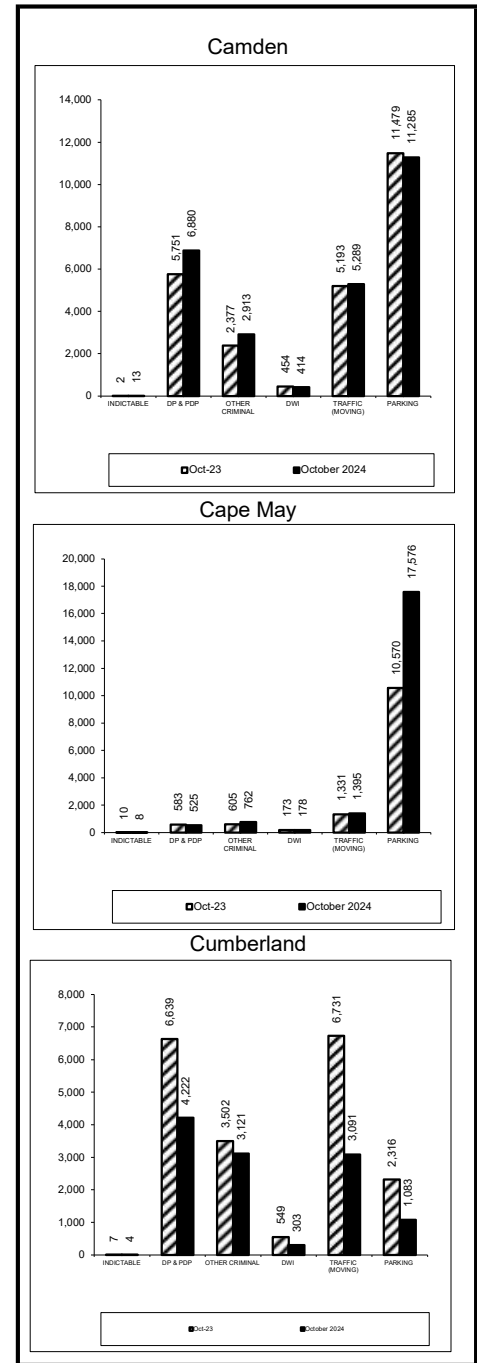

The Supreme Court's order dismissed approximately 273,000 cases on December 12, 2022. The traffic cases were temporarily reactivated and then immediately dismissed.

**Municipal Court Caseload Profile
July 2024 - October 2024**

	Added	Resolved	Clearance		Inventory		Backlog		Active Pending	Backlog/100 Mthly Filings
			number	percent	number	percent	number	percent		
Essex										
Indictables	9,154	9,098	-56	99%	49	71%	20	29%	69	1
percent change	6%	6%			-17%		0%		-13%	-6%
D.P. & P.D.P.	15,211	10,323	-4,888	68%	4,141	25%	12,308	75%	16,449	334
percent change	15%	-3%			40%		26%		29%	17%
Other Criminal	9,786	17,135	7,349	175%	3,907	17%	18,944	83%	22,851	705
percent change	-35%	-2%			-35%		-5%		-12%	11%
D.W.I.	491	486	-5	99%	218	36%	389	64%	607	346
percent change	11%	34%			5%		-3%		0%	-6%
Traffic	86,129	80,932	-5,197	94%	36,245	44%	45,403	56%	81,648	202
percent change	33%	19%			17%		40%		29%	0%
Parking	287,633	236,934	-50,699	82%	114,342	18%	531,766	82%	646,108	830
percent change	20%	28%			24%		39%		36%	24%
Essex Total	408,404	354,908	-53,496	87%	158,902	21%	608,830	79%	767,732	640
percent change	20%	22%			124%		37%		33%	17%
Gloucester										
Indictables	2,191	2,203	12	101%	4	29%	10	71%	14	2
percent change	9%	10%			-50%		67%		0%	47%
D.P. & P.D.P.	5,132	3,103	-2,029	60%	1,062	13%	7,132	87%	8,194	558
percent change	8%	19%			-5%		16%		13%	7%
Other Criminal	1,638	2,789	1,151	170%	489	14%	3,054	86%	3,543	799
percent change	-11%	89%			-24%		-4%		-8%	-1%
D.W.I.	332	336	4	101%	113	29%	279	71%	392	339
percent change	2%	-4%			-10%		-14%		-13%	-16%
Traffic	29,155	30,366	1,211	104%	6,140	53%	5,381	47%	11,521	78
percent change	33%	28%			6%		2%		4%	-4%
Parking	3,489	3,250	-239	93%	1,193	28%	3,119	72%	4,312	386
percent change	-24%	-14%			-12%		3%		-2%	19%
Gloucester Total	41,937	42,047	110	100%	9,001	32%	18,975	68%	27,976	191
percent change	18%	24%			-33%		6%		3%	1%
Hudson										
Indictables	5,977	5,785	-192	97%	35	56%	28	44%	63	2
percent change	14%	16%			150%		-26%		21%	-35%
D.P. & P.D.P.	7,650	6,331	-1,319	83%	1,525	13%	10,135	87%	11,660	531
percent change	-1%	7%			-13%		-6%		-7%	-5%
Other Criminal	14,384	23,728	9,344	165%	4,915	9%	49,355	91%	54,270	1,519
percent change	-4%	176%			-1%		21%		18%	17%
D.W.I.	468	508	40	109%	154	38%	254	62%	408	236
percent change	21%	52%			3%		-39%		-28%	-46%
Traffic	40,025	42,865	2,840	107%	9,517	46%	11,375	54%	20,892	127
percent change	47%	46%			-57%		-46%		-52%	-55%
Parking	359,456	343,553	-15,903	96%	108,685	16%	578,637	84%	687,322	683
percent change	4%	15%			-1%		3%		2%	1%
Hudson Total	427,960	422,770	-5,190	99%	124,831	16%	649,784	84%	774,615	647
percent change	6%	21%			146%		2%		0%	-1%

**Municipal Court Backlog
October 2022 - October 2024**

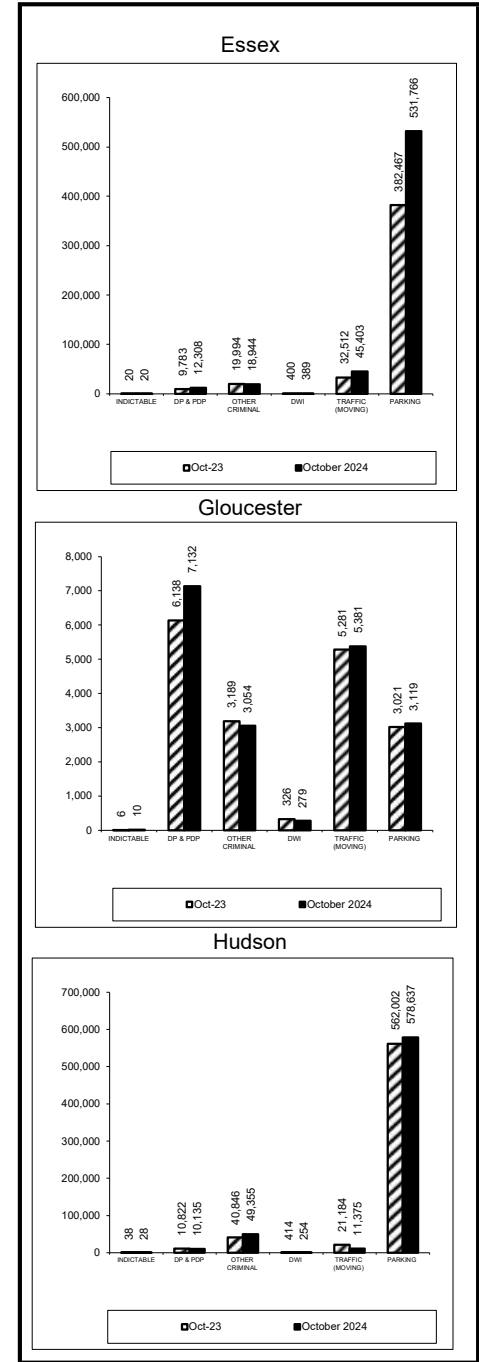

The Supreme Court's order dismissed approximately 273,000 cases on December 12, 2022. The traffic cases were temporarily reactivated and then immediately dismissed.

**Municipal Court Caseload Profile
July 2024 - October 2024**

	Added	Resolved	Clearance		Inventory		Backlog		Active Pending	Backlog/100 Mthly Filings
			number	percent	number	percent	number	percent		
Hunterdon										
Indictables	448	453	5	101%	0	0%	3	100%	3	3
percent change	11%	14%			-100%	0%	0%		-63%	0%
D.P. & P.D.P.	897	618	-279	69%	178	19%	769	81%	947	406
percent change	22%	36%			21%		-20%		-14%	-24%
Other Criminal	656	1,011	355	154%	118	11%	971	89%	1,089	660
percent change	-5%	48%			-12%		-9%		-9%	-9%
D.W.I.	208	208	0	100%	75	29%	180	71%	255	374
percent change	30%	9%			32%		-33%		-22%	-34%
Traffic	16,824	16,873	49	100%	2,748	53%	2,445	47%	5,193	74
percent change	93%	56%			56%		14%		33%	16%
Parking	3,381	3,321	-60	98%	602	22%	2,167	78%	2,769	269
percent change	-3%	4%			-10%		14%		7%	5%
Hunterdon Total	22,414	22,484	70	100%	3,721	36%	6,535	64%	10,256	142
percent change	58%	43%			-4%		3%		12%	2%
Mercer										
Indictables	3,468	3,325	-143	96%	3	75%	1	25%	4	0
percent change	-14%	-15%			-94%		-89%		-93%	-87%
D.P. & P.D.P.	4,889	4,120	-769	84%	1,184	18%	5,494	82%	6,678	460
percent change	-11%	-2%			-13%		18%		11%	25%
Other Criminal	1,676	4,252	2,576	254%	528	11%	4,270	89%	4,798	1,020
percent change	-3%	108%			-17%		1%		-1%	-8%
D.W.I.	400	386	-14	97%	145	30%	342	70%	487	355
percent change	40%	30%			34%		25%		27%	-1%
Traffic	29,593	30,307	714	102%	5,902	48%	6,269	52%	12,171	90
percent change	35%	22%			12%		8%		10%	10%
Parking	35,461	33,615	-1,846	95%	11,023	24%	35,668	76%	46,691	464
percent change	13%	31%			24%		30%		28%	14%
Mercer Total	75,487	76,005	518	101%	18,785	27%	52,044	73%	70,829	304
percent change	16%	25%			49%		23%		21%	17%
Middlesex										
Indictables	4,073	3,901	-172	96%	52	28%	131	72%	183	14
percent change	8%	6%			0%		185%		87%	146%
D.P. & P.D.P.	7,784	4,931	-2,853	63%	1,518	15%	8,876	85%	10,394	465
percent change	1%	-1%			19%		-6%		-3%	-5%
Other Criminal	4,007	6,483	2,476	162%	1,488	18%	6,564	82%	8,052	744
percent change	-16%	34%			28%		-28%		-22%	-17%
D.W.I.	984	766	-218	78%	397	21%	1,506	79%	1,903	721
percent change	29%	0%			31%		7%		11%	-3%
Traffic	74,819	71,833	-2,986	96%	19,304	39%	29,611	61%	48,915	177
percent change	58%	40%			51%		24%		33%	13%
Parking	54,448	46,053	-8,395	85%	17,584	19%	77,191	81%	94,775	629
percent change	-1%	5%			9%		21%		19%	15%
Middlesex Total	146,115	133,967	-12,148	92%	40,343	25%	123,879	75%	164,222	376
percent change	23%	22%			42%		15%		18%	8%

**Municipal Court Backlog
October 2022 - October 2024**

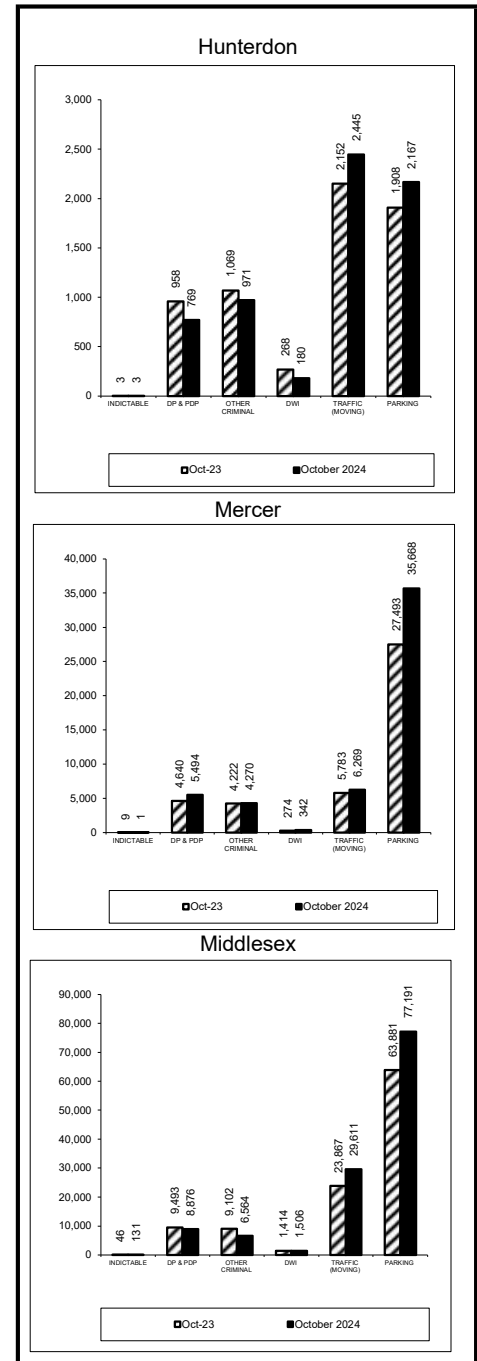

The Supreme Court's order dismissed approximately 273,000 cases on December 12, 2022. The traffic cases were temporarily reactivated and then immediately dismissed.

**Municipal Court Caseload Profile
July 2024 - October 2024**

	Added	Resolved	Clearance		Inventory		Backlog		Active Pending	Backlog/100 Mthly Filings
			number	percent	number	percent	number	percent		
Monmouth										
Indictables	2,962	2,993	31	101%	4	50%	4	50%	8	1
percent change	-1%	0%			-56%		-76%		-69%	-75%
D.P. & P.D.P.	8,145	5,183	-2,962	64%	1,403	26%	3,948	74%	5,351	196
percent change	0%	13%			-26%		-8%		-13%	-19%
Other Criminal	5,824	6,769	945	116%	1,058	15%	6,157	85%	7,215	639
percent change	12%	28%			11%		-6%		-4%	-13%
D.W.I.	895	525	-370	59%	310	12%	2,306	88%	2,616	1,114
percent change	8%	1%			9%		57%		49%	45%
Traffic	53,136	51,883	-1,253	98%	10,744	41%	15,168	59%	25,912	132
percent change	37%	25%			31%		36%		34%	35%
Parking	60,875	59,701	-1,174	98%	7,367	13%	50,934	87%	58,301	442
percent change	12%	27%			0%		18%		15%	-3%
Monmouth Total	131,837	127,054	-4,783	96%	20,886	21%	78,517	79%	99,403	292
percent change	20%	25%			7%		18%		16%	7%
Morris										
Indictables	1,943	1,965	22	101%	9	75%	3	25%	12	1
percent change	15%	11%			-10%		0%		-8%	-6%
D.P. & P.D.P.	3,062	1,632	-1,430	53%	526	25%	1,602	75%	2,128	218
percent change	3%	10%			2%		-12%		-9%	-18%
Other Criminal	3,535	3,901	366	110%	895	26%	2,507	74%	3,402	315
percent change	12%	54%			20%		9%		12%	-8%
D.W.I.	517	557	40	108%	182	27%	504	73%	686	388
percent change	12%	38%			2%		-16%		-12%	-26%
Traffic	39,832	40,299	467	101%	7,829	61%	4,997	39%	12,826	57
percent change	54%	49%			23%		-10%		7%	-22%
Parking	20,874	19,669	-1,205	94%	4,659	27%	12,864	73%	17,523	301
percent change	41%	51%			52%		36%		40%	19%
Morris Total	69,763	68,023	-1,740	98%	14,100	39%	22,477	61%	36,577	149
percent change	42%	47%			-1%		14%		19%	0%
Ocean										
Indictables	2,534	2,518	-16	99%	26	93%	2	7%	28	0
percent change	-2%	-3%			189%		100%		180%	97%
D.P. & P.D.P.	5,162	2,842	-2,320	55%	1,004	27%	2,711	73%	3,715	224
percent change	-6%	-8%			10%		-12%		-7%	-11%
Other Criminal	6,512	7,837	1,325	120%	1,096	11%	8,458	89%	9,554	839
percent change	4%	19%			3%		14%		13%	15%
D.W.I.	690	655	-35	95%	187	13%	1,230	87%	1,417	732
percent change	5%	0%			-21%		-5%		-8%	-6%
Traffic	31,868	33,049	1,181	104%	6,338	38%	10,334	62%	16,672	142
percent change	25%	15%			15%		-7%		1%	-6%
Parking	18,599	19,430	831	104%	989	7%	12,395	93%	13,384	442
percent change	-12%	-4%			-14%		18%		15%	15%
Ocean Total	65,365	66,331	966	101%	9,640	22%	35,130	78%	44,770	268
percent change	6%	7%			-27%		5%		6%	5%

**Municipal Court Backlog
October 2022 - October 2024**

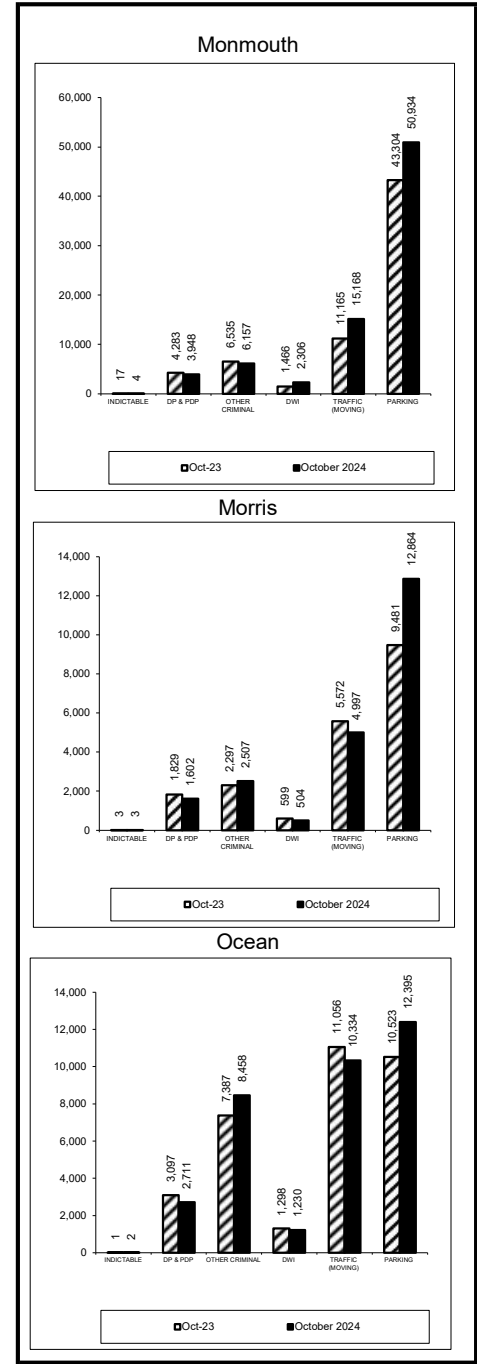

The Supreme Court's order dismissed approximately 273,000 cases on December 12, 2022. The traffic cases were temporarily reactivated and then immediately dismissed.

**Municipal Court Caseload Profile
July 2024 - October 2024**

	Added	Resolved	Clearance		Inventory		Backlog		Active Pending	Backlog/100 Mthly Filings
			number	percent	number	percent	number	percent		
Passaic										
Indictables	5,002	5,137	135	103%	16	4%	366	96%	382	31
percent change	22%	24%			-64%		-49%		-50%	-45%
D.P. & P.D.P.	7,078	5,870	-1,208	83%	1,474	21%	5,441	79%	6,915	301
percent change	1%	8%			-2%		-34%		-29%	-32%
Other Criminal	3,287	7,136	3,849	217%	900	16%	4,807	84%	5,707	629
percent change	-27%	81%			-24%		-49%		-46%	-42%
D.W.I.	441	412	-29	93%	179	43%	239	57%	418	247
percent change	28%	22%			39%		-40%		-21%	-44%
Traffic	32,325	37,789	5,464	117%	7,277	20%	28,425	80%	35,702	347
percent change	14%	36%			-6%		-6%		-6%	-6%
Parking	86,093	65,279	-20,814	76%	29,346	10%	255,060	90%	284,406	1,258
percent change	-7%	17%			-6%		43%		36%	31%
Passaic Total	134,226	121,623	-12,603	91%	39,192	12%	294,338	88%	333,530	911
percent change	-2%	25%			114%		30%		24%	24%
Salem										
Indictables	387	403	16	104%	0	0%	1	100%	1	1
percent change	-5%	-2%								
D.P. & P.D.P.	965	886	-79	92%	224	16%	1,215	84%	1,439	508
percent change	7%	46%			10%		-32%		-28%	-34%
Other Criminal	347	796	449	229%	128	20%	520	80%	648	598
percent change	-9%	140%			3%		-45%		-39%	-37%
D.W.I.	100	132	32	132%	29	16%	151	84%	180	647
percent change	6%	67%			0%		-33%		-29%	-36%
Traffic	6,666	6,842	176	103%	1,258	41%	1,833	59%	3,091	129
percent change	75%	16%			32%		-56%		-39%	-47%
Parking	318	577	259	181%	95	25%	286	75%	381	241
percent change	-9%	129%			-39%		-36%		-37%	-56%
Salem Total	8,783	9,636	853	110%	1,734	30%	4,006	70%	5,740	199
percent change	48%	27%			-23%		-47%		-36%	-40%
Somerset										
Indictables	569	576	7	101%	0	0%	4	100%	4	3
percent change	36%	37%			-100%		100%		-20%	63%
D.P. & P.D.P.	1,603	966	-637	60%	382	31%	862	69%	1,244	219
percent change	1%	3%			1%		-15%		-11%	-16%
Other Criminal	1,096	1,887	791	172%	248	21%	949	79%	1,197	432
percent change	-1%	66%			-30%		-12%		-16%	-7%
D.W.I.	329	286	-43	87%	118	34%	225	66%	343	296
percent change	-1%	2%			-6%		-14%		-12%	-14%
Traffic	23,804	23,164	-640	97%	4,872	62%	3,018	38%	7,890	59
percent change	42%	30%			29%		13%		23%	3%
Parking	11,374	10,833	-541	95%	2,716	26%	7,623	74%	10,339	262
percent change	-12%	-4%			-10%		24%		13%	7%
Somerset Total	38,775	37,712	-1,063	97%	8,336	40%	12,681	60%	21,017	144
percent change	17%	18%			-1%		14%		12%	2%

**Municipal Court Backlog
October 2022 - October 2024**

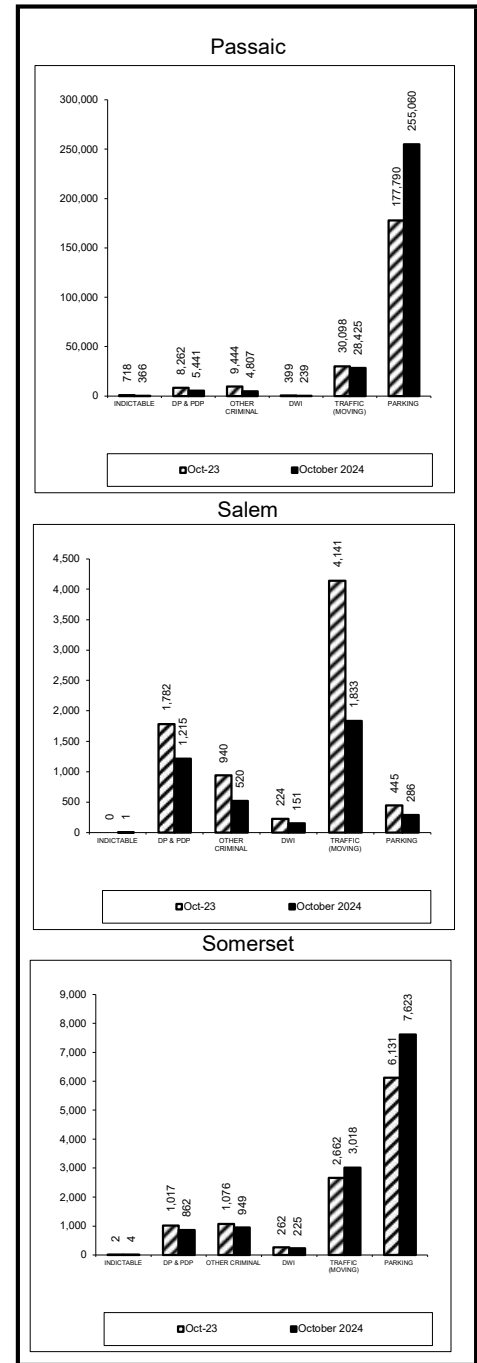

The Supreme Court's order dismissed approximately 273,000 cases on December 12, 2022. The traffic cases were temporarily reactivated and then immediately dismissed.

**Municipal Court Caseload Profile
July 2024 - October 2024**

	Added	Resolved	Clearance		Inventory		Backlog		Active Pending	Backlog/100 Mthly Filings
			number	percent	number	percent	number	percent		
Sussex										
Indictables	531	516	-15	97%	12	100%	0	0%	12	0
percent change	26%	26%			20%		-100%		9%	-100%
D.P. & P.D.P.	1,006	547	-459	54%	164	23%	542	77%	706	216
percent change	4%	7%			-5%		-4%		-4%	-7%
Other Criminal	641	614	-27	96%	180	16%	925	84%	1,105	630
percent change	56%	52%			70%		33%		38%	-6%
D.W.I.	145	173	28	119%	50	28%	128	72%	178	329
percent change	-7%	2%			-14%		-36%		-31%	-37%
Traffic	7,050	6,996	-54	99%	1,445	54%	1,229	46%	2,674	82
percent change	47%	31%			35%		-3%		14%	-10%
Parking	663	656	-7	99%	140	22%	502	78%	642	313
percent change	11%	-2%			43%		19%		23%	18%
Sussex Total	10,036	9,502	-534	95%	1,991	37%	3,326	63%	5,317	150
percent change	36%	26%			-20%		6%		14%	-3%
Union										
Indictables	2,894	2,859	-35	99%	45	46%	52	54%	97	7
percent change	-5%	-7%			61%		41%		49%	31%
D.P. & P.D.P.	4,460	3,060	-1,400	69%	1,105	17%	5,449	83%	6,554	486
percent change	-6%	0%			-4%		-12%		-11%	-11%
Other Criminal	3,170	4,953	1,783	156%	1,111	23%	3,714	77%	4,825	513
percent change	14%	47%			35%		-1%		6%	-6%
D.W.I.	519	613	94	118%	201	23%	684	77%	885	513
percent change	-4%	22%			-13%		-12%		-12%	-16%
Traffic	45,859	44,743	-1,116	98%	13,021	47%	14,492	53%	27,513	131
percent change	42%	27%			26%		-2%		10%	-14%
Parking	97,712	91,026	-6,686	93%	28,506	19%	120,023	81%	148,529	517
percent change	9%	15%			4%		27%		22%	16%
Union Total	154,614	147,254	-7,360	95%	43,989	23%	144,414	77%	188,403	391
percent change	16%	19%			92%		20%		18%	9%
Warren										
Indictables	451	464	13	103%	2	50%	2	50%	4	2
percent change	-16%	-14%								
D.P. & P.D.P.	1,108	605	-503	55%	176	18%	792	82%	968	294
percent change	6%	5%			17%		-12%		-8%	-9%
Other Criminal	688	765	77	111%	156	9%	1,533	91%	1,689	1,136
percent change	31%	33%			-6%		8%		7%	4%
D.W.I.	155	155	0	100%	56	29%	137	71%	193	364
percent change	70%	52%			27%		3%		9%	-22%
Traffic	12,620	12,074	-546	96%	2,168	47%	2,405	53%	4,573	87
percent change	114%	66%			74%		27%		46%	46%
Parking	2,678	2,671	-7	100%	439	24%	1,387	76%	1,826	226
percent change	64%	89%			46%		51%		50%	-4%
Warren Total	17,700	16,734	-966	95%	2,997	32%	6,256	68%	9,253	158
percent change	82%	60%			5%		19%		29%	25%

**Municipal Court Backlog
October 2022 - October 2024**

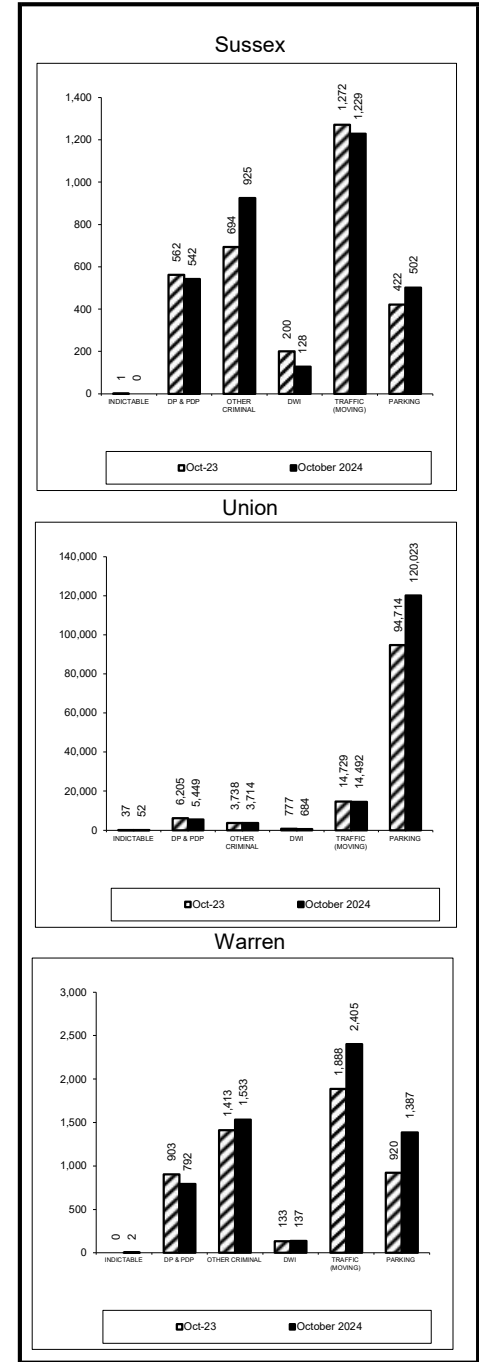

The Supreme Court's order dismissed approximately 273,000 cases on December 12, 2022. The traffic cases were temporarily reactivated and then immediately dismissed.

**Municipal Court Caseload Profile
July 2024 - October 2024**

	Added	Resolved	Clearance		Inventory		Backlog		Active Pending	Backlog/100 Mthly Filings
			number	percent	number	percent	number	percent		
State										
Indictables percent change	62,526 6%	61,839 6%	-687	99%	482 -6%	36%	865 -24%	64%	1,347 -19%	6 -28%
D.P. & P.D.P. percent change	117,561 2%	78,485 4%	-39,076	67%	23,968 4%	19%	101,260 -4%	81%	125,228 -3%	354 -7%
Other Criminal percent change	73,648 -5%	122,079 66%	48,431	166%	21,216 -7%	14%	132,888 2%	86%	154,104 0%	829 1%
D.W.I. percent change	9,833 14%	9,428 15%	-405	96%	3,526 9%	24%	10,905 -5%	76%	14,431 -2%	473 -11%
Traffic percent change	770,114 45%	778,468 34%	8,354	101%	184,832 13%	43%	241,915 0%	57%	426,747 5%	137 -8%
Parking percent change	1,226,221 7%	1,114,978 17%	-111,243	91%	368,845 7%	16%	1,935,331 22%	84%	2,304,176 19%	699 13%
State Total	2,259,903	2,165,277	-94,626	96%	602,869	20%	2,423,164	80%	3,026,033	470
percent change	17%	24%			60%		17%		15%	8%

**Municipal Court Backlog
October 2022 - October 2024**

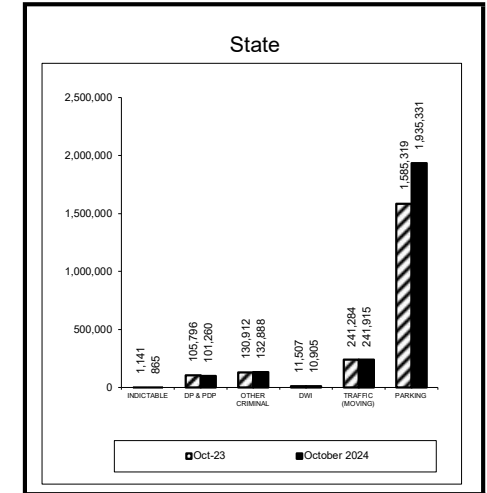

**Municipal Court Backlog Per 100 Monthly Filings
October 2024**

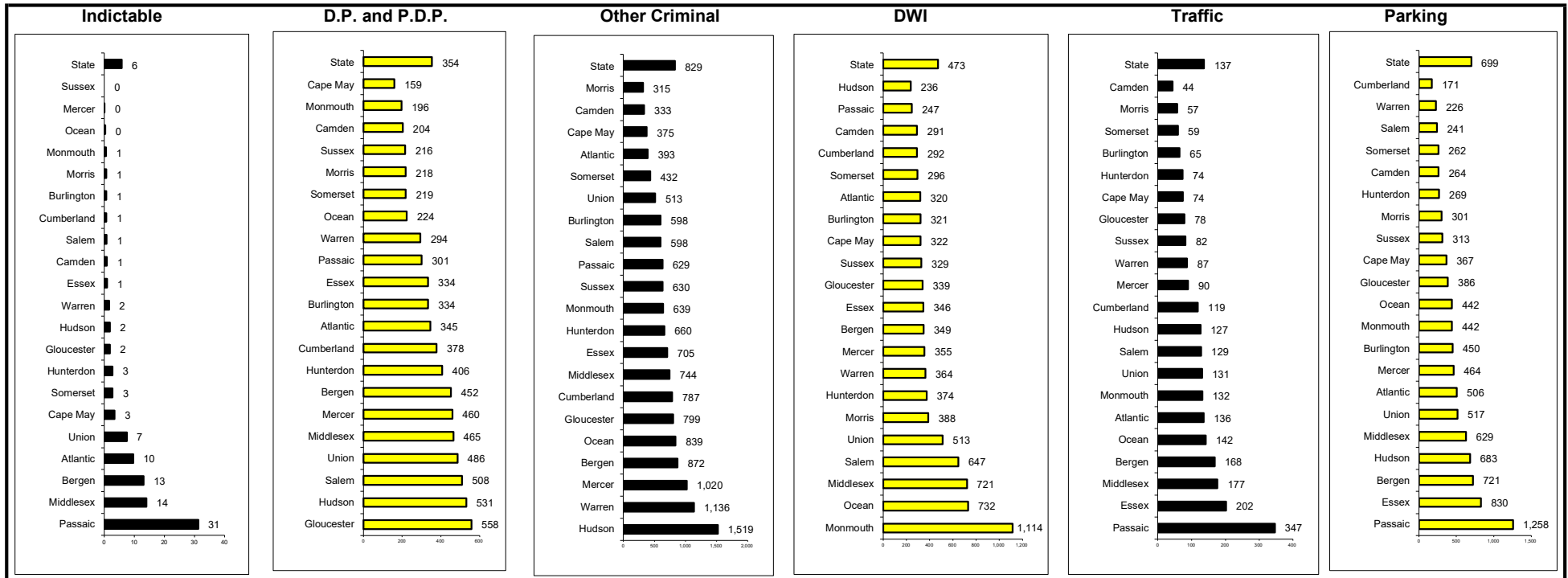

The Supreme Court's order dismissed approximately 273,000 cases on December 12, 2022. The traffic cases were temporarily reactivated and then immediately dismissed.

**Probation Profile
Adult Supervision and Collections Only / Community Service Only (CSAC)
October 2024**

	Atlantic	Bergen	Burlington	Camden	Cape May	Cumberland	Essex	Gloucester	Hudson	Hunterdon	Mercer	Middlesex	Monmouth	Morris	Ocean	Passaic	Salem	Somerset	Sussex	Union	Warren	State
Adult																						
Adult Caseloads																						
Adult Clients																						
Total	2,264	2,199	1,975	3,186	742	769	3,011	1,105	1,983	345	1,660	2,940	1,573	1,008	1,941	2,262	340	805	499	1,533	634	32,774
Non-Specialized	1,530	1,727	1,503	2,219	411	519	2,296	776	1,562	249	1,261	1,954	1,011	724	1,360	1,512	230	605	349	1,065	451	23,314
Specialized	734	472	472	967	331	250	715	329	421	96	399	986	562	284	581	750	110	200	150	468	183	9,460
Adult Caseflow (court year-to-date)																						
Clients Added	5,103	5,082	4,615	6,220	1,441	2,482	6,663	2,942	5,638	763	3,180	6,101	4,900	3,459	6,123	4,857	866	1,756	1,262	3,602	1,490	78,545
Superior Court	4,730	3,602	3,840	5,485	1,203	2,045	5,765	2,258	4,650	660	2,716	5,078	3,796	2,423	5,662	3,851	775	1,212	853	3,342	1,224	65,170
Municipal Court	373	1,480	775	735	238	437	898	684	988	103	464	1,023	1,104	1,036	461	1,006	91	544	409	260	266	13,375
Clients Discharged	355	566	288	472	125	290	628	238	330	81	244	480	372	350	533	389	92	186	116	187	123	6,445
Adult Client Outcomes																						
Adult																						
Percent Employed	68%	55%	63%	67%	73%	54%	64%	67%	55%	83%	65%	67%	76%	80%	79%	69%	50%	76%	73%	64%	74%	67%
Percent Paid or Paying	65%	76%	71%	59%	74%	66%	65%	74%	59%	81%	63%	71%	71%	77%	63%	75%	71%	73%	78%	54%	72%	67%
Percent Completed or Performing Community Service	70%	62%	59%	96%	82%	57%	70%	85%	80%	86%	70%	70%	84%	81%	88%	97%	80%	78%	75%	72%	86%	77%
Percent of Adult Clients That Met OBS Standards																						
Adult Percent of Dispositions	1.3%	0.1%	0.2%	0.9%	0.2%	2.0%	2.4%	0.8%	4.9%	0.0%	1.5%	1.0%	0.6%	0.2%	0.9%	0.3%	1.3%	3.0%	0.4%	1.6%	0.0%	1.2%
Past Term End Date																						
Home Inspections within 120 days Intake	76%	86%	88%	97%	100%	92%	79%	78%	82%	100%	97%	91%	97%	100%	91%	100%	88%	100%	100%	88%	100%	91%
Home Visits	67%	82%	57%	82%	73%	85%	61%	62%	38%	100%	66%	56%	82%	80%	76%	97%	100%	86%	71%	73%	86%	70%
Contacts	93%	91%	80%	89%	82%	92%	81%	81%	43%	100%	88%	72%	85%	80%	96%	97%	71%	100%	86%	90%	100%	84%
Case Plans	91%	68%	64%	80%	100%	77%	80%	29%	57%	100%	83%	64%	91%	93%	93%	88%	29%	86%	86%	67%	71%	77%
Case Plan Review	95%	96%	96%	91%	100%	92%	89%	67%	83%	100%	98%	82%	85%	87%	78%	97%	100%	100%	100%	77%	57%	89%
Initial Supervision (31 - 210 days)																						
Case Plans	100%	100%	58%	92%	100%	100%	90%	83%	88%	100%	59%	72%	85%	100%	100%	78%	29%	73%	50%	71%	83%	85%
Case Plan Review	100%	100%	92%	100%	100%	100%	93%	50%	100%	100%	97%	100%	97%	100%	100%	95%	43%	100%	100%	100%	100%	96%
Ongoing Supervision (211 - 541 days)																						
Case Plans	100%	100%	76%	96%	100%	100%	94%	70%	89%		85%	71%	100%	100%	100%	75%		100%	100%	100%	100%	90%
Case Plan Review	100%	100%	100%	100%	100%	100%	100%	100%	100%		100%	100%	100%	100%	100%	100%		100%	100%	100%	100%	100%
Collections Only / Community Service Only																						
CSAC Clients																						
Total	3,264	2,051	2,303	966	666	2,532	7,896	1,258	5,666	326	2,071	2,325	2,811	1,025	4,464	2,375	522	1,112	642	3,362	908	48,545
Collections Only	3,135	2,043	2,225	908	607	2,517	7,779	1,102	5,494	291	1,940	2,160	2,713	769	4,156	2,304	502	932	570	3,240	858	46,245
Community Service	129	8	78	58	59	15	117	156	172	35	131	165	98	256	308	71	20	180	72	122	50	2,300
CSAC Client Outcomes																						
Percent Paid or Paying	15%	21%	13%	28%	21%	11%	8%	17%	12%	33%	11%	19%	14%	25%	13%	13%	24%	27%	20%	12%	21%	14%
Percent Completed or Performing Community Service	25%	34%	50%	63%	26%	34%	50%	40%	28%	38%	50%	24%	54%	33%	67%	85%	52%	42%	37%	35%	38%	41%

**Probation Profile
 Juvenile Supervision and Child Support Enforcement
 October 2024**

	Atlantic	Bergen	Burlington	Camden	Cape May	Cumberland	Essex	Gloucester	Hudson	Hunterdon	Mercer	Middlesex	Monmouth	Morris	Ocean	Passaic	Salem	Somerset	Sussex	Union	Warren	State
Juvenile																						
Juvenile Caseloads																						
Juvenile Clients																						
Total	123	132	150	292	44	86	253	90	120	11	196	314	135	48	146	181	23	39	31	163	50	2,627
Non-Specialized	82	121	136	221	31	77	204	78	109	9	161	284	123	43	129	158	22	37	23	144	42	2,234
Specialized	41	11	14	71	13	9	49	12	11	2	35	30	12	5	17	23	1	2	8	19	8	393
Juvenile Caseflow (court year-to-date)																						
Clients Added	297	301	404	536	74	153	462	221	223	28	345	566	345	128	239	290	69	56	43	328	77	5,185
Clients Discharged	46	65	84	72	7	18	62	43	37	4	41	74	74	24	31	36	10	13	10	29	12	792
Juvenile Client Outcomes																						
Percent Paid or Paying	58%	68%	60%	64%	83%	56%	75%	87%	55%	50%	61%	38%	100%	58%	54%	62%	100%	40%	77%	72%	81%	60%
Percent Completed or Performing Community Service	86%	71%	55%	100%	0%	39%	50%	93%	62%	100%	61%	75%	100%	67%	92%	94%	100%	15%	100%	56%	47%	67%
Percent of Juvenile Clients Meeting OBS Standards																						
Juvenile Percent of Dispositions Past Term End Date	1.7%	1.9%	0.0%	1.9%	0.0%	2.9%	1.5%	2.0%	1.3%	0.0%	0.0%	0.7%	0.6%	0.0%	0.5%	0.9%	0.0%	0.0%	0.0%	0.0%	0.0%	1.0%
Home Inspections within 90 days Intake	100%	83%	100%	100%		100%	50%	100%	50%		89%	89%	100%		100%	100%	100%	100%		100%	100%	93%
Home Visits	82%	67%	100%	71%	100%	40%	64%	100%	33%		67%	29%	0%		100%	100%	100%	100%		100%		71%
Contacts	91%	100%	100%	86%	100%	80%	64%	100%	33%		83%	43%	0%		50%	100%	100%	100%		100%		79%
Case Plans	100%	0%	100%	71%	100%	100%	91%	100%	100%		100%	100%	100%	100%	100%	100%	100%	0%		100%		91%
Case Plan Review	91%	100%	100%	86%	100%	100%	82%	100%	67%		100%	100%	100%	100%	100%	100%	100%	100%		100%		93%
Initial Supervision (31 - 150 days)																						
Case Plans	100%	100%	100%	75%		100%	78%				80%	40%	80%		100%	80%		100%		86%	0%	83%
Case Plan Review	100%	100%	100%	100%		100%	100%				100%	100%	100%		100%	80%		100%		100%	100%	99%
Ongoing Supervision (151 - 365 days)																						
Case Plans		100%	100%				80%		100%		100%	100%			100%	100%		100%		100%	100%	96%
Case Plan Review		100%	100%				100%		100%		0%	100%			100%	100%		100%		100%	100%	96%
Child Support Enforcement																						
Active Caseload																						
October 2024	8,654	10,694	10,373	22,158	2,222	9,580	29,220	8,399	14,778	1,199	9,888	14,817	10,300	4,873	12,006	13,869	3,351	3,584	2,479	14,942	2,043	209,429
percent change	-4%	-2%	-3%	-4%	-5%	-4%	-3%	-4%	-2%	-4%	-5%	-2%	-6%	-3%	-4%	-4%	-3%	-5%	-4%	-2%	-6%	-4%
Percent Current Obligations Collected																						
October 2023	65%	76%	71%	61%	70%	61%	59%	67%	64%	85%	65%	70%	76%	74%	71%	64%	61%	82%	76%	67%	77%	69%
October 2024	65%	75%	71%	60%	69%	59%	59%	68%	63%	83%	65%	70%	74%	74%	71%	64%	61%	84%	75%	66%	80%	68%
Dollars Collected																						
October 2024 (in millions)	3.4	8.6	5.2	6.4	0.9	2.4	8.8	3.8	5.9	1.3	3.9	7.4	7.0	4.2	6.4	5.7	0.9	3.3	1.8	6.6	1.3	95.2
percent change	6.5%	0.0%	-0.3%	-0.5%	-4.9%	-3.1%	0.2%	0.2%	1.5%	-3.6%	1.7%	3.1%	-3.6%	-3.3%	-0.5%	4.3%	-3.0%	4.1%	-4.3%	-0.2%	8.9%	0.3%
goal*	0.0%	0.1%	0.5%	0.1%	0.0%	0.0%	0.3%	0.2%	0.0%	0.5%	0.5%	0.4%	0.4%	0.3%	0.0%	0.2%	0.0%	0.5%	0.0%	0.2%	0.0%	0.2%
difference (actual - goal)	6.5	-0.1	-0.8	-0.6	-4.8	-3.1	-0.1	0.0	1.6	-4.1	1.2	2.8	-4.0	-3.6	-0.5	4.1	-3.0	3.6	-4.3	-0.4	8.8	0.1

The statewide goal this year is to hold the dollars collected at last year's totals which will be shown as a 0% increase.