

**New Jersey Judiciary**  
**Court Management**  
**September 2024**

**Stuart Rabner**  
**Chief Justice**

**Glenn A. Grant**  
**Administrative Director**

TABLE OF CONTENTS	STATISTICAL TERMINOLOGY	CASE TYPE ABBREVIATIONS																																																
<p>INTRODUCTION i</p> <p>KEY TO TRIAL COURT REPORTS ii</p> <p>KEY TO MUNICIPAL COURT REPORTS iii</p> <p>PROBATION DEFINITIONS 1</p> <p>CASE MANAGEMENT OVERVIEW 2</p> <p>MONTHLY CLEARANCE SUMMARY 7</p> <p>COUNTY PROFILES</p> <p>Atlantic..... 8</p> <p>Bergen..... 10</p> <p>Burlington..... 12</p> <p>Camden..... 14</p> <p>Cape May..... 16</p> <p>Cumberland..... 18</p> <p>Essex..... 20</p> <p>Gloucester..... 22</p> <p>Hudson..... 24</p> <p>Hunterdon..... 26</p> <p>Mercer..... 28</p> <p>Middlesex..... 30</p> <p>Monmouth..... 32</p> <p>Morris..... 34</p> <p>Ocean..... 36</p> <p>Passaic..... 38</p> <p>Salem..... 40</p> <p>Somerset..... 42</p> <p>Sussex..... 44</p> <p>Union..... 46</p> <p>Warren..... 48</p> <p>STATE PROFILE..... 50</p> <p>MUNICIPAL COURTS..... 52</p> <p>PROBATION..... 60</p>	<p>ADDED: "Added" and "Filing" are used interchangeably to indicate the number of incoming cases. Added cases include new, reopened, reactivated, and transferred cases.</p> <p>ACTIVE PENDING: Cases that have not been disposed of. Does not include inactive cases.</p> <p>BACKLOG: Number of active pending cases that are not within generally accepted normative case processing time frames. See "Inventory."</p> <p>BACKLOG PERCENTAGE: Backlog/Active Pending *100.</p> <p>BACKLOG/ 100 MONTHLY FILINGS: Backlog/(most recent 12 mnths of filings/12) * 100</p> <p>CLEARANCE: Disposed-Added.</p> <p>CLEARANCE PERCENTAGE: Dispositions/Added *100.</p> <p>RESOLVED: Cases disposed or terminated.</p> <p>INVENTORY: Active pending cases within generally accepted normative case-processing time frames. The following goals are used:</p> <table border="1" data-bbox="779 727 1209 1222"> <tr><td>Criminal</td><td>4 months from filing</td></tr> <tr><td>Municipal Appeals</td><td>3 months from filing</td></tr> <tr><td>Post-Conviction Relief</td><td>12 months from filing</td></tr> <tr><td>Equity</td><td>12 months from filing</td></tr> <tr><td>Civil (Track 1)</td><td>12 months from filing</td></tr> <tr><td>Civil (Track 2)</td><td>18 months from filing</td></tr> <tr><td>Civil (Track 3)</td><td>24 months from filing</td></tr> <tr><td>Civil (Track 4)</td><td>24 months from filing</td></tr> <tr><td>Special Civil (small claims &amp; tenancy)</td><td>2 months from filing</td></tr> <tr><td>Special Civil (all other)</td><td>4 months from filing</td></tr> <tr><td>Probate</td><td>12 months from filing</td></tr> <tr><td>Dissolution - New</td><td>12 months from filing</td></tr> <tr><td>Dissolution - Reopened</td><td>6 months from filing</td></tr> <tr><td>Delinquency</td><td>3 months from filing</td></tr> <tr><td>Non-Dissolution</td><td>3 months from filing</td></tr> <tr><td>Domestic Violence</td><td>1 month from filing</td></tr> <tr><td>Abuse/Neglect (out-of-home)</td><td>4 months to fact-finding</td></tr> <tr><td>Abuse/Neglect (in-home placement)</td><td>6 months to fact-finding</td></tr> <tr><td>Adoption*</td><td>no guideline</td></tr> <tr><td>Child Placement Review</td><td>12 months to permanency hearing</td></tr> <tr><td>Juvenile/Family Crisis Petition</td><td>1 month from filing</td></tr> <tr><td>Termination of Parental Rights</td><td>6 months from filing</td></tr> <tr><td>Criminal/Quasi-Criminal/Other</td><td>3 months from filing</td></tr> <tr><td>Kinship</td><td>6 months from filing</td></tr> </table> <p>* New Adoption goals pending implementation are: Adoption: Agency=2 months, Stepparent= 4 months, Private Placement = 12 months</p> <p>Percent Change: The percentage increase from last year during the same period to the current period.</p>	Criminal	4 months from filing	Municipal Appeals	3 months from filing	Post-Conviction Relief	12 months from filing	Equity	12 months from filing	Civil (Track 1)	12 months from filing	Civil (Track 2)	18 months from filing	Civil (Track 3)	24 months from filing	Civil (Track 4)	24 months from filing	Special Civil (small claims & tenancy)	2 months from filing	Special Civil (all other)	4 months from filing	Probate	12 months from filing	Dissolution - New	12 months from filing	Dissolution - Reopened	6 months from filing	Delinquency	3 months from filing	Non-Dissolution	3 months from filing	Domestic Violence	1 month from filing	Abuse/Neglect (out-of-home)	4 months to fact-finding	Abuse/Neglect (in-home placement)	6 months to fact-finding	Adoption*	no guideline	Child Placement Review	12 months to permanency hearing	Juvenile/Family Crisis Petition	1 month from filing	Termination of Parental Rights	6 months from filing	Criminal/Quasi-Criminal/Other	3 months from filing	Kinship	6 months from filing	<p>CIVIL - MASS TORT: Includes Asbestos, Silicon Implant, Blood-clotting Serum, Repetitive Stress Syndrome, Gas Pipe Explosion, Maywood Contamination, Latex, Diet Drug, FRT Plywood, Black Jack, and Tobacco</p> <p>CRIMINAL: Only post-indictment criminal activity is reported in this publication.</p> <p>CRIM/QUASI DV CONTEMPT: Includes Domestic Violence Contempt cases docketed as "FO" Family Division Criminal/Quasi-Criminal/Other matters.</p> <p>CRIM/QUASI WEAPONS: Includes weapons cases and willful non-support/interference with custody cases docketed as "FO" Family Division Criminal/Quasi-Criminal/Other matters.</p> <p>CRIM/QUASI OTHER: Includes other Family Division Criminal/Quasi-Criminal Other Matters docketed as "FO."</p> <p>DELINQUENCY-NEW: Includes juvenile delinquency cases reported as new/not previously adjudicated.</p> <p>DELINQUENCY-PREV. ADJUD: Includes previously adjudicated juvenile delinquency cases.</p> <p>DISSOLUTION-NEW: Includes dissolution cases reported as new/pre-judgment.</p> <p>DISSOLUTION-REOPENED: Includes dissolution cases reported as reopened/post-judgment.</p> <p>DOMESTIC V-NEW: Includes domestic violence cases reported as new/TRO extended.</p> <p>DOMESTIC V-REOPENED: Includes domestic violence cases reported as reopened/post-judgment.</p> <p>JUV/FAM CRISIS PETITION: Juvenile/Family Crisis Petitions.</p> <p>MCL: Multicounty Litigation (formerly "mass tort")</p> <p>NON-DISSOL.-NEW: Includes non-dissolution cases reported as new/previously dismissed.</p> <p>NON-DISSOL.-REOPENED: Includes non-dissolution cases reported as reopened/post-disposition.</p> <p>OTHER FAMILY: Family Division category that includes abuse/neglect, adoptions, child placement review, juvenile/family crisis petitions, termination of parental rights and criminal/quasi-criminal cases.</p> <p>P.C. RELIEF: Post-Conviction Relief.</p> <p>PROBATE: Contested probate.</p> <p>TERM OF PARENTAL RIGHTS: Termination of Parental Rights.</p>
Criminal	4 months from filing																																																	
Municipal Appeals	3 months from filing																																																	
Post-Conviction Relief	12 months from filing																																																	
Equity	12 months from filing																																																	
Civil (Track 1)	12 months from filing																																																	
Civil (Track 2)	18 months from filing																																																	
Civil (Track 3)	24 months from filing																																																	
Civil (Track 4)	24 months from filing																																																	
Special Civil (small claims & tenancy)	2 months from filing																																																	
Special Civil (all other)	4 months from filing																																																	
Probate	12 months from filing																																																	
Dissolution - New	12 months from filing																																																	
Dissolution - Reopened	6 months from filing																																																	
Delinquency	3 months from filing																																																	
Non-Dissolution	3 months from filing																																																	
Domestic Violence	1 month from filing																																																	
Abuse/Neglect (out-of-home)	4 months to fact-finding																																																	
Abuse/Neglect (in-home placement)	6 months to fact-finding																																																	
Adoption*	no guideline																																																	
Child Placement Review	12 months to permanency hearing																																																	
Juvenile/Family Crisis Petition	1 month from filing																																																	
Termination of Parental Rights	6 months from filing																																																	
Criminal/Quasi-Criminal/Other	3 months from filing																																																	
Kinship	6 months from filing																																																	
<p><b>INTRODUCTION</b></p> <p>COURT MANAGEMENT provides caseload statistics for New Jersey Superior Trial Courts. Statistics are compiled from monthly statistical reports prepared by division managers in each county and submitted by trial court administrators.</p> <p>The statewide overview section of the report provides court year-to-date clearance and inventory percentages and current month clearance numbers. The county profile section provides a two-page court year-to-date caseload report for each county.</p> <p>Court Management is produced by the Administrative Office of the Courts' Quantitative Research Unit.</p> <p>QUANTITATIVE RESEARCH UNIT P.O. BOX 037 TRENTON, NJ 08625</p>																																																		

## Key to Tables

### Caseload Profile Atlantic July 2003 - September 2003

	Added	Resolved	Clearance		Inventory		Backlog		Active Pending	Backlog/100 Mthly Filings
			number	percent	number	percent	number	percent		
<b>Criminal</b>	A		C				E			G
percent change	22 -19%	21 0%	-1	95%	20 -20%	83%	4	17%	24 -17%	51 1%
<b>Municipal Appeals</b>		B			D				F	
percent change	16 60%	15 88%	-1	94%	13 44%	28%	33 136%	72%	46 100%	660 73%

- A 

22 -19%
------------

 22 criminal cases were added in July - September 2003. There were 19% less cases added in July - September 2003 than in July - September 2002.
- B 

15 88%
-----------

 15 municipal appeals cases were disposed in July - September 2003. There were 88% more cases disposed in July - September 2003 than in July - September 2002.
- C 

-1 95%
-----------

 There was a shortfall of 1 criminal cases in July - September 2003, a -1 clearance (disposed - added). The clearance percentage (disposed/added) was 95% in July - September.
- D 

13 44% 28%
------------------

 13 municipal appeals were in inventory (less than 3 months old) in September 2003. There were 44% more cases in inventory in September 2003 than in September 2002. 28% of active municipal appeals were in inventory in September 2003.
- E 

4 -2% 17%
-----------------

 4 criminal cases were in backlog (over 4 months old) in September 2003. There were 2% less cases in backlog in September 2003 than in September 2002. 17% of active criminal cases were in backlog in September 2003.
- F 

46 100%
------------

 46 municipal appeals were pending in September 2003. There were 100% more cases pending in September 2003 than in September 2002.
- G 

51 1%
----------

 There were 51 cases in backlog in September 2003 per every 100 average monthly filings in July 2002 - June 2003. The rate increased 1% in the last year.

### Overview of Clearance Percent and Backlog Per 100 Monthly Filings July 2003 - September 2003

#### Combined Trial Courts

Clearance Percent	
H	
Hunterdon	104.5%

Backlog Per 100 Monthly Filings	
I	
Salem	15

H 

104.5%
--------

 Hunterdon had a clearance percent of 104.5% in July - September 2003.

I 

15
----

 15 of Salem's cases were in backlog in September 2003 per every 100 average monthly filings in July - June 2003.

## Municipal Court Reports Summary

This page provides definitions and a key to the reports.

### Terminology - Case Type

**Criminal:** Includes indictable offenses, disorderly persons & petty disorderly persons offenses, and all other non-traffic offenses (including municipal ordinances).

**D.W.I.:** Includes Driving While Intoxicated charges.

**Parking:** Includes parking charges.

**Traffic:** Includes all traffic charges except for D.W.I charges and parking charges.

### Terminology - Statistics

**Active Pending:** Number of active pending charges. Does not include charges with warrants issued.

**Added:** Charges added includes charges newly added, charges remanded by county prosecutor, charges transferred in from other courts, and charges reinstated.

**Backlog #:** Number of active pending charges over 60 days old. Does not include charges with warrants issued.

**Backlog %:** Percentage of active pending charges over 60 days old. Does not include charges with warrants issued.

**Backlog/100 Monthly Filings:**

$$\text{Backlog}/(\text{Most recent 12 months of filings}/12) * 100$$

**Clearance:** Disposed - Added.

**Clearance Percentage:** Disposed/Added\*100.

**Disposed:** Charges disposed includes referrals to county prosecutor, referrals to other courts, Violations Bureau dispositions, guilty pleas, completed trials, dismissals, placements in diversionary programs, charges closed per Rule 7:6-3, and other forms of adjudication.

**Inventory:** Active pending cases within generally accepted normative case-processing time frames.

## Key

### Municipal Court Caseload Profile July 2003 - September 2003

	Added	Resolved	Clearance		Inventory		Backlog		Active Pending	Backlog/100 Mthly Filings
			number	percent	number	percent	number	percent		
<b>Atlantic</b>	A									
Indictables	2,653	2,602	-51	98%	11	85%	2	15%	13	60
percent change	-8%	-9%			-31%		100%		-24%	91%
	B									
D.P. & P.D.P.	5,195	4,908	-287	94%	1,306	45%	1,603	55%	2,909	101
percent change	5%	2%			20%		11%		15%	10%

**A**

2,653
-8%

 2,653 indictable cases were added in July - September 2003. There were 8% less cases added in July - September 2003 than in July - September 2002.

**B**

4,908
2%

 4,908 D.P. & P.D.P. cases were disposed in July - September 2003. There were 2% more cases disposed in July - September 2003 than in July - September 2002.

**C**

-51
98%

 There was a shortfall of 51 indictable cases in July - September 2003, a -51 clearance (disposed - added). The clearance percentage (disposed/added) was 98% in July - September.

**D**

1,306
20%
45%

 1,306 D.P. & P.D.P. cases were in inventory (less than 60 days old) in September 2003. There were 20% more cases in inventory in September 2003 than in September 2002. 45% of active D.P. & P.D.P. cases were in inventory in September 2003.

**E**

2
100%
15%

 2 indictable cases were in backlog (over 60 days old) in September 2003. There were 100% more cases in backlog in September 2003 than in September 2002. 15% of active indictable cases were in backlog in September 2003.

**F**

2,909
15%

 2,909 D.P. & P.D.P. cases were pending in September 2003. There were 15% more cases pending in September 2003 than in September 2002.

**G**

60
91%

 There were 60 cases in backlog in September 2003 per every 100 average monthly filings in July 2002 - June 2003. The rate increased 91% in the last year.

Probation Definitions		Probation Example September 2003														
This page provides definitions and a key to the reports.		Adult Supervision					Community Service and Collections				Child Support Enforcement					
<b>Probation - Adult Caseload</b> Clients Number under active supervision at the end of the period or discharged within the last month.  Average Caseload Average caseload from October 2003 to September 2003.  Percent Employed Percent employed at the end of the month.  Percent Paid or Paying Percent with financial obligations who have made a payment during the last 45 days, have made prepayments, or have a \$0 balance.  Percent Completed/Performing Community Service Percent with community service obligations who have served at least six hours hours during the last 45 days or have a 0 hours balance.		August 2008	Clients	Average Caseload	Percent Employed	Percent Paid Or Paying	Percent Completed/ Performing Community Service	Clients	Average Caseload	Percent Paid Or Paying	Percent Completed/ Performing Community Service	Active Caseload Sep 2003	Percent Current Obligations Collected Oct-02 to Sep-03	Dollars Collected Oct -02 to Sep-03	Collection Goal % chg	Variance Between Actual & Goal
<b>Probation - Community Service and Collections</b> Clients Number of community service and collections clients at the end of the period or discharged within the last month.  Average Caseload Average caseload from October 2003 to September 2003.  Percent Paid or Paying Percent with financial obligations who have made a payment during the last 45 days, have made prepayments, or have a \$0 balance.  Percent Completed/Performing Community Service Percent with community service obligations who have served at least six hours hours during the last 45 days or have a 0 hours balance.		Atlantic	A	C	E	G	I	K	M	N						
<b>Child Support Enforcement</b> Active Caseload Sep 2003 Open cases where support has been ordered, as of the end of the month.  Percent Current Obligations Collected Oct-02 to Sep-03 Proportion of ordered, current support dollars collected, excluding obligations and payments for arrears.  Dollars Collected Oct-02 to Sep-03 Dollars collected for child support and alimony, including current support and arrears payments.  Collection Goal % chg The % increase target set for the October - September period compared with the previous October - September period.  Variance Between Actual & Goal The difference between the dollars collected and the collection goal.		Last Year	2,550	106	79%	58%	27%	3,059	1,020	27%	7%	11,924	69%	\$34,204,214		0.5
		This Year	2,550	106	79%	58%	27%	3,059	1,020	27%	7%	12,191	69%	\$36,088,601	5.0%	
		percent change										2%	5.5%			
		Bergen	B	D	F	H	J	L								
		Last Year	4,369	118	69%	60%	39%	4,416	736	13%	14%	11,137	74%	\$59,639,037		
		This Year	4,369	118	69%	60%	39%	4,416	736	13%	14%	11,217	74%	\$63,551,476	7.9%	-1.3
		percent change										1%	6.6%			
		A	2,550 adult clients were under active supervision at the end of September 2003 or discharged during the month in Atlantic County.													
		B	The average caseload in September 2003 was 118 clients in Bergen County.													
		C	79% of the adult clients in Atlantic were employed at the end of September 2003.													
		D	60% of the adult clients in Bergen with a financial obligation made a payment during October 2003 and September 2003 or had a \$0 balance.													
		E	27% of the adult clients in Atlantic with community service obligations served hours during October 2003 and September 2003 or had a 0 hours balance.													
		F	There were 4,416 Community Service and Collections clients in Bergen in September 2003.													
		G	The average caseload in September 2003 was 1,020 clients in Atlantic County.													
		H	13% of the clients in Bergen with financial obligations made payments in the last 45 days, prepayments, or had a \$0 balance.													
		I	7% of the clients in Atlantic with community service obligations served at least 6 hours in the last 45 days or had a 0 hours balance.													
		J	There were 11,137 open cases in Bergen where support had been ordered as of September 2002.													
			There were 11,217 open cases in Bergen where support had been ordered as of September 2003.													
			There were 1% more open cases where support was ordered in September 2003 than in September 2002 in Bergen County.													
		K	There were 69% of ordered, current support dollars collected, excluding obligations and payments for arrears from October 2002 to September 2002 in Atlantic County.													
			There were 69% of ordered, current support dollars collected, excluding obligations and payments for arrears from October 2003 to September 2003 in Atlantic County.													
		L	There were \$59,639,037 collected for child support and alimony, including current support and arrears payment from October 2002 - September 2002 in Bergen County.													
			There were \$63,551,476 collected for child support and alimony, including current support and arrears payment from October 2003 - September 2003 in Bergen County.													
			There were 6.6% more dollars collected for child support and alimony, including current support and arrears payments in Oct 03 - Sep 03 than in Oct 02 - Sep 02 in Bergen.													
		M	The collection goal set for October 2003 - September 2003 was 5.0% higher than the collection goal set for October 2002 - September 2002 in Atlantic County.													
		N	The dollars collected were -1.3 lower than the collection goal in September 2003 in Bergen County.													

**Overview of Clearance Percent and Backlog Per 100 Monthly Filings  
July 2024 - September 2024**

Combined Trial Courts (Non MCL)		Criminal		Municipal Appeals		Post-Conviction Relief									
Clearance Percent		Backlog Per 100 Monthly Filings		Clearance Percent		Backlog Per 100 Monthly Filings									
Hunterdon	103.0%	Burlington	29	Sussex	136.0%	Morris	68	Morris	700.0%	Cape May	0	Camden	450.0%	Monmouth	0
Salem	99.6%	Sussex	47	Mercer	130.6%	Hunterdon	172	Sussex	200.0%	Monmouth	73	Union	300.0%	Burlington	69
Cumberland	99.1%	Camden	47	Camden	108.9%	Ocean	175	Bergen	166.7%	Essex	100	Hudson	233.3%	Atlantic	129
Camden	99.1%	Cumberland	47	Salem	107.2%	Sussex	185	Camden	150.0%	Camden	120	Bergen	183.3%	Hunterdon	200
Warren	99.1%	Cape May	50	Warren	104.9%	Monmouth	200	Hudson	150.0%	Middlesex	166	Cape May	100.0%	Somerset	200
Gloucester	98.9%	Union	51	Passaic	104.8%	Cape May	227	Union	150.0%	Hudson	189	Gloucester	100.0%	Ocean	267
Sussex	98.4%	Ocean	51	Cumberland	103.9%	Burlington	235	Atlantic	133.3%	Sussex	209	Hunterdon	100.0%	Middlesex	331
Union	98.3%	Warren	53	Morris	102.2%	Middlesex	258	Essex	120.0%	Morris	229	Somerset	100.0%	Hudson	336
Morris	98.2%	Monmouth	55	Monmouth	98.9%	Somerset	292	Monmouth	116.7%	Bergen	240	Sussex	100.0%	Bergen	384
Bergen	98.0%	Morris	60	Ocean	97.8%	Warren	308	Burlington	100.0%	Union	240	Warren	100.0%	Salem	450
Atlantic	97.5%	Middlesex	60	Hunterdon	97.2%	Union	350	Cape May	100.0%	Ocean	282	Essex	87.5%	Essex	466
Passaic	97.5%	Bergen	62	Atlantic	95.1%	Hudson	355	Middlesex	100.0%	Burlington	300	Cumberland	80.0%	Morris	514
Ocean	97.1%	Gloucester	68	Essex	90.8%	Cumberland	372	Ocean	100.0%	Warren	300	Middlesex	71.4%	Warren	600
Mercer	97.0%	Somerset	70	Hudson	90.8%	Bergen	378	Mercer	80.0%	Gloucester	400	Atlantic	66.7%	Cape May	686
Middlesex	95.8%	Salem	76	Middlesex	88.3%	Camden	378	Cumberland	50.0%	Salem	480	Morris	50.0%	Camden	711
Monmouth	95.4%	Mercer	77	Cape May	83.1%	Atlantic	395	Gloucester	50.0%	Somerset	494	Ocean	50.0%	Passaic	776
Burlington	95.0%	Atlantic	80	Union	79.2%	Mercer	451	Salem	50.0%	Atlantic	600	Passaic	50.0%	Cumberland	1,100
Somerset	94.8%	Hunterdon	84	Somerset	79.1%	Essex	506	Passaic	33.3%	Hunterdon	600	Salem	50.0%	Mercer	1,670
Cape May	94.6%	Passaic	88	Bergen	74.0%	Passaic	548	Hunterdon	25.0%	Passaic	776	Burlington	40.0%	Union	1,855
Hudson	93.8%	Essex	97	Gloucester	68.7%	Gloucester	762	Somerset	16.7%	Cumberland	873	Monmouth	33.3%	Gloucester	6,000
Essex	92.8%	Hudson	99	Burlington	62.3%	Salem	797	Warren	0.0%	Mercer	1,453	Mercer	20.0%	Sussex	
State	96.5%	State	68	State	93.4%	State	359	State	106.9%	State	353	State	100.0%	State	548

Including MCL		Including MCL	
Atlantic	97.5%	Atlantic	262
Bergen	98.3%	Bergen	118
Middlesex	96.6%	Middlesex	141
State	96.6%	State	87

Note: Some of Atlantic's civil Multcounty Litigation (MCL) cases were transferred in November 2014 to Bergen and Middlesex:  
Atlantic to Bergen = 8,935 cases; Atlantic to Middlesex = 4,070 cases.

**Overview of Clearance Percent and Backlog Per 100 Monthly Filings  
July 2024 - September 2024**

**General Equity**

**Civil Non Multicounty Litigation**

**Special Civil**

**Probate**

		Backlog Per 100	
Clearance Percent		Monthly Filings	
Burlington	162.5%	Burlington	19
Sussex	154.5%	Atlantic	41
Salem	127.3%	Warren	45
Monmouth	117.1%	Cape May	46
Union	117.1%	Bergen	53
Bergen	115.6%	Camden	66
Ocean	105.7%	Union	72
Cumberland	100.0%	Gloucester	79
Essex	100.0%	Essex	87
Atlantic	94.6%	Cumberland	98
Passaic	94.2%	Morris	103
Camden	92.0%	Ocean	105
Hudson	91.5%	Sussex	109
Middlesex	88.2%	Hudson	145
Warren	84.6%	Hunterdon	147
Hunterdon	70.6%	Somerset	152
Morris	65.6%	Monmouth	153
Gloucester	62.1%	Passaic	163
Mercer	58.7%	Salem	176
Somerset	56.8%	Middlesex	189
Cape May	54.5%	Mercer	324
State	96.1%	State	114

		Backlog Per 100	
Clearance Percent		Monthly Filings	
Cumberland	112.8%	Salem	132
Atlantic	106.7%	Burlington	137
Essex	101.6%	Camden	143
Middlesex	100.8%	Gloucester	191
Cape May	100.8%	Sussex	205
Bergen	99.6%	Cumberland	217
Somerset	99.1%	Monmouth	224
Gloucester	98.5%	Union	230
Warren	98.3%	Morris	239
Passaic	95.8%	Cape May	241
Hunterdon	94.2%	Atlantic	252
Camden	93.7%	Passaic	259
Morris	93.2%	Ocean	262
Mercer	92.0%	Bergen	262
Sussex	90.2%	Hudson	268
Hudson	90.0%	Middlesex	290
Monmouth	87.9%	Warren	313
Ocean	87.1%	Somerset	323
Burlington	84.4%	Hunterdon	366
Union	83.3%	Mercer	386
Salem	79.7%	Essex	533
State	95.0%	State	289

		Backlog Per 100	
Clearance Percent		Monthly Filings	
Hunterdon	106.4%	Burlington	0
Union	102.1%	Camden	1
Sussex	101.9%	Cape May	1
Camden	101.9%	Bergen	1
Morris	101.8%	Sussex	2
Burlington	101.1%	Salem	2
Cumberland	100.7%	Mercer	3
Gloucester	100.6%	Cumberland	3
Monmouth	100.3%	Atlantic	3
Ocean	100.3%	Morris	3
Passaic	99.9%	Ocean	4
Bergen	99.7%	Somerset	4
Warren	99.6%	Union	4
Salem	99.4%	Monmouth	6
Atlantic	98.2%	Gloucester	8
Mercer	97.7%	Essex	8
Middlesex	97.3%	Middlesex	8
Cape May	96.0%	Warren	10
Somerset	94.8%	Hunterdon	11
Hudson	94.6%	Passaic	14
Essex	93.0%	Hudson	39
State	98.5%	State	8

		Backlog Per 100	
Clearance Percent		Monthly Filings	
Warren	138.5%	Atlantic	0
Morris	109.1%	Burlington	0
Bergen	100.5%	Cape May	0
Sussex	100.0%	Sussex	0
Burlington	92.7%	Essex	4
Ocean	92.3%	Mercer	5
Passaic	89.4%	Union	8
Monmouth	89.2%	Hudson	11
Salem	88.9%	Warren	17
Union	88.8%	Morris	22
Camden	86.8%	Cumberland	24
Hudson	83.4%	Ocean	24
Hunterdon	82.1%	Somerset	25
Essex	78.4%	Bergen	27
Mercer	75.8%	Monmouth	34
Somerset	75.7%	Middlesex	38
Cumberland	74.5%	Camden	47
Middlesex	71.0%	Salem	49
Gloucester	69.0%	Gloucester	54
Cape May	65.4%	Hunterdon	64
Atlantic	56.5%	Passaic	116
State	84.5%	State	26

Including MCL		Including MCL	
Atlantic	104.1%	Atlantic	2,523
Bergen	102.3%	Bergen	662
Middlesex	108.4%	Middlesex	940
State	96.1%	State	498

**3**

Note: Some of Atlantic's Civil Multicounty Litigation (MCL) cases were transferred in November 2014 to Bergen and Middlesex: Atlantic to Bergen = 8,935 cases; Atlantic to Middlesex = 4,070 cases.

**Overview of Clearance Percent and Backlog Per 100 Monthly Filings  
July 2024 - September 2024**

Dissolution				Delinquency				Non-Dissolution				Domestic Violence			
		Backlog Per 100				Backlog Per 100				Backlog Per 100				Backlog Per 100	
Clearance Percent		Monthly Filings		Clearance Percent		Monthly Filings		Clearance Percent		Monthly Filings		Clearance Percent		Monthly Filings	
Mercer	139.9%	Middlesex	31	Gloucester	152.6%	Burlington	14	Hunterdon	106.5%	Cape May	4	Hunterdon	107.8%	Hunterdon	0
Cape May	115.0%	Union	34	Bergen	131.7%	Bergen	25	Passaic	104.7%	Burlington	8	Warren	107.6%	Cumberland	1
Salem	112.9%	Atlantic	37	Salem	121.9%	Middlesex	29	Gloucester	102.4%	Gloucester	9	Atlantic	104.9%	Cape May	2
Hunterdon	109.4%	Mercer	57	Warren	114.7%	Monmouth	32	Warren	100.8%	Cumberland	10	Salem	103.6%	Salem	4
Gloucester	106.1%	Burlington	59	Hudson	109.0%	Warren	37	Union	100.3%	Middlesex	12	Camden	103.2%	Atlantic	7
Camden	103.6%	Salem	66	Atlantic	106.0%	Hunterdon	39	Somerset	100.2%	Hunterdon	16	Mercer	96.3%	Warren	9
Union	101.4%	Gloucester	77	Essex	98.9%	Union	44	Cape May	99.1%	Salem	16	Cape May	96.1%	Gloucester	11
Middlesex	100.7%	Cape May	82	Morris	96.1%	Cape May	49	Cumberland	98.9%	Warren	18	Gloucester	95.5%	Burlington	12
Somerset	99.7%	Camden	94	Camden	93.9%	Atlantic	59	Bergen	98.3%	Atlantic	21	Cumberland	95.3%	Middlesex	15
Essex	98.3%	Essex	97	Ocean	93.5%	Morris	62	Atlantic	96.4%	Monmouth	27	Somerset	95.2%	Mercer	17
Hudson	96.1%	Monmouth	104	Cape May	92.7%	Gloucester	65	Burlington	95.4%	Union	27	Middlesex	95.0%	Camden	19
Morris	94.0%	Bergen	105	Middlesex	92.3%	Ocean	65	Salem	94.8%	Camden	29	Burlington	94.3%	Essex	21
Ocean	93.2%	Ocean	113	Somerset	87.0%	Camden	85	Hudson	94.0%	Mercer	37	Essex	94.1%	Bergen	23
Bergen	91.9%	Cumberland	113	Passaic	86.9%	Sussex	85	Monmouth	93.6%	Ocean	37	Ocean	94.0%	Ocean	24
Cumberland	90.5%	Warren	126	Cumberland	86.0%	Essex	112	Ocean	89.9%	Somerset	40	Sussex	92.7%	Somerset	27
Burlington	89.5%	Hudson	159	Sussex	82.5%	Salem	118	Morris	89.2%	Sussex	43	Union	92.3%	Sussex	34
Monmouth	87.4%	Hunterdon	198	Hunterdon	82.4%	Mercer	130	Middlesex	87.9%	Bergen	43	Bergen	91.2%	Union	34
Sussex	85.3%	Somerset	205	Burlington	77.6%	Passaic	135	Camden	86.6%	Morris	58	Morris	90.6%	Morris	36
Atlantic	80.2%	Sussex	213	Union	76.1%	Somerset	150	Mercer	85.1%	Passaic	68	Passaic	89.0%	Passaic	49
Warren	80.1%	Morris	227	Mercer	73.9%	Hudson	161	Sussex	83.1%	Essex	107	Hudson	87.6%	Monmouth	60
Passaic	73.0%	Passaic	293	Monmouth	66.3%	Cumberland	226	Essex	81.1%	Hudson	108	Monmouth	86.5%	Hudson	168
State	95.8%	State	112	State	94.0%	State	83	State	92.8%	State	44	State	94.5%	State	34



**Overview of Clearance Percent and Backlog Per 100 Monthly Filings  
July 2024 - September 2024**

Abuse/Neglect		Adoption		Child Placement Review		Juvenile/Family Crisis Petitions									
Clearance Percent		Backlog Per 100 Monthly Filings		Clearance Percent		Backlog Per 100 Monthly Filings									
Sussex	500.0%	Bergen	0	Hudson	200.0%	Hunterdon	3	Sussex	350.0%	Bergen	0	Sussex	200.0%	Atlantic	0
Ocean	166.7%	Hunterdon	0	Morris	180.0%	Hudson	5	Ocean	255.6%	Burlington	0	Middlesex	133.3%	Bergen	0
Middlesex	162.5%	Salem	0	Burlington	162.5%	Union	5	Union	211.1%	Camden	0	Atlantic	100.0%	Camden	0
Gloucester	120.0%	Camden	8	Passaic	127.3%	Salem	6	Salem	180.0%	Cape May	0	Camden	100.0%	Cape May	0
Hudson	119.4%	Monmouth	10	Essex	125.8%	Ocean	7	Hudson	161.5%	Cumberland	0	Cape May	100.0%	Cumberland	0
Atlantic	107.5%	Gloucester	13	Cumberland	125.0%	Warren	7	Bergen	150.0%	Essex	0	Cumberland	100.0%	Essex	0
Union	100.0%	Cumberland	14	Gloucester	125.0%	Burlington	8	Gloucester	137.5%	Hunterdon	0	Essex	100.0%	Gloucester	0
Cape May	93.3%	Atlantic	14	Camden	115.9%	Cape May	8	Monmouth	110.0%	Middlesex	0	Monmouth	100.0%	Monmouth	0
Monmouth	91.3%	Cape May	18	Union	111.8%	Somerset	8	Atlantic	83.3%	Monmouth	0	Morris	100.0%	Morris	0
Passaic	90.0%	Middlesex	23	Ocean	111.1%	Morris	9	Cumberland	83.3%	Salem	0	Ocean	100.0%	Ocean	0
Salem	88.9%	Ocean	25	Cape May	100.0%	Passaic	9	Middlesex	78.9%	Warren	0	Salem	100.0%	Passaic	0
Cumberland	83.3%	Burlington	25	Atlantic	93.3%	Gloucester	10	Hunterdon	75.0%	Atlantic	14	Somerset	100.0%	Salem	0
Camden	80.6%	Warren	38	Bergen	91.7%	Mercer	10	Passaic	74.1%	Gloucester	15	Union	100.0%	Somerset	0
Essex	75.0%	Essex	44	Mercer	86.7%	Sussex	10	Burlington	69.7%	Union	22	Burlington	84.6%	Sussex	0
Morris	73.7%	Mercer	63	Monmouth	85.7%	Atlantic	18	Morris	68.8%	Morris	27	Hudson	66.7%	Union	0
Bergen	68.4%	Sussex	63	Middlesex	78.9%	Middlesex	20	Cape May	64.3%	Ocean	31	Bergen	60.0%	Burlington	29
Mercer	66.7%	Passaic	114	Salem	71.4%	Monmouth	20	Essex	60.4%	Passaic	35	Gloucester	50.0%	Middlesex	63
Somerset	66.7%	Somerset	114	Somerset	54.5%	Bergen	23	Camden	60.0%	Mercer	54	Passaic	50.0%	Hudson	109
Burlington	57.1%	Hudson	158	Sussex	45.5%	Cumberland	26	Warren	42.9%	Hudson	65	Hunterdon	0.0%	Warren	240
Warren	44.4%	Morris	174	Hunterdon	0.0%	Essex	26	Somerset	33.3%	Sussex	71	Mercer	0.0%	Hunterdon	400
Hunterdon	20.0%	Union	174	Warren	0.0%	Camden	50	Mercer	16.7%	Somerset	214	Warren	0.0%	Mercer	600
State	91.8%	State	45	State	107.0%	State	288	State	81.8%	State	16	State	78.1%	State	52

Note: In CPR, the backlog goal of 12 months to completion of a permanency hearing was modified in Feb. 2006 to 12 months to completion of a permanency hearing and the signing of an order. In Kinship, a backlog goal of 6 months was established in December 2005.

**Overview of Clearance Percent and Backlog Per 100 Monthly Filings  
July 2024 - September 2024**

Kinship				Termination of Parental Rights				Criminal/Quasi-Criminal/Other							
		Backlog Per 100				Backlog Per 100		Criminal/Quasi-Criminal/Other		Criminal/Quasi-Criminal/Other		Domestic Violence		Weapons & Other	
Clearance Percent		Monthly Filings		Clearance Percent		Monthly Filings		Total		Total		Contempt		Other	
								Clearance Percent		Backlog Per 100		Backlog Per 100		Backlog Per 100	
										Monthly Filings		Monthly Filings		Monthly Filings	
Hudson	266.7%	Atlantic	0	Salem	300.0%	Camden	0	Hunterdon	103.8%	Cape May	0	Cape May	0	Camden	0
Bergen	200.0%	Bergen	0	Warren	300.0%	Hunterdon	0	Somerset	103.7%	Ocean	19	Ocean	11	Cape May	0
Cape May	200.0%	Burlington	0	Hudson	250.0%	Salem	0	Cumberland	102.2%	Monmouth	20	Monmouth	20	Essex	0
Union	200.0%	Camden	0	Ocean	240.0%	Sussex	0	Camden	101.1%	Essex	21	Essex	22	Hudson	0
Gloucester	150.0%	Cape May	0	Atlantic	166.7%	Warren	0	Salem	97.2%	Cumberland	27	Cumberland	25	Hunterdon	0
Monmouth	120.0%	Essex	0	Camden	160.0%	Cumberland	92	Atlantic	92.9%	Burlington	32	Bergen	33	Middlesex	0
Cumberland	100.0%	Gloucester	0	Middlesex	150.0%	Burlington	120	Hudson	92.4%	Bergen	34	Burlington	38	Morris	0
Hunterdon	100.0%	Hunterdon	0	Morris	150.0%	Morris	150	Essex	88.9%	Hunterdon	47	Salem	49	Salem	0
Mercer	100.0%	Middlesex	0	Gloucester	133.3%	Essex	160	Bergen	86.3%	Camden	48	Camden	52	Gloucester	12
Morris	100.0%	Monmouth	0	Bergen	100.0%	Gloucester	277	Passaic	82.8%	Salem	49	Gloucester	65	Burlington	12
Salem	100.0%	Morris	0	Burlington	100.0%	Passaic	277	Ocean	82.1%	Gloucester	56	Somerset	71	Monmouth	23
Somerset	100.0%	Salem	0	Cape May	100.0%	Bergen	300	Burlington	81.9%	Middlesex	69	Hunterdon	77	Bergen	36
Warren	100.0%	Somerset	0	Hunterdon	100.0%	Ocean	320	Middlesex	80.9%	Morris	80	Middlesex	82	Cumberland	40
Ocean	70.0%	Sussex	0	Mercer	100.0%	Union	369	Union	80.2%	Somerset	80	Atlantic	87	Warren	50
Camden	66.7%	Warren	0	Somerset	100.0%	Middlesex	382	Warren	77.3%	Hudson	96	Hudson	96	Ocean	65
Middlesex	66.7%	Hudson	50	Passaic	83.3%	Atlantic	400	Gloucester	75.5%	Atlantic	118	Morris	109	Sussex	81
Sussex	66.7%	Ocean	57	Monmouth	75.0%	Somerset	400	Morris	74.7%	Passaic	119	Passaic	112	Somerset	113
Passaic	62.5%	Passaic	80	Cumberland	50.0%	Monmouth	415	Cape May	72.4%	Warren	123	Warren	156	Passaic	180
Atlantic	44.4%	Mercer	160	Essex	50.0%	Mercer	436	Mercer	64.8%	Sussex	134	Sussex	171	Mercer	200
Burlington	33.3%	Cumberland	218	Union	50.0%	Hudson	695	Monmouth	49.6%	Union	215	Union	220	Union	200
Essex	21.4%	Union	253	Sussex	0.0%	Cape May	800	Sussex	40.5%	Mercer	226	Mercer	226	Atlantic	234
State	75.6%	State	36	State	117.8%	State	262	State	84.1%	State	69	State	71	State	56

Note: In CPR, the backlog goal of 12 months to completion of a permanency hearing was modified in Feb. 2006 to 12 months to completion of a permanency hearing and the signing of an order.

In Kinship, a backlog goal of 6 months was established in December 2005.

**6**

The Kinship backlog goal is also applied to pre-December 2005 statistics

**Monthly Clearance Summary  
For the Month of  
September 2024**

	Criminal	Municipal Appeals	Post-Conviction Relief	General Equity	Civil	Special Civil	Probate	Dissolution	Delinquency	Non-Dissolution	Domestic Violence	Abuse/Neglect	Adoption	CPR	Juv/Family Crisis	Kinship	Term of Rights	Crim/Quasi-Criminal	Total
Atlantic	33	2	-2	2	43	26	-21	-29	-38	-21	9	-3	3	-7	0	-1	0	-4	-8
Bergen	-51	1	2	18	101	602	-8	-34	5	4	-28	-5	2	1	-2	1	1	38	648
Burlington	-9	0	-5	4	-50	473	-12	-19	-26	-51	-4	-4	0	-4	1	-2	2	-1	293
Camden	65	1	-2	4	0	358	5	26	28	-45	-33	-6	-6	-14	0	-3	-3	3	378
Cape May	-7	-1	0	-3	8	23	5	1	-4	10	4	-1	3	-3	0	0	1	3	39
Cumberland	-1	-2	1	-2	16	155	-2	-3	3	-50	-18	2	2	2	0	0	-2	8	109
Essex	-15	3	-5	-6	67	601	-40	-54	-16	-158	-57	-5	4	-8	0	-12	0	-3	296
Gloucester	-7	0	2	-5	19	179	-5	3	11	28	-4	5	0	-2	0	-2	-2	-16	204
Hudson	-30	2	-2	-13	-31	364	-20	-27	-2	-43	41	-3	5	2	0	1	4	-8	240
Hunterdon	-6	1	1	-2	1	40	-16	14	-1	0	4	-4	0	-1	0	0	0	-1	30
Mercer	19	0	-1	-11	-3	301	3	35	8	-43	-24	-4	3	-1	0	0	1	5	288
Middlesex	-18	0	-1	-16	137	494	-19	73	13	-7	-36	3	3	-2	0	0	0	19	643
Monmouth	45	4	-4	4	-15	203	4	-90	-29	-19	-37	-1	-2	2	0	2	1	-19	49
Morris	11	2	0	0	-12	-46	4	-6	-2	-45	0	-2	16	-3	1	0	1	9	-72
Ocean	-1	0	-1	10	0	276	-13	41	-2	-60	-28	0	0	9	0	5	0	-16	220
Passaic	14	1	2	-5	-11	381	13	-56	9	32	78	-5	-7	-3	-1	-1	2	-11	432
Salem	18	0	0	5	-1	110	2	1	-7	-26	4	0	-3	0	0	0	0	2	105
Somerset	2	-1	1	-6	6	273	-13	4	11	-20	-6	0	3	1	0	0	0	4	259
Sussex	2	-2	0	5	-13	61	4	-10	-1	-7	-2	4	-3	3	0	0	0	-9	32
Union	-3	-1	1	1	-70	354	-6	-27	-32	-10	-41	-1	2	-2	0	0	0	-13	152
Warren	-13	0	0	-4	-10	31	0	-13	6	-4	-2	1	0	1	-1	0	0	-3	-11
State	48	10	-13	-20	182	5,259	-135	-170	-66	-535	-180	-29	25	-29	-2	-12	6	-13	4,326

**Caseload Profile  
Atlantic  
July 2024 - September 2024**

	Added	Resolved	Clearance		Inventory		Backlog		Active Pending	Backlog/100 Mthly Filings
			number	percent	number	percent	number	percent		
<b>Criminal</b>	<b>1,022</b>	<b>972</b>	<b>-50</b>	<b>95%</b>	<b>1,040</b>	<b>42%</b>	<b>1,434</b>	<b>58%</b>	<b>2,474</b>	<b>395</b>
percent change	-1%	59%			10%		26%		18%	-2%
<b>Municipal Appeals</b>	<b>3</b>	<b>4</b>	<b>1</b>	<b>133%</b>	<b>2</b>	<b>25%</b>	<b>6</b>	<b>75%</b>	<b>8</b>	<b>600</b>
percent change	-57%	-43%			-60%		50%		-11%	63%
<b>Post-Convict. Relief</b>	<b>6</b>	<b>4</b>	<b>-2</b>	<b>67%</b>	<b>21</b>	<b>88%</b>	<b>3</b>	<b>13%</b>	<b>24</b>	<b>129</b>
percent change	100%	-43%			24%		-50%		4%	-70%
<b>Criminal Division - Total</b>	<b>1,031</b>	<b>980</b>	<b>-51</b>	<b>95%</b>	<b>1,063</b>	<b>42%</b>	<b>1,443</b>	<b>58%</b>	<b>2,506</b>	<b>394</b>
percent change	-1%	57%			9%		26%		18%	-2%
<b>General Equity - Total</b>	<b>37</b>	<b>35</b>	<b>-2</b>	<b>95%</b>	<b>57</b>	<b>92%</b>	<b>5</b>	<b>8%</b>	<b>62</b>	<b>41</b>
percent change	0%	6%			2%		150%		7%	147%
Contested Foreclosure	14	8	-6	57%	15	94%	1	6%	16	25
percent change	0%	-11%			-38%				-33%	
Equity (excluding foreclosure)	23	27	4	117%	42	91%	4	9%	46	49
percent change	0%	13%			31%		100%		35%	67%
<b>Civil - Total</b>	<b>676</b>	<b>704</b>	<b>28</b>	<b>104%</b>	<b>3,345</b>	<b>37%</b>	<b>5,658</b>	<b>63%</b>	<b>9,003</b>	<b>2,523</b>
percent change	-56%	20%			-25%		21%		-1%	63%
Civil Track 1	170	194	24	114%	268	88%	37	12%	305	70
percent change	8%	58%			-8%		-12%		-8%	-18%
Civil Track 2	360	364	4	101%	1,315	78%	373	22%	1,688	302
percent change	-6%	-6%			-7%		-1%		-6%	6%
Civil Track 3	46	56	10	122%	232	76%	73	24%	305	445
percent change	-18%	27%			-1%		-29%		-9%	-33%
Civil Track 4	100	90	-10	90%	1,530	23%	5,175	77%	6,705	16,604
percent change	-89%	173%			-39%		24%		0%	320%
<b>Special Civil - Total</b>	<b>4,625</b>	<b>4,542</b>	<b>-83</b>	<b>98%</b>	<b>2,088</b>	<b>98%</b>	<b>43</b>	<b>2%</b>	<b>2,131</b>	<b>3</b>
percent change	52%	61%			31%		-78%		19%	-84%
Special Civil - Auto	20	18	-2	90%	12	92%	1	8%	13	19
percent change	43%	64%			20%		-50%		8%	-66%
Special Civil - Contract	3,338	3,517	179	105%	1,421	99%	21	1%	1,442	2
percent change	87%	123%			57%		-22%		55%	-54%
Special Civil - Other	28	45	17	161%	21	91%	2	9%	23	15
percent change	-38%	-6%			-13%		-33%		-15%	-39%
Special Civil - Small Claims	166	155	-11	93%	57	98%	1	2%	58	2
percent change	-14%	-15%			-5%		-88%		-15%	-86%
Special Civil - Tenancy	1,073	807	-266	75%	577	97%	18	3%	595	5
percent change	6%	-20%			-4%		-88%		-22%	-88%
Probate	92	52	-40	57%	72	100%	0	0%	72	0
percent change	84%	33%			38%				38%	
<b>Civil Division - Total</b>	<b>5,430</b>	<b>5,333</b>	<b>-97</b>	<b>98%</b>	<b>5,562</b>	<b>49%</b>	<b>5,706</b>	<b>51%</b>	<b>11,268</b>	<b>366</b>
percent change	17%	53%			-10%		17%		2%	-4%

<b>Civil</b>										
Civil - Multicounty Lit.	96	85	-11	89%	1,510	23%	5,167	77%	6,677	17,615
percent change	-90%	183%			-39%		24%		0%	341%
Civil - Non MCL	580	619	39	107%	1,835	79%	491	21%	2,326	252
percent change	-3%	11%			-6%		-8%		-7%	-7%

**Backlog By Month  
Atlantic  
September 2022 - September 2024**

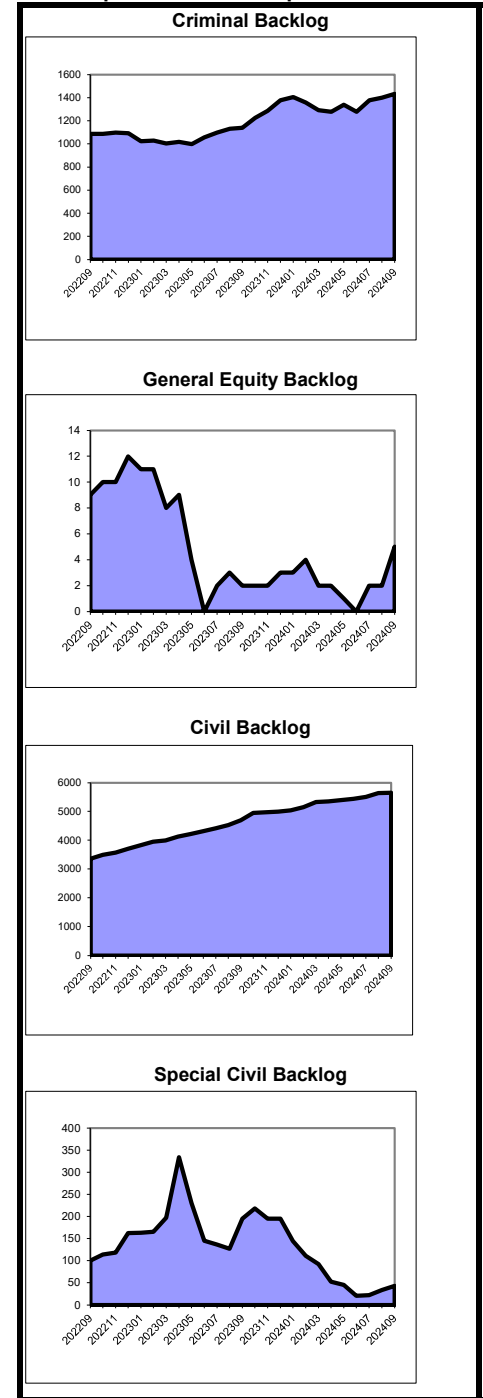

NOTE: Multicounty Litigation (MCL) cases (formerly "mass tort") are defined as multicounty litigation and/or centrally managed cases.

**Caseload Profile**  
**Atlantic**  
**July 2024 - September 2024**

			Clearance		Inventory		Backlog		Active Pending	Backlog/100 Mthly Filings
	Added	Resolved	number	percent	number	percent	number	percent		
Dissolution	459	368	-91	80%	605	93%	49	7%	654	37
percent change	24%	9%			8%		-40%	2%		-46%
Dissolution - New	261	200	-61	77%	482	92%	44	8%	526	58
percent change	27%	-4%			12%		-27%	7%		-34%
Dissolution - Reopened	198	168	-30	85%	123	96%	5	4%	128	9
percent change	20%	29%			-4%		-77%	-15%		-79%
Delinquency	332	352	20	106%	185	74%	66	26%	251	59
percent change	-14%	42%			-23%		-31%	-25%		-44%
Delinquency - New	317	346	29	109%	175	73%	66	27%	241	63
percent change	-14%	48%			-26%		-31%	27%		-43%
Delinquency - Reopened	15	6	-9	40%	10	100%	0	0%	10	0
percent change	0%	-60%			233%				233%	
Non-Dissolution	1,227	1,183	-44	96%	455	85%	78	15%	533	21
percent change	17%	16%			10%		22%	12%		12%
Non-Dissolution - New	276	257	-19	93%	166	86%	26	14%	192	28
percent change	4%	6%			9%		-16%	5%		-26%
Non-Dissolution - Reopened	951	926	-25	97%	289	85%	52	15%	341	19
percent change	21%	19%			11%		58%	16%		47%
Domestic Violence	759	796	37	105%	87	84%	16	16%	103	7
percent change	18%	37%			-30%		-45%		-33%	-52%
Domestic Violence - New	649	687	38	106%	74	83%	15	17%	89	8
percent change	17%	39%			-36%		-44%		-37%	-53%
Domestic Vio - Reopened	110	109	-1	99%	13	93%	1	7%	14	3
percent change	25%	30%			30%		-50%		17%	-50%
Abuse/Neglect	40	43	3	108%	147	99%	2	1%	149	14
percent change	25%	-9%			2%			3%		
Adoption	15	14	-1	93%	18	100%			18	
percent change	88%	56%			0%			0%		
CPR	24	20	-4	83%	179	99%	1	1%	180	14
percent change	26%	-13%			-3%		0%		-3%	-2%
Juv/Fam Crisis Petition	0	0	0	100%	0	100%	0	0%	0	0
percent change										
Kinship	9	4	-5	44%	8	100%	0	0%	8	0
percent change	350%	0%								
Term of Parental Rights	3	5	2	167%	3	30%	7	70%	10	400
percent change	50%	25%			50%		-22%		-9%	-30%
Criminal/Quasi-Criminal	140	130	-10	93%	76	59%	52	41%	128	118
percent change	-29%	-34%			-27%		-21%		-25%	-3%
Crim/Q-C - DV Contempt	101	88	-13	87%	53	64%	30	36%	83	87
percent change	-40%	-47%			-30%		-36%		-33%	-13%
Crim/Q-C - Weapons & Other	39	42	3	108%	23	51%	22	49%	45	234
percent change	34%	31%			-18%		16%		-4%	-17%
<b>Family Division - Total</b>	<b>3,008</b>	<b>2,915</b>	<b>-93</b>	<b>97%</b>	<b>1,763</b>	<b>87%</b>	<b>271</b>	<b>13%</b>	<b>2,034</b>	<b>30</b>
percent change	11%	18%			-1%		-22%		-5%	-29%
<b>Total Combined Trial</b>	<b>9,469</b>	<b>9,228</b>	<b>-241</b>	<b>97%</b>	<b>8,388</b>	<b>53%</b>	<b>7,420</b>	<b>47%</b>	<b>15,808</b>	<b>262</b>
percent change	13%	40%			-6%		16%		3%	-2%
<b>Total Non MCL</b>	<b>9,373</b>	<b>9,143</b>	<b>-230</b>	<b>98%</b>	<b>6,878</b>	<b>75%</b>	<b>2,253</b>	<b>25%</b>	<b>9,131</b>	<b>80</b>
percent change	25%	40%			7%		1%		6%	-17%

**Backlog By Month**  
**Atlantic**  
**September 2022 - September 2024**

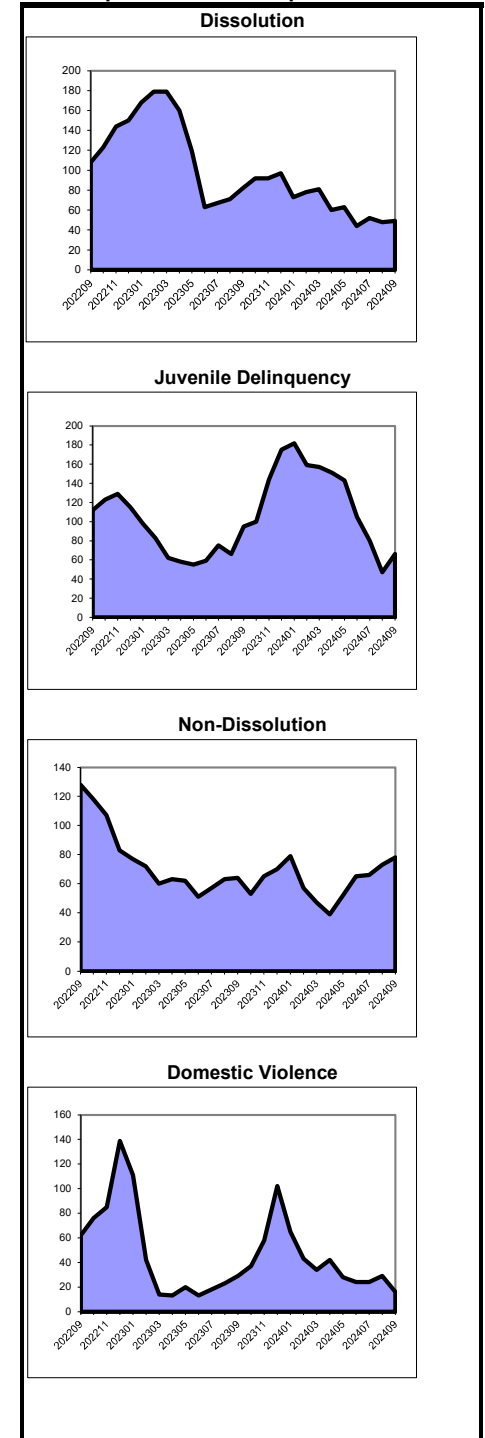

MCL cases transferred in Nov. 2014: Atl to Ber = 8,935; Atl to Mid = 4,070.

**Caseload Profile  
Bergen  
July 2024 - September 2024**

	Added		Clearance		Inventory		Backlog		Active	Backlog/100
	Resolved	number	percent	number	percent	number	percent	Pending	Mthly Filings	
<b>Criminal</b>	430	318	-112	74%	328	36%	580	64%	908	378
percent change	17%	7%			38%		11%		19%	-11%
Municipal Appeals	6	10	4	167%	6	55%	5	45%	11	240
percent change	-45%	25%			-33%		-50%		-42%	-16%
Post-Convict. Relief	6	11	5	183%	19	70%	8	30%	27	384
percent change	50%	38%			19%		33%		23%	55%
<b>Criminal Division - Total</b>	<b>442</b>	<b>339</b>	<b>-103</b>	<b>77%</b>	<b>353</b>	<b>37%</b>	<b>593</b>	<b>63%</b>	<b>946</b>	<b>376</b>
percent change	16%	8%			34%		10%		18%	-10%
<b>General Equity - Total</b>	77	89	12	116%	157	91%	16	9%	173	53
percent change	-41%	25%			-26%		-11%		-25%	-2%
Contested Foreclosure	26	28	2	108%	45	94%	3	6%	48	30
percent change	-45%	0%			-36%		0%		-34%	27%
Equity (excluding foreclosure)	51	61	10	120%	112	90%	13	10%	125	65
percent change	-39%	42%			-22%		-13%		-21%	-12%
<b>Civil - Total</b>	1,996	2,041	45	102%	6,397	60%	4,354	40%	10,751	662
percent change	5%	7%			-1%		-11%		-5%	-17%
Track 1	500	500	0	100%	809	92%	72	8%	881	43
percent change	10%	44%			7%		-9%		6%	-22%
Track 2	1,320	1,326	6	100%	4,654	78%	1,295	22%	5,949	301
percent change	9%	4%			3%		-20%		-3%	-23%
Track 3	120	116	-4	97%	622	68%	292	32%	914	669
percent change	14%	-3%			16%		2%		11%	-16%
Track 4	56	99	43	177%	312	10%	2,695	90%	3,007	15,623
percent change	-57%	-45%			-51%		-8%		-15%	45%
<b>Special Civil - Total</b>	9,630	9,598	-32	100%	4,008	99%	31	1%	4,039	1
percent change	44%	56%			24%		-3%		23%	-30%
Auto	51	40	-11	78%	28	97%	1	3%	29	7
percent change	2%	-20%			-7%		0%		-6%	5%
Contract	7,040	7,173	133	102%	3,019	99%	18	1%	3,037	1
percent change	69%	83%			44%		29%		44%	-20%
Other	63	53	-10	84%	36	100%	0	0%	36	0
percent change	-16%	-29%			-23%				-23%	
Small Claims	408	380	-28	93%	84	97%	3	3%	87	2
percent change	29%	18%			68%				74%	
Tenancy	2,068	1,952	-116	94%	841	99%	9	1%	850	1
percent change	0%	9%			-17%		-47%		-17%	-48%
Probate	206	207	1	100%	280	94%	17	6%	297	27
percent change	32%	41%			29%		-6%		26%	-17%
<b>Civil Division - Total</b>	<b>11,909</b>	<b>11,935</b>	<b>26</b>	<b>100%</b>	<b>10,842</b>	<b>71%</b>	<b>4,418</b>	<b>29%</b>	<b>15,260</b>	<b>125</b>
percent change	34%	44%			7%		-11%		1%	-31%

<b>Civil</b>										
Civil - Multicounty Lit.	18	70	52	389%	199	7%	2,646	93%	2,845	40,708
percent change	-82%	-48%			-62%		-7%		-16%	147%
Civil - Non MCL	1,978	1,971	-7	100%	6,198	78%	1,708	22%	7,906	262
percent change	10%	11%			5%		-16%		0%	-23%

**Backlog By Month  
Bergen  
September 2022 - September 2024**

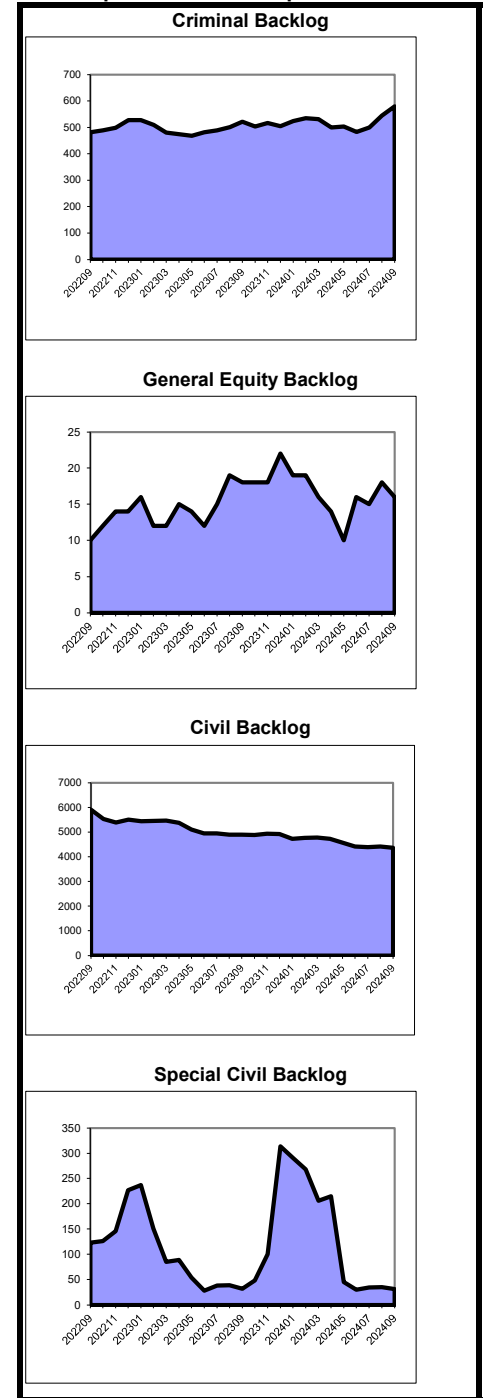

NOTE: Multicounty Litigation (MCL) cases (formerly "mass tort") are defined as multicounty litigation and/or centrally managed cases.

**Caseload Profile  
Bergen  
July 2024 - September 2024**

	Added	Resolved	Clearance		Inventory		Backlog		Active Pending	Backlog/100 Mthly Filings
			number	percent	number	percent	number	percent		
Dissolution	1,074	987	-87	92%	1,542	81%	358	19%	1,900	105
percent change	2%	15%			-11%		-6%		-10%	-3%
New	684	630	-54	92%	1,294	81%	305	19%	1,599	141
percent change	5%	21%			-13%		-7%		-12%	-7%
Reopened	390	357	-33	92%	248	82%	53	18%	301	42
percent change	-3%	5%			0%		2%		1%	12%
Delinquency	126	166	40	132%	54	81%	13	19%	67	25
percent change	-2%	14%			0%		-57%		-20%	-60%
New	102	113	11	111%	53	80%	13	20%	66	30
percent change	1%	-7%			2%		-57%		-20%	-61%
Reopened	24	53	29	221%	1	100%	0	0%	1	0
percent change	-11%	112%			-50%				-50%	
Non-Dissolution	886	871	-15	98%	371	75%	125	25%	496	43
percent change	-2%	4%			-10%		25%		-3%	30%
New	345	343	-2	99%	189	75%	62	25%	251	56
percent change	-4%	10%			-19%		24%		-12%	25%
Reopened	541	528	-13	98%	182	74%	63	26%	245	36
percent change	-1%	0%			2%		26%		7%	33%
Domestic Violence	1,068	974	-94	91%	184	71%	76	29%	260	23
percent change	2%	-3%			12%		-6%		6%	-5%
New	941	858	-83	91%	167	70%	72	30%	239	25
percent change	-1%	-4%			6%		-5%		3%	-4%
Reopened	127	116	-11	91%	17	81%	4	19%	21	10
percent change	23%	8%			113%		-20%		62%	-23%
Abuse/Neglect	19	13	-6	68%	104	100%	0	0%	104	0
percent change	0%	-35%			24%				24%	
Adoption	24	22	-2	92%	23	100%	23	100%	23	0
percent change	20%	83%			-12%				-12%	
CPR	6	9	3	150%	91	100%	0	0%	91	0
percent change	-40%	80%			-1%				-1%	
Juv/Fam Crisis Petition	5	3	-2	60%	3	100%	0	0%	3	0
percent change	-17%	-40%			50%				50%	
Kinship	4	8	4	200%	0	100%	0	0%	0	0
percent change	100%	300%								
Term of Parental Rights	0	1	1	100%	3	60%	2	40%	5	300
percent change	-100%	-50%			0%		100%		25%	175%
Criminal/Quasi-Criminal	205	177	-28	86%	96	83%	20	17%	116	34
percent change	-3%	31%			-33%		-20%		-31%	-19%
Crim/Q-C - DV Contempt	159	136	-23	86%	77	84%	15	16%	92	33
percent change	-12%	20%			-36%		-29%		-35%	-22%
Crim/Q-C - Weapons & Other	46	41	-5	89%	19	79%	5	21%	24	36
percent change	53%	86%			-14%		25%		-8%	-7%
<b>Family Division - Total</b>	<b>3,417</b>	<b>3,231</b>	<b>-186</b>	<b>95%</b>	<b>2,471</b>	<b>81%</b>	<b>594</b>	<b>19%</b>	<b>3,065</b>	<b>54</b>
percent change	0%	7%			-9%		-4%		-8%	-2%
<b>Total Combined Trial</b>	<b>15,768</b>	<b>15,505</b>	<b>-263</b>	<b>98%</b>	<b>13,666</b>	<b>71%</b>	<b>5,605</b>	<b>29%</b>	<b>19,271</b>	<b>118</b>
percent change	25%	33%			5%		-8%		0%	-24%
<b>Total Non MCL</b>	<b>15,750</b>	<b>15,435</b>	<b>-315</b>	<b>98%</b>	<b>13,467</b>	<b>82%</b>	<b>2,959</b>	<b>18%</b>	<b>16,426</b>	<b>62</b>
percent change	26%	34%			7%		-9%		4%	-25%

**Backlog By Month  
Bergen  
September 2022 - September 2024**

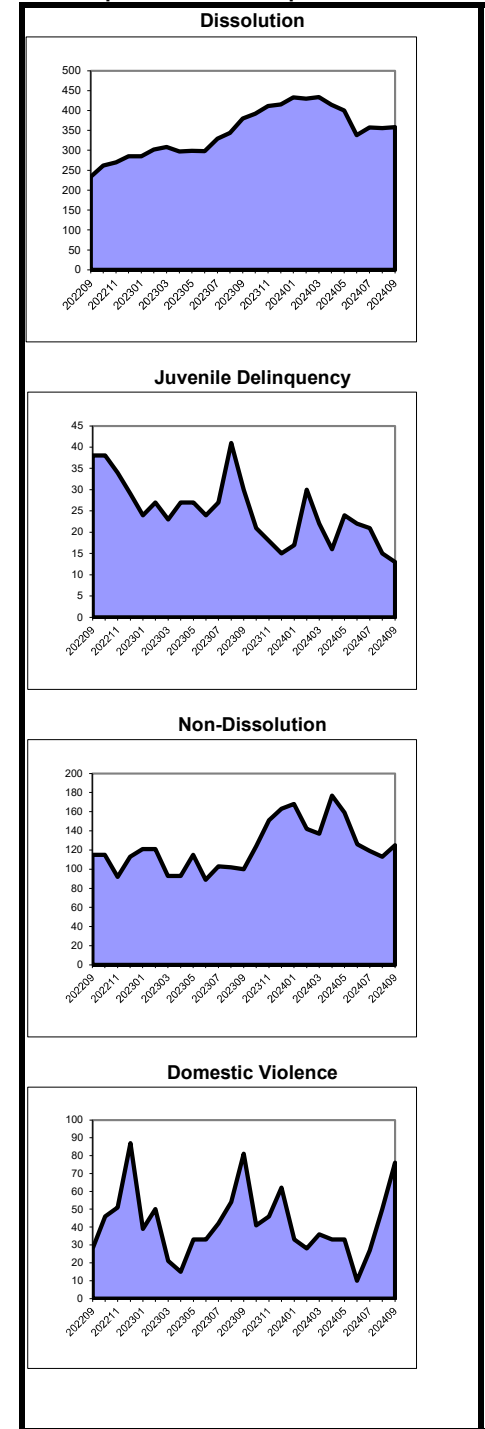

**Caseload Profile  
Burlington  
July 2024 - September 2024**

	Added	Resolved	Clearance		Inventory		Backlog		Active Pending	Backlog/100 Mthly Filings
			number	percent	number	percent	number	percent		
Criminal	544	339	-205	62%	483	56%	386	44%	869	235
percent change	42%	27%			37%		13%		25%	1%
Municipal Appeals	4	4	0	100%	1	25%	3	75%	4	300
percent change	0%	33%			-80%		0%		-50%	33%
Post-Convict. Relief	10	4	-6	40%	20	91%	2	9%	22	69
percent change	25%	-20%			-26%		0%		-24%	-11%
<b>Criminal Division - Total</b>	<b>558</b>	<b>347</b>	<b>-211</b>	<b>62%</b>	<b>504</b>	<b>56%</b>	<b>391</b>	<b>44%</b>	<b>895</b>	<b>232</b>
percent change	41%	27%			31%		13%		22%	1%
General Equity - Total	32	52	20	163%	57	95%	3	5%	60	19
percent change	-14%	27%			-8%		-50%		-12%	-55%
Contested Foreclosure	17	20	3	118%	21	100%	0	0%	21	0
percent change	6%	-5%			-22%		-100%		-30%	-100%
Equity (excluding foreclosure)	15	32	17	213%	36	92%	3	8%	39	32
percent change	-29%	60%			3%		0%		3%	-23%
Civil - Total	705	595	-110	84%	2,121	87%	314	13%	2,435	137
percent change	12%	-7%			10%		-6%		8%	-10%
Track 1	218	180	-38	83%	311	100%	0	0%	311	0
percent change	27%	13%			33%		-100%		32%	-100%
Track 2	425	358	-67	84%	1,480	87%	225	13%	1,705	160
percent change	10%	-8%			6%		-9%		4%	-12%
Track 3	52	46	-6	88%	293	80%	75	20%	368	335
percent change	-7%	-39%			10%		1%		8%	0%
Track 4	10	11	1	110%	37	73%	14	27%	51	400
percent change	-17%	-35%			0%		40%		9%	47%
Special Civil - Total	6,296	6,367	71	101%	2,885	100%	5	0%	2,890	0
percent change	45%	64%			34%		25%		34%	-12%
Auto	31	19	-12	61%	23	100%	0	0%	23	0
percent change	3%	-30%			64%				64%	
Contract	4,342	4,693	351	108%	1,992	100%	0	0%	1,992	0
percent change	72%	107%			55%		-100%		55%	-100%
Other	32	36	4	113%	19	100%	0	0%	19	0
percent change	-9%	29%			-21%		-100%		-24%	-100%
Small Claims	249	203	-46	82%	92	100%	0	0%	92	0
percent change	-6%	-27%			35%				35%	
Tenancy	1,642	1,416	-226	86%	759	99%	5	1%	764	1
percent change	11%	11%			-1%		400%		-1%	394%
Probate	109	101	-8	93%	87	100%	0	0%	87	0
percent change	18%	-8%			107%		-100%		93%	-100%
<b>Civil Division - Total</b>	<b>7,142</b>	<b>7,115</b>	<b>-27</b>	<b>100%</b>	<b>5,150</b>	<b>94%</b>	<b>322</b>	<b>6%</b>	<b>5,472</b>	<b>15</b>
percent change	40%	52%			23%		-7%		21%	-32%

**Backlog By Month  
Burlington  
September 2022 - September 2024**

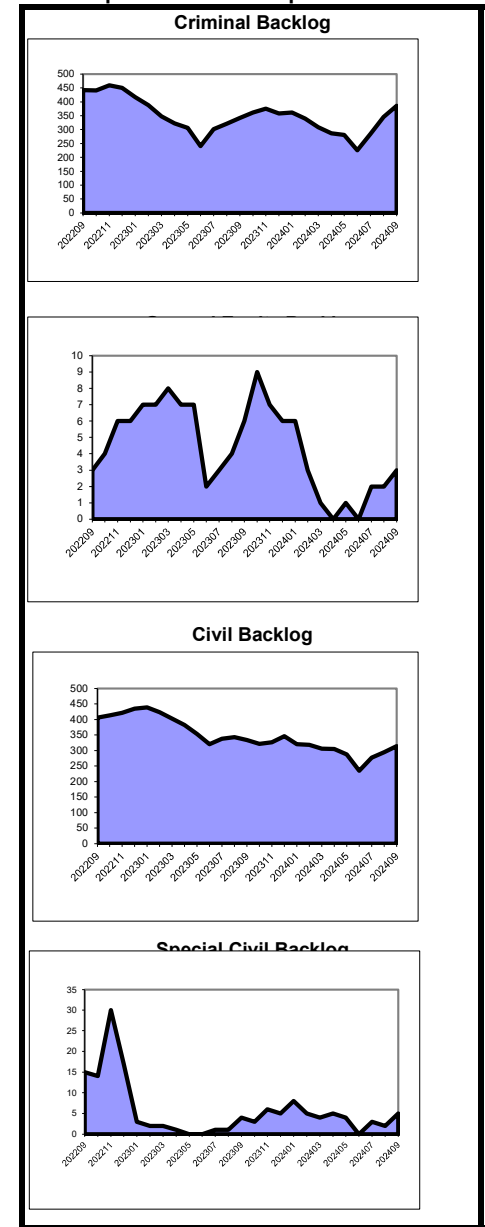



**Caseload Profile  
Burlington  
July 2024 - September 2024**

	Added	Resolved	Clearance		Inventory		Backlog		Active Pending	Backlog/100 Mthly Filings
			number	percent	number	percent	number	percent		
Dissolution	721	645	-76	89%	963	88%	126	12%	1,089	59
percent change	12%	4%			5%		-28%	0%		-30%
New	405	311	-94	77%	782	88%	110	12%	892	94
percent change	24%	8%			2%		-34%	-4%		-39%
Reopened	316	334	18	106%	181	92%	16	8%	197	17
percent change	-1%	1%			22%		78%	25%		84%
Delinquency	312	242	-70	78%	137	92%	12	8%	149	14
percent change	28%	-3%			76%		0%	66%		2%
New	227	166	-61	73%	111	90%	12	10%	123	20
percent change	40%	-3%			66%		9%	58%		13%
Reopened	85	76	-9	89%	26	100%	0	0%	26	0
percent change	5%	-4%			136%		-100%	117%		-100%
Non-Dissolution	1,087	1,037	-50	95%	351	92%	29	8%	380	8
percent change	-3%	-4%			-12%		-61%	-20%		-61%
New	273	232	-41	85%	155	91%	16	9%	171	18
percent change	-6%	-1%			-17%		-58%	-24%		-57%
Reopened	814	805	-9	99%	196	94%	13	6%	209	5
percent change	-2%	-5%			-8%		-64%	-16%		-64%
Domestic Violence	820	773	-47	94%	106	77%	31	23%	137	12
percent change	14%	7%			28%		520%	56%		478%
New	721	682	-39	95%	97	76%	31	24%	128	14
percent change	13%	8%			20%		520%	49%		475%
Reopened	99	91	-8	92%	9	100%	0	0%	9	0
percent change	16%	3%			350%			350%		
Abuse/Neglect	35	20	-15	57%	199	99%	3	1%	202	25
percent change	-19%	11%			26%		0%	25%		8%
Adoption	8	13	5	163%	8	100%	8	0%	8	8
percent change	-53%	-43%			0%					
CPR	33	23	-10	70%	254	100%	0	0%	254	0
percent change	-30%	92%			18%		-100%	16%		-100%
Juv/Fam Crisis Petition	13	11	-2	85%	4	80%	1	20%	5	29
percent change	160%	57%			300%		0%	150%		-17%
Kinship	6	2	-4	33%	4	100%	0	0%	4	0
percent change										
Term of Parental Rights	4	4	0	100%	3	60%	2	40%	5	120
percent change	0%	-43%			50%		0%	25%		5%
Criminal/Quasi-Criminal	199	163	-36	82%	72	77%	21	23%	93	32
percent change	-1%	3%			-32%		17%	-25%		-1%
Crim/Q-C - DV Contempt	148	132	-16	89%	47	71%	19	29%	66	38
percent change	-2%	22%			-49%		6%	-41%		-11%
Crim/Q-C - Weapons & Other	51	31	-20	61%	25	93%	2	7%	27	12
percent change	2%	-38%			92%			108%		
<b>Family Division - Total</b>	<b>3,238</b>	<b>2,933</b>	<b>-305</b>	<b>91%</b>	<b>2,101</b>	<b>90%</b>	<b>225</b>	<b>10%</b>	<b>2,326</b>	<b>22</b>
percent change	6%	1%			7%		-23%	3%		-25%
<b>Combined Trial Courts</b>										
<b>Total</b>	<b>10,938</b>	<b>10,395</b>	<b>-543</b>	<b>95%</b>	<b>7,755</b>	<b>89%</b>	<b>938</b>	<b>11%</b>	<b>8,693</b>	<b>29</b>
percent change	28%	33%			18%		-5%	15%		-22%

**Backlog By Month  
Burlington  
September 2022 - September 2024**

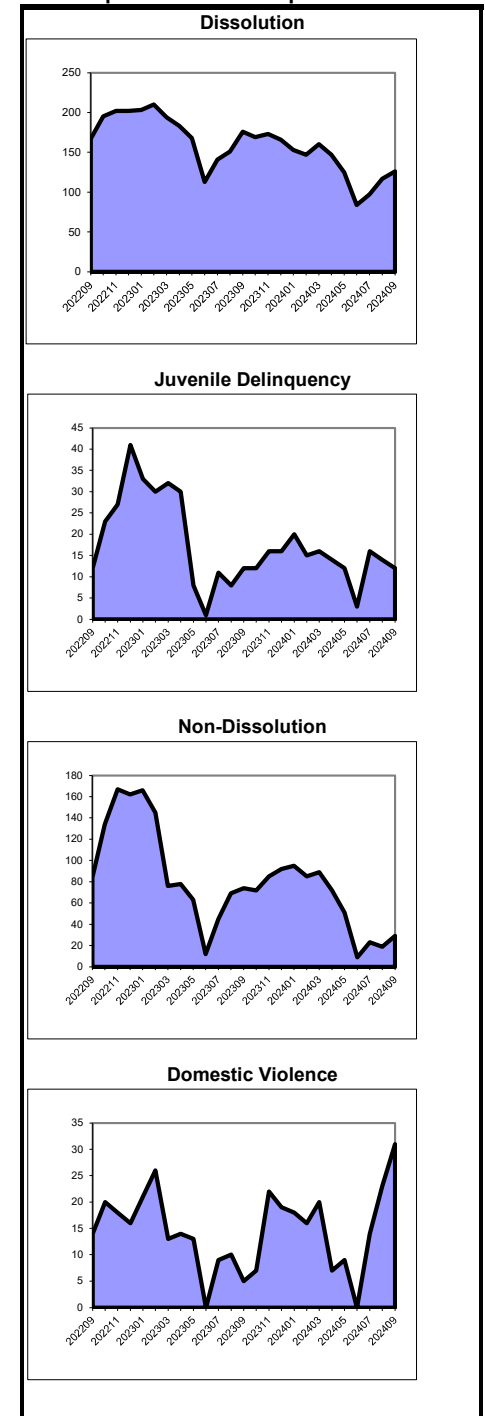

As of March 2012, the post-conviction relief backlog goal was revised from 3 months to 12 months. Historical data has been adjusted for comparison purposes.

**Caseload Profile  
Camden  
July 2024 - September 2024**

	Added	Resolved	Clearance		Inventory		Backlog		Active Pending	Backlog/100 Mthly Filings
			number	percent	number	percent	number	percent		
<b>Criminal</b>	<b>823</b>	<b>896</b>	<b>73</b>	<b>109%</b>	<b>843</b>	<b>42%</b>	<b>1,150</b>	<b>58%</b>	<b>1,993</b>	<b>378</b>
percent change	-18%	-1%			-19%		-15%		-17%	-2%
<b>Municipal Appeals</b>	<b>2</b>	<b>3</b>	<b>1</b>	<b>150%</b>	<b>2</b>	<b>67%</b>	<b>1</b>	<b>33%</b>	<b>3</b>	<b>120</b>
percent change	0%	50%			0%		-50%		-25%	-60%
<b>Post-Convict. Relief</b>	<b>2</b>	<b>9</b>	<b>7</b>	<b>450%</b>	<b>26</b>	<b>62%</b>	<b>16</b>	<b>38%</b>	<b>42</b>	<b>711</b>
percent change	0%	-31%			-10%		7%		-5%	42%
<b>Criminal Division - Total</b>	<b>827</b>	<b>908</b>	<b>81</b>	<b>110%</b>	<b>871</b>	<b>43%</b>	<b>1,167</b>	<b>57%</b>	<b>2,038</b>	<b>380</b>
percent change	-18%	-1%			-19%		-15%		-16%	-2%
<b>General Equity - Total</b>	<b>50</b>	<b>46</b>	<b>-4</b>	<b>92%</b>	<b>92</b>	<b>88%</b>	<b>12</b>	<b>12%</b>	<b>104</b>	<b>66</b>
percent change	2%	0%			-5%		20%		-3%	36%
Contested Foreclosure	17	9	-8	53%	34	92%	3	8%	37	47
percent change	-29%	-59%			-35%		0%		-33%	43%
Equity (excluding foreclosure)	33	37	4	112%	58	87%	9	13%	67	77
percent change	32%	54%			29%		29%		29%	25%
<b>Civil - Total</b>	<b>1,020</b>	<b>956</b>	<b>-64</b>	<b>94%</b>	<b>3,030</b>	<b>86%</b>	<b>477</b>	<b>14%</b>	<b>3,507</b>	<b>143</b>
percent change	9%	-7%			4%		-11%		1%	-14%
Track 1	267	253	-14	95%	433	94%	26	6%	459	30
percent change	9%	0%			22%		-16%		19%	-22%
Track 2	638	611	-27	96%	2,108	87%	320	13%	2,428	151
percent change	7%	-10%			-1%		-9%		-2%	-9%
Track 3	111	85	-26	77%	458	80%	116	20%	574	351
percent change	23%	-1%			8%		-16%		2%	-24%
Track 4	4	7	3	175%	31	67%	15	33%	46	514
percent change	-20%	-42%			72%		-17%		28%	-36%
<b>Special Civil - Total</b>	<b>9,316</b>	<b>9,494</b>	<b>178</b>	<b>102%</b>	<b>4,259</b>	<b>99%</b>	<b>27</b>	<b>1%</b>	<b>4,286</b>	<b>1</b>
percent change	50%	48%			37%		-68%		34%	-79%
Auto	51	41	-10	80%	30	97%	1	3%	31	7
percent change	34%	-5%			36%				41%	
Contract	6,355	6,430	75	101%	3,035	99%	17	1%	3,052	1
percent change	87%	109%			73%		21%		72%	-34%
Other	75	73	-2	97%	42	95%	2	5%	44	9
percent change	-4%	-13%			50%		100%		52%	93%
Small Claims	302	283	-19	94%	110	100%	0	0%	110	0
percent change	1%	-18%			8%		-100%		5%	-100%
Tenancy	2,533	2,667	134	105%	1,042	99%	7	1%	1,049	1
percent change	6%	-7%			-13%		-90%		-17%	-91%
Probate	121	105	-16	87%	160	90%	18	10%	178	47
percent change	-7%	-19%			10%		200%		18%	198%
<b>Civil Division - Total</b>	<b>10,507</b>	<b>10,601</b>	<b>94</b>	<b>101%</b>	<b>7,541</b>	<b>93%</b>	<b>534</b>	<b>7%</b>	<b>8,075</b>	<b>18</b>
percent change	43%	40%			20%		-16%		17%	-41%

**Backlog By Month  
Camden  
September 2022 - September 2024**

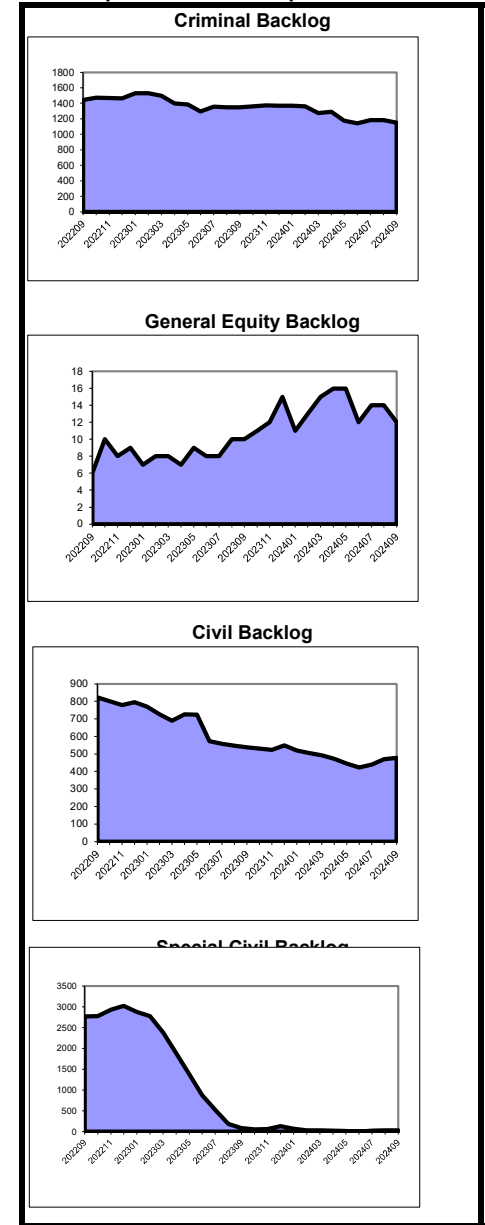

**Caseload Profile  
Camden  
July 2024 - September 2024**

	Added	Resolved	Clearance		Inventory		Backlog		Active Pending	Backlog/100 Mthly Filings
			number	percent	number	percent	number	percent		
Dissolution	560	580	20	104%	896	83%	181	17%	1,077	94
percent change	5%	20%			2%		25%		5%	21%
New	327	352	25	108%	726	85%	133	15%	859	119
percent change	9%	26%			4%		12%		5%	5%
Reopened	233	228	-5	98%	170	78%	48	22%	218	59
percent change	-1%	11%			-6%		85%		6%	86%
Delinquency	440	413	-27	94%	193	63%	115	37%	308	85
percent change	-10%	-10%			7%		26%		14%	20%
New	407	382	-25	94%	187	63%	111	37%	298	89
percent change	-6%	-5%			13%		28%		18%	11%
Reopened	33	31	-2	94%	6	60%	4	40%	10	39
percent change	-40%	-45%			-57%		0%		-44%	92%
Non-Dissolution	2,340	2,026	-314	87%	787	79%	211	21%	998	29
percent change	8%	4%			-1%		57%		7%	48%
New	505	381	-124	75%	304	84%	57	16%	361	38
percent change	-2%	-9%			-3%		30%		1%	33%
Reopened	1,835	1,645	-190	90%	483	76%	154	24%	637	27
percent change	11%	7%			0%		71%		11%	58%
Domestic Violence	1,403	1,448	45	103%	247	74%	85	26%	332	19
percent change	8%	18%			-2%		-4%		-3%	-8%
New	1,189	1,236	47	104%	226	78%	65	22%	291	18
percent change	6%	16%			-4%		-10%		-5%	-12%
Reopened	214	212	-2	99%	21	51%	20	49%	41	28
percent change	16%	28%			24%		18%		21%	6%
Abuse/Neglect	67	54	-13	81%	365	99%	2	1%	367	8
percent change	-33%	-31%			9%				10%	
Adoption	44	51	7	116%	50	100%			50	
percent change	7%	-14%			25%				25%	
CPR	115	69	-46	60%	497	100%	0	0%	497	0
percent change	6%	35%			7%				7%	
Juv/Fam Crisis Petition	0	0	0	100%	0	100%	0	0%	0	0
percent change										
Kinship	21	14	-7	67%	17	100%	0	0%	17	0
percent change	91%	8%			143%				143%	
Term of Parental Rights	10	16	6	160%	12	100%	0	0%	12	0
percent change	-44%	14%			-25%				-25%	
Criminal/Quasi-Criminal	356	360	4	101%	166	73%	60	27%	226	48
percent change	-5%	-3%			-9%		-14%		-11%	-18%
Crim/Q-C - DV Contempt	330	333	3	101%	162	73%	60	27%	222	52
percent change	-3%	-2%			-4%		-13%		-6%	-18%
Crim/Q-C - Weapons & Other	26	27	1	104%	4	100%	0	0%	4	0
percent change	-21%	-18%			-73%		-100%		-75%	-100%
<b>Family Division - Total</b>	<b>5,356</b>	<b>5,031</b>	<b>-325</b>	<b>94%</b>	<b>3,230</b>	<b>83%</b>	<b>654</b>	<b>17%</b>	<b>3,884</b>	<b>39</b>
percent change	4%	7%			3%		24%		6%	18%
<b>Combined Trial Courts</b>										
<b>Total</b>	<b>16,690</b>	<b>16,540</b>	<b>-150</b>	<b>99%</b>	<b>11,642</b>	<b>83%</b>	<b>2,355</b>	<b>17%</b>	<b>13,997</b>	<b>47</b>
percent change	24%	25%			11%		-7%		7%	-24%

**Backlog By Month  
Camden  
September 2022 - September 2024**

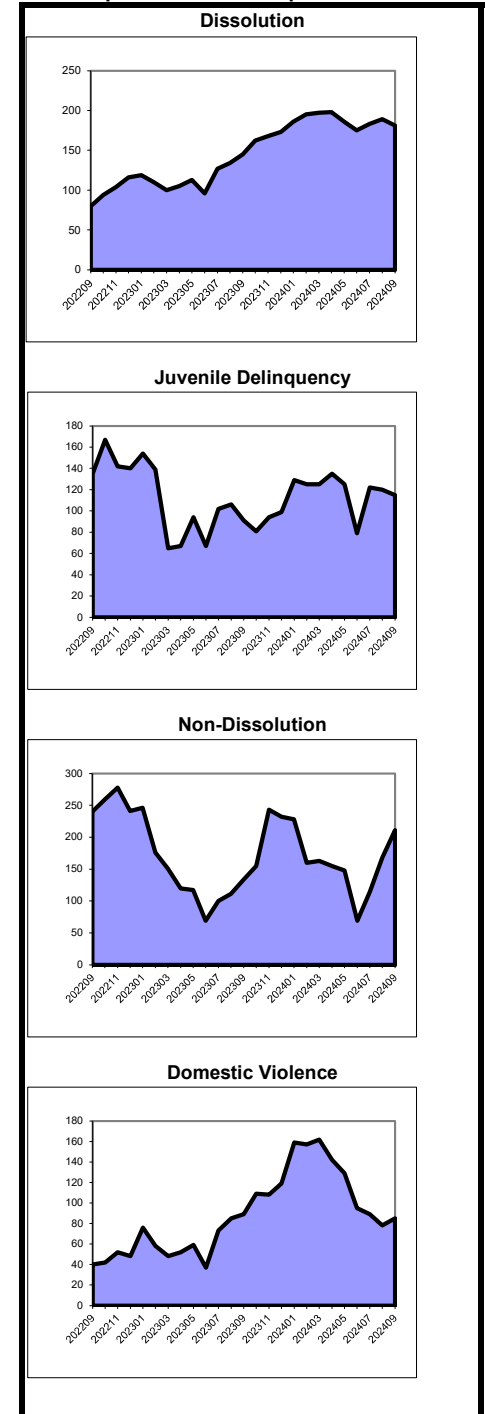

As of March 2012, the post-conviction relief backlog goal was revised from 3 months to 12 months. Historical data has been adjusted for comparison purposes.

**Caseload Profile**  
**Cape May**  
**July 2024 - September 2024**

**Backlog By Month**  
**Cape May**  
**September 2022 - September 2024**

	Added	Resolved	Clearance		Inventory		Backlog		Active Pending	Backlog/100 Mthly Filings
			number	percent	number	percent	number	percent		
<b>Criminal</b>	242	201	-41	83%	212	57%	159	43%	371	227
percent change	1%	-13%			-2%		-9%		-5%	-1%
<b>Municipal Appeals</b>	2	2	0	100%	2	100%	0	0%	2	0
percent change	100%	100%			100%		-100%		-50%	-100%
<b>Post-Convict. Relief</b>	2	2	0	100%	7	64%	4	36%	11	686
percent change	0%	100%			-13%		300%		22%	471%
<b>Criminal Division - Total</b>	<b>246</b>	<b>205</b>	<b>-41</b>	<b>83%</b>	<b>221</b>	<b>58%</b>	<b>163</b>	<b>42%</b>	<b>384</b>	<b>228</b>
percent change	1%	-12%			-2%		-9%		-5%	-1%
<b>General Equity - Total</b>	22	12	-10	55%	34	92%	3	8%	37	46
percent change	47%	-20%			-6%				3%	
Contested Foreclosure	4	4	0	100%	7	88%	1	13%	8	71
percent change	0%	0%			-13%				0%	
Equity (excluding foreclosure)	18	8	-10	44%	27	93%	2	7%	29	39
percent change	64%	-27%			-4%				4%	
<b>Civil - Total</b>	123	124	1	101%	426	81%	103	19%	529	241
percent change	2%	2%			-3%		8%		-1%	11%
Track 1	41	39	-2	95%	55	95%	3	5%	58	26
percent change	11%	30%			-20%		-73%		-28%	-71%
Track 2	69	72	3	104%	300	84%	56	16%	356	219
percent change	5%	3%			8%		-2%		7%	0%
Track 3	11	11	0	100%	59	60%	39	40%	98	918
percent change	-27%	-21%			-27%		77%		-5%	60%
Track 4	2	2	0	100%	12	71%	5	29%	17	400
percent change	-33%	-71%			0%		0%		0%	20%
<b>Special Civil - Total</b>	1,023	982	-41	96%	450	99%	3	1%	453	1
percent change	57%	76%			34%		-63%		32%	-73%
Auto	6	6	0	100%	3	100%	0	0%	3	0
percent change	100%	50%			0%				0%	
Contract	770	737	-33	96%	351	99%	2	1%	353	1
percent change	87%	114%			53%		-60%		51%	-76%
Other	15	15	0	100%	12	92%	1	8%	13	24
percent change	36%	88%			50%		0%		44%	-20%
Small Claims	84	83	-1	99%	20	100%	0	0%	20	0
percent change	-2%	19%			-31%		-100%		-35%	-100%
Tenancy	148	141	-7	95%	64	100%	0	0%	64	0
percent change	6%	8%			-3%				-3%	
Probate	52	34	-18	65%	41	100%	0	0%	41	0
percent change	117%	31%			21%		-100%		17%	-100%
<b>Civil Division - Total</b>	<b>1,220</b>	<b>1,152</b>	<b>-68</b>	<b>94%</b>	<b>951</b>	<b>90%</b>	<b>109</b>	<b>10%</b>	<b>1,060</b>	<b>32</b>
percent change	51%	60%			13%		5%		12%	-19%

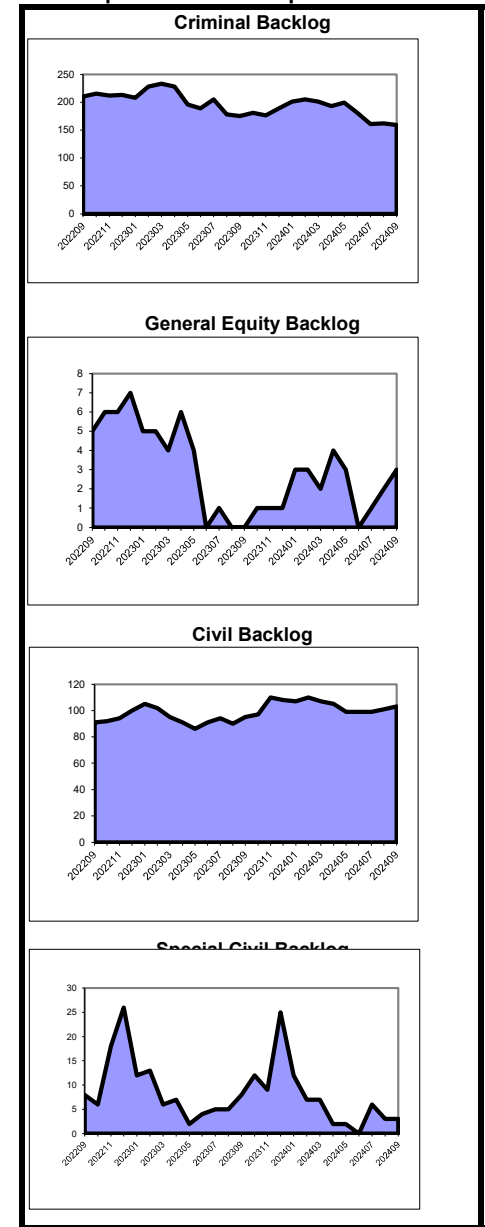

**Caseload Profile  
Cape May  
July 2024 - September 2024**

**Backlog By Month  
Cape May  
September 2022 - September 2024**

			Clearance		Inventory		Backlog		Active Pending	Backlog/100 Mthly Filings
	Added	Resolved	number	percent	number	percent	number	percent		
Dissolution	100	115	15	115%	125	82%	28	18%	153	82
percent change	-7%	20%			-17%		87%		-8%	88%
New	57	60	3	105%	111	80%	27	20%	138	140
percent change	-2%	5%			-8%		125%		5%	124%
Reopened	43	55	12	128%	14	93%	1	7%	15	7
percent change	-12%	41%			-55%		-67%		-56%	-66%
Delinquency	41	38	-3	93%	17	77%	5	23%	22	49
percent change	-23%	-22%			-32%		-58%		-41%	-46%
New	37	36	-1	97%	15	75%	5	25%	20	55
percent change	-26%	-22%			-38%		-58%		-44%	-43%
Reopened	4	2	-2	50%	2	100%	0	0%	2	0
percent change	33%	-33%			100%				100%	
Non-Dissolution	324	321	-3	99%	63	94%	4	6%	67	4
percent change	0%	4%			-13%		-56%		-17%	-54%
New	74	76	2	103%	21	95%	1	5%	22	5
percent change	21%	27%			-9%				-4%	
Reopened	250	245	-5	98%	42	93%	3	7%	45	4
percent change	-5%	-1%			-14%		-67%		-22%	-64%
Domestic Violence	205	197	-8	96%	28	97%	1	3%	29	2
percent change	8%	13%			8%		-83%		-9%	-84%
New	177	169	-8	95%	26	96%	1	4%	27	2
percent change	16%	21%			4%		-67%		-4%	-68%
Reopened	28	28	0	100%	2	100%	0	0%	2	0
percent change	-24%	-18%			100%		-100%		-50%	-100%
Abuse/Neglect	15	14	-1	93%	70	99%	1	1%	71	18
percent change	-29%	-22%			-20%				-19%	
Adoption	8	8	0	100%	8	100%			8	
percent change	-11%	14%			14%				14%	
CPR	14	9	-5	64%	70	100%	0	0%	70	0
percent change	75%	-50%			-3%				-3%	
Juv/Fam Crisis Petition	0	0	0	100%	0	100%	0	0%	0	0
percent change										
Kinship	2	4	2	200%	3	100%	0	0%	3	0
percent change		100%			0%				0%	
Term of Parental Rights	1	1	0	100%	3	43%	4	57%	7	800
percent change	-50%	-50%			0%		-20%		-13%	47%
Criminal/Quasi-Criminal	29	21	-8	72%	17	100%	0	0%	17	0
percent change	71%	250%			6%		-100%		-19%	-100%
Crim/Q-C - DV Contempt	29	21	-8	72%	17	100%	0	0%	17	0
percent change	71%	250%			6%		-100%		-19%	-100%
Crim/Q-C - Weapons & Other	0	0	0	100%	0	100%	0	0%	0	0
percent change										
<b>Family Division - Total</b>	<b>739</b>	<b>728</b>	<b>-11</b>	<b>99%</b>	<b>404</b>	<b>90%</b>	<b>43</b>	<b>10%</b>	<b>447</b>	<b>20</b>
percent change	1%	7%			-13%		-17%		-13%	-16%
<b>Combined Trial Courts</b>										
<b>Total</b>	<b>2,205</b>	<b>2,085</b>	<b>-120</b>	<b>95%</b>	<b>1,576</b>	<b>83%</b>	<b>315</b>	<b>17%</b>	<b>1,891</b>	<b>50</b>
percent change	24%	28%			3%		-6%		1%	-16%

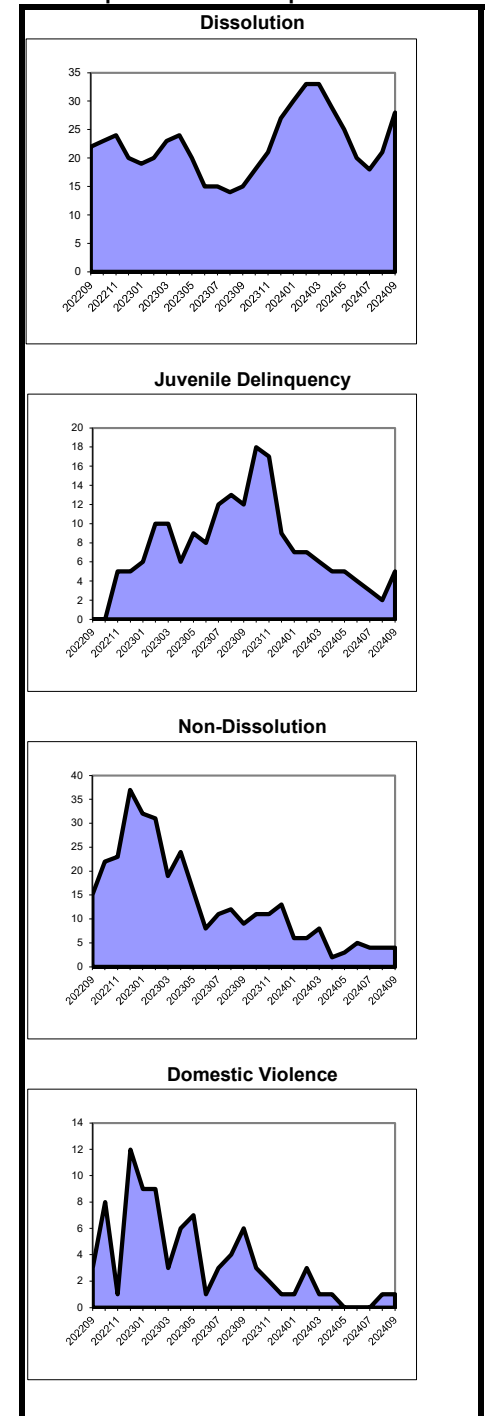

As of March 2012, the post-conviction relief backlog goal was revised from 3 months to 12 months. Historical data has been adjusted for comparison purposes.

**Caseload Profile  
Cumberland  
July 2024 - September 2024**

	Added	Resolved	Clearance		Inventory		Backlog		Active Pending	Backlog/100 Mthly Filings
			number	percent	number	percent	number	percent		
Criminal	308	320	12	104%	240	39%	375	61%	615	372
percent change	7%	-11%			-3%		-29%		-21%	-34%
Municipal Appeals	2	1	-1	50%	2	20%	8	80%	10	873
percent change	-33%				-33%		167%		67%	70%
Post-Convict. Relief	5	4	-1	80%	12	52%	11	48%	23	1,100
percent change	0%	33%			-20%		22%		-4%	73%
<b>Criminal Division - Total</b>	<b>315</b>	<b>325</b>	<b>10</b>	<b>103%</b>	<b>254</b>	<b>39%</b>	<b>394</b>	<b>61%</b>	<b>648</b>	<b>383</b>
percent change	7%	-10%			-5%		-27%		-20%	-32%
General Equity - Total	16	16	0	100%	22	81%	5	19%	27	98
percent change	7%	33%			22%		-38%		4%	-44%
Contested Foreclosure	3	6	3	200%	5	100%	0	0%	5	0
percent change	0%	20%			25%				25%	
Equity (excluding foreclosure)	13	10	-3	77%	17	77%	5	23%	22	136
percent change	8%	43%			21%		-38%		0%	-50%
Civil - Total	188	212	24	113%	610	81%	145	19%	755	217
percent change	-7%	10%			3%		-7%		1%	-9%
Track 1	62	54	-8	87%	94	89%	12	11%	106	66
percent change	29%	-2%			7%		50%		10%	42%
Track 2	108	131	23	121%	420	82%	95	18%	515	227
percent change	-22%	13%			-1%		-10%		-3%	-12%
Track 3	15	24	9	160%	85	73%	32	27%	117	573
percent change	7%	33%			6%		-11%		1%	1%
Track 4	3	3	0	100%	11	65%	6	35%	17	554
percent change	50%	0%			267%		0%		89%	-23%
Special Civil - Total	2,766	2,784	18	101%	1,266	98%	25	2%	1,291	3
percent change	63%	80%			41%		-76%		29%	-84%
Auto	9	7	-2	78%	6	75%	2	25%	8	57
percent change	50%	0%			50%				100%	
Contract	2,059	2,048	-11	99%	961	98%	19	2%	980	3
percent change	99%	123%			70%		280%		72%	99%
Other	15	17	2	113%	10	100%	0	0%	10	0
percent change	-38%	0%			0%		-100%		-9%	-100%
Small Claims	85	84	-1	99%	26	96%	1	4%	27	4
percent change	-2%	27%			-24%		-50%		-25%	-48%
Tenancy	598	628	30	105%	263	99%	3	1%	266	2
percent change	9%	16%			-7%		-97%		-30%	-97%
Probate	47	35	-12	74%	51	94%	3	6%	54	24
percent change	-4%	-15%			0%		0%		0%	14%
<b>Civil Division - Total</b>	<b>3,017</b>	<b>3,047</b>	<b>30</b>	<b>101%</b>	<b>1,949</b>	<b>92%</b>	<b>178</b>	<b>8%</b>	<b>2,127</b>	<b>21</b>
percent change	53%	70%			25%		-34%		16%	-53%

**Backlog By Month  
Cumberland  
September 2022 - September 2024**

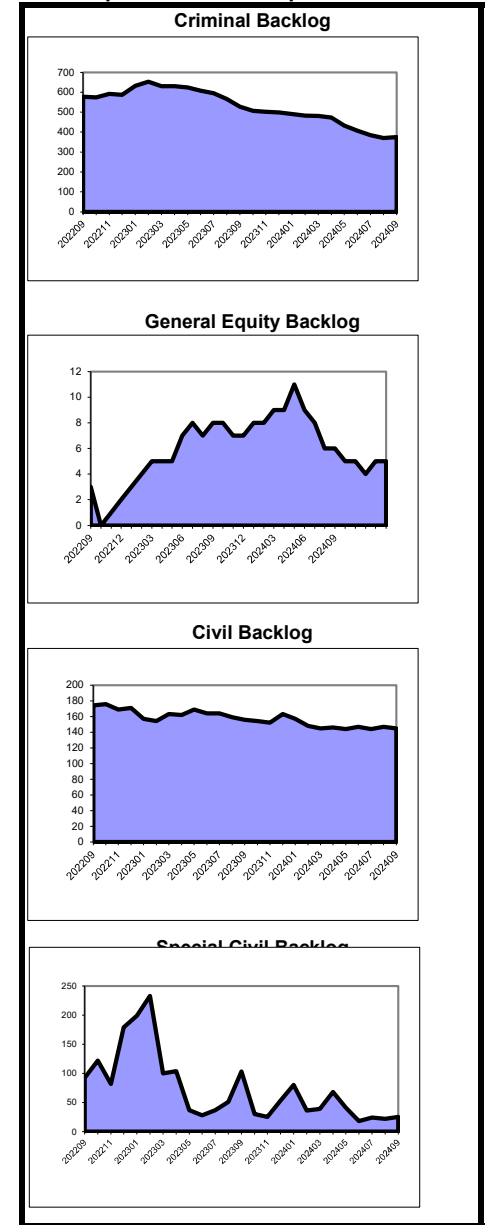

**Caseload Profile  
Cumberland  
July 2024 - September 2024**

	Clearance		Inventory		Backlog		Active Pending	Backlog/100 Mthly Filings		
	Added	Resolved	number	percent	number	percent			number	percent
Dissolution	210	190	-20	90%	221	76%	68	24%	289	113
percent change	8%	13%			-24%		-56%		-35%	-55%
New	108	101	-7	94%	181	74%	64	26%	245	192
percent change	-8%	-6%			-22%		-41%		-28%	-32%
Reopened	102	89	-13	87%	40	91%	4	9%	44	15
percent change	34%	46%			-33%		-92%		-59%	-93%
Delinquency	150	129	-21	86%	68	41%	98	59%	166	226
percent change	-41%	43%			-61%		36%		-33%	43%
New	127	111	-16	87%	67	42%	91	58%	158	237
percent change	-46%	35%			-60%		28%		-33%	42%
Reopened	23	18	-5	78%	1	13%	7	88%	8	138
percent change	28%	125%			-90%		600%		-27%	313%
Non-Dissolution	1,408	1,393	-15	99%	348	90%	37	10%	385	10
percent change	30%	35%			4%		-78%		-23%	-81%
New	258	254	-4	98%	132	89%	16	11%	148	23
percent change	11%	37%			-6%		-80%		-33%	-79%
Reopened	1,150	1,139	-11	99%	216	91%	21	9%	237	7
percent change	35%	34%			11%		-76%		-16%	-80%
Domestic Violence	550	524	-26	95%	84	99%	1	1%	85	1
percent change	-2%	-2%			14%		-50%		12%	-52%
New	478	460	-18	96%	75	100%	0	0%	75	0
percent change	-3%	-2%			9%		-100%		7%	-100%
Reopened	72	64	-8	89%	9	90%	1	10%	10	5
percent change	6%	-3%			80%		0%		67%	4%
Abuse/Neglect	30	25	-5	83%	77	99%	1	1%	78	14
percent change	30%	4%			0%		0%		0%	-10%
Adoption	8	10	2	125%	26	100%	0	0%	26	0
percent change	33%	67%			24%				24%	
CPR	24	20	-4	83%	111	100%	0	0%	111	0
percent change	20%	18%			6%				6%	
Juv/Fam Crisis Petition	0	0	0	100%	0	100%	0	0%	0	0
percent change	-100%	-100%			-100%		-100%		-100%	-100%
Kinship	3	3	0	100%	0	0%	2	100%	2	218
percent change	0%	-40%			-100%				0%	
Term of Parental Rights	6	3	-3	50%	7	88%	1	13%	8	92
percent change	20%	50%			-13%		-50%		-20%	-31%
Criminal/Quasi-Criminal	90	92	2	102%	31	79%	8	21%	39	27
percent change	17%	-19%			-26%		-56%		-35%	-51%
Crim/Q-C - DV Contempt	82	88	6	107%	25	78%	7	22%	32	25
percent change	24%	-2%			-31%		-46%		-35%	-43%
Crim/Q-C - Weapons & Other	8	4	-4	50%	6	86%	1	14%	7	40
percent change	-27%	-83%			0%		-80%		-36%	-67%
<b>Family Division - Total</b>	<b>2,479</b>	<b>2,389</b>	<b>-90</b>	<b>96%</b>	<b>973</b>	<b>82%</b>	<b>216</b>	<b>18%</b>	<b>1,189</b>	<b>31</b>
percent change	11%	20%			-14%		-48%		-23%	-52%
<b>Combined Trial Courts Total</b>	<b>5,811</b>	<b>5,761</b>	<b>-50</b>	<b>99%</b>	<b>3,176</b>	<b>80%</b>	<b>788</b>	<b>20%</b>	<b>3,964</b>	<b>47</b>
percent change	29%	39%			7%		-36%		-5%	-48%

**Backlog By Month  
Cumberland  
September 2022 - September 2024**

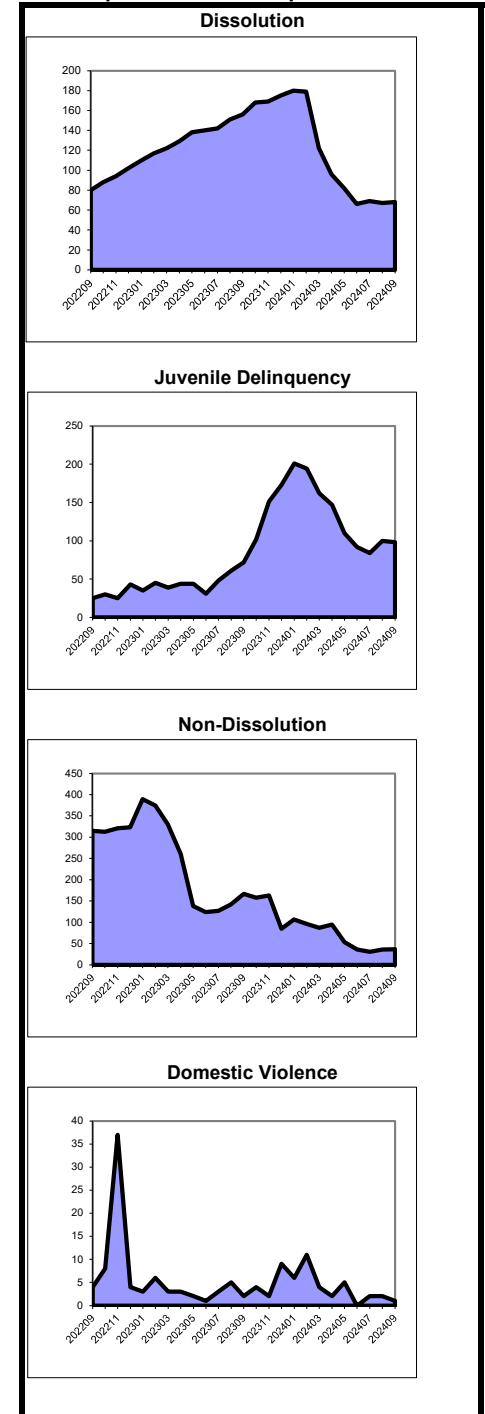

As of March 2012, the post-conviction relief backlog goal was revised from 3 months to 12 months. Historical data has been adjusted for comparison purposes.

**Caseload Profile  
Essex  
July 2024 - September 2024**

	Added	Resolved	Clearance		Inventory		Backlog		Active Pending	Backlog/100 Mthly Filings
			number	percent	number	percent	number	percent		
Criminal	1,012	919	-93	91%	888	38%	1,478	62%	2,366	506
percent change	29%	12%			15%		-35%		-22%	-30%
Municipal Appeals	5	6	1	120%	4	67%	2	33%	6	100
percent change	67%	50%			33%				100%	
Post-Convict. Relief	16	14	-2	88%	51	66%	26	34%	77	466
percent change	7%	17%			-6%		-24%		-13%	-24%
<b>Criminal Division - Total</b>	<b>1,033</b>	<b>939</b>	<b>-94</b>	<b>91%</b>	<b>943</b>	<b>39%</b>	<b>1,506</b>	<b>61%</b>	<b>2,449</b>	<b>502</b>
percent change	29%	12%			13%		-35%		-22%	-30%
General Equity - Total	112	112	0	100%	184	85%	33	15%	217	87
percent change	6%	18%			5%		-13%		1%	-22%
Contested Foreclosure	33	49	16	148%	60	88%	8	12%	68	58
percent change	-35%	-2%			-17%		14%		-14%	21%
Equity (excluding foreclosure)	79	63	-16	80%	124	83%	25	17%	149	103
percent change	44%	40%			19%		-19%		10%	-36%
Civil - Total	2,447	2,486	39	102%	8,304	66%	4,226	34%	12,530	533
percent change	8%	8%			1%		-14%		-4%	-18%
Track 1	501	415	-86	83%	955	84%	182	16%	1,137	115
percent change	32%	12%			33%		-27%		18%	-40%
Track 2	1,810	1,899	89	105%	6,630	69%	3,047	31%	9,677	524
percent change	5%	8%			4%		-20%		-5%	-21%
Track 3	121	135	14	112%	642	41%	910	59%	1,552	2,108
percent change	-2%	-4%			-28%		21%		-6%	15%
Track 4	15	37	22	247%	77	47%	87	53%	164	870
percent change	-63%	61%			-57%		-30%		-46%	-14%
Special Civil - Total	17,310	16,103	-1,207	93%	8,391	96%	391	4%	8,782	8
percent change	24%	21%			32%		-29%		27%	-47%
Auto	82	76	-6	93%	53	91%	5	9%	58	21
percent change	61%	25%			51%		-69%		14%	-72%
Contract	9,073	9,176	103	101%	4,411	95%	233	5%	4,644	9
percent change	78%	89%			66%		65%		66%	-2%
Other	176	128	-48	73%	192	82%	42	18%	234	72
percent change	27%	11%			50%		320%		70%	290%
Small Claims	593	535	-58	90%	252	83%	51	17%	303	29
percent change	19%	5%			53%		82%		57%	54%
Tenancy	7,386	6,188	-1,198	84%	3,483	98%	60	2%	3,543	3
percent change	-9%	-20%			3%		-83%		-5%	-84%
Probate	167	131	-36	78%	182	99%	2	1%	184	4
percent change	56%	31%			41%		-80%		32%	-84%
<b>Civil Division - Total</b>	<b>20,036</b>	<b>18,832</b>	<b>-1,204</b>	<b>94%</b>	<b>17,061</b>	<b>79%</b>	<b>4,652</b>	<b>21%</b>	<b>21,713</b>	<b>81</b>
percent change	22%	19%			15%		-16%		7%	-34%

**Backlog By Month  
Essex  
September 2022 - September 2024**

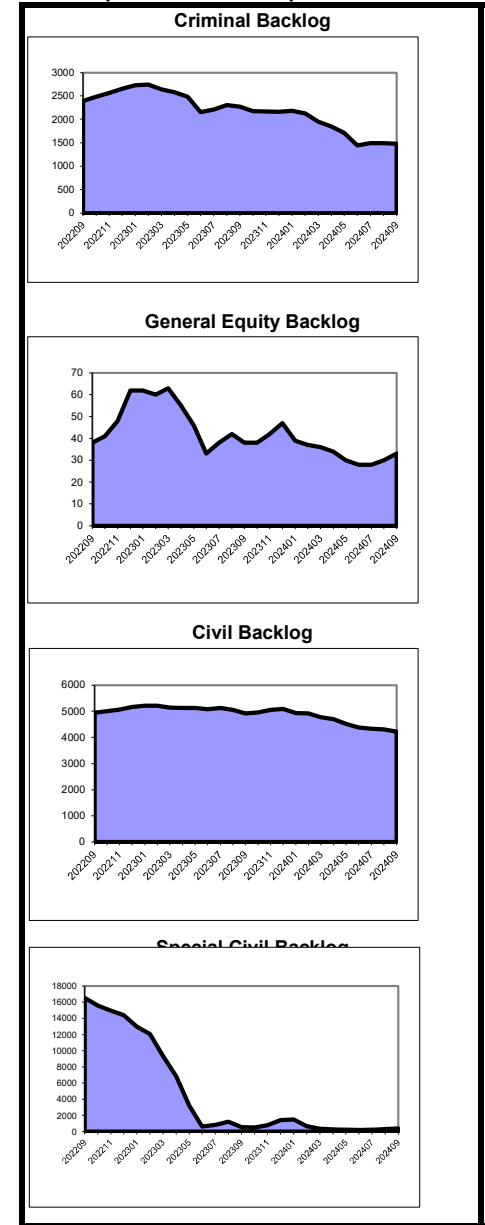

Note: A March 7, 2023 order transfers Landlord Tenant cases filed in January – April 2023 in Essex to Monmouth (January - April), Ocean (March), and Union (April).



**Caseload Profile  
Essex  
July 2024 - September 2024**

			Clearance		Inventory		Backlog		Active	Backlog/100
	Added	Resolved	number	percent	number	percent	number	percent	Pending	Mthly Filings
Dissolution	1,135	1,116	-19	98%	2,078	86%	346	14%	2,424	97
percent change	9%	34%			-13%		-23%		-15%	-25%
New	869	849	-20	98%	1,883	86%	308	14%	2,191	115
percent change	11%	43%			-13%		-25%		-15%	-29%
Reopened	266	267	1	100%	195	84%	38	16%	233	43
percent change	3%	12%			-14%		-5%		-13%	3%
Delinquency	546	540	-6	99%	294	55%	240	45%	534	112
percent change	-29%	-26%			-13%		-16%		-14%	-8%
New	527	522	-5	99%	289	55%	240	45%	529	114
percent change	-30%	-28%			-13%		-14%		-13%	-7%
Reopened	19	18	-1	95%	5	100%	0	0%	5	0
percent change	36%	64%			67%		-100%		-58%	-100%
Non-Dissolution	2,512	2,038	-474	81%	1,200	59%	826	41%	2,026	107
percent change	10%	-12%			35%		35%		35%	37%
New	1,016	750	-266	74%	579	54%	496	46%	1,075	168
percent change	21%	-10%			23%		51%		35%	38%
Reopened	1,496	1,288	-208	86%	621	65%	330	35%	951	69
percent change	4%	-13%			47%		17%		35%	25%
Domestic Violence	1,761	1,657	-104	94%	336	75%	111	25%	447	21
percent change	2%	1%			1%		-60%		-27%	-62%
New	1,420	1,340	-80	94%	287	74%	101	26%	388	24
percent change	3%	4%			-2%		-62%		-31%	-64%
Reopened	341	317	-24	93%	49	83%	10	17%	59	9
percent change	-3%	-9%			17%		-29%		5%	-35%
Abuse/Neglect	44	33	-11	75%	229	97%	6	3%	235	44
percent change	22%	-25%			8%		-45%		5%	-43%
Adoption	31	39	8	126%	26	100%	26	100%	26	26
percent change	-14%	-7%			-26%				-26%	
CPR	48	29	-19	60%	410	100%	0	0%	410	0
percent change	60%	-36%			0%		-100%		-1%	-100%
Juv/Fam Crisis Petition	0	0	0	100%	0	100%	0	0%	0	0
percent change										
Kinship	28	6	-22	21%	24	100%	0	0%	24	0
percent change	250%	-33%			300%				300%	
Term of Parental Rights	12	6	-6	50%	16	73%	6	27%	22	160
percent change	9%	-40%			0%		-40%		-15%	-37%
Criminal/Quasi-Criminal	27	24	-3	89%	15	83%	3	17%	18	21
percent change	-54%	-40%			-63%		-88%		-73%	-84%
Crim/Q-C - DV Contempt	25	22	-3	88%	15	83%	3	17%	18	22
percent change	-55%	-45%			-61%		-88%		-71%	-84%
Crim/Q-C - Weapons & Other	2	2	0	100%	0	100%	0	0%	0	0
percent change	-33%				-100%				-100%	
<b>Family Division - Total</b>	<b>6,144</b>	<b>5,488</b>	<b>-656</b>	<b>89%</b>	<b>4,628</b>	<b>75%</b>	<b>1,538</b>	<b>25%</b>	<b>6,166</b>	<b>79</b>
percent change	2%	-4%			-1%		-8%		-3%	-8%
<b>Combined Trial Courts</b>										
<b>Total</b>	<b>27,213</b>	<b>25,259</b>	<b>-1,954</b>	<b>93%</b>	<b>22,632</b>	<b>75%</b>	<b>7,696</b>	<b>25%</b>	<b>30,328</b>	<b>97</b>
percent change	17%	13%			11%		-19%		2%	-31%

**Backlog By Month  
Essex  
September 2022 - September 2024**

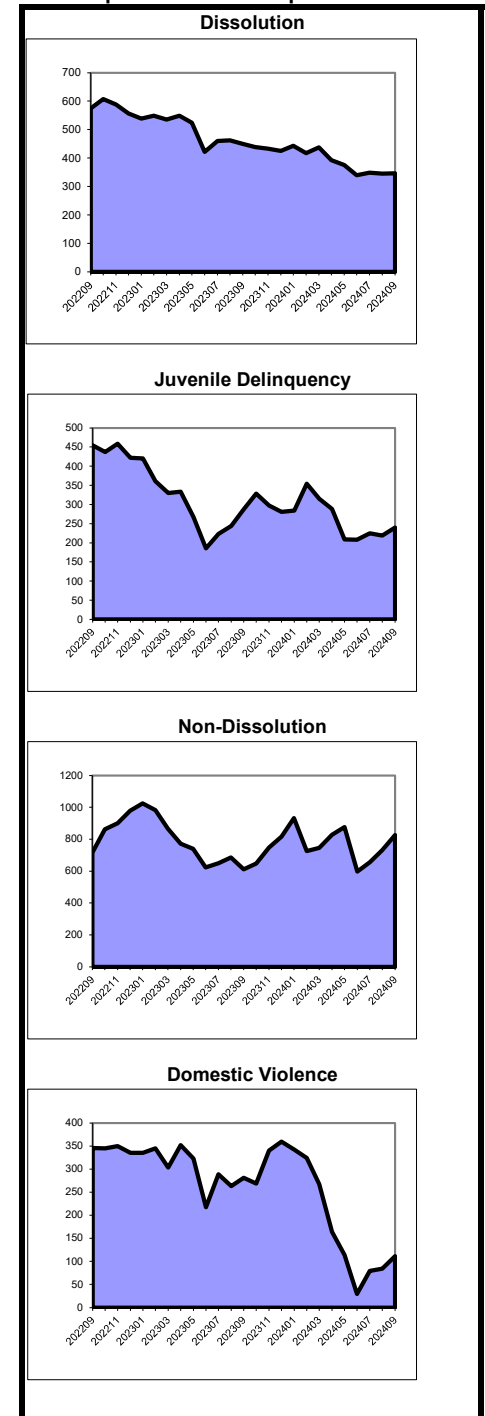

As of March 2012, the post-conviction relief backlog goal was revised from 3 months to 12 months. Historical data has been adjusted for comparison purposes.

**Caseload Profile  
Gloucester  
July 2024 - September 2024**

	Added	Resolved	Clearance		Inventory		Backlog		Active Pending	Backlog/100 Mthly Filings
			number	percent	number	percent	number	percent		
Criminal	332	228	-104	69%	315	26%	891	74%	1,206	762
percent change	7%	-5%			30%		31%		31%	1%
Municipal Appeals	2	1	-1	50%	2	33%	4	67%	6	400
percent change	100%				-33%		0%		-14%	-25%
Post-Convict. Relief	0	3	3	100%	1	17%	5	83%	6	6,000
percent change	-100%	200%			-75%		-58%		-63%	150%
<b>Criminal Division - Total</b>	<b>334</b>	<b>232</b>	<b>-102</b>	<b>69%</b>	<b>318</b>	<b>26%</b>	<b>900</b>	<b>74%</b>	<b>1,218</b>	<b>763</b>
percent change	7%	-4%			27%		30%		29%	1%
General Equity - Total	29	18	-11	62%	52	87%	8	13%	60	79
percent change	-17%	-36%			0%		0%		0%	6%
Contested Foreclosure	7	5	-2	71%	17	89%	2	11%	19	83
percent change	-50%	0%			-11%		0%		-10%	41%
Equity (excluding foreclosure)	22	13	-9	59%	35	85%	6	15%	41	78
percent change	5%	-43%			6%		0%		5%	-5%
<b>Civil - Total</b>	<b>413</b>	<b>407</b>	<b>-6</b>	<b>99%</b>	<b>1,216</b>	<b>82%</b>	<b>262</b>	<b>18%</b>	<b>1,478</b>	<b>191</b>
percent change	10%	6%			6%		-2%		5%	-10%
Track 1	147	145	-2	99%	220	89%	28	11%	248	67
percent change	48%	51%			26%		75%		31%	44%
Track 2	230	222	-8	97%	813	83%	168	17%	981	208
percent change	4%	-11%			3%		-5%		1%	-10%
Track 3	30	31	1	103%	162	76%	50	24%	212	420
percent change	-42%	0%			0%		-11%		-3%	1%
Track 4	6	9	3	150%	21	57%	16	43%	37	640
percent change	500%	50%			5%		-11%		-3%	-47%
<b>Special Civil - Total</b>	<b>3,965</b>	<b>3,988</b>	<b>23</b>	<b>101%</b>	<b>1,880</b>	<b>96%</b>	<b>86</b>	<b>4%</b>	<b>1,966</b>	<b>8</b>
percent change	52%	71%			35%		-53%		25%	-69%
Auto	11	9	-2	82%	6	67%	3	33%	9	61
percent change	-39%	-31%			-50%				-25%	
Contract	3,043	3,240	197	106%	1,440	98%	36	2%	1,476	4
percent change	74%	106%			51%		38%		51%	-24%
Other	26	17	-9	65%	24	92%	2	8%	26	21
percent change	-35%	-15%			-38%		-50%		-40%	-54%
Small Claims	106	94	-12	89%	51	88%	7	12%	58	18
percent change	-13%	-17%			-12%		-13%		-12%	-9%
Tenancy	779	628	-151	81%	359	90%	38	10%	397	17
percent change	16%	1%			10%		-74%		-16%	-75%
Probate	58	40	-18	69%	57	86%	9	14%	66	54
percent change	66%	-17%			39%		50%		40%	40%
<b>Civil Division - Total</b>	<b>4,465</b>	<b>4,453</b>	<b>-12</b>	<b>100%</b>	<b>3,205</b>	<b>90%</b>	<b>365</b>	<b>10%</b>	<b>3,570</b>	<b>28</b>
percent change	47%	59%			22%		-22%		15%	-46%

**Backlog By Month  
Gloucester  
September 2022 - September 2024**

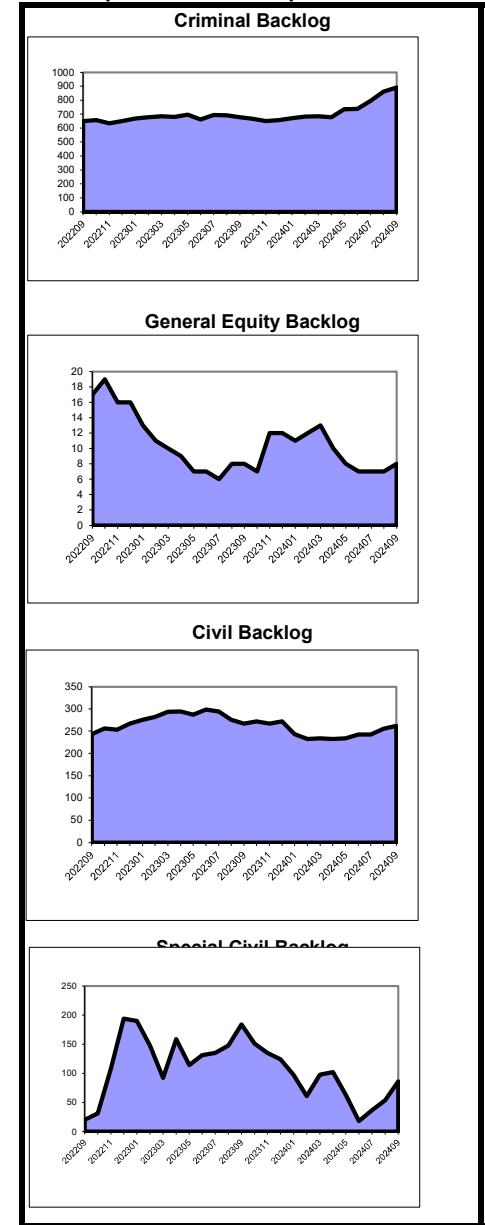

**Caseload Profile  
Gloucester  
July 2024 - September 2024**

			Clearance		Inventory		Backlog		Active	Backlog/100
	Added	Resolved	number	percent	number	percent	number	percent	Pending	Mthly Filings
Dissolution	380	403	23	106%	474	83%	100	17%	574	77
percent change	-10%	10%			-16%		-53%		-26%	-58%
New	217	228	11	105%	422	81%	99	19%	521	142
percent change	11%	44%			-11%		-51%		-23%	-56%
Reopened	163	175	12	107%	52	98%	1	2%	53	2
percent change	-28%	-15%			-42%		-92%		-48%	-93%
Delinquency	97	148	51	153%	53	65%	28	35%	81	65
percent change	-27%	59%			-20%		-30%		-24%	-34%
New	94	113	19	120%	52	65%	28	35%	80	68
percent change	-24%	41%			-16%		-30%		-22%	-39%
Reopened	3	35	32	1167%	1	100%	0	0%	1	0
percent change	-63%	169%			-75%				-75%	
Non-Dissolution	1,037	1,062	25	102%	213	88%	30	12%	243	9
percent change	14%	14%			3%		-43%		-6%	-56%
New	170	195	25	115%	70	83%	14	17%	84	23
percent change	-13%	-1%			-25%		-36%		-27%	-37%
Reopened	867	867	0	100%	143	90%	16	10%	159	6
percent change	22%	18%			27%		-48%		10%	-62%
Domestic Violence	594	567	-27	95%	75	78%	21	22%	96	11
percent change	4%	-2%			29%		-13%		17%	-16%
New	516	499	-17	97%	66	84%	13	16%	79	8
percent change	2%	-3%			22%		-41%		4%	-42%
Reopened	78	68	-10	87%	9	53%	8	47%	17	35
percent change	26%	6%			125%		300%		183%	207%
Abuse/Neglect	20	24	4	120%	103	99%	1	1%	104	13
percent change	-9%	-27%			0%		0%		0%	24%
Adoption	12	15	3	125%	10	100%			10	
percent change	-29%	-35%			-17%				-17%	
CPR	8	11	3	138%	175	99%	1	1%	176	15
percent change	-58%	-50%			4%				4%	
Juv/Fam Crisis Petition	2	1	-1	50%	1	100%	0	0%	1	0
percent change	100%	-50%								
Kinship	2	3	1	150%	2	100%	0	0%	2	0
percent change	-71%	-57%			100%				100%	
Term of Parental Rights	3	4	1	133%	5	63%	3	38%	8	277
percent change	-63%	0%			-38%		50%		-20%	165%
Criminal/Quasi-Criminal	188	142	-46	76%	101	78%	28	22%	129	56
percent change	15%	-26%			20%		-35%		2%	-28%
Crim/Q-C - DV Contempt	158	121	-37	77%	87	76%	27	24%	114	65
percent change	19%	-27%			24%		-31%		5%	-22%
Crim/Q-C - Weapons & Other	30	21	-9	70%	14	93%	1	7%	15	12
percent change	0%	-19%			0%		-75%		-17%	-74%
<b>Family Division - Total</b>	<b>2,343</b>	<b>2,380</b>	<b>37</b>	<b>102%</b>	<b>1,212</b>	<b>85%</b>	<b>212</b>	<b>15%</b>	<b>1,424</b>	<b>28</b>
percent change	3%	6%			-5%		-44%		-14%	-50%
<b>Combined Trial Courts</b>										
<b>Total</b>	<b>7,142</b>	<b>7,065</b>	<b>-77</b>	<b>99%</b>	<b>4,735</b>	<b>76%</b>	<b>1,477</b>	<b>24%</b>	<b>6,212</b>	<b>68</b>
percent change	27%	34%			14%		-4%		9%	-27%

**Backlog By Month  
Gloucester  
September 2022 - September 2024**

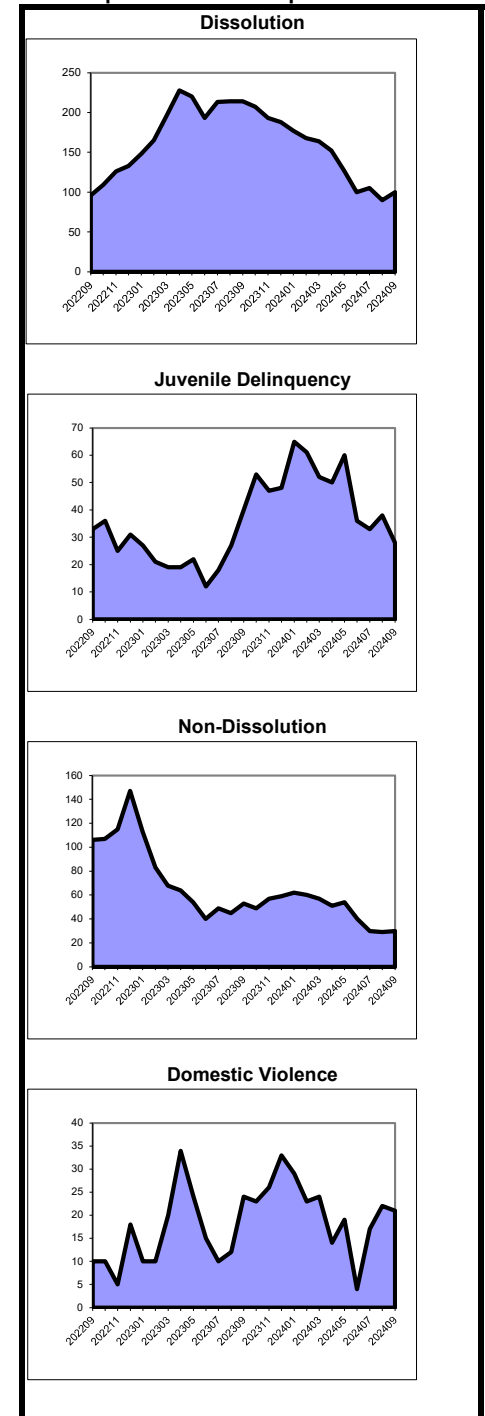

As of March 2012, the post-conviction relief backlog goal was revised from 3 months to 12 months. Historical data has been adjusted for comparison purposes.

**Caseload Profile  
Hudson  
July 2024 - September 2024**

	Added	Resolved	Clearance		Inventory		Backlog		Active Pending	Backlog/100 Mthly Filings
			number	percent	number	percent	number	percent		
Criminal	694	630	-64	91%	573	42%	781	58%	1,354	355
percent change	12%	37%			10%		-5%		1%	-13%
Municipal Appeals	2	3	1	150%	0	0%	3	100%	3	189
percent change	0%	0%					200%		200%	89%
Post-Convict. Relief	3	7	4	233%	15	68%	7	32%	22	336
percent change	-77%	133%			-57%		40%		-45%	118%
<b>Criminal Division - Total</b>	<b>699</b>	<b>640</b>	<b>-59</b>	<b>92%</b>	<b>588</b>	<b>43%</b>	<b>791</b>	<b>57%</b>	<b>1,379</b>	<b>353</b>
percent change	11%	37%			6%		-4%		0%	-12%
General Equity - Total	71	65	-6	92%	126	79%	34	21%	160	145
percent change	4%	14%			0%		36%		6%	26%
Contested Foreclosure	12	18	6	150%	28	72%	11	28%	39	174
percent change	-29%	0%			-15%		0%		-11%	-12%
Equity (excluding foreclosure)	59	47	-12	80%	98	81%	23	19%	121	134
percent change	16%	21%			5%		64%		13%	56%
<b>Civil - Total</b>	<b>1,339</b>	<b>1,205</b>	<b>-134</b>	<b>90%</b>	<b>4,230</b>	<b>79%</b>	<b>1,131</b>	<b>21%</b>	<b>5,361</b>	<b>268</b>
percent change	10%	2%			8%		-22%		0%	-26%
Track 1	340	266	-74	78%	569	86%	90	14%	659	92
percent change	29%	6%			46%		-17%		32%	-30%
Track 2	910	855	-55	94%	3,217	80%	827	20%	4,044	285
percent change	4%	1%			1%		-26%		-6%	-26%
Track 3	74	61	-13	82%	351	73%	133	27%	484	478
percent change	9%	-24%			30%		-17%		13%	-35%
Track 4	15	23	8	153%	93	53%	81	47%	174	1,157
percent change	15%	109%			1%		21%		9%	24%
<b>Special Civil - Total</b>	<b>10,032</b>	<b>9,487</b>	<b>-545</b>	<b>95%</b>	<b>4,726</b>	<b>81%</b>	<b>1,125</b>	<b>19%</b>	<b>5,851</b>	<b>39</b>
percent change	54%	46%			51%		-64%		-7%	-75%
Auto	60	51	-9	85%	32	67%	16	33%	48	94
percent change	58%	31%			52%		45%		50%	1%
Contract	6,312	6,825	513	108%	2,800	88%	386	12%	3,186	22
percent change	71%	103%			46%		101%		51%	18%
Other	142	122	-20	86%	106	59%	74	41%	180	224
percent change	22%	23%			58%		289%		109%	307%
Small Claims	367	357	-10	97%	123	84%	24	16%	147	22
percent change	-1%	24%			3%		-48%		-11%	-54%
Tenancy	3,151	2,132	-1,019	68%	1,665	73%	625	27%	2,290	66
percent change	37%	-21%			67%		-78%		-41%	-81%
Probate	199	166	-33	83%	184	96%	7	4%	191	11
percent change	25%	0%			27%		17%		26%	7%
<b>Civil Division - Total</b>	<b>11,641</b>	<b>10,923</b>	<b>-718</b>	<b>94%</b>	<b>9,266</b>	<b>80%</b>	<b>2,297</b>	<b>20%</b>	<b>11,563</b>	<b>67</b>
percent change	46%	38%			26%		-50%		-3%	-64%

**Backlog By Month  
Hudson  
September 2022 - September 2024**

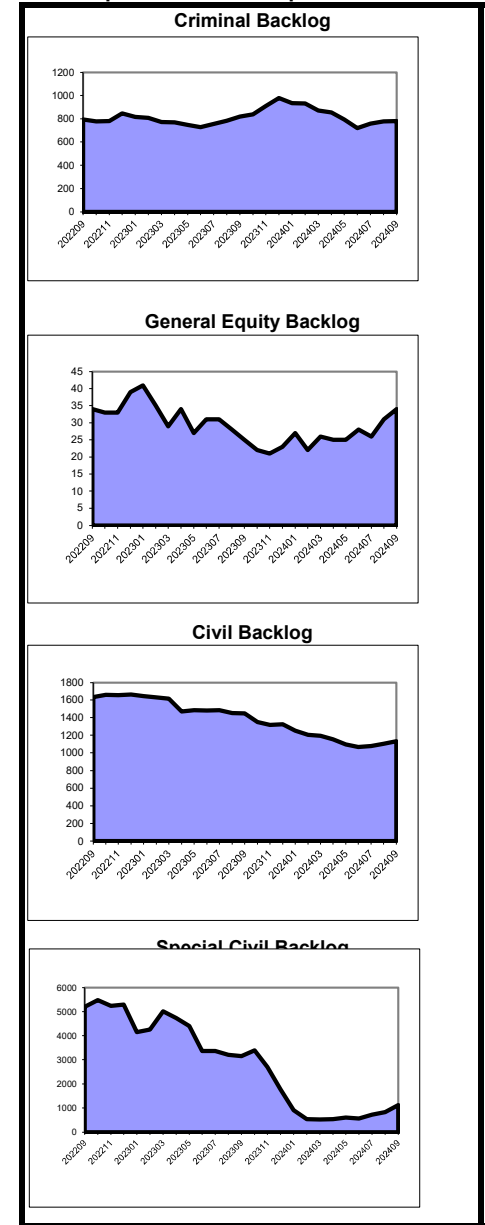

**Caseload Profile  
Hudson  
July 2024 - September 2024**

	Added	Resolved	Clearance		Inventory		Backlog		Active Pending	Backlog/100 Mthly Filings
			number	percent	number	percent	number	percent		
Dissolution	949	912	-37	96%	1,287	72%	491	28%	1,778	159
percent change	-8%	26%			-26%		-35%		-29%	-40%
New	608	608	0	100%	1,131	71%	463	29%	1,594	211
percent change	-30%	4%			-30%		-30%		-30%	-29%
Reopened	341	304	-37	89%	156	85%	28	15%	184	31
percent change	114%	122%			32%		-73%		-16%	-79%
Delinquency	178	194	16	109%	120	51%	115	49%	235	161
percent change	-5%	15%			1%		77%		28%	72%
New	175	192	17	110%	117	51%	111	49%	228	160
percent change	-4%	19%			2%		71%		27%	65%
Reopened	3	2	-1	67%	3	43%	4	57%	7	166
percent change	-40%	-67%			-25%				75%	
Non-Dissolution	1,740	1,636	-104	94%	692	56%	543	44%	1,235	108
percent change	67%	66%			41%		63%		50%	34%
New	573	543	-30	95%	340	58%	248	42%	588	139
percent change	43%	49%			50%		27%		40%	-2%
Reopened	1,167	1,093	-74	94%	352	54%	295	46%	647	91
percent change	83%	75%			33%		112%		61%	81%
Domestic Violence	1,242	1,088	-154	88%	289	32%	608	68%	897	168
percent change	6%	-6%			36%		110%		78%	108%
New	1,097	952	-145	87%	265	31%	590	69%	855	186
percent change	6%	-6%			40%		111%		83%	110%
Reopened	145	136	-9	94%	24	57%	18	43%	42	41
percent change	4%	-6%			0%		64%		20%	67%
Abuse/Neglect	31	37	6	119%	129	91%	13	9%	142	158
percent change	29%	9%			6%		-55%		-6%	-47%
Adoption	9	18	9	200%	5	100%	5		5	
percent change	13%	64%			-29%				-29%	
CPR	13	21	8	162%	168	98%	3	2%	171	65
percent change	63%	133%			-10%		-40%		-11%	-33%
Juv/Fam Crisis Petition	3	2	-1	67%	0	0%	1	100%	1	109
percent change	200%				-100%				0%	
Kinship	3	8	5	267%	8	89%	1	11%	9	50
percent change	-63%	60%			-27%		-75%		-40%	-72%
Term of Parental Rights	2	5	3	250%	7	39%	11	61%	18	695
percent change	-60%	67%			0%		83%		38%	35%
Criminal/Quasi-Criminal	171	158	-13	92%	95	67%	46	33%	141	96
percent change	22%	39%			-5%		24%		3%	20%
Crim/Q-C - DV Contempt	169	156	-13	92%	95	67%	46	33%	141	96
percent change	21%	37%			-5%		24%		3%	20%
Crim/Q-C - Weapons & Other	2	2	0	100%	0	100%	0	0%	0	0
percent change										
<b>Family Division - Total</b>	<b>4,341</b>	<b>4,079</b>	<b>-262</b>	<b>94%</b>	<b>2,800</b>	<b>60%</b>	<b>1,832</b>	<b>40%</b>	<b>4,632</b>	<b>139</b>
percent change	20%	27%			-6%		20%		2%	9%
<b>Combined Trial Courts</b>										
<b>Total</b>	<b>16,681</b>	<b>15,642</b>	<b>-1,039</b>	<b>94%</b>	<b>12,654</b>	<b>72%</b>	<b>4,920</b>	<b>28%</b>	<b>17,574</b>	<b>99</b>
percent change	37%	35%			16%		-30%		-2%	-44%

**Backlog By Month  
Hudson  
September 2022 - September 2024**

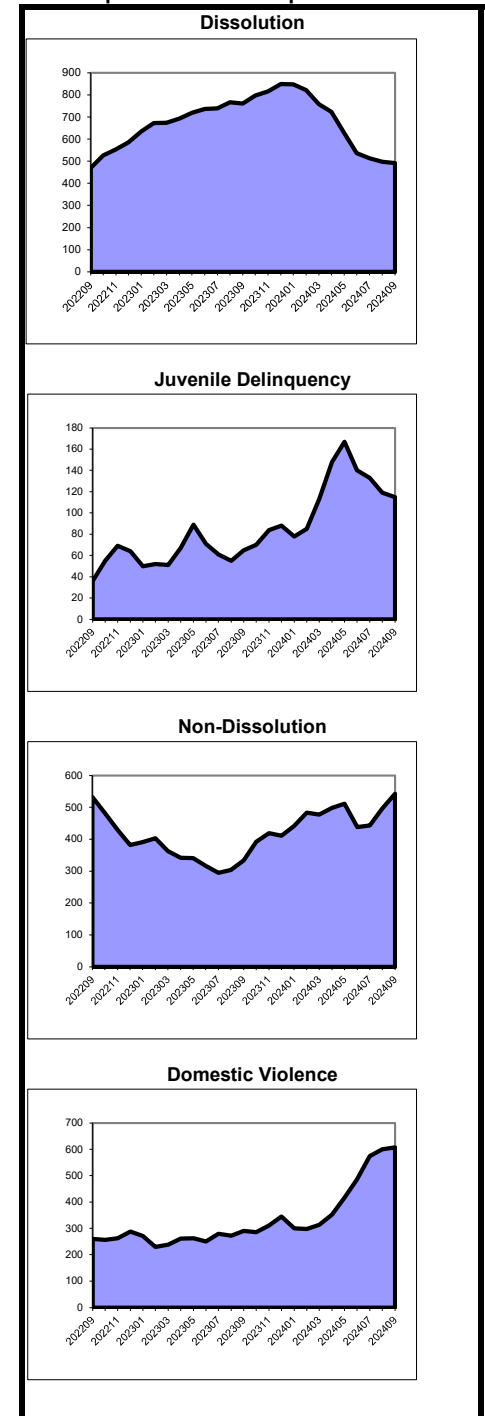

As of March 2012, the post-conviction relief backlog goal was revised from 3 months to 12 months. Historical data has been adjusted for comparison purposes.

**Caseload Profile**  
**Hunterdon**  
**July 2024 - September 2024**

	Added	Resolved	Clearance		Inventory		Backlog		Active Pending	Backlog/100 Mthly Filings
			number	percent	number	percent	number	percent		
Criminal	107	104	-3	97%	68	50%	69	50%	137	172
percent change	-10%	3%			21%		60%		38%	33%
Municipal Appeals	4	1	-3	25%	0	0%	4	100%	4	600
percent change		-50%					300%		300%	50%
Post-Convict. Relief	0	1	1	100%	4	80%	1	20%	5	200
percent change	-100%	0%			100%				150%	
<b>Criminal Division - Total</b>	<b>111</b>	<b>106</b>	<b>-5</b>	<b>95%</b>	<b>72</b>	<b>49%</b>	<b>74</b>	<b>51%</b>	<b>146</b>	<b>179</b>
percent change	-8%	2%			24%		68%		43%	37%
General Equity - Total	17	12	-5	71%	22	76%	7	24%	29	147
percent change	31%	100%			-12%		-22%		-15%	-40%
Contested Foreclosure	9	3	-6	33%	10	77%	3	23%	13	171
percent change	50%	-25%			-9%		200%		8%	186%
Equity (excluding foreclosure)	8	9	1	113%	12	75%	4	25%	16	133
percent change	14%	350%			-14%		-50%		-27%	-67%
Civil - Total	155	146	-9	94%	421	71%	171	29%	592	366
percent change	20%	36%			14%		1%		10%	-11%
Track 1	68	68	0	100%	104	91%	10	9%	114	49
percent change	45%	89%			35%		-29%		25%	-45%
Track 2	74	66	-8	89%	244	72%	97	28%	341	431
percent change	16%	18%			21%		-8%		11%	-21%
Track 3	10	9	-1	90%	58	52%	54	48%	112	1,800
percent change	-44%	-10%			-26%		29%		-7%	118%
Track 4	3	3	0	100%	15	60%	10	40%	25	1,333
percent change		-40%			15%		25%		19%	67%
Special Civil - Total	747	795	48	106%	351	93%	25	7%	376	11
percent change	37%	86%			21%		-19%		17%	-43%
Auto	11	9	-2	82%	7	88%	1	13%	8	36
percent change	83%	13%			250%		0%		167%	-18%
Contract	575	629	54	109%	282	95%	16	5%	298	10
percent change	53%	92%			48%		100%		50%	33%
Other	9	5	-4	56%	6	100%	0	0%	6	0
percent change	29%	-17%			20%				20%	
Small Claims	70	57	-13	81%	19	86%	3	14%	22	17
percent change	0%	27%			-39%		50%		-33%	57%
Tenancy	82	95	13	116%	37	88%	5	12%	42	17
percent change	-6%	126%			-39%		-75%		-48%	-81%
Probate	28	23	-5	82%	39	89%	5	11%	44	64
percent change	17%	21%			34%		25%		33%	18%
<b>Civil Division - Total</b>	<b>947</b>	<b>976</b>	<b>29</b>	<b>103%</b>	<b>833</b>	<b>80%</b>	<b>208</b>	<b>20%</b>	<b>1,041</b>	<b>74</b>
percent change	33%	74%			17%		-2%		12%	-27%

**Backlog By Month**  
**Hunterdon**  
**September 2022 - September 2024**

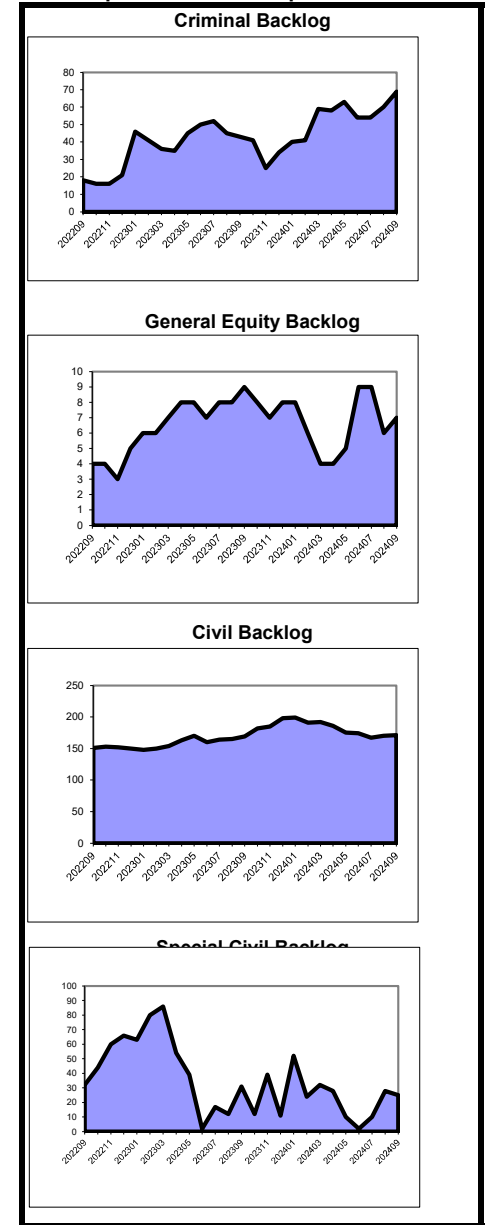

**Caseload Profile  
Hunterdon  
July 2024 - September 2024**

	Added		Clearance		Inventory		Backlog		Active Pending	Backlog/100 Mthly Filings
	Resolved	percent change	number	percent	number	percent	number	percent		
<b>Dissolution</b>	127	139	12	109%	217	71%	88	29%	305	198
percent change	-11%	24%			-1%		35%		7%	41%
New	75	80	5	107%	179	74%	64	26%	243	239
percent change	-15%	36%			-7%		31%		1%	34%
Reopened	52	59	7	113%	38	61%	24	39%	62	136
percent change	-4%	11%			36%		50%		41%	60%
<b>Delinquency</b>	17	14	-3	82%	8	80%	2	20%	10	39
percent change	70%	56%			100%		-33%		43%	-37%
New	15	14	-1	93%	6	75%	2	25%	8	42
percent change	67%	56%			100%		-33%		33%	-35%
Reopened	2	0	-2	0%	2	100%	0	0%	2	0
percent change	100%				100%				100%	
<b>Non-Dissolution</b>	139	148	9	106%	44	88%	6	12%	50	16
percent change	51%	64%			38%		-82%		-23%	-84%
New	63	67	4	106%	29	91%	3	9%	32	18
percent change	80%	97%			45%		-83%		-16%	-89%
Reopened	76	81	5	107%	15	83%	3	17%	18	14
percent change	33%	45%			25%		-80%		-33%	-79%
<b>Domestic Violence</b>	102	110	8	108%	7	100%	0	0%	7	0
percent change	-18%	-6%			-61%		-100%		-70%	-100%
New	81	89	8	110%	6	100%	0	0%	6	0
percent change	-24%	-14%			-63%		-100%		-67%	-100%
Reopened	21	21	0	100%	1	100%	0	0%	1	0
percent change	24%	50%			-50%		-100%		-80%	-100%
<b>Abuse/Neglect</b>	5	1	-4	20%	17	100%	0	0%	17	0
percent change	400%	-83%			325%				325%	
<b>Adoption</b>	1	0	-1	0%	3	100%			3	
percent change	-83%	-100%			50%				50%	
<b>CPR</b>	4	3	-1	75%	5	100%	0	0%	5	0
percent change		50%			-17%				-17%	
<b>Juv/Fam Crisis Petition</b>	1	0	-1	0%	0	0%	1	100%	1	400
percent change	0%				-100%				0%	
<b>Kinship</b>	1	1	0	100%	0	100%	0	0%	0	0
percent change					100%					
<b>Term of Parental Rights</b>	0	1	1	100%	0	100%	0	0%	0	0
percent change	-100%				-100%				-100%	
<b>Criminal/Quasi-Criminal</b>	26	27	1	104%	13	76%	4	24%	17	47
percent change	24%	42%			30%		300%		55%	215%
Crim/Q-C - DV Contempt	18	14	-4	78%	10	71%	4	29%	14	77
percent change	0%	8%			11%		300%		40%	235%
Crim/Q-C - Weapons & Other	8	13	5	163%	3	100%	0	0%	3	0
percent change	167%	117%			200%				200%	
<b>Family Division - Total</b>	423	444	21	105%	314	76%	101	24%	415	75
percent change	6%	23%			5%		-6%		2%	-9%
<b>Combined Trial Courts</b>										
<b>Total</b>	1,481	1,526	45	103%	1,219	76%	383	24%	1,602	84
percent change	20%	49%			14%		5%		12%	-14%

**Backlog By Month  
Hunterdon  
September 2022 - September 2024**

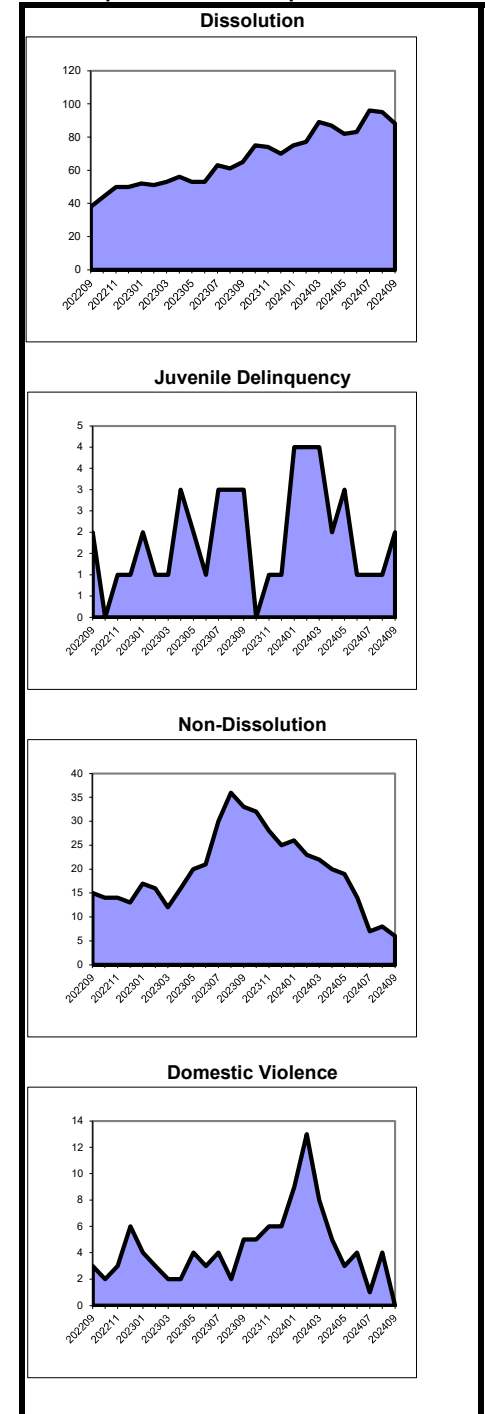

As of March 2012, the post-conviction relief backlog goal was revised from 3 months to 12 months. Historical data has been adjusted for comparison purposes.

**Caseload Profile**  
**Mercer**  
**July 2024 - September 2024**

	Added	Resolved	Clearance		Inventory		Backlog		Active Pending	Backlog/100 Mthly Filings
			number	percent	number	percent	number	percent		
Criminal	396	517	121	131%	252	28%	654	72%	906	451
percent change	-39%	3%			-52%		-27%		-36%	-9%
Municipal Appeals	5	4	-1	80%	6	21%	23	79%	29	1,453
percent change	67%	0%			100%		0%		12%	5%
Post-Convict. Relief	5	1	-4	20%	22	41%	32	59%	54	1,670
percent change	-29%				29%		14%		20%	-1%
<b>Criminal Division - Total</b>	<b>406</b>	<b>522</b>	<b>116</b>	<b>129%</b>	<b>280</b>	<b>28%</b>	<b>709</b>	<b>72%</b>	<b>989</b>	<b>477</b>
percent change	-38%	3%			-49%		-26%		-34%	-7%
General Equity - Total	46	27	-19	59%	87	63%	51	37%	138	324
percent change	2%	-21%			45%		46%		45%	15%
Contested Foreclosure	19	1	-18	5%	43	70%	18	30%	61	327
percent change	0%	-86%			65%		13%		45%	-5%
Equity (excluding foreclosure)	27	26	-1	96%	44	57%	33	43%	77	322
percent change	4%	-4%			29%		74%		45%	31%
<b>Civil - Total</b>	<b>679</b>	<b>625</b>	<b>-54</b>	<b>92%</b>	<b>2,080</b>	<b>71%</b>	<b>848</b>	<b>29%</b>	<b>2,928</b>	<b>386</b>
percent change	3%	-8%			1%		1%		1%	-2%
Track 1	193	153	-40	79%	303	96%	12	4%	315	21
percent change	12%	1%			22%		33%		22%	25%
Track 2	400	379	-21	95%	1,370	76%	427	24%	1,797	323
percent change	4%	-14%			5%		-19%		-2%	-21%
Track 3	75	82	7	109%	370	49%	385	51%	755	1,486
percent change	1%	21%			-16%		38%		5%	26%
Track 4	11	11	0	100%	37	61%	24	39%	61	670
percent change	-63%	-31%			-36%		14%		-23%	89%
<b>Special Civil - Total</b>	<b>4,874</b>	<b>4,764</b>	<b>-110</b>	<b>98%</b>	<b>2,215</b>	<b>98%</b>	<b>41</b>	<b>2%</b>	<b>2,256</b>	<b>3</b>
percent change	36%	46%			25%		32%		25%	0%
Auto	51	42	-9	82%	28	97%	1	3%	29	8
percent change	89%	35%			155%		-67%		107%	-74%
Contract	2,814	2,891	77	103%	1,291	98%	27	2%	1,318	3
percent change	64%	88%			37%		80%		38%	6%
Other	39	31	-8	79%	28	93%	2	7%	30	13
percent change	-5%	-43%			65%		100%		67%	87%
Small Claims	155	139	-16	90%	61	95%	3	5%	64	6
percent change	4%	5%			15%		0%		14%	7%
Tenancy	1,815	1,661	-154	92%	807	99%	8	1%	815	2
percent change	10%	10%			8%		-11%		8%	-15%
Probate	66	50	-16	76%	108	99%	1	1%	109	5
percent change	2%	-19%			23%		-67%		20%	-65%
<b>Civil Division - Total</b>	<b>5,665</b>	<b>5,466</b>	<b>-199</b>	<b>96%</b>	<b>4,490</b>	<b>83%</b>	<b>941</b>	<b>17%</b>	<b>5,431</b>	<b>57</b>
percent change	30%	35%			13%		4%		11%	-18%

**Backlog By Month**  
**Mercer**  
**September 2022 - September 2024**

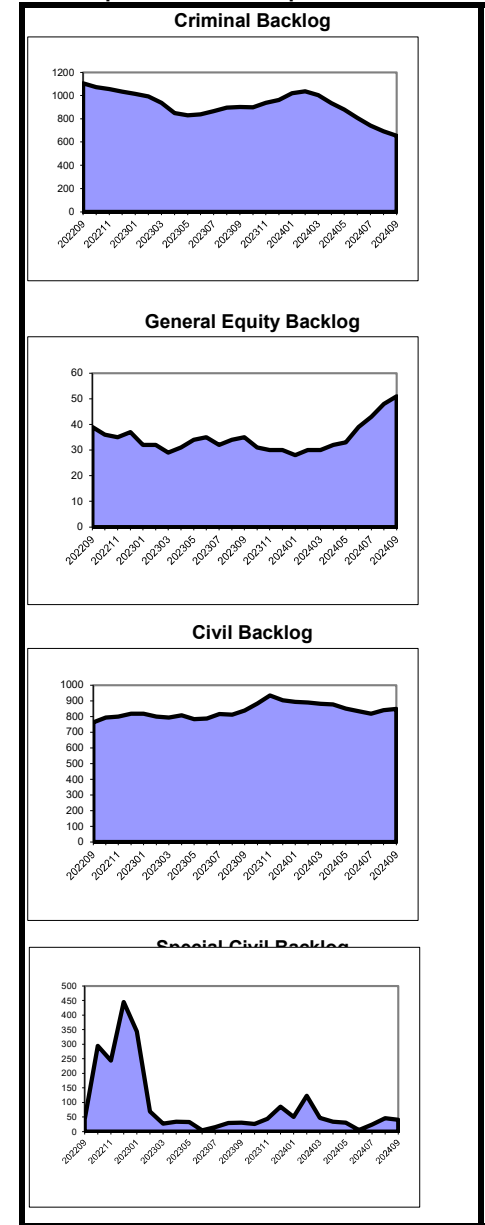



**Caseload Profile  
Mercer  
July 2024 - September 2024**

	Clearance		Inventory		Backlog		Active Pending	Backlog/100 Mthly Filings		
	Added	Resolved	number	percent	number	percent			number	percent
Dissolution	416	582	166	140%	355	82%	78	18%	433	57
percent change	11%	41%			-40%		-60%		-45%	-61%
New	247	382	135	155%	281	81%	68	19%	349	78
percent change	5%	29%			-42%		-43%		-42%	-42%
Reopened	169	200	31	118%	74	88%	10	12%	84	20
percent change	22%	72%			-31%		-86%		-54%	-88%
Delinquency	226	167	-59	74%	114	58%	84	42%	198	130
percent change	11%	11%			25%		1%		14%	-10%
New	188	135	-53	72%	106	56%	83	44%	189	146
percent change	3%	9%			20%		0%		11%	-6%
Reopened	38	32	-6	84%	8	89%	1	11%	9	13
percent change	73%	19%			167%				200%	
Non-Dissolution	1,446	1,231	-215	85%	438	73%	162	27%	600	37
percent change	3%	-7%			-2%		-19%		-7%	-21%
New	448	308	-140	69%	223	72%	85	28%	308	70
percent change	7%	-23%			2%		-1%		1%	6%
Reopened	998	923	-75	92%	215	74%	77	26%	292	24
percent change	1%	0%			-5%		-32%		-14%	-37%
Domestic Violence	700	674	-26	96%	123	76%	39	24%	162	17
percent change	-7%	-5%			-14%		-26%		-17%	-33%
New	581	575	-6	99%	103	78%	29	22%	132	15
percent change	-10%	-4%			-23%		-38%		-27%	-43%
Reopened	119	99	-20	83%	20	67%	10	33%	30	26
percent change	11%	-9%			100%		67%		88%	40%
Abuse/Neglect	18	12	-6	67%	119	96%	5	4%	124	63
percent change	29%	-45%			10%		150%		13%	155%
Adoption	15	13	-2	87%	10	100%	10		10	
percent change	7%	63%			-9%		-9%		-9%	
CPR	18	3	-15	17%	251	98%	4	2%	255	54
percent change	-31%	-85%			6%		300%		8%	363%
Juv/Fam Crisis Petition	1	0	-1	0%	0	0%	1	100%	1	600
percent change	0%	-100%								
Kinship	4	4	0	100%	3	60%	2	40%	5	160
percent change	-50%	100%			-70%		100%		-55%	220%
Term of Parental Rights	6	6	0	100%	12	50%	12	50%	24	436
percent change	0%	0%			50%		-8%		14%	-44%
Criminal/Quasi-Criminal	91	59	-32	65%	63	48%	68	52%	131	226
percent change	-17%	-9%			-2%		79%		28%	79%
Crim/Q-C - DV Contempt	89	57	-32	64%	62	48%	67	52%	129	226
percent change	-17%	-11%			-3%		81%		28%	78%
Crim/Q-C - Weapons & Other	2	2	0	100%	1	50%	1	50%	2	200
percent change	0%	100%					0%		100%	117%
<b>Family Division - Total</b>	<b>2,941</b>	<b>2,751</b>	<b>-190</b>	<b>94%</b>	<b>1,488</b>	<b>77%</b>	<b>455</b>	<b>23%</b>	<b>1,943</b>	<b>49</b>
percent change	1%	1%			-13%		-22%		-15%	-26%
<b>Combined Trial Courts</b>										
<b>Total</b>	<b>9,012</b>	<b>8,739</b>	<b>-273</b>	<b>97%</b>	<b>6,258</b>	<b>75%</b>	<b>2,105</b>	<b>25%</b>	<b>8,363</b>	<b>77</b>
percent change	14%	20%			1%		-14%		-3%	-25%

**Backlog By Month  
Mercer  
September 2022 - September 2024**

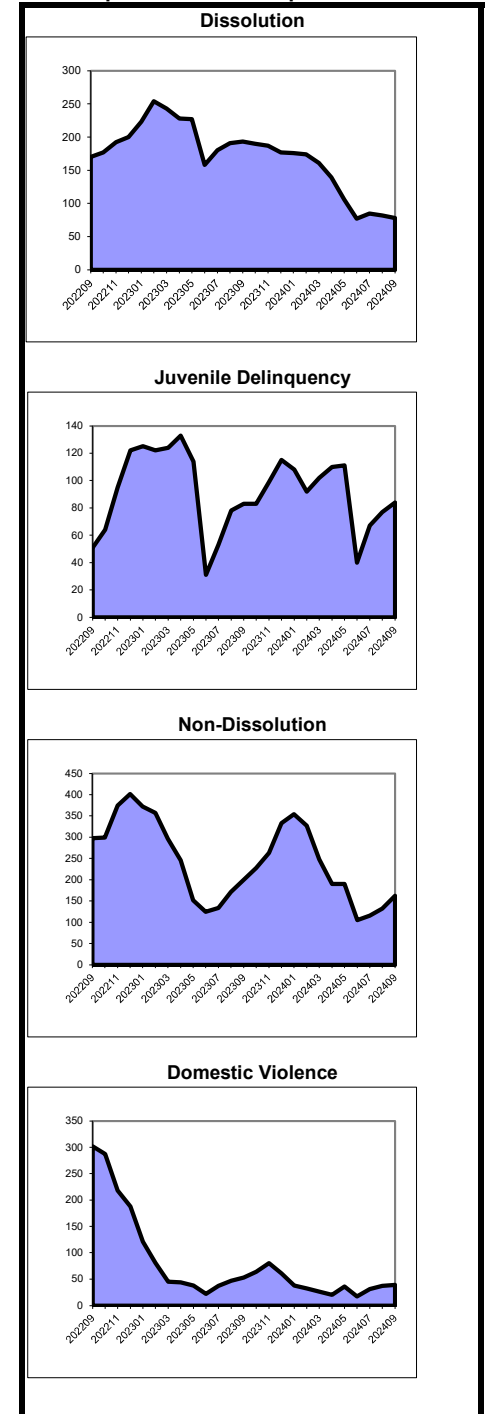

As of March 2012, the post-conviction relief backlog goal was revised from 3 months to 12 months. Historical data has been adjusted for comparison purposes.

**Caseload Profile  
Middlesex  
July 2024 - September 2024**

	Added	Resolved	Clearance		Inventory		Backlog		Active Pending	Backlog/100 Mthly Filings
			number	percent	number	percent	number	percent		
<b>Criminal</b>	<b>844</b>	<b>745</b>	<b>-99</b>	<b>88%</b>	<b>546</b>	<b>44%</b>	<b>688</b>	<b>56%</b>	<b>1,234</b>	<b>258</b>
percent change	26%	15%			9%		-9%		-2%	-11%
<b>Municipal Appeals</b>	<b>6</b>	<b>6</b>	<b>0</b>	<b>100%</b>	<b>3</b>	<b>43%</b>	<b>4</b>	<b>57%</b>	<b>7</b>	<b>166</b>
percent change	-25%	-33%			200%		-20%		17%	-34%
<b>Post-Convict. Relief</b>	<b>14</b>	<b>10</b>	<b>-4</b>	<b>71%</b>	<b>30</b>	<b>79%</b>	<b>8</b>	<b>21%</b>	<b>38</b>	<b>331</b>
percent change	56%	25%			0%		0%		0%	24%
<b>Criminal Division - Total</b>	<b>864</b>	<b>761</b>	<b>-103</b>	<b>88%</b>	<b>579</b>	<b>45%</b>	<b>700</b>	<b>55%</b>	<b>1,279</b>	<b>258</b>
percent change	26%	15%			9%		-9%		-2%	-11%
<b>General Equity - Total</b>	<b>76</b>	<b>67</b>	<b>-9</b>	<b>88%</b>	<b>99</b>	<b>72%</b>	<b>39</b>	<b>28%</b>	<b>138</b>	<b>189</b>
percent change	27%	40%			-14%		30%		-5%	46%
Contested Foreclosure	24	23	-1	96%	28	74%	10	26%	38	132
percent change	33%	92%			-15%		11%		-10%	27%
Equity (excluding foreclosure)	52	44	-8	85%	71	71%	29	29%	100	222
percent change	24%	22%			-13%		38%		-3%	54%
<b>Civil - Total</b>	<b>1,855</b>	<b>2,011</b>	<b>156</b>	<b>108%</b>	<b>6,681</b>	<b>52%</b>	<b>6,114</b>	<b>48%</b>	<b>12,795</b>	<b>940</b>
percent change	-5%	15%			0%		-5%		-3%	-7%
Track 1	366	331	-35	90%	583	93%	44	7%	627	37
percent change	5%	15%			3%		-12%		2%	-22%
Track 2	1,327	1,329	2	100%	5,212	78%	1,478	22%	6,690	316
percent change	-3%	3%			3%		-5%		1%	-8%
Track 3	117	158	41	135%	569	67%	282	33%	851	640
percent change	-11%	37%			-8%		25%		1%	26%
Track 4	45	193	148	429%	317	7%	4,310	93%	4,627	22,784
percent change	-53%	302%			-29%		-6%		-8%	56%
<b>Special Civil - Total</b>	<b>10,602</b>	<b>10,317</b>	<b>-285</b>	<b>97%</b>	<b>4,999</b>	<b>95%</b>	<b>253</b>	<b>5%</b>	<b>5,252</b>	<b>8</b>
percent change	43%	68%			20%		-63%		9%	-74%
Auto	58	55	-3	95%	30	77%	9	23%	39	50
percent change	12%	17%			-9%		29%		-3%	7%
Contract	7,102	7,351	249	104%	3,416	98%	70	2%	3,486	4
percent change	73%	99%			51%		-4%		49%	-44%
Other	79	59	-20	75%	58	81%	14	19%	72	65
percent change	-1%	-11%			-5%		8%		-3%	12%
Small Claims	329	284	-45	86%	167	60%	112	40%	279	118
percent change	9%	-18%			-5%		60%		13%	49%
Tenancy	3,034	2,568	-466	85%	1,328	97%	48	3%	1,376	5
percent change	6%	29%			-18%		-91%		-36%	-92%
Probate	210	149	-61	71%	303	94%	21	6%	324	38
percent change	75%	34%			59%		-22%		49%	-41%
<b>Civil Division - Total</b>	<b>12,743</b>	<b>12,544</b>	<b>-199</b>	<b>98%</b>	<b>12,082</b>	<b>65%</b>	<b>6,427</b>	<b>35%</b>	<b>18,509</b>	<b>173</b>
percent change	34%	56%			8%		-10%		1%	-33%

<b>Civil</b>										
Civil - Multicounty Lit.	34	175	141	515%	252	6%	4,268	94%	4,520	30,668
percent change	-56%	415%			-33%		-6%		-8%	63%
Civil - Non MCL	1,821	1,836	15	101%	6,429	78%	1,846	22%	8,275	290
percent change	-3%	7%			2%		-2%		1%	-6%

**Backlog By Month  
Middlesex  
September 2022 - September 2024**

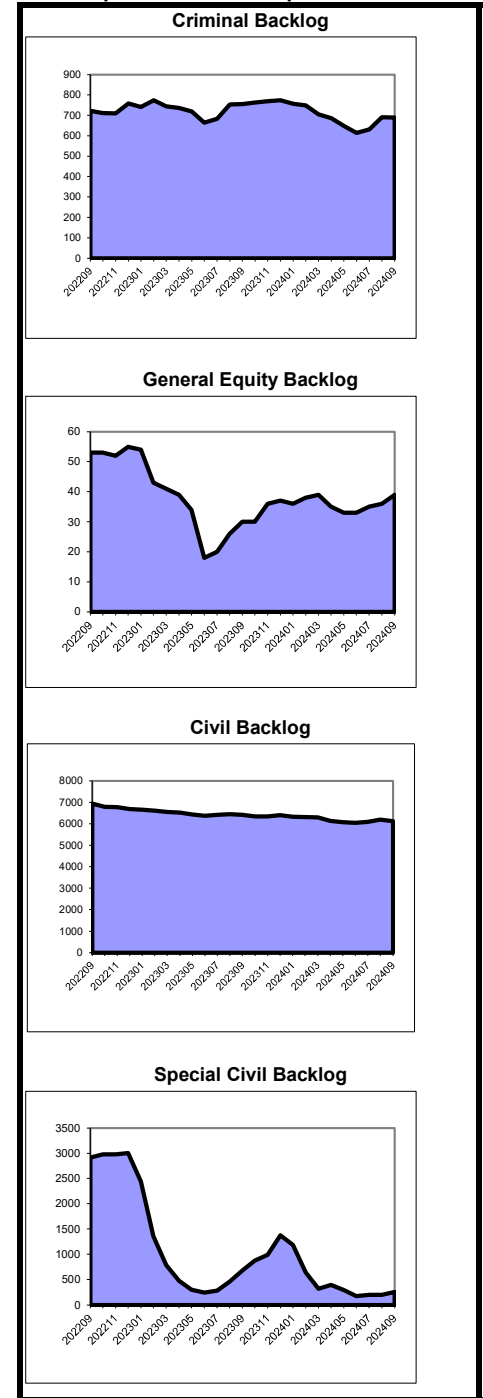

NOTE: Multicounty Litigation (MCL) cases (formerly "mass tort") are defined as multicounty litigation and/or centrally managed cases.

**Caseload Profile  
Middlesex  
July 2024 - September 2024**

	Added	Resolved	Clearance		Inventory		Backlog		Active Pending	Backlog/100 Mthly Filings
			number	percent	number	percent	number	percent		
Dissolution	1,044	1,051	7	101%	1,340	93%	102	7%	1,442	31
percent change	11%	28%			-5%		-15%	-6%		-18%
New	656	655	-1	100%	1,179	92%	100	8%	1,279	48
percent change	4%	21%			-6%		-10%	-6%		-11%
Reopened	388	396	8	102%	161	99%	2	1%	163	2
percent change	27%	40%			5%		-78%	0%		-80%
Delinquency	285	263	-22	92%	125	81%	29	19%	154	29
percent change	41%	45%			3%		-6%	1%		-28%
New	207	183	-24	88%	124	81%	29	19%	153	35
percent change	16%	15%			3%		-3%	2%		-20%
Reopened	78	80	2	103%	1	100%	0	0%	1	0
percent change	239%	264%			0%		-100%	-50%		-100%
Non-Dissolution	1,467	1,289	-178	88%	552	91%	52	9%	604	12
percent change	20%	25%			-2%		-49%	-10%		-52%
New	518	403	-115	78%	273	93%	19	7%	292	14
percent change	29%	23%			-1%		-60%	-10%		-65%
Reopened	949	886	-63	93%	279	89%	33	11%	312	11
percent change	15%	25%			-4%		-39%	-10%		-41%
Domestic Violence	988	939	-49	95%	167	79%	45	21%	212	15
percent change	8%	9%			1%		-27%	-7%		-25%
New	802	771	-31	96%	140	78%	39	22%	179	16
percent change	6%	6%			5%		-29%	-5%		-25%
Reopened	186	168	-18	90%	27	82%	6	18%	33	11
percent change	18%	28%			-16%		-14%	-15%		-23%
Abuse/Neglect	16	26	10	163%	113	98%	2	2%	115	23
percent change	-57%	-7%			-24%		100%	-23%		144%
Adoption	19	15	-4	79%	20	100%	20		20	0
percent change	-10%	-6%			-26%					
CPR	19	15	-4	79%	169	100%	0	0%	169	0
percent change	27%	-32%			-18%					
Juv/Fam Crisis Petition	3	4	1	133%	0	0%	1	100%	1	63
percent change	-57%	-33%			-100%		0%			
Kinship	3	2	-1	67%	1	100%	0	0%	1	0
percent change	-25%	-78%			0%					
Term of Parental Rights	2	3	1	150%	5	42%	7	58%	12	382
percent change	-60%	-50%			-17%		40%	9%		34%
Criminal/Quasi-Criminal	278	225	-53	81%	157	73%	57	27%	214	69
percent change	64%	22%			115%		-29%	40%		-35%
Crim/Q-C - DV Contempt	235	189	-46	80%	136	70%	57	30%	193	82
percent change	93%	28%			152%		-26%	47%		-33%
Crim/Q-C - Weapons & Other	43	36	-7	84%	21	100%	0	0%	21	0
percent change	-9%	0%			11%		-100%	-5%		-100%
<b>Family Division - Total</b>	<b>4,124</b>	<b>3,832</b>	<b>-292</b>	<b>93%</b>	<b>2,649</b>	<b>90%</b>	<b>295</b>	<b>10%</b>	<b>2,944</b>	<b>23</b>
percent change	17%	21%			-3%		-26%	-6%		-30%
<b>Total Combined Trial</b>	<b>17,731</b>	<b>17,137</b>	<b>-594</b>	<b>97%</b>	<b>15,310</b>	<b>67%</b>	<b>7,422</b>	<b>33%</b>	<b>22,732</b>	<b>141</b>
percent change	29%	44%			6%		-11%	0%		-28%
<b>Total Non MCL</b>	<b>17,697</b>	<b>16,962</b>	<b>-735</b>	<b>96%</b>	<b>15,058</b>	<b>83%</b>	<b>3,154</b>	<b>17%</b>	<b>18,212</b>	<b>60</b>
percent change	30%	43%			7%		-17%	2%		-33%

**Backlog By Month  
Middlesex  
September 2022 - September 2024**

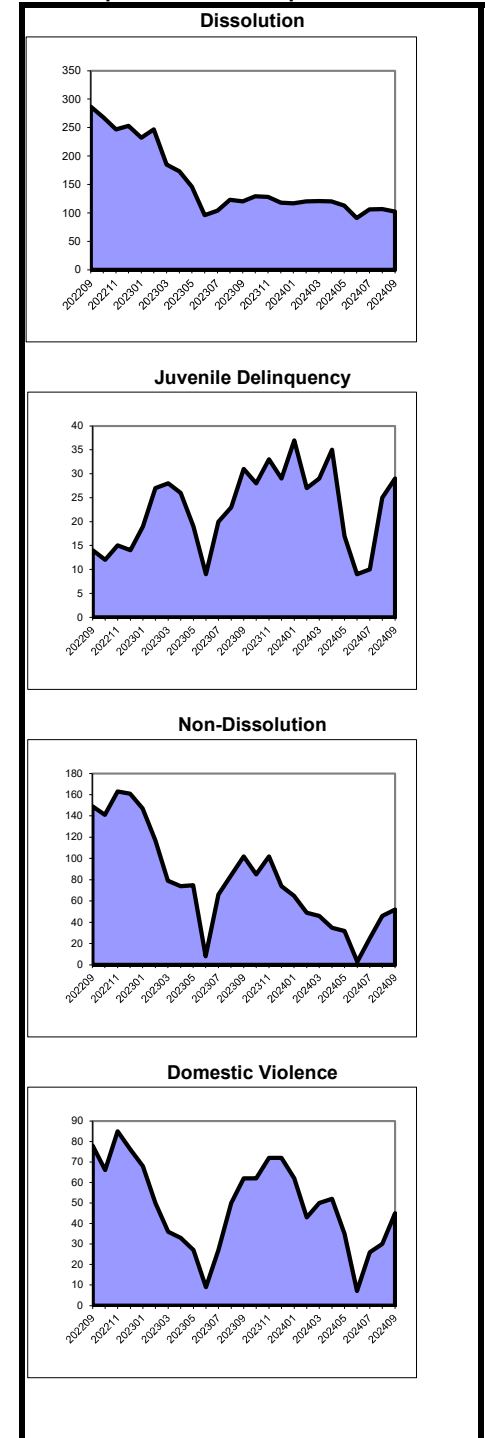

**Caseload Profile  
Monmouth  
July 2024 - September 2024**

	Added	Resolved	Clearance		Inventory		Backlog		Active Pending	Backlog/100 Mthly Filings
			number	percent	number	percent	number	percent		
Criminal	474	469	-5	99%	278	46%	325	54%	603	200
percent change	-11%	10%			-30%		-22%		-26%	-25%
Municipal Appeals	6	7	1	117%	4	67%	2	33%	6	73
percent change	-50%	-70%			-56%		-50%		-54%	-45%
Post-Convict. Relief	6	2	-4	33%	12	100%	0	0%	12	0
percent change	200%	-67%			71%		-100%		50%	-100%
<b>Criminal Division - Total</b>	<b>486</b>	<b>478</b>	<b>-8</b>	<b>98%</b>	<b>294</b>	<b>47%</b>	<b>327</b>	<b>53%</b>	<b>621</b>	<b>197</b>
percent change	-11%	5%			-29%		-22%		-26%	-25%
General Equity - Total	76	89	13	117%	133	77%	40	23%	173	153
percent change	-15%	14%			-16%		-32%		-21%	-29%
Contested Foreclosure	20	36	16	180%	39	85%	7	15%	46	70
percent change	-50%	13%			-33%		-53%		-37%	-48%
Equity (excluding foreclosure)	56	53	-3	95%	94	74%	33	26%	127	204
percent change	14%	15%			-7%		-25%		-12%	-25%
Civil - Total	1,174	1,032	-142	88%	3,697	81%	848	19%	4,545	224
percent change	9%	0%			4%		-28%		-4%	-34%
Track 1	306	288	-18	94%	510	87%	75	13%	585	75
percent change	25%	19%			17%		-17%		11%	-34%
Track 2	749	636	-113	85%	2,629	83%	554	17%	3,183	230
percent change	6%	-5%			4%		-34%		-6%	-38%
Track 3	92	93	1	101%	463	73%	174	27%	637	557
percent change	-16%	4%			0%		-8%		-2%	-5%
Track 4	27	15	-12	56%	95	68%	45	32%	140	711
percent change	13%	-61%			-14%		-12%		-14%	28%
Special Civil - Total	6,376	6,397	21	100%	2,709	96%	106	4%	2,815	6
percent change	37%	27%			16%		-44%		12%	-51%
Auto	40	34	-6	85%	25	93%	2	7%	27	18
percent change	122%	21%			178%		100%		170%	60%
Contract	4,727	4,850	123	103%	2,028	96%	77	4%	2,105	6
percent change	52%	80%			30%		120%		31%	45%
Other	79	81	2	103%	33	87%	5	13%	38	20
percent change	52%	33%			32%		25%		31%	-6%
Small Claims	332	328	-4	99%	140	94%	9	6%	149	8
percent change	-2%	23%			-7%		-64%		-15%	-68%
Tenancy	1,198	1,104	-94	92%	483	97%	13	3%	496	3
percent change	4%	-45%			-17%		-90%		-30%	-83%
Probate	120	107	-13	89%	161	93%	13	7%	174	34
percent change	-14%	8%			-14%		30%		-12%	30%
<b>Civil Division - Total</b>	<b>7,746</b>	<b>7,625</b>	<b>-121</b>	<b>98%</b>	<b>6,700</b>	<b>87%</b>	<b>1,007</b>	<b>13%</b>	<b>7,707</b>	<b>43</b>
percent change	30%	22%			8%		-30%		1%	-38%

**Backlog By Month  
Monmouth  
September 2022 - September 2024**

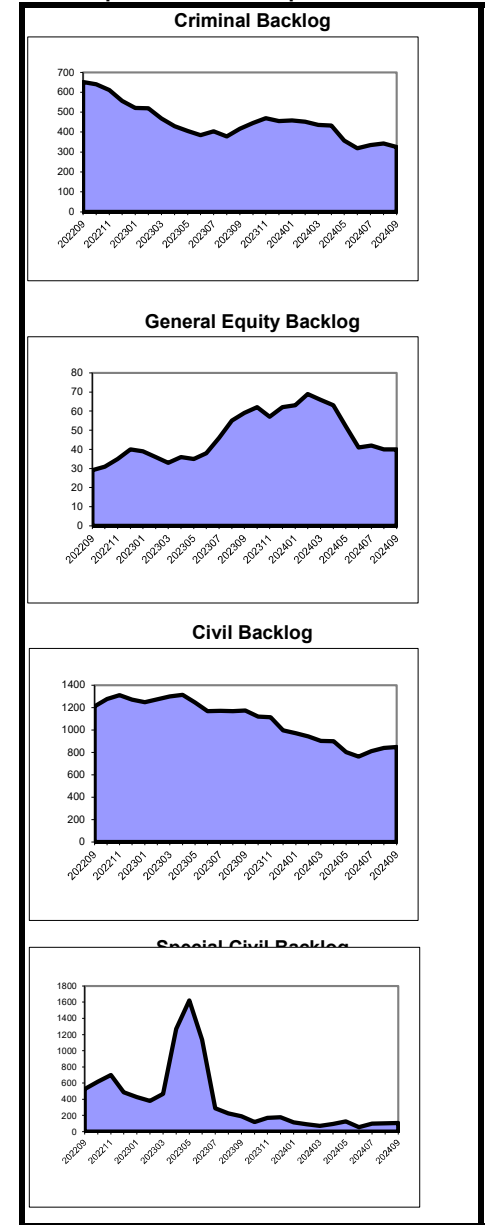

Note: A March 7, 2023 order transfers Landlord Tenant cases filed in January – April 2023 in Essex to Monmouth (January - April), Ocean (March), and Union (April).

**Caseload Profile  
Monmouth  
July 2024 - September 2024**

	Added	Resolved	Clearance		Inventory		Backlog		Active Pending	Backlog/100 Mthly Filings
			number	percent	number	percent	number	percent		
Dissolution	705	616	-89	87%	1,222	83%	243	17%	1,465	104
percent change	0%	6%			-9%		13%		-6%	13%
New	371	306	-65	82%	975	83%	193	17%	1,168	149
percent change	-10%	-12%			-6%		12%		-4%	19%
Reopened	334	310	-24	93%	247	83%	50	17%	297	48
percent change	14%	35%			-18%		14%		-14%	7%
Delinquency	190	126	-64	66%	108	86%	18	14%	126	32
percent change	4%	-24%			16%		0%		14%	-7%
New	171	120	-51	70%	95	85%	17	15%	112	32
percent change	0%	-23%			4%		-6%		3%	-12%
Reopened	19	6	-13	32%	13	93%	1	7%	14	28
percent change	73%	-45%			550%				600%	
Non-Dissolution	746	698	-48	94%	220	76%	71	24%	291	27
percent change	-1%	1%			-9%		-50%		-25%	-57%
New	179	152	-27	85%	91	73%	34	27%	125	46
percent change	-21%	-5%			-36%		-56%		-43%	-57%
Reopened	567	546	-21	96%	129	78%	37	22%	166	19
percent change	9%	2%			28%		-43%		0%	-53%
Domestic Violence	802	694	-108	87%	125	47%	140	53%	265	60
percent change	19%	11%			20%		130%		61%	105%
New	691	584	-107	85%	115	45%	138	55%	253	69
percent change	17%	6%			22%		126%		63%	104%
Reopened	111	110	-1	99%	10	83%	2	17%	12	6
percent change	37%	47%			0%				20%	
Abuse/Neglect	23	21	-2	91%	140	99%	1	1%	141	10
percent change	-15%	0%			3%		-83%		-1%	-84%
Adoption	28	24	-4	86%	20	100%	20	100%	20	20
percent change	27%	4%			5%				5%	
CPR	20	22	2	110%	195	100%	0	0%	195	0
percent change	-9%	29%			4%		-100%		2%	-100%
Juv/Fam Crisis Petition	0	0	0	100%	0	100%	0	0%	0	0
percent change	-100%	-100%								
Kinship	5	6	1	120%	0	100%	0	0%	0	0
percent change	-29%	200%			-100%				-100%	
Term of Parental Rights	4	3	-1	75%	4	31%	9	69%	13	415
percent change	-20%				-50%		13%		-19%	-22%
Criminal/Quasi-Criminal	119	59	-60	50%	71	92%	6	8%	77	20
percent change	6%	-33%			13%		50%		15%	98%
Crim/Q-C - DV Contempt	105	45	-60	43%	68	93%	5	7%	73	20
percent change	-1%	-46%			13%		67%		16%	136%
Crim/Q-C - Weapons & Other	14	14	0	100%	3	75%	1	25%	4	23
percent change	133%	180%			0%		0%		0%	-23%
<b>Family Division - Total</b>	<b>2,642</b>	<b>2,269</b>	<b>-373</b>	<b>86%</b>	<b>2,105</b>	<b>81%</b>	<b>488</b>	<b>19%</b>	<b>2,593</b>	<b>58</b>
percent change	5%	2%			-5%		6%		-3%	-1%
<b>Combined Trial Courts</b>										
<b>Total</b>	<b>10,874</b>	<b>10,372</b>	<b>-502</b>	<b>95%</b>	<b>9,099</b>	<b>83%</b>	<b>1,822</b>	<b>17%</b>	<b>10,921</b>	<b>55</b>
percent change	20%	16%			3%		-21%		-2%	-29%

**Backlog By Month  
Monmouth  
September 2022 - September 2024**

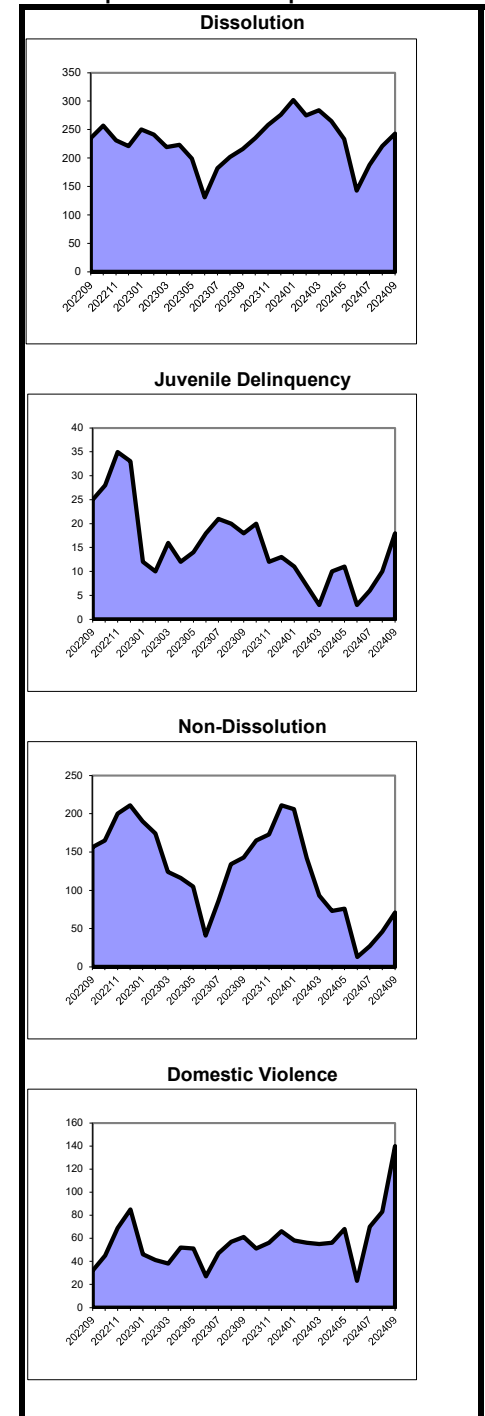

As of March 2012, the post-conviction relief backlog goal was revised from 3 months to 12 months. Historical data has been adjusted for comparison purposes.

**Caseload Profile**  
**Morris**  
**July 2024 - September 2024**

	Added	Resolved	Clearance		Inventory		Backlog		Active Pending	Backlog/100 Mthly Filings
			number	percent	number	percent	number	percent		
Criminal	371	379	8	102%	112	58%	80	42%	192	68
percent change	11%	11%			-4%		-14%		-9%	-27%
Municipal Appeals	1	7	6	700%	1	20%	4	80%	5	229
percent change	-80%	75%			-75%		-73%		-74%	-62%
Post-Convict. Relief	2	1	-1	50%	7	70%	3	30%	10	514
percent change	100%	-50%			17%		200%		43%	371%
<b>Criminal Division - Total</b>	<b>374</b>	<b>387</b>	<b>13</b>	<b>103%</b>	<b>120</b>	<b>58%</b>	<b>87</b>	<b>42%</b>	<b>207</b>	<b>72</b>
percent change	10%	11%			-6%		-20%		-12%	-31%
General Equity - Total	64	42	-22	66%	86	83%	17	17%	103	103
percent change	42%	27%			-4%		-50%		-17%	-51%
Contested Foreclosure	17	14	-3	82%	21	95%	1	5%	22	21
percent change	-11%	-18%			-19%		-88%		-35%	-84%
Equity (excluding foreclosure)	47	28	-19	60%	65	80%	16	20%	81	137
percent change	81%	75%			2%		-38%		-10%	-47%
<b>Civil - Total</b>	<b>660</b>	<b>615</b>	<b>-45</b>	<b>93%</b>	<b>2,044</b>	<b>80%</b>	<b>522</b>	<b>20%</b>	<b>2,566</b>	<b>239</b>
percent change	11%	10%			6%		-29%		-3%	-36%
Track 1	222	187	-35	84%	385	98%	6	2%	391	8
percent change	17%	19%			38%		-57%		33%	-66%
Track 2	377	347	-30	92%	1,349	82%	297	18%	1,646	239
percent change	13%	1%			1%		-38%		-9%	-42%
Track 3	53	62	9	117%	252	57%	189	43%	441	1,157
percent change	-4%	44%			0%		-1%		0%	1%
Track 4	8	19	11	238%	58	66%	30	34%	88	679
percent change	-50%	27%			4%		-40%		-17%	-32%
<b>Special Civil - Total</b>	<b>3,904</b>	<b>3,973</b>	<b>69</b>	<b>102%</b>	<b>1,848</b>	<b>98%</b>	<b>40</b>	<b>2%</b>	<b>1,888</b>	<b>3</b>
percent change	31%	33%			23%		-84%		7%	-88%
Auto	24	23	-1	96%	15	88%	2	12%	17	26
percent change	26%	-15%			36%		100%		42%	107%
Contract	3,055	3,241	186	106%	1,412	98%	24	2%	1,436	3
percent change	32%	45%			27%		-27%		26%	-46%
Other	27	22	-5	81%	19	95%	1	5%	20	15
percent change	4%	-19%			46%		-83%		5%	-81%
Small Claims	151	141	-10	93%	62	86%	10	14%	72	19
percent change	3%	-1%			-14%		-72%		-33%	-76%
Tenancy	647	546	-101	84%	340	99%	3	1%	343	2
percent change	34%	-4%			13%		-98%		-29%	-99%
Probate	66	72	6	109%	77	93%	6	7%	83	22
percent change	25%	11%			31%		50%		32%	17%
<b>Civil Division - Total</b>	<b>4,694</b>	<b>4,702</b>	<b>8</b>	<b>100%</b>	<b>4,055</b>	<b>87%</b>	<b>585</b>	<b>13%</b>	<b>4,640</b>	<b>40</b>
percent change	28%	29%			13%		-43%		1%	-55%

**Backlog By Month**  
**Morris**  
**September 2022 - September 2024**

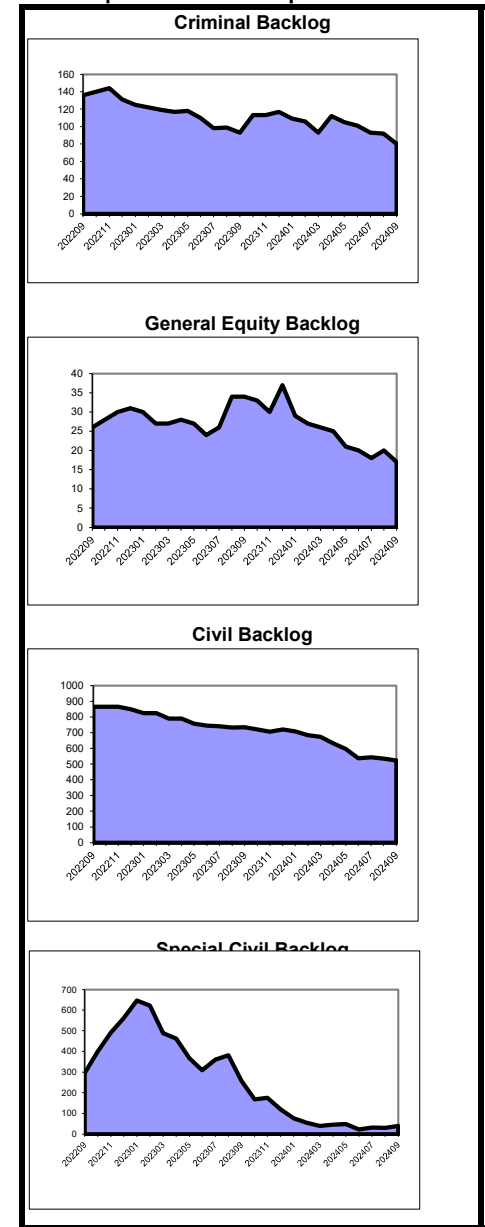

**Caseload Profile  
Morris  
July 2024 - September 2024**

	Added	Resolved	Clearance		Inventory		Backlog		Active Pending	Backlog/100 Mthly Filings
			number	percent	number	percent	number	percent		
Dissolution	546	513	-33	94%	870	68%	404	32%	1,274	227
percent change	11%	6%			8%		-15%		-1%	-17%
New	315	314	-1	100%	693	66%	360	34%	1,053	335
percent change	-1%	-3%			1%		-20%		-7%	-18%
Reopened	231	199	-32	86%	177	80%	44	20%	221	63
percent change	34%	22%			43%		76%		48%	57%
Delinquency	77	74	-3	96%	35	73%	13	27%	48	62
percent change	24%	17%			0%		30%		7%	25%
New	69	66	-3	96%	31	72%	12	28%	43	65
percent change	25%	12%			7%		20%		10%	17%
Reopened	8	8	0	100%	4	80%	1	20%	5	41
percent change	14%	100%			-33%				-17%	
Non-Dissolution	399	356	-43	89%	207	74%	72	26%	279	58
percent change	18%	37%			10%		26%		13%	19%
New	212	159	-53	75%	141	77%	43	23%	184	69
percent change	18%	19%			34%		26%		32%	9%
Reopened	187	197	10	105%	66	69%	29	31%	95	46
percent change	17%	56%			-21%		26%		-11%	29%
Domestic Violence	466	422	-44	91%	74	60%	49	40%	123	36
percent change	7%	12%			-12%		58%		7%	57%
New	391	361	-30	92%	63	59%	43	41%	106	38
percent change	7%	12%			-7%		65%		13%	65%
Reopened	75	61	-14	81%	11	65%	6	35%	17	28
percent change	4%	13%			-31%		20%		-19%	15%
Abuse/Neglect	19	14	-5	74%	53	83%	11	17%	64	174
percent change	6%	-13%			26%		-27%		12%	-36%
Adoption	15	27	12	180%	9	100%	9		9	
percent change	114%	238%			29%				29%	
CPR	16	11	-5	69%	68	99%	1	1%	69	27
percent change	60%	120%			3%				5%	
Juv/Fam Crisis Petition	0	1	1	100%	0	100%	0	0%	0	0
percent change										
Kinship	0	0	0	100%	0	100%	0	0%	0	0
percent change					-100%		-100%		-100%	-100%
Term of Parental Rights	2	3	1	150%	4	80%	1	20%	5	150
percent change	0%				0%		-75%		-38%	-81%
Criminal/Quasi-Criminal	95	71	-24	75%	51	73%	19	27%	70	80
percent change	40%	31%			6%		90%		21%	73%
Crim/Q-C - DV Contempt	65	48	-17	74%	36	65%	19	35%	55	109
percent change	38%	50%			0%		90%		20%	64%
Crim/Q-C - Weapons & Other	30	23	-7	77%	15	100%	0	0%	15	0
percent change	43%	5%			25%				25%	
<b>Family Division - Total</b>	<b>1,635</b>	<b>1,492</b>	<b>-143</b>	<b>91%</b>	<b>1,371</b>	<b>71%</b>	<b>570</b>	<b>29%</b>	<b>1,941</b>	<b>115</b>
percent change	14%	18%			7%		-5%		3%	-9%
<b>Combined Trial Courts</b>										
<b>Total</b>	<b>6,703</b>	<b>6,581</b>	<b>-122</b>	<b>98%</b>	<b>5,546</b>	<b>82%</b>	<b>1,242</b>	<b>18%</b>	<b>6,788</b>	<b>60</b>
percent change	23%	25%			11%		-29%		1%	-40%

**Backlog By Month  
Morris  
September 2022 - September 2024**

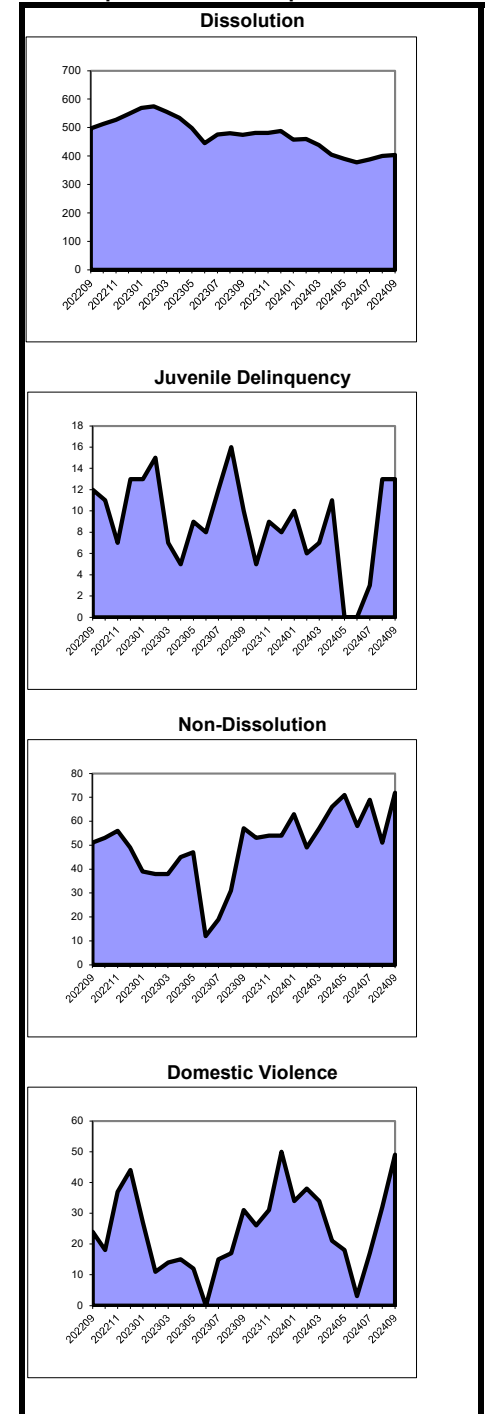

As of March 2012, the post-conviction relief backlog goal was revised from 3 months to 12 months. Historical data has been adjusted for comparison purposes.



**Caseload Profile**  
**Ocean**  
**July 2024 - September 2024**

	Added	Resolved	Clearance		Inventory		Backlog		Active Pending	Backlog/100 Mthly Filings
			number	percent	number	percent	number	percent		
Criminal	549	537	-12	98%	323	47%	358	53%	681	175
percent change	-11%	-12%			-11%		-24%		-19%	-21%
Municipal Appeals	3	3	0	100%	3	43%	4	57%	7	282
percent change	-57%	-40%			-57%		-33%		-46%	2%
Post-Convict. Relief	2	1	-1	50%	8	80%	2	20%	10	267
percent change	-50%	-83%			0%		0%		0%	44%
<b>Criminal Division - Total</b>	<b>554</b>	<b>541</b>	<b>-13</b>	<b>98%</b>	<b>334</b>	<b>48%</b>	<b>364</b>	<b>52%</b>	<b>698</b>	<b>176</b>
percent change	-12%	-13%			-12%		-24%		-19%	-21%
General Equity - Total	70	74	4	106%	134	82%	29	18%	163	105
percent change	-1%	-18%			30%		-28%		14%	-26%
Contested Foreclosure	19	32	13	168%	36	97%	1	3%	37	11
percent change	-14%	100%			33%		-83%		12%	-83%
Equity (excluding foreclosure)	51	42	-9	82%	98	78%	28	22%	126	151
percent change	4%	-43%			29%		-18%		15%	-15%
<b>Civil - Total</b>	<b>893</b>	<b>778</b>	<b>-115</b>	<b>87%</b>	<b>2,740</b>	<b>79%</b>	<b>740</b>	<b>21%</b>	<b>3,480</b>	<b>262</b>
percent change	18%	-2%			7%		-9%		3%	-16%
Track 1	288	239	-49	83%	476	89%	57	11%	533	67
percent change	38%	23%			36%		-15%		28%	-33%
Track 2	520	477	-43	92%	1,871	78%	542	22%	2,413	318
percent change	10%	-6%			1%		-8%		-1%	-11%
Track 3	60	46	-14	77%	327	71%	135	29%	462	643
percent change	-8%	-37%			7%		-6%		2%	1%
Track 4	25	16	-9	64%	66	92%	6	8%	72	100
percent change	150%	-20%			29%		-60%		9%	-64%
<b>Special Civil - Total</b>	<b>6,346</b>	<b>6,364</b>	<b>18</b>	<b>100%</b>	<b>2,934</b>	<b>98%</b>	<b>64</b>	<b>2%</b>	<b>2,998</b>	<b>4</b>
percent change	40%	28%			41%		-74%		29%	-80%
Auto	31	28	-3	90%	12	80%	3	20%	15	32
percent change	72%	-10%			20%		50%		25%	32%
Contract	5,036	5,201	165	103%	2,373	99%	32	1%	2,405	2
percent change	64%	89%			54%		3%		53%	-35%
Other	41	33	-8	80%	38	86%	6	14%	44	36
percent change	-41%	-48%			-31%		20%		-27%	68%
Small Claims	283	257	-26	91%	70	95%	4	5%	74	4
percent change	-1%	-12%			3%		-33%		0%	-39%
Tenancy	955	845	-110	88%	441	96%	19	4%	460	6
percent change	-11%	-53%			7%		-91%		-25%	-88%
Probate	209	193	-16	92%	217	94%	15	6%	232	24
percent change	11%	24%			-4%		88%		-1%	90%
<b>Civil Division - Total</b>	<b>7,518</b>	<b>7,409</b>	<b>-109</b>	<b>99%</b>	<b>6,025</b>	<b>88%</b>	<b>848</b>	<b>12%</b>	<b>6,873</b>	<b>39</b>
percent change	36%	24%			21%		-24%		13%	-39%

**Backlog By Month**  
**Ocean**  
**September 2022 - September 2024**

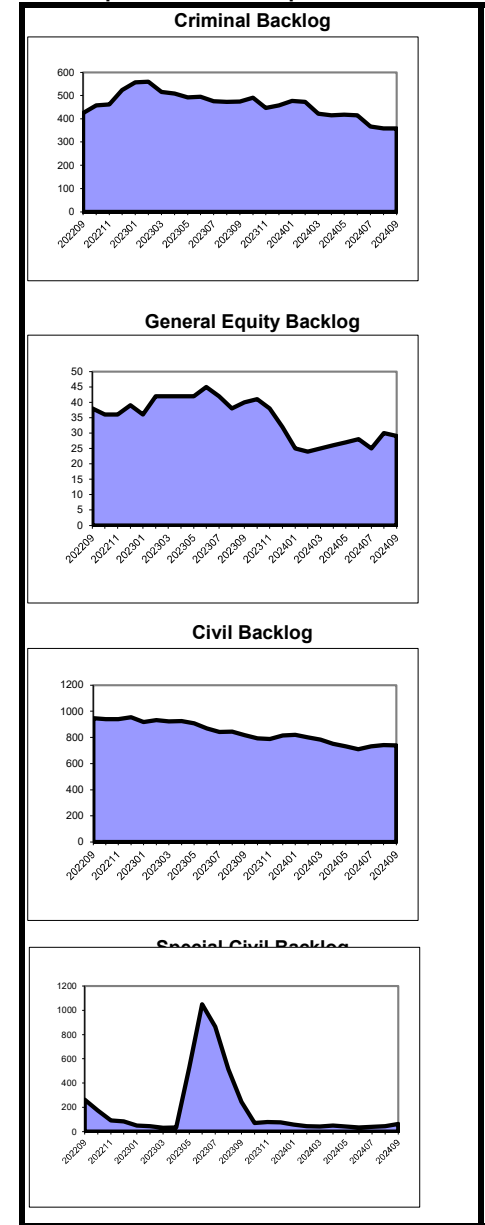

Note: A March 7, 2023 order transfers Landlord Tenant cases filed in January – April 2023 in Essex to Monmouth (January - April), Ocean (March), and Union (April).



**Caseload Profile**  
**Ocean**  
**July 2024 - September 2024**

**Backlog By Month**  
**Ocean**  
**September 2022 - September 2024**

	Added	Resolved	Clearance		Inventory		Backlog		Active Pending	Backlog/100 Mthly Filings
			number	percent	number	percent	number	percent		
Dissolution	647	603	-44	93%	835	77%	248	23%	1,083	113
percent change	4%	5%			-11%		-22%		-14%	-27%
New	355	323	-32	91%	672	75%	229	25%	901	207
percent change	2%	14%			-10%		-19%		-12%	-17%
Reopened	292	280	-12	96%	163	90%	19	10%	182	17
percent change	6%	-4%			-17%		-46%		-21%	-54%
Delinquency	123	115	-8	93%	58	72%	23	28%	81	65
percent change	-17%	14%			-36%		-36%		-36%	-30%
New	103	106	3	103%	47	68%	22	32%	69	71
percent change	-26%	10%			-45%		-37%		-43%	-27%
Reopened	20	9	-11	45%	11	92%	1	8%	12	24
percent change	122%	80%			120%		0%		100%	-40%
Non-Dissolution	795	715	-80	90%	302	78%	85	22%	387	37
percent change	4%	6%			-16%		-65%		-35%	-65%
New	239	236	-3	99%	105	77%	32	23%	137	43
percent change	-16%	7%			-39%		-66%		-48%	-64%
Reopened	556	479	-77	86%	197	79%	53	21%	250	34
percent change	16%	5%			5%		-64%		-25%	-65%
Domestic Violence	887	834	-53	94%	143	69%	64	31%	207	24
percent change	-2%	-3%			24%		-35%		-3%	-37%
New	757	720	-37	95%	128	72%	51	28%	179	22
percent change	-4%	-2%			24%		-45%		-8%	-45%
Reopened	130	114	-16	88%	15	54%	13	46%	28	31
percent change	13%	-3%			25%		86%		47%	67%
Abuse/Neglect	15	25	10	167%	94	98%	2	2%	96	25
percent change	-35%	9%			-15%		100%		-14%	110%
Adoption	18	20	2	111%	7	100%	7		7	7
percent change	-18%	25%			-46%				-46%	
CPR	9	23	14	256%	187	99%	2	1%	189	31
percent change	-55%	53%			-7%				-6%	
Juv/Fam Crisis Petition	0	0	0	100%	0	100%	0	0%	0	0
percent change										
Kinship	10	7	-3	70%	3	75%	1	25%	4	57
percent change	67%	0%			-40%				-20%	
Term of Parental Rights	5	12	7	240%	9	53%	8	47%	17	320
percent change	-55%	100%			-36%		100%		-6%	100%
Criminal/Quasi-Criminal	229	188	-41	82%	111	90%	12	10%	123	19
percent change	-15%	-10%			-26%		-67%		-34%	-62%
Crim/Q-C - DV Contempt	193	159	-34	82%	90	94%	6	6%	96	11
percent change	-18%	-4%			-29%		-80%		-38%	-77%
Crim/Q-C - Weapons & Other	36	29	-7	81%	21	78%	6	22%	27	65
percent change	6%	-31%			-9%		0%		-7%	30%
<b>Family Division - Total</b>	<b>2,738</b>	<b>2,542</b>	<b>-196</b>	<b>93%</b>	<b>1,749</b>	<b>80%</b>	<b>445</b>	<b>20%</b>	<b>2,194</b>	<b>53</b>
percent change	-2%	2%			-12%		-39%		-20%	-40%
<b>Combined Trial Courts</b>										
<b>Total</b>	<b>10,810</b>	<b>10,492</b>	<b>-318</b>	<b>97%</b>	<b>8,108</b>	<b>83%</b>	<b>1,657</b>	<b>17%</b>	<b>9,765</b>	<b>51</b>
percent change	21%	15%			10%		-29%		1%	-38%

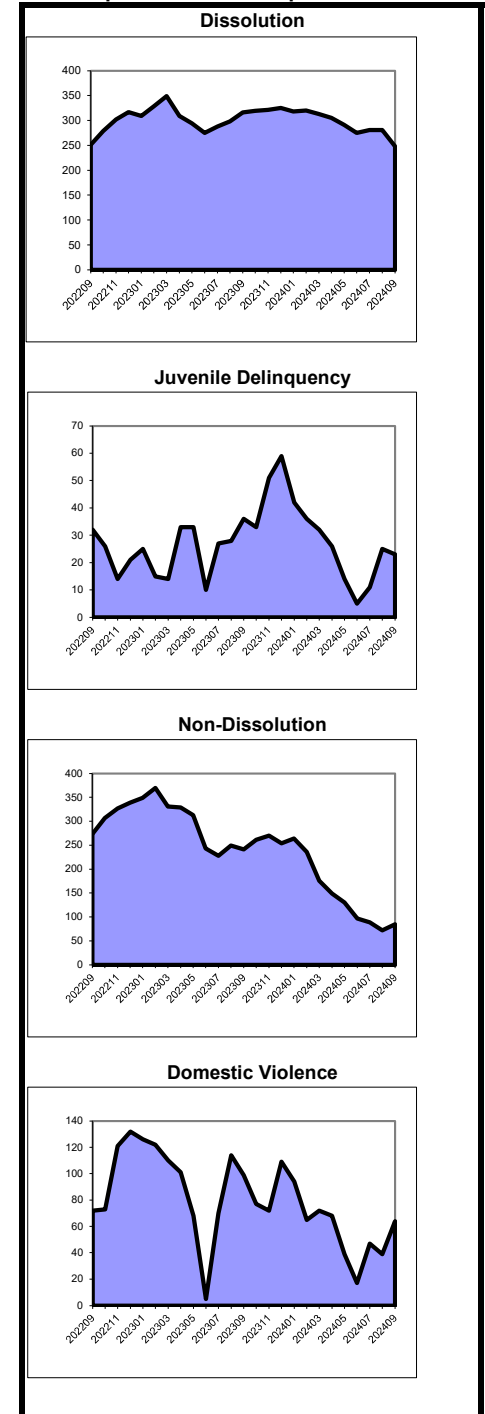

As of March 2012, the post-conviction relief backlog goal was revised from 3 months to 12 months. Historical data has been adjusted for comparison purposes.

**Caseload Profile**  
**Passaic**  
**July 2024 - September 2024**

	Added	Resolved	Clearance		Inventory		Backlog		Active Pending	Backlog/100 Mthly Filings
			number	percent	number	percent	number	percent		
<b>Criminal</b>	<b>522</b>	<b>547</b>	<b>25</b>	<b>105%</b>	<b>405</b>	<b>30%</b>	<b>955</b>	<b>70%</b>	<b>1,360</b>	<b>548</b>
percent change	-27%	-1%			-31%		-16%		-21%	5%
<b>Municipal Appeals</b>	<b>3</b>	<b>1</b>	<b>-2</b>	<b>33%</b>	<b>3</b>	<b>21%</b>	<b>11</b>	<b>79%</b>	<b>14</b>	<b>776</b>
percent change	0%	-83%			200%		120%		133%	42%
<b>Post-Convict. Relief</b>	<b>4</b>	<b>2</b>	<b>-2</b>	<b>50%</b>	<b>16</b>	<b>59%</b>	<b>11</b>	<b>41%</b>	<b>27</b>	<b>776</b>
percent change	100%	-67%			0%		-8%		-4%	46%
<b>Criminal Division - Total</b>	<b>529</b>	<b>550</b>	<b>21</b>	<b>104%</b>	<b>424</b>	<b>30%</b>	<b>977</b>	<b>70%</b>	<b>1,401</b>	<b>551</b>
percent change	-27%	-2%			-29%		-16%		-20%	6%
<b>General Equity - Total</b>	<b>52</b>	<b>49</b>	<b>-3</b>	<b>94%</b>	<b>96</b>	<b>77%</b>	<b>29</b>	<b>23%</b>	<b>125</b>	<b>163</b>
percent change	-17%	-2%			-3%		12%		0%	21%
Contested Foreclosure	22	20	-2	91%	37	90%	4	10%	41	61
percent change	5%	54%			28%		-20%		21%	-24%
Equity (excluding foreclosure)	30	29	-1	97%	59	70%	25	30%	84	224
percent change	-29%	-22%			-16%		19%		-8%	39%
<b>Civil - Total</b>	<b>1,035</b>	<b>992</b>	<b>-43</b>	<b>96%</b>	<b>3,453</b>	<b>80%</b>	<b>879</b>	<b>20%</b>	<b>4,332</b>	<b>259</b>
percent change	10%	4%			9%		-1%		6%	-11%
Track 1	260	167	-93	64%	474	91%	48	9%	522	65
percent change	41%	-1%			45%		-20%		35%	-39%
Track 2	720	752	32	104%	2,700	82%	590	18%	3,290	241
percent change	1%	4%			7%		-12%		3%	-16%
Track 3	42	57	15	136%	224	51%	219	49%	443	1,383
percent change	50%	33%			-25%		54%		1%	42%
Track 4	13	16	3	123%	55	71%	22	29%	77	426
percent change	8%	-16%			49%		29%		43%	6%
<b>Special Civil - Total</b>	<b>7,783</b>	<b>7,776</b>	<b>-7</b>	<b>100%</b>	<b>3,962</b>	<b>92%</b>	<b>329</b>	<b>8%</b>	<b>4,291</b>	<b>14</b>
percent change	33%	27%			20%		-26%		15%	-46%
Auto	52	48	-4	92%	32	89%	4	11%	36	26
percent change	41%	9%			45%		-43%		24%	-53%
Contract	5,535	5,675	140	103%	2,628	96%	113	4%	2,741	7
percent change	61%	66%			46%		31%		45%	-15%
Other	95	92	-3	97%	98	92%	9	8%	107	32
percent change	1%	7%			18%		-44%		8%	-31%
Small Claims	201	264	63	131%	87	84%	16	16%	103	23
percent change	-6%	2%			-4%		-60%		-21%	-65%
Tenancy	1,900	1,697	-203	89%	1,117	86%	187	14%	1,304	30
percent change	-9%	-26%			-14%		-37%		-18%	-43%
Probate	85	76	-9	89%	129	81%	31	19%	160	116
percent change	-3%	-6%			4%		55%		11%	62%
<b>Civil Division - Total</b>	<b>8,955</b>	<b>8,893</b>	<b>-62</b>	<b>99%</b>	<b>7,640</b>	<b>86%</b>	<b>1,268</b>	<b>14%</b>	<b>8,908</b>	<b>48</b>
percent change	29%	24%			14%		-8%		10%	-31%

**Backlog By Month**  
**Passaic**  
**September 2022 - September 2024**

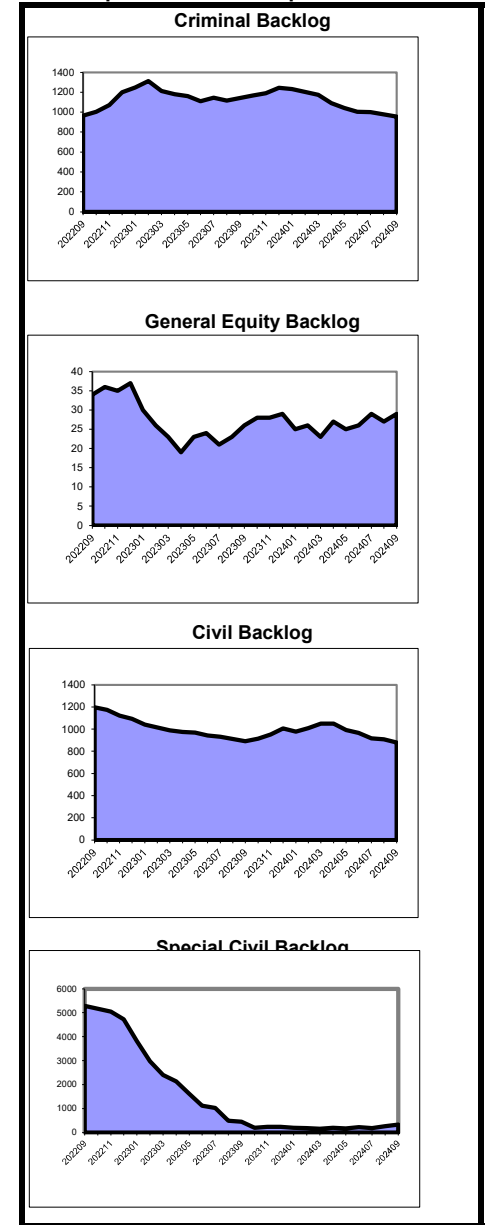

**Caseload Profile  
Passaic  
July 2024 - September 2024**

	Clearance		Inventory		Backlog		Active Pending	Backlog/100 Mthly Filings		
	Added	Resolved	number	percent	number	percent			number	percent
Dissolution	686	501	-185	73%	1,551	71%	647	29%	2,198	293
percent change	0%	2%			-13%	71%	52%	29%	0%	82%
New	453	305	-148	67%	1,390	70%	609	30%	1,999	410
percent change	1%	14%			-14%	70%	57%	30%	0%	87%
Reopened	233	196	-37	84%	161	81%	38	19%	199	52
percent change	0%	-13%			1%	81%	3%	19%	2%	24%
Delinquency	137	119	-18	87%	79	54%	67	46%	146	135
percent change	33%	9%			13%	54%	3%	46%	8%	-15%
New	129	111	-18	86%	79	54%	67	46%	146	140
percent change	28%	5%			13%	54%	3%	46%	8%	-16%
Reopened	8	8	0	100%	0	100%	0	0%	0	0
percent change	300%	167%				100%		0%		
Non-Dissolution	1,365	1,429	64	105%	284	44%	362	56%	646	68
percent change	-33%	-28%			-39%	44%	-49%	56%	-45%	-37%
New	284	331	47	117%	130	41%	186	59%	316	145
percent change	-37%	-31%			-43%	41%	-48%	59%	-46%	-37%
Reopened	1,081	1,098	17	102%	154	47%	176	53%	330	44
percent change	-32%	-27%			-36%	47%	-50%	53%	-44%	-38%
Domestic Violence	1,006	895	-111	89%	142	49%	147	51%	289	49
percent change	3%	0%			-1%	49%	5%	51%	2%	8%
New	906	798	-108	88%	139	50%	140	50%	279	53
percent change	9%	5%			4%	50%	9%	50%	6%	10%
Reopened	100	97	-3	97%	3	30%	7	70%	10	19
percent change	-29%	-25%			-70%	30%	-36%	70%	-52%	-27%
Abuse/Neglect	30	27	-3	90%	120	92%	11	8%	131	114
percent change	76%	-13%			5%	92%	0%	8%	5%	-33%
Adoption	11	14	3	127%	9	100%	9	100%	9	9
percent change	38%	180%			13%	100%		100%	13%	
CPR	27	20	-7	74%	192	98%	3	2%	195	35
percent change	80%	-35%			12%	98%	-40%	2%	10%	-54%
Juv/Fam Crisis Petition	2	1	-1	50%	1	100%	0	0%	1	0
percent change						100%		0%		
Kinship	8	5	-3	63%	4	80%	1	20%	5	80
percent change	167%				0%	80%	0%	20%	0%	-40%
Term of Parental Rights	6	5	-1	83%	10	63%	6	38%	16	277
percent change	20%	150%			25%	63%	-40%	38%	-11%	-47%
Criminal/Quasi-Criminal	93	77	-16	83%	42	50%	42	50%	84	119
percent change	-20%	51%			-55%	50%	-24%	50%	-43%	-34%
Crim/Q-C - DV Contempt	90	75	-15	83%	39	52%	36	48%	75	112
percent change	-15%	53%			-54%	52%	-28%	48%	-44%	-36%
Crim/Q-C - Weapons & Other	3	2	-1	67%	3	33%	6	67%	9	180
percent change	-70%	0%			-67%	33%	20%	67%	-36%	-31%
<b>Family Division - Total</b>	<b>3,371</b>	<b>3,093</b>	<b>-278</b>	<b>92%</b>	<b>2,434</b>	<b>65%</b>	<b>1,286</b>	<b>35%</b>	<b>3,720</b>	<b>111</b>
percent change	-15%	-14%			-15%	65%	-10%	35%	-13%	3%
<b>Combined Trial Courts</b>										
<b>Total</b>	<b>12,855</b>	<b>12,536</b>	<b>-319</b>	<b>98%</b>	<b>10,498</b>	<b>75%</b>	<b>3,531</b>	<b>25%</b>	<b>14,029</b>	<b>88</b>
percent change	10%	10%			3%	75%	-11%	25%	-1%	-21%

**Backlog By Month  
Passaic  
September 2022 - September 2024**

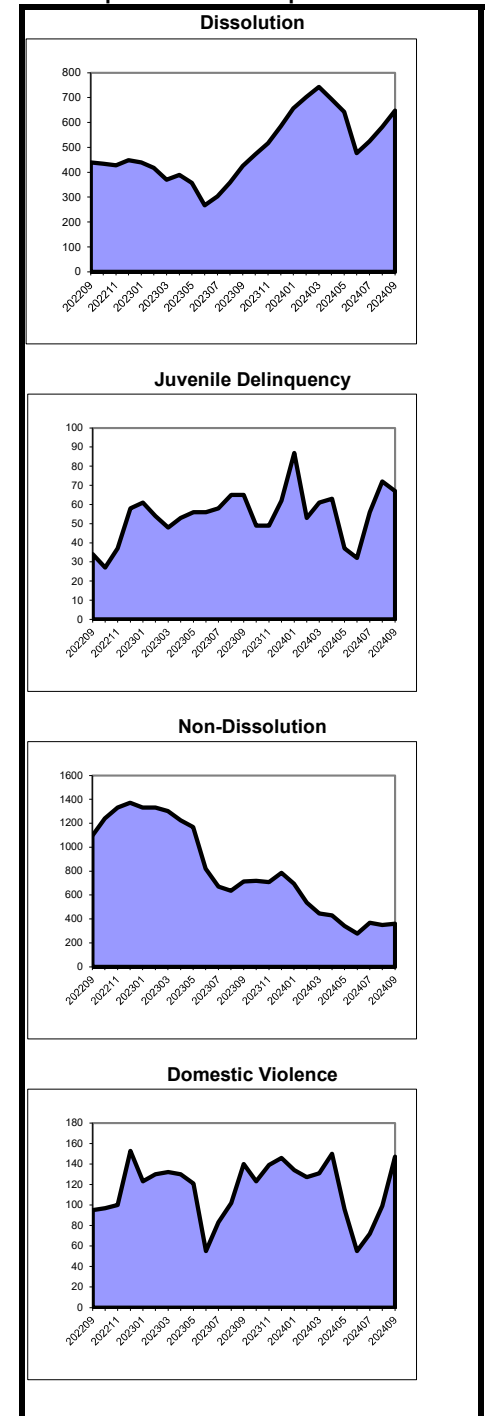

As of March 2012, the post-conviction relief backlog goal was revised from 3 months to 12 months. Historical data has been adjusted for comparison purposes.

**Caseload Profile**  
**Salem**  
**July 2024 - September 2024**

	Added	Resolved	Clearance		Inventory		Backlog		Active Pending	Backlog/100 Mthly Filings
			number	percent	number	percent	number	percent		
Criminal	125	134	9	107%	158	32%	334	68%	492	797
percent change	28%	-23%			49%		0%		12%	8%
Municipal Appeals	2	1	-1	50%	2	50%	2	50%	4	480
percent change		0%					100%	300%	-60%	
Post-Convict. Relief	2	1	-1	50%	6	67%	3	33%	9	450
percent change	0%	0%			500%		-25%	80%	-72%	
<b>Criminal Division - Total</b>	<b>129</b>	<b>136</b>	<b>7</b>	<b>105%</b>	<b>166</b>	<b>33%</b>	<b>339</b>	<b>67%</b>	<b>505</b>	<b>788</b>
percent change	29%	-22%			55%		0%	13%	6%	
General Equity - Total	11	14	3	127%	17	74%	6	26%	23	176
percent change	-27%	100%			-6%		0%		-4%	-10%
Contested Foreclosure	3	7	4	233%	3	60%	2	40%	5	185
percent change	-50%	600%			-40%		0%		-29%	-8%
Equity (excluding foreclosure)	8	7	-1	88%	14	78%	4	22%	18	171
percent change	-11%	17%			8%		0%		6%	-11%
<b>Civil - Total</b>	<b>79</b>	<b>63</b>	<b>-16</b>	<b>80%</b>	<b>204</b>	<b>86%</b>	<b>32</b>	<b>14%</b>	<b>236</b>	<b>132</b>
percent change	55%	0%			37%		-27%	22%	-40%	
Track 1	29	19	-10	66%	46	92%	4	8%	50	49
percent change	190%	-14%			119%		-20%	92%	-33%	
Track 2	43	37	-6	86%	133	87%	20	13%	153	146
percent change	59%	19%			39%		-38%	20%	-53%	
Track 3	4	5	1	125%	15	75%	5	25%	20	353
percent change	-67%	-29%			-44%		0%		-38%	53%
Track 4	3	2	-1	67%	10	77%	3	23%	13	327
percent change	50%	-33%			100%		50%	86%	-5%	
<b>Special Civil - Total</b>	<b>1,088</b>	<b>1,082</b>	<b>-6</b>	<b>99%</b>	<b>479</b>	<b>99%</b>	<b>7</b>	<b>1%</b>	<b>486</b>	<b>2</b>
percent change	79%	83%			52%		-36%	49%	-59%	
Auto	3	3	0	100%	1	100%	0	0%	1	0
percent change	50%	0%			0%				0%	
Contract	790	832	42	105%	344	98%	6	2%	350	3
percent change	98%	123%			82%		200%	83%	56%	
Other	5	10	5	200%	1	100%	0	0%	1	0
percent change	-44%	100%			-75%				-75%	
Small Claims	45	34	-11	76%	14	93%	1	7%	15	8
percent change	55%	26%			27%				36%	
Tenancy	245	203	-42	83%	119	100%	0	0%	119	0
percent change	45%	10%			7%		-100%	-1%	-100%	
Probate	18	16	-2	89%	17	89%	2	11%	19	49
percent change	80%	45%			31%		0%	27%	-20%	
<b>Civil Division - Total</b>	<b>1,196</b>	<b>1,175</b>	<b>-21</b>	<b>98%</b>	<b>717</b>	<b>94%</b>	<b>47</b>	<b>6%</b>	<b>764</b>	<b>15</b>
percent change	75%	75%			45%		-25%	37%	-51%	

**Backlog By Month**  
**Salem**  
**September 2022 - September 2024**

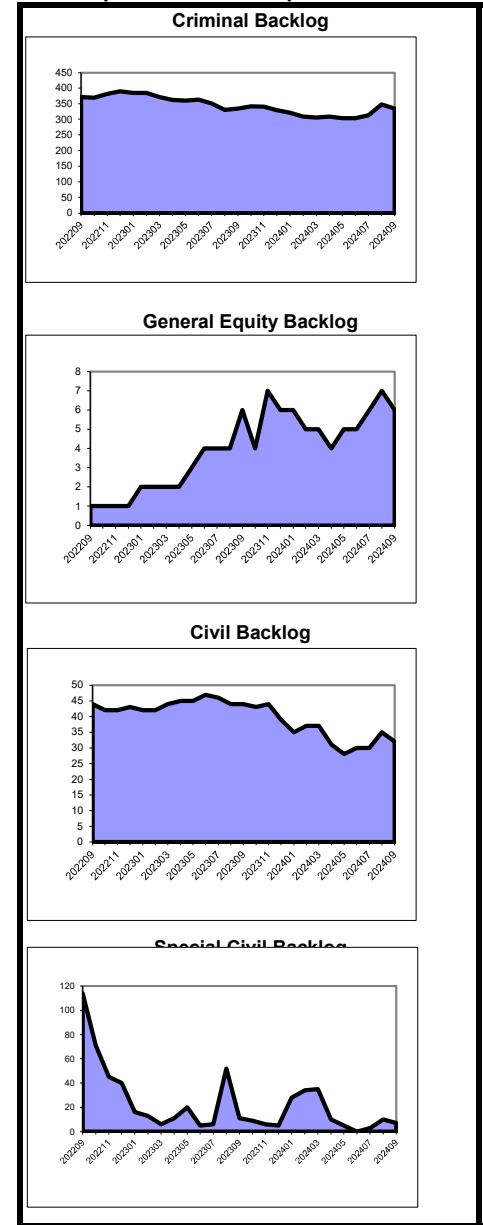

**Caseload Profile  
Salem  
July 2024 - September 2024**

	Added	Resolved	Clearance		Inventory		Backlog		Active Pending	Backlog/100 Mthly Filings
			number	percent	number	percent	number	percent		
Dissolution	70	79	9	113%	97	84%	18	16%	115	66
percent change	-26%	-19%			5%		-49%		-9%	-51%
New	31	45	14	145%	77	84%	15	16%	92	111
percent change	-31%	-2%			-4%		-50%		-16%	-49%
Reopened	39	34	-5	87%	20	87%	3	13%	23	22
percent change	-20%	-35%			67%		-40%		35%	-48%
Delinquency	32	39	7	122%	10	40%	15	60%	25	118
percent change	-50%	-36%			-55%		-44%		-49%	-28%
New	29	29	0	100%	8	35%	15	65%	23	130
percent change	-52%	-46%			-64%		-42%		-52%	-23%
Reopened	3	10	7	333%	2	100%	0	0%	2	0
percent change	-25%	43%			-100%		100%		100%	-100%
Non-Dissolution	365	346	-19	95%	109	87%	17	13%	126	16
percent change	10%	0%			31%		42%		33%	16%
New	65	61	-4	94%	34	74%	12	26%	46	55
percent change	8%	-8%			-3%		100%		12%	95%
Reopened	300	285	-15	95%	75	94%	5	6%	80	6
percent change	11%	1%			56%		-17%		48%	-36%
Domestic Violence	168	174	6	104%	18	90%	2	10%	20	4
percent change	14%	19%			-5%		-60%		-17%	-65%
New	149	151	2	101%	18	100%	0	0%	18	0
percent change	15%	20%			-5%		-100%		-25%	-100%
Reopened	19	23	4	121%	0	0%	2	100%	2	32
percent change	6%	15%								
Abuse/Neglect	9	8	-1	89%	27	100%	0	0%	27	0
percent change	-18%	-33%			-18%				-18%	
Adoption	7	5	-2	71%	6	100%			6	
percent change	-30%	-17%			-33%				-33%	
CPR	5	9	4	180%	45	100%	0	0%	45	0
percent change	-38%	-31%			-25%				-25%	
Juv/Fam Crisis Petition	0	0	0	100%	0	100%	0	0%	0	0
percent change										
Kinship	0	1	1	100%	1	100%	0	0%	1	0
percent change	-100%				-88%		-100%		-89%	-100%
Term of Parental Rights	1	3	2	300%	1	100%	0	0%	1	0
percent change	0%	50%			-50%		-100%		-75%	-100%
Criminal/Quasi-Criminal	36	35	-1	97%	17	81%	4	19%	21	49
percent change	112%	21%			70%		-50%		17%	-51%
Crim/Q-C - DV Contempt	36	35	-1	97%	17	81%	4	19%	21	49
percent change	112%	21%			70%		-50%		17%	-51%
Crim/Q-C - Weapons & Other	0	0	0	100%	0	100%	0	0%	0	0
percent change										
<b>Family Division - Total</b>	<b>693</b>	<b>699</b>	<b>6</b>	<b>101%</b>	<b>331</b>	<b>86%</b>	<b>56</b>	<b>14%</b>	<b>387</b>	<b>26</b>
percent change	1%	-2%			-2%		-38%		-10%	-44%
<b>Combined Trial Courts</b>										
<b>Total</b>	<b>2,018</b>	<b>2,010</b>	<b>-8</b>	<b>100%</b>	<b>1,214</b>	<b>73%</b>	<b>442</b>	<b>27%</b>	<b>1,656</b>	<b>76</b>
percent change	37%	29%			29%		-10%		16%	-30%

**Backlog By Month  
Salem  
September 2022 - September 2024**

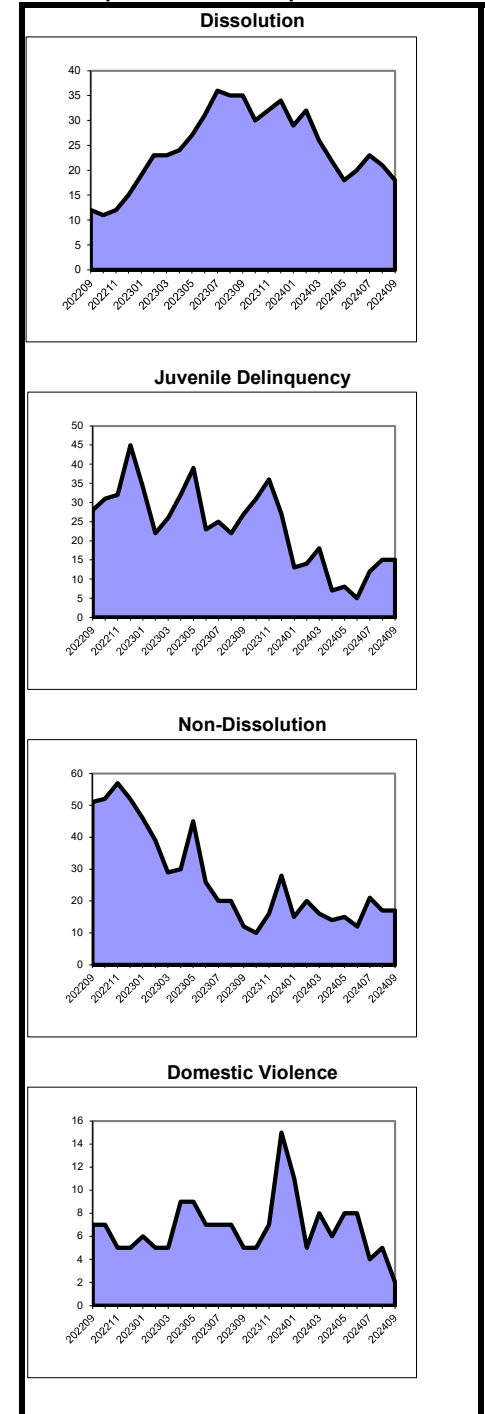

As of March 2012, the post-conviction relief backlog goal was revised from 3 months to 12 months. Historical data has been adjusted for comparison purposes.

**Caseload Profile  
Somerset  
July 2024 - September 2024**

	Added	Resolved	Clearance		Inventory		Backlog		Active Pending	Backlog/100 Mthly Filings
			number	percent	number	percent	number	percent		
<b>Criminal</b>	<b>148</b>	<b>117</b>	<b>-31</b>	<b>79%</b>	<b>132</b>	<b>47%</b>	<b>151</b>	<b>53%</b>	<b>283</b>	<b>292</b>
percent change	24%	-20%			26%		-40%		-21%	-39%
<b>Municipal Appeals</b>	<b>6</b>	<b>1</b>	<b>-5</b>	<b>17%</b>	<b>6</b>	<b>46%</b>	<b>7</b>	<b>54%</b>	<b>13</b>	<b>494</b>
percent change	50%	-50%			50%		-53%		-32%	-34%
<b>Post-Convict. Relief</b>	<b>0</b>	<b>2</b>	<b>2</b>	<b>100%</b>	<b>7</b>	<b>88%</b>	<b>1</b>	<b>13%</b>	<b>8</b>	<b>200</b>
percent change	0%	0%			250%		-67%		60%	-78%
<b>Criminal Division - Total</b>	<b>154</b>	<b>120</b>	<b>-34</b>	<b>78%</b>	<b>145</b>	<b>48%</b>	<b>159</b>	<b>52%</b>	<b>304</b>	<b>297</b>
percent change	25%	-21%			31%		-41%		-20%	-40%
<b>General Equity - Total</b>	<b>37</b>	<b>21</b>	<b>-16</b>	<b>57%</b>	<b>53</b>	<b>76%</b>	<b>17</b>	<b>24%</b>	<b>70</b>	<b>152</b>
percent change	28%	-30%			13%		143%		30%	108%
Contested Foreclosure	8	4	-4	50%	19	79%	5	21%	24	143
percent change	-11%	-64%			12%		400%		33%	448%
Equity (excluding foreclosure)	29	17	-12	59%	34	74%	12	26%	46	157
percent change	45%	-11%			13%		100%		28%	50%
<b>Civil - Total</b>	<b>465</b>	<b>461</b>	<b>-4</b>	<b>99%</b>	<b>1,339</b>	<b>74%</b>	<b>480</b>	<b>26%</b>	<b>1,819</b>	<b>323</b>
percent change	11%	38%			9%		-8%		4%	-18%
Track 1	140	125	-15	89%	205	94%	12	6%	217	26
percent change	22%	56%			26%		-40%		19%	-55%
Track 2	289	290	1	100%	951	73%	353	27%	1,304	388
percent change	9%	27%			8%		-13%		2%	-19%
Track 3	31	38	7	123%	146	64%	83	36%	229	844
percent change	3%	73%			9%		9%		9%	7%
Track 4	5	8	3	160%	37	54%	32	46%	69	1,600
percent change	-55%	100%			-27%		60%		-3%	160%
<b>Special Civil - Total</b>	<b>3,173</b>	<b>3,008</b>	<b>-165</b>	<b>95%</b>	<b>1,499</b>	<b>98%</b>	<b>32</b>	<b>2%</b>	<b>1,531</b>	<b>4</b>
percent change	52%	62%			31%		-65%		24%	-76%
Auto	18	12	-6	67%	10	91%	1	9%	11	23
percent change	20%	-14%			25%		-67%		0%	-58%
Contract	2,155	2,259	104	105%	1,032	98%	16	2%	1,048	3
percent change	78%	95%			57%		-11%		55%	-47%
Other	27	33	6	122%	18	95%	1	5%	19	15
percent change	69%	154%			200%				217%	
Small Claims	115	100	-15	87%	54	89%	7	11%	61	17
percent change	-30%	30%			-43%		-83%		-55%	-84%
Tenancy	858	604	-254	70%	385	98%	7	2%	392	3
percent change	26%	2%			2%		-76%		-3%	-79%
Probate	70	53	-17	76%	75	94%	5	6%	80	25
percent change	71%	43%			53%		0%		48%	-25%
<b>Civil Division - Total</b>	<b>3,745</b>	<b>3,543</b>	<b>-202</b>	<b>95%</b>	<b>2,966</b>	<b>85%</b>	<b>534</b>	<b>15%</b>	<b>3,500</b>	<b>50</b>
percent change	45%	57%			20%		-15%		13%	-39%

**Backlog By Month  
Somerset  
September 2022 - September 2024**

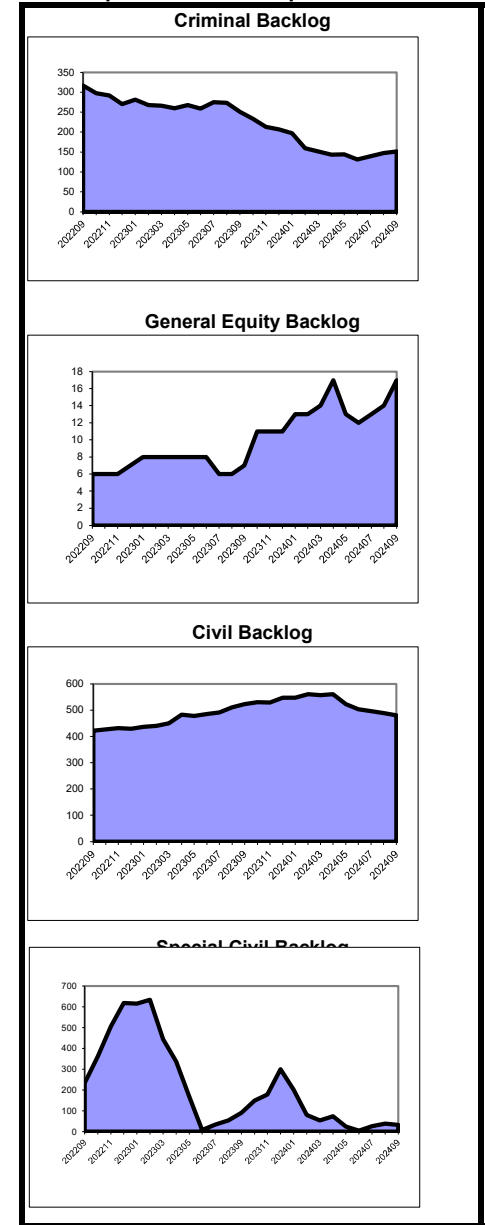

**Caseload Profile  
Somerset  
July 2024 - September 2024**

	Added	Resolved	Clearance		Inventory		Backlog		Active Pending	Backlog/100 Mthly Filings
			number	percent	number	percent	number	percent		
Dissolution	339	338	-1	100%	708	75%	240	25%	948	205
percent change	-3%	44%			-3%		-16%		-7%	-16%
New	208	202	-6	97%	582	74%	208	26%	790	277
percent change	-1%	29%			0%		-9%		-2%	-11%
Reopened	131	136	5	104%	126	80%	32	20%	158	76
percent change	-6%	74%			-17%		-45%		-25%	-42%
Delinquency	46	40	-6	87%	23	53%	20	47%	43	150
percent change	18%	-17%			15%		-20%		-4%	1%
New	42	40	-2	95%	20	53%	18	47%	38	140
percent change	8%	-7%			0%		-14%		-7%	7%
Reopened	4	0	-4	0%	3	60%	2	40%	5	400
percent change		-100%					-50%		25%	-25%
Non-Dissolution	414	415	1	100%	127	69%	57	31%	184	40
percent change	29%	34%			26%		-17%		8%	-26%
New	152	144	-8	95%	76	71%	31	29%	107	59
percent change	39%	71%			27%		11%		22%	-3%
Reopened	262	271	9	103%	51	66%	26	34%	77	29
percent change	24%	20%			24%		-37%		-6%	-42%
Domestic Violence	336	320	-16	95%	43	62%	26	38%	69	27
percent change	10%	8%			23%		86%		41%	83%
New	285	276	-9	97%	35	58%	25	42%	60	30
percent change	17%	16%			17%		92%		40%	88%
Reopened	51	44	-7	86%	8	89%	1	11%	9	7
percent change	-16%	-25%			60%		0%		50%	3%
Abuse/Neglect	6	4	-2	67%	45	92%	4	8%	49	114
percent change	20%	-64%			2%				11%	
Adoption	11	6	-5	55%	8	100%			8	
percent change	57%	20%			14%				14%	
CPR	3	1	-2	33%	33	87%	5	13%	38	214
percent change	50%	-83%			6%				23%	
Juv/Fam Crisis Petition	0	0	0	100%	0	100%	0	0%	0	0
percent change	-100%						-100%		-100%	-100%
Kinship	0	0	0	100%	0	100%	0	0%	0	0
percent change	-100%	-100%					-100%		-100%	-100%
Term of Parental Rights	0	0	0	100%	1	50%	1	50%	2	400
percent change							-50%		0%	-33%
Criminal/Quasi-Criminal	54	56	2	104%	33	67%	16	33%	49	80
percent change	-2%	8%			38%		300%		75%	260%
Crim/Q-C - DV Contempt	44	36	-8	82%	25	69%	11	31%	36	71
percent change	13%	-5%			47%				112%	
Crim/Q-C - Weapons & Other	10	20	10	200%	8	62%	5	38%	13	113
percent change	-38%	43%			14%		25%		18%	-3%
<b>Family Division - Total</b>	<b>1,209</b>	<b>1,180</b>	<b>-29</b>	<b>98%</b>	<b>1,021</b>	<b>73%</b>	<b>369</b>	<b>27%</b>	<b>1,390</b>	<b>92</b>
percent change	11%	22%			3%		-8%		-1%	-12%
<b>Combined Trial Courts</b>										
<b>Total</b>	<b>5,108</b>	<b>4,843</b>	<b>-265</b>	<b>95%</b>	<b>4,132</b>	<b>80%</b>	<b>1,062</b>	<b>20%</b>	<b>5,194</b>	<b>70</b>
percent change	35%	44%			16%		-18%		7%	-35%

**Backlog By Month  
Somerset  
September 2022 - September 2024**

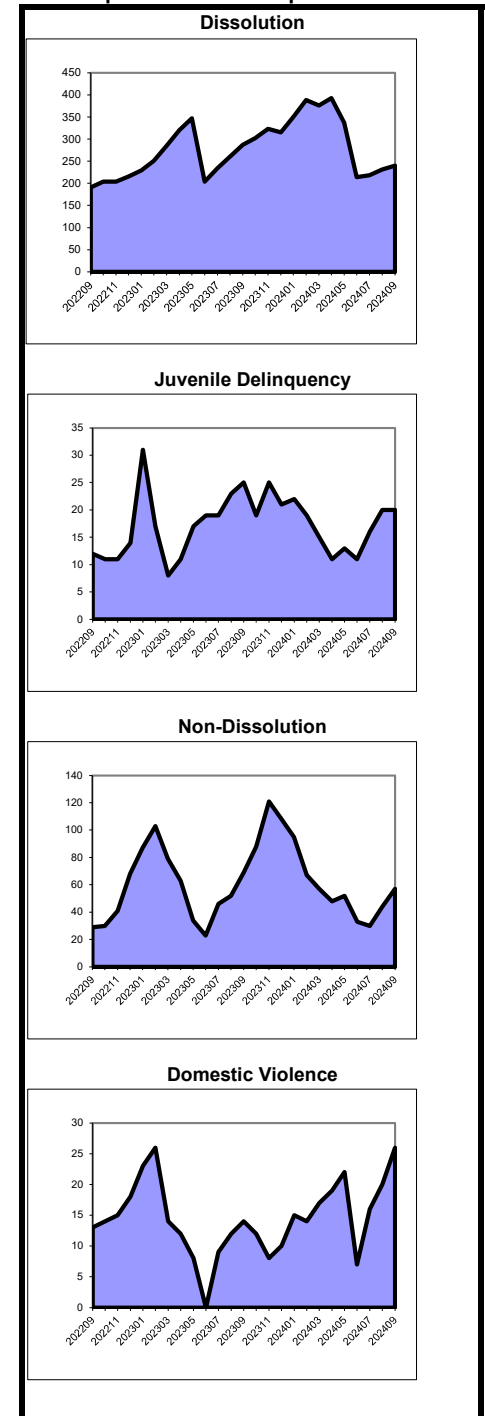

As of March 2012, the post-conviction relief backlog goal was revised from 3 months to 12 months. Historical data has been adjusted for comparison purposes.

**Caseload Profile  
Sussex  
July 2024 - September 2024**

			Clearance		Inventory		Backlog		Active	Backlog/100
	Added	Resolved	number	percent	number	percent	number	percent	Pending	Mthly Filings
Criminal	75	102	27	136%	72	51%	70	49%	142	185
percent change	3%	44%			11%		-4%		3%	-25%
Municipal Appeals	3	6	3	200%	5	56%	4	44%	9	209
percent change	-25%	50%			67%		33%		50%	4%
Post-Convict. Relief	0	0	0	100%	0	0%	2	100%	2	
percent change		-100%			-100%		0%		-33%	
<b>Criminal Division - Total</b>	<b>78</b>	<b>108</b>	<b>30</b>	<b>138%</b>	<b>77</b>	<b>50%</b>	<b>76</b>	<b>50%</b>	<b>153</b>	<b>191</b>
percent change	1%	42%			12%		-3%		4%	-23%
General Equity - Total	22	34	12	155%	30	79%	8	21%	38	109
percent change	-15%	36%			-9%		14%		-5%	14%
Contested Foreclosure	12	20	8	167%	11	92%	1	8%	12	31
percent change	20%	25%			-15%		0%		-14%	-3%
Equity (excluding foreclosure)	10	14	4	140%	19	73%	7	27%	26	171
percent change	-38%	56%			-5%		17%		0%	19%
<b>Civil - Total</b>	<b>173</b>	<b>156</b>	<b>-17</b>	<b>90%</b>	<b>447</b>	<b>81%</b>	<b>105</b>	<b>19%</b>	<b>552</b>	<b>205</b>
percent change	9%	26%			-1%		-26%		-7%	-31%
Track 1	76	55	-21	72%	101	98%	2	2%	103	10
percent change	7%	96%			-12%		-67%		-15%	-70%
Track 2	86	80	-6	93%	276	79%	73	21%	349	276
percent change	16%	-5%			1%		-26%		-6%	-30%
Track 3	6	18	12	300%	57	67%	28	33%	85	686
percent change	-54%	125%			4%		-13%		-2%	-20%
Track 4	5	3	-2	60%	13	87%	2	13%	15	160
percent change	400%	-25%			117%		-50%		50%	-60%
<b>Special Civil - Total</b>	<b>1,725</b>	<b>1,758</b>	<b>33</b>	<b>102%</b>	<b>869</b>	<b>99%</b>	<b>12</b>	<b>1%</b>	<b>881</b>	<b>2</b>
percent change	38%	37%			42%		-50%		38%	-62%
Auto	3	6	3	200%	1	100%	0	0%	1	0
percent change	-63%	-14%			-80%				-80%	
Contract	1,526	1,558	32	102%	781	99%	8	1%	789	2
percent change	45%	48%			49%		-27%		47%	-47%
Other	9	6	-3	67%	6	75%	2	25%	8	80
percent change	-10%	-50%			0%		-50%		-20%	-32%
Small Claims	50	47	-3	94%	22	96%	1	4%	23	5
percent change	-14%	-15%			-19%		0%		-18%	-12%
Tenancy	137	141	4	103%	59	98%	1	2%	60	2
percent change	13%	-6%			18%		-88%		3%	-87%
Probate	25	25	0	100%	24	100%	0	0%	24	0
percent change	-14%	-34%			9%		-100%		-8%	-100%
<b>Civil Division - Total</b>	<b>1,945</b>	<b>1,973</b>	<b>28</b>	<b>101%</b>	<b>1,370</b>	<b>92%</b>	<b>125</b>	<b>8%</b>	<b>1,495</b>	<b>20</b>
percent change	33%	35%			23%		-29%		16%	-45%

**Backlog By Month  
Sussex  
September 2022 - September 2024**

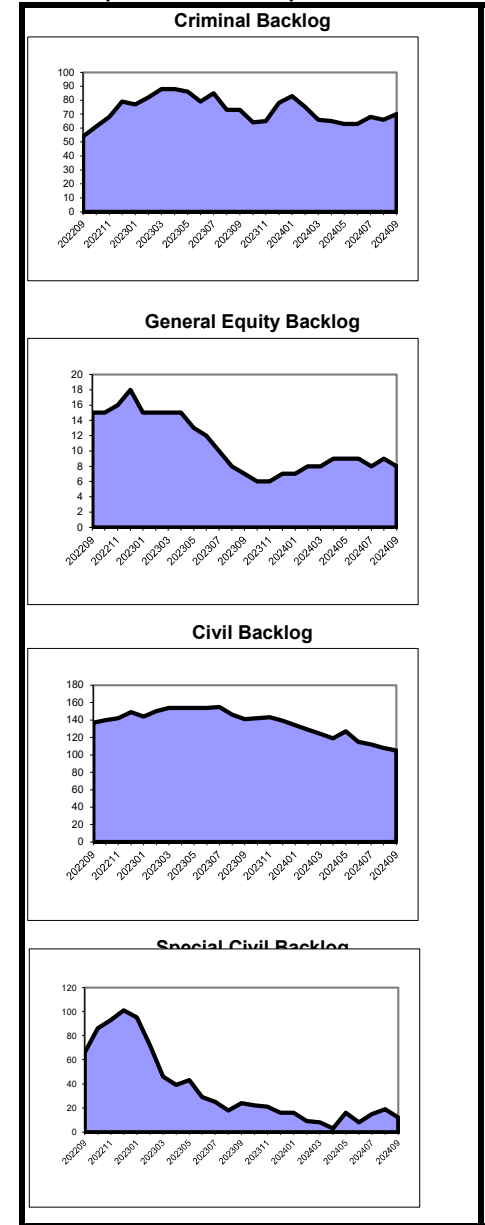



**Caseload Profile  
Sussex  
July 2024 - September 2024**

	Clearance		Inventory		Backlog		Active Pending	Backlog/100 Mthly Filings		
	Added	Resolved	number	percent	number	percent			number	percent
Dissolution	197	168	-29	85%	281	68%	132	32%	413	213
percent change	0%	2%			-2%		0%		-1%	-1%
New	118	80	-38	68%	228	66%	119	34%	347	341
percent change	3%	-14%			-2%		7%		1%	7%
Reopened	79	88	9	111%	53	80%	13	20%	66	48
percent change	-4%	22%			-2%		-38%		-12%	-39%
Delinquency	40	33	-7	83%	27	73%	10	27%	37	85
percent change	-17%	3%			0%		-38%		-14%	-52%
New	34	28	-6	82%	25	81%	6	19%	31	62
percent change	-21%	4%			-7%		-63%		-28%	-68%
Reopened	6	5	-1	83%	2	33%	4	67%	6	200
percent change	20%	0%								
Non-Dissolution	160	133	-27	83%	58	73%	22	28%	80	43
percent change	-11%	-6%			-23%		10%		-16%	12%
New	52	48	-4	92%	19	83%	4	17%	23	26
percent change	-16%	14%			-37%		-64%		-44%	-63%
Reopened	108	85	-23	79%	39	68%	18	32%	57	50
percent change	-8%	-14%			-13%		100%		6%	104%
Domestic Violence	246	228	-18	93%	45	66%	23	34%	68	34
percent change	20%	19%			32%		28%		31%	14%
New	210	192	-18	91%	39	64%	22	36%	61	39
percent change	24%	19%			44%		29%		39%	22%
Reopened	36	36	0	100%	6	86%	1	14%	7	8
percent change	3%	20%			-14%		0%		-13%	-34%
Abuse/Neglect	2	10	8	500%	21	95%	1	5%	22	63
percent change	-71%	43%			-9%		-50%		-12%	-45%
Adoption	11	5	-6	45%	10	100%			10	
percent change	57%	400%			43%				43%	
CPR	2	7	5	350%	31	97%	1	3%	32	71
percent change	-80%	40%			-9%				-6%	
Juv/Fam Crisis Petition	1	2	1	200%	0	100%	0	0%	0	0
percent change		100%								
Kinship	6	4	-2	67%	2	100%	0	0%	2	0
percent change	100%				-33%				-33%	
Term of Parental Rights	1	0	-1	0%	1	100%	0	0%	1	0
percent change		-100%					-100%		0%	-100%
Criminal/Quasi-Criminal	42	17	-25	40%	37	70%	16	30%	53	134
percent change	50%	6%			61%		14%		43%	17%
Crim/Q-C - DV Contempt	23	10	-13	43%	19	61%	12	39%	31	171
percent change	77%	100%			73%		71%		72%	45%
Crim/Q-C - Weapons & Other	19	7	-12	37%	18	82%	4	18%	22	81
percent change	27%	-36%			50%		-43%		16%	-26%
<b>Family Division - Total</b>	<b>708</b>	<b>607</b>	<b>-101</b>	<b>86%</b>	<b>513</b>	<b>71%</b>	<b>205</b>	<b>29%</b>	<b>718</b>	<b>97</b>
percent change	4%	8%			0%		1%		0%	-4%
<b>Combined Trial Courts</b>										
<b>Total</b>	<b>2,731</b>	<b>2,688</b>	<b>-43</b>	<b>98%</b>	<b>1,960</b>	<b>83%</b>	<b>406</b>	<b>17%</b>	<b>2,366</b>	<b>47</b>
percent change	23%	28%			15%		-11%		10%	-27%

**Backlog By Month  
Sussex  
September 2022 - September 2024**

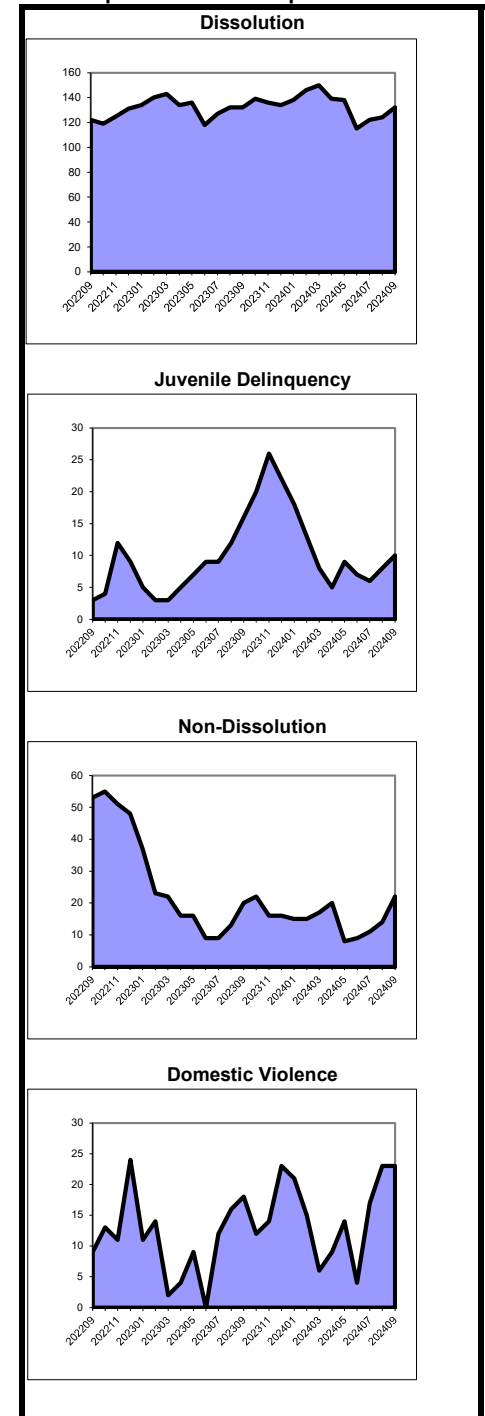

As of March 2012, the post-conviction relief backlog goal was revised from 3 months to 12 months. Historical data has been adjusted for comparison purposes.

**Caseload Profile  
Union  
July 2024 - September 2024**

	Added	Resolved	Clearance		Inventory		Backlog		Active Pending	Backlog/100 Mthly Filings
			number	percent	number	percent	number	percent		
Criminal	467	370	-97	79%	389	40%	576	60%	965	350
percent change	-1%	-3%			19%		35%		28%	11%
Municipal Appeals	4	6	2	150%	4	50%	4	50%	8	240
percent change	100%	500%			100%		300%		167%	100%
Post-Convict. Relief	3	9	6	300%	31	65%	17	35%	48	1,855
percent change	-50%	13%			55%		6%		33%	6%
<b>Criminal Division - Total</b>	<b>474</b>	<b>385</b>	<b>-89</b>	<b>81%</b>	<b>424</b>	<b>42%</b>	<b>597</b>	<b>58%</b>	<b>1,021</b>	<b>357</b>
percent change	-1%	-1%			21%		35%		29%	10%
General Equity - Total	41	48	7	117%	93	89%	11	11%	104	72
percent change	0%	-6%			1%		38%		4%	56%
Contested Foreclosure	16	12	-4	75%	24	89%	3	11%	27	52
percent change	33%	-48%			0%		-25%		-4%	-7%
Equity (excluding foreclosure)	25	36	11	144%	69	90%	8	10%	77	84
percent change	-14%	29%			1%		100%		7%	112%
Civil - Total	1,282	1,068	-214	83%	4,252	82%	941	18%	5,193	230
percent change	11%	2%			12%		-20%		5%	-25%
Track 1	249	183	-66	73%	482	85%	87	15%	569	116
percent change	23%	-3%			32%		10%		28%	0%
Track 2	965	817	-148	85%	3,433	83%	687	17%	4,120	223
percent change	9%	3%			10%		-26%		2%	-30%
Track 3	59	62	3	105%	286	67%	139	33%	425	657
percent change	11%	7%			10%		1%		7%	-5%
Track 4	9	6	-3	67%	51	65%	28	35%	79	715
percent change	0%	-33%			34%		-20%		8%	-8%
Special Civil - Total	8,207	8,377	170	102%	3,593	98%	88	2%	3,681	4
percent change	47%	32%			24%		-50%		20%	-62%
Auto	56	56	0	100%	27	87%	4	13%	31	21
percent change	40%	8%			17%		100%		24%	52%
Contract	5,901	6,194	293	105%	2,608	98%	54	2%	2,662	3
percent change	69%	92%			42%		2%		41%	-36%
Other	47	63	16	134%	24	83%	5	17%	29	31
percent change	7%	91%			-25%		-58%		-34%	-59%
Small Claims	271	283	12	104%	102	88%	14	12%	116	16
percent change	1%	25%			-14%		40%		-10%	17%
Tenancy	1,932	1,781	-151	92%	832	99%	11	1%	843	2
percent change	11%	-37%			-7%		-89%		-15%	-88%
Probate	89	79	-10	89%	93	98%	2	2%	95	8
percent change	29%	1%			9%		0%		9%	1%
<b>Civil Division - Total</b>	<b>9,619</b>	<b>9,572</b>	<b>-47</b>	<b>100%</b>	<b>8,031</b>	<b>89%</b>	<b>1,042</b>	<b>11%</b>	<b>9,073</b>	<b>37</b>
percent change	40%	27%			17%		-23%		10%	-40%

**Backlog By Month  
Union  
September 2022 - September 2024**

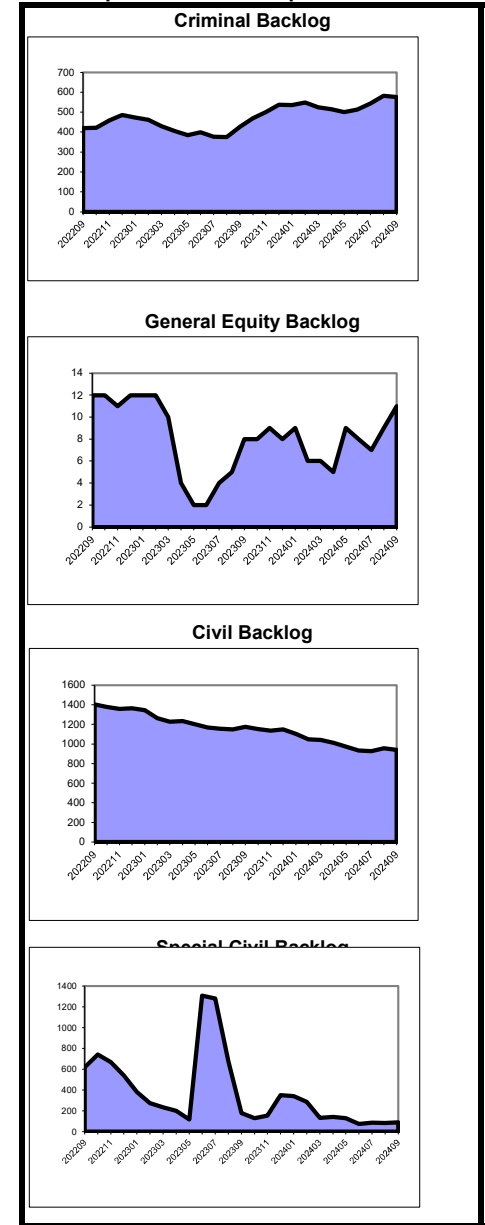

Note: A March 7, 2023 order transfers Landlord Tenant cases filed in January – April 2023 in Essex to Monmouth (January - April), Ocean (March), and Union (April).

**Caseload Profile  
Union  
July 2024 - September 2024**

	Added	Resolved	Clearance		Inventory		Backlog		Active Pending	Backlog/100 Mthly Filings
			number	percent	number	percent	number	percent		
Dissolution	792	803	11	101%	1,462	94%	92	6%	1,554	34
percent change	-7%	-4%			10%		-5%	9%		-8%
New	530	527	-3	99%	1,307	94%	86	6%	1,393	46
percent change	-10%	-18%			16%		-2%	15%		-2%
Reopened	262	276	14	105%	155	96%	6	4%	161	7
percent change	0%	40%			-24%		-33%	-25%		-39%
Delinquency	159	121	-38	76%	114	81%	26	19%	140	44
percent change	-22%	-12%			-1%		-37%	-10%		-37%
New	148	108	-40	73%	112	82%	24	18%	136	43
percent change	-24%	-18%			1%		-41%	-11%		-42%
Reopened	11	13	2	118%	2	50%	2	50%	4	65
percent change	38%	86%			-50%			0%		
Non-Dissolution	1,200	1,203	3	100%	535	83%	108	17%	643	27
percent change	1%	12%			-12%		-28%	-15%		-31%
New	476	499	23	105%	198	84%	37	16%	235	21
percent change	1%	27%			-35%		-55%	-39%		-59%
Reopened	724	704	-20	97%	337	83%	71	17%	408	32
percent change	0%	3%			10%		4%	9%		3%
Domestic Violence	826	762	-64	92%	150	64%	86	36%	236	34
percent change	3%	-1%			4%		72%	22%		67%
New	676	633	-43	94%	115	61%	75	39%	190	36
percent change	-1%	-5%			-3%		103%	22%		98%
Reopened	150	129	-21	86%	35	76%	11	24%	46	24
percent change	24%	23%			40%		-15%	21%		-20%
Abuse/Neglect	12	12	0	100%	90	90%	10	10%	100	174
percent change	-40%	-25%			-10%		25%	-7%		56%
Adoption	17	19	2	112%	5	100%	5		5	
percent change	31%	19%			-69%			-69%		
CPR	9	19	10	211%	153	99%	1	1%	154	22
percent change	-67%	19%			-19%		-75%	-20%		-59%
Juv/Fam Crisis Petition	0	0	0	100%	0	100%	0	0%	0	0
percent change										
Kinship	4	8	4	200%	3	43%	4	57%	7	253
percent change	-33%	60%			-50%		300%	0%		468%
Term of Parental Rights	4	2	-2	50%	6	60%	4	40%	10	369
percent change	33%	-75%			20%		-20%	0%		48%
Criminal/Quasi-Criminal	81	65	-16	80%	60	53%	53	47%	113	215
percent change	25%	23%			13%		212%	61%		162%
Crim/Q-C - DV Contempt	67	50	-17	75%	47	53%	41	47%	88	220
percent change	34%	32%			15%		215%	63%		163%
Crim/Q-C - Weapons & Other	14	15	1	107%	13	52%	12	48%	25	200
percent change	-7%	0%			8%		200%	56%		158%
<b>Family Division - Total</b>	<b>3,104</b>	<b>3,014</b>	<b>-90</b>	<b>97%</b>	<b>2,578</b>	<b>87%</b>	<b>384</b>	<b>13%</b>	<b>2,962</b>	<b>38</b>
percent change	-3%	3%			0%		3%	1%		0%
<b>Combined Trial Courts</b>										
<b>Total</b>	<b>13,197</b>	<b>12,971</b>	<b>-226</b>	<b>98%</b>	<b>11,033</b>	<b>85%</b>	<b>2,023</b>	<b>15%</b>	<b>13,056</b>	<b>51</b>
percent change	25%	20%			13%		-7%	9%		-22%

**Backlog By Month  
Union  
September 2022 - September 2024**

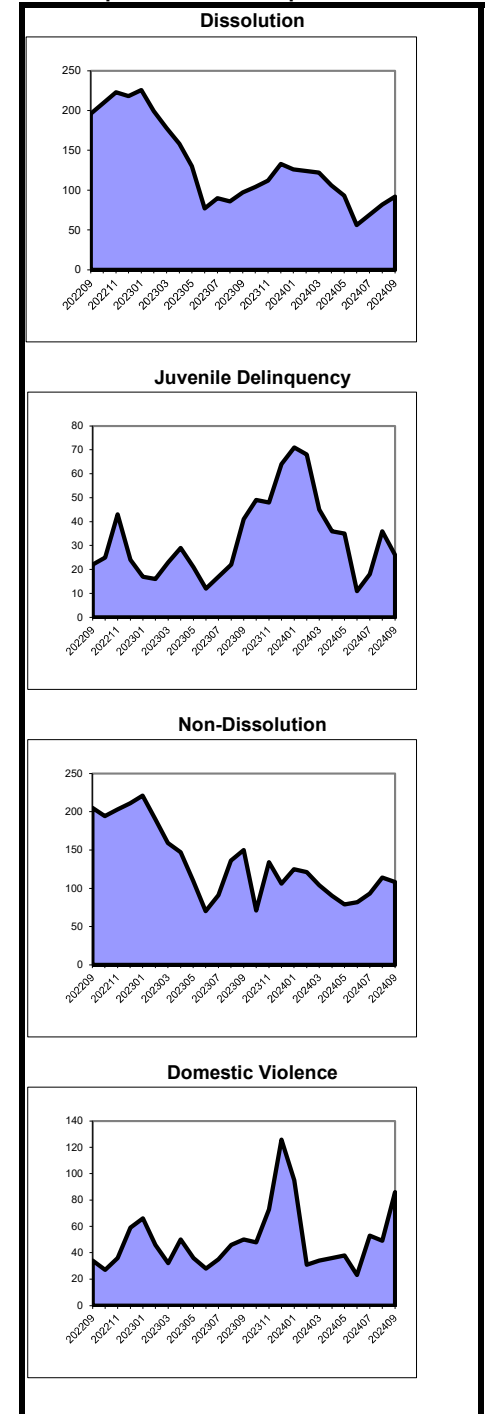

As of March 2012, the post-conviction relief backlog goal was revised from 3 months to 12 months. Historical data has been adjusted for comparison purposes.

**Caseload Profile**  
**Warren**  
**July 2024 - September 2024**

	Added	Resolved	Clearance		Inventory		Backlog		Active Pending	Backlog/100 Mthly Filings
			number	percent	number	percent	number	percent		
Criminal	123	129	6	105%	90	39%	139	61%	229	308
percent change	7%	1%			-6%		-25%		-19%	-3%
Municipal Appeals	1	0	-1	0%	1	50%	1	50%	2	300
percent change	0%						-50%		0%	-63%
Post-Convict. Relief	1	1	0	100%	2	67%	1	33%	3	600
percent change	0%				-33%		0%		-25%	50%
<b>Criminal Division - Total</b>	<b>125</b>	<b>130</b>	<b>5</b>	<b>104%</b>	<b>93</b>	<b>40%</b>	<b>141</b>	<b>60%</b>	<b>234</b>	<b>309</b>
percent change	7%	2%			-6%		-25%		-18%	-4%
General Equity - Total	13	11	-2	85%	21	91%	2	9%	23	45
percent change	-19%	38%			-5%		0%		-4%	-19%
Contested Foreclosure	7	6	-1	86%	10	91%	1	9%	11	46
percent change	-42%	20%			-17%		0%		-15%	-8%
Equity (excluding foreclosure)	6	5	-1	83%	11	92%	1	8%	12	44
percent change	50%	67%			10%		0%		9%	-30%
<b>Civil - Total</b>	<b>118</b>	<b>116</b>	<b>-2</b>	<b>98%</b>	<b>300</b>	<b>73%</b>	<b>111</b>	<b>27%</b>	<b>411</b>	<b>313</b>
percent change	17%	26%			8%		-13%		1%	-19%
Track 1	45	38	-7	84%	72	88%	10	12%	82	71
percent change	32%	27%			38%		-33%		22%	-46%
Track 2	62	63	1	102%	192	74%	69	26%	261	376
percent change	17%	24%			5%		-13%		0%	-13%
Track 3	11	13	2	118%	30	52%	28	48%	58	1,050
percent change	-8%	44%			-17%		0%		-9%	-3%
Track 4	0	2	2	100%	6	60%	4	40%	10	960
percent change	-100%	0%			-25%		-20%		-23%	44%
<b>Special Civil - Total</b>	<b>1,440</b>	<b>1,434</b>	<b>-6</b>	<b>100%</b>	<b>715</b>	<b>94%</b>	<b>43</b>	<b>6%</b>	<b>758</b>	<b>10</b>
percent change	45%	58%			32%		5%		30%	-26%
Auto	5	6	1	120%	1	100%	0	0%	1	0
percent change	25%	-14%								
Contract	1,123	1,135	12	101%	573	96%	21	4%	594	6
percent change	59%	69%			50%		320%		53%	177%
Other	20	16	-4	80%	9	100%	0	0%	9	0
percent change	100%	100%			80%		-100%		50%	-100%
Small Claims	33	28	-5	85%	11	85%	2	15%	13	13
percent change	-38%	-15%			-59%		-33%		-57%	-32%
Tenancy	259	249	-10	96%	121	86%	20	14%	141	23
percent change	16%	32%			-6%		-38%		-12%	-47%
Probate	13	18	5	138%	16	94%	1	6%	17	17
percent change	-46%	-28%			-50%		-80%		-54%	-77%
<b>Civil Division - Total</b>	<b>1,584</b>	<b>1,579</b>	<b>-5</b>	<b>100%</b>	<b>1,052</b>	<b>87%</b>	<b>157</b>	<b>13%</b>	<b>1,209</b>	<b>32</b>
percent change	39%	53%			20%		-10%		15%	-34%

**Backlog By Month**  
**Warren**  
**September 2022 - September 2024**

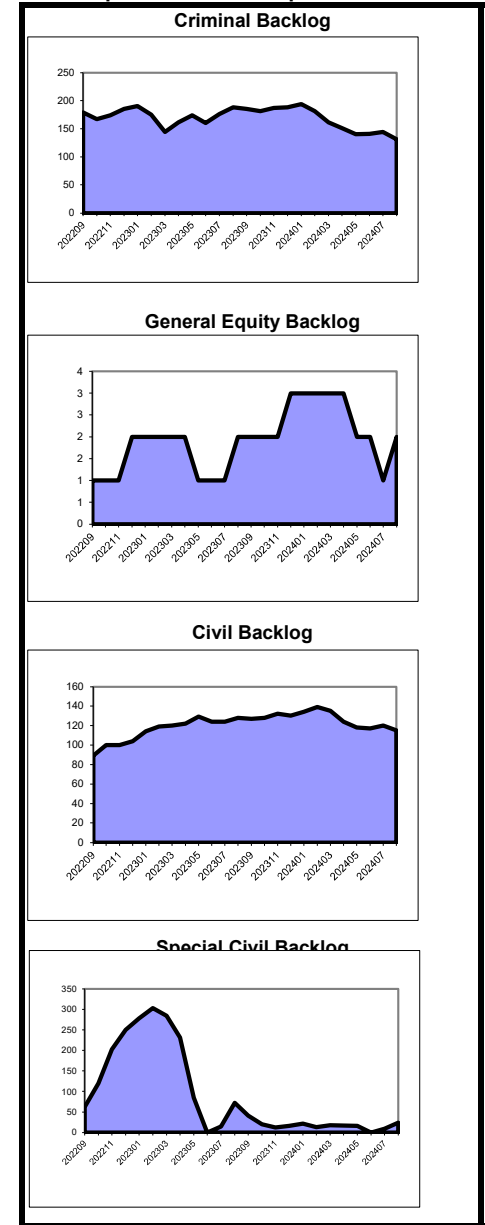

**Caseload Profile**  
**Warren**  
**July 2024 - September 2024**

	Added		Clearance		Inventory		Backlog		Active Pending	Backlog/100 Mthly Filings
	Resolved		number	percent	number	percent	number	percent		
Dissolution	136	109	-27	80%	164	74%	57	26%	221	126
percent change	-15%	-11%			-16%		12%		-11%	24%
New	70	58	-12	83%	124	71%	51	29%	175	213
percent change	-21%	0%			-22%		28%		-12%	40%
Reopened	66	51	-15	77%	40	87%	6	13%	46	28
percent change	-7%	-22%			8%		-45%		-4%	-38%
Delinquency	34	39	5	115%	15	75%	5	25%	20	37
percent change	70%	-35%			275%		-50%		43%	-50%
New	29	32	3	110%	12	71%	5	29%	17	45
percent change	61%	-41%			200%		-50%		21%	-45%
Reopened	5	7	2	140%	3	100%	0	0%	3	0
percent change	150%	17%								
Non-Dissolution	243	245	2	101%	59	80%	15	20%	74	18
percent change	6%	-1%			-26%		-74%		-46%	-74%
New	65	68	3	105%	22	69%	10	31%	32	46
percent change	-10%	-23%			-44%		-67%		-54%	-64%
Reopened	178	177	-1	99%	37	88%	5	12%	42	8
percent change	13%	11%			-10%		-81%		-38%	-83%
Domestic Violence	197	212	15	108%	16	76%	5	24%	21	9
percent change	36%	59%			0%		-64%		-30%	-68%
New	160	175	15	109%	13	87%	2	13%	15	4
percent change	25%	51%			-19%		-83%		-46%	-84%
Reopened	37	37	0	100%	3	50%	3	50%	6	28
percent change	118%	118%					50%		200%	-5%
Abuse/Neglect	9	4	-5	44%	40	98%	1	2%	41	38
percent change	125%	-67%			29%		0%		28%	13%
Adoption	4	0	-4	0%	7	100%			7	
percent change	-43%				-13%				-13%	
CPR	7	3	-4	43%	38	100%	0	0%	38	0
percent change	17%	-73%			23%				23%	
Juv/Fam Crisis Petition	1	0	-1	0%	1	50%	1	50%	2	240
percent change		-100%								
Kinship	0	0	0	100%	1	100%	0	0%	1	0
percent change	-100%	-100%			-50%				-50%	
Term of Parental Rights	1	3	2	300%	2	100%	0	0%	2	0
percent change	0%				100%		-100%		0%	-100%
Criminal/Quasi-Criminal	22	17	-5	77%	11	58%	8	42%	19	123
percent change	-12%	42%			-35%		60%		-14%	72%
Crim/Q-C - DV Contempt	16	11	-5	69%	8	53%	7	47%	15	156
percent change	-6%	22%			-20%		40%		0%	56%
Crim/Q-C - Weapons & Other	6	6	0	100%	3	75%	1	25%	4	50
percent change	-25%	100%			-57%				-43%	
<b>Family Division - Total</b>	<b>654</b>	<b>632</b>	<b>-22</b>	<b>97%</b>	<b>354</b>	<b>79%</b>	<b>92</b>	<b>21%</b>	<b>446</b>	<b>44</b>
percent change	9%	5%			-8%		-34%		-15%	-34%
<b>Combined Trial Courts</b>										
<b>Total</b>	<b>2,363</b>	<b>2,341</b>	<b>-22</b>	<b>99%</b>	<b>1,499</b>	<b>79%</b>	<b>390</b>	<b>21%</b>	<b>1,889</b>	<b>53</b>
percent change	27%	33%			10%		-22%		1%	-35%

**Backlog By Month**  
**Warren**  
**September 2022 - September 2024**

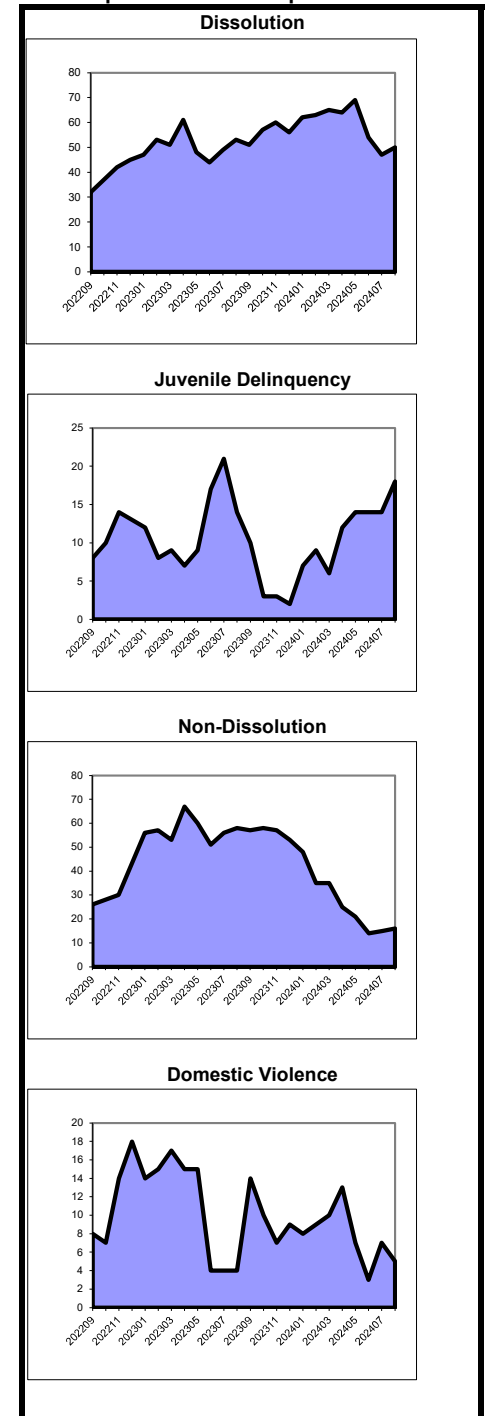

As of March 2012, the post-conviction relief backlog goal was revised from 3 months to 12 months. Historical data has been adjusted for comparison purposes.

**Caseload Profile**  
**State**  
**July 2024 - September 2024**

	Added	Resolved	Clearance		Inventory		Backlog		Active Pending	Backlog/100 Mthly Filings
			number	percent	number	percent	number	percent		
<b>Criminal</b>	<b>9,608</b>	<b>8,973</b>	<b>-635</b>	<b>93%</b>	<b>7,747</b>	<b>40%</b>	<b>11,633</b>	<b>60%</b>	<b>19,380</b>	<b>359</b>
percent change	1%	8%			-1%		-10%		-7%	-12%
<b>Municipal Appeals</b>	<b>72</b>	<b>77</b>	<b>5</b>	<b>107%</b>	<b>59</b>	<b>37%</b>	<b>102</b>	<b>63%</b>	<b>161</b>	<b>353</b>
percent change	-13%	-13%			-9%		-8%		-9%	-10%
<b>Post-Convict. Relief</b>	<b>89</b>	<b>89</b>	<b>0</b>	<b>100%</b>	<b>317</b>	<b>66%</b>	<b>163</b>	<b>34%</b>	<b>480</b>	<b>548</b>
percent change	1%	-5%			0%		-3%		-1%	8%
<b>Criminal Division - Total</b>	<b>9,769</b>	<b>9,139</b>	<b>-630</b>	<b>94%</b>	<b>8,123</b>	<b>41%</b>	<b>11,898</b>	<b>59%</b>	<b>20,021</b>	<b>361</b>
percent change	1%	8%			-1%		-10%		-6%	-12%
<b>General Equity - Total</b>	<b>971</b>	<b>933</b>	<b>-38</b>	<b>96%</b>	<b>1,652</b>	<b>81%</b>	<b>375</b>	<b>19%</b>	<b>2,027</b>	<b>114</b>
percent change	-3%	9%			-3%		-1%		-2%	-1%
Contested Foreclosure	309	325	16	105%	513	86%	85	14%	598	75
percent change	-20%	2%			-13%		-13%		-13%	-4%
Equity (excluding foreclosure)	662	608	-54	92%	1,139	80%	290	20%	1,429	134
percent change	6%	13%			3%		4%		3%	-3%
<b>Civil - Total</b>	<b>17,475</b>	<b>16,793</b>	<b>-682</b>	<b>96%</b>	<b>57,337</b>	<b>67%</b>	<b>28,461</b>	<b>33%</b>	<b>85,798</b>	<b>498</b>
percent change	2%	6%			2%		-6%		-1%	-10%
Track 1	4,488	3,899	-589	87%	7,455	90%	817	10%	8,272	59
percent change	22%	19%			23%		-16%		17%	-29%
Track 2	11,482	11,111	-371	97%	41,297	78%	11,593	22%	52,890	306
percent change	5%	1%			4%		-18%		-2%	-21%
Track 3	1,140	1,208	68	106%	5,701	62%	3,441	38%	9,142	850
percent change	-3%	5%			-4%		10%		1%	5%
Track 4	365	575	210	158%	2,884	19%	12,610	81%	15,494	9,675
percent change	-73%	21%			-34%		4%		-6%	86%
<b>Special Civil - Total</b>	<b>121,228</b>	<b>119,390</b>	<b>-1,838</b>	<b>98%</b>	<b>56,126</b>	<b>95%</b>	<b>2,776</b>	<b>5%</b>	<b>58,902</b>	<b>8</b>
percent change	41%	43%			30%		-58%		19%	-69%
Auto	673	589	-84	88%	382	87%	56	13%	438	28
percent change	36%	6%			34%		-2%		28%	-15%
Contract	82,671	85,655	2,984	104%	38,198	97%	1,196	3%	39,394	5
percent change	69%	90%			51%		50%		51%	-9%
Other	1,049	957	-92	91%	800	83%	168	17%	968	52
percent change	3%	3%			16%		65%		23%	66%
Small Claims	4,395	4,136	-259	94%	1,624	86%	269	14%	1,893	19
percent change	2%	1%			1%		-19%		-2%	-25%
Tenancy	32,440	28,053	-4,387	86%	15,122	93%	1,087	7%	16,209	11
percent change	4%	-14%			-1%		-79%		-21%	-80%
Probate	2,050	1,732	-318	84%	2,373	94%	158	6%	2,531	26
percent change	24%	9%			21%		7%		20%	-3%
<b>Civil Division - Total</b>	<b>141,724</b>	<b>138,848</b>	<b>-2,876</b>	<b>98%</b>	<b>117,488</b>	<b>79%</b>	<b>31,770</b>	<b>21%</b>	<b>149,258</b>	<b>77</b>
percent change	34%	37%			14%		-15%		6%	-35%

**Backlog By Month**  
**State**  
**September 2022 - September 2024**

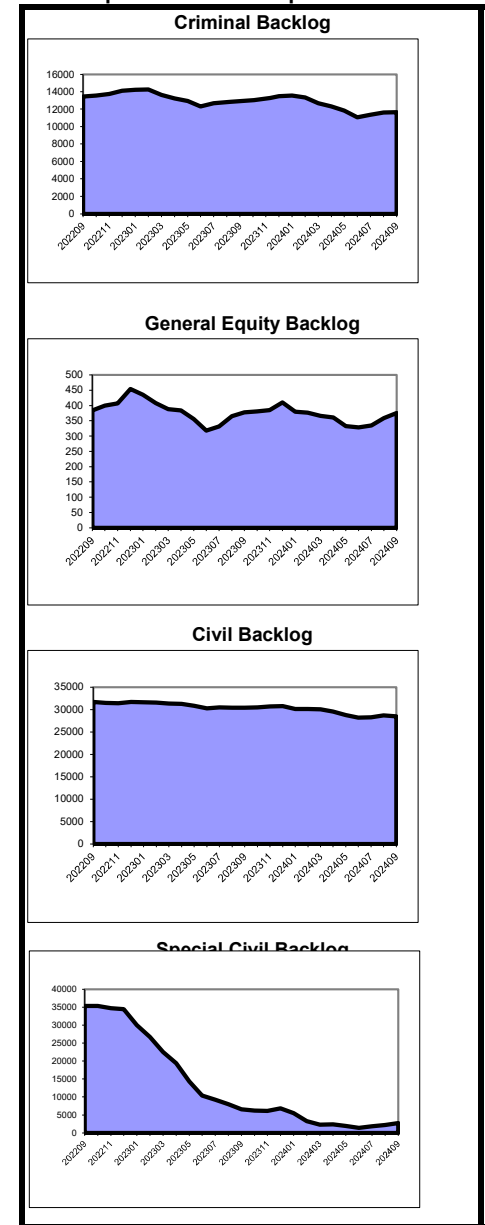

Note: A March 7, 2023 order transfers Landlord Tenant cases filed in January – April 2023 in Essex to Monmouth (January - April), Ocean (March), and Union (April).

**Caseload Profile**  
**State**  
**July 2024 - September 2024**

			Clearance		Inventory		Backlog		Active	Backlog/100
	Added	Resolved	number	percent	number	percent	number	percent	Pending	Mthly Filings
Dissolution	11,293	10,818	-475	96%	17,293	81%	4,096	19%	21,389	112
percent change	3%	15%			-9%		-14%		-10%	-16%
New	6,965	6,616	-349	95%	14,699	80%	3,655	20%	18,354	160
percent change	-1%	12%			-9%		-12%		-10%	-11%
Reopened	4,328	4,202	-126	97%	2,594	85%	441	15%	3,035	32
percent change	9%	20%			-6%		-33%		-11%	-35%
Delinquency	3,588	3,372	-216	94%	1,837	65%	1,004	35%	2,841	83
percent change	-9%	1%			-7%		-6%		-6%	-10%
New	3,177	2,953	-224	93%	1,731	64%	977	36%	2,708	89
percent change	-12%	-3%			-9%		-7%		-8%	-10%
Reopened	411	419	8	102%	106	80%	27	20%	133	24
percent change	28%	32%			43%		23%		39%	18%
Non-Dissolution	21,300	19,775	-1,525	93%	7,415	72%	2,912	28%	10,327	44
percent change	8%	6%			2%		-13%		-3%	-16%
New	6,243	5,507	-736	88%	3,297	70%	1,432	30%	4,729	73
percent change	5%	4%			-5%		-14%		-8%	-17%
Reopened	15,057	14,268	-789	95%	4,118	74%	1,480	26%	5,598	32
percent change	9%	7%			8%		-12%		2%	-15%
Domestic Violence	15,126	14,288	-838	94%	2,489	61%	1,576	39%	4,065	34
percent change	6%	5%			6%		16%		10%	12%
New	12,877	12,208	-669	95%	2,197	60%	1,452	40%	3,649	37
percent change	5%	5%			4%		16%		9%	13%
Reopened	2,249	2,080	-169	92%	292	70%	124	30%	416	18
percent change	9%	6%			21%		12%		18%	3%
Abuse/Neglect	465	427	-38	92%	2,302	97%	77	3%	2,379	45
percent change	-8%	-18%			4%		-16%		3%	-15%
Adoption	316	338	22	107%	288	100%			288	
percent change	3%	12%			-6%				-6%	
CPR	424	347	-77	82%	3,322	99%	22	1%	3,344	16
percent change	-2%	-5%			0%		-8%		0%	-7%
Juv/Fam Crisis Petition	32	25	-7	78%	10	63%	6	38%	16	52
percent change	19%	-7%			43%		100%		60%	126%
Kinship	119	90	-29	76%	84	88%	11	12%	95	36
percent change	43%	17%			8%		0%		7%	2%
Term of Parental Rights	73	86	13	118%	114	58%	84	42%	198	262
percent change	-24%	9%			-7%		-9%		-8%	-11%
Criminal/Quasi-Criminal	2,571	2,163	-408	84%	1,335	71%	543	29%	1,878	69
percent change	3%	0%			-8%		-6%		-7%	-6%
Crim/Q-C - DV Contempt	2,182	1,826	-356	84%	1,135	70%	476	30%	1,611	71
percent change	3%	1%			-8%		-8%		-8%	-6%
Crim/Q-C - Weapons & Other	389	337	-52	87%	200	75%	67	25%	267	56
percent change	7%	-2%			-3%		5%		-1%	
<b>Family Division - Total</b>	<b>55,307</b>	<b>51,729</b>	<b>-3,578</b>	<b>94%</b>	<b>36,489</b>	<b>78%</b>	<b>10,331</b>	<b>22%</b>	<b>46,820</b>	<b>60</b>
percent change	4%	7%			-4%		-9%		-5%	-12%
<b>Total Combined Trial</b>	<b>206,800</b>	<b>199,716</b>	<b>-7,084</b>	<b>97%</b>	<b>162,100</b>	<b>75%</b>	<b>53,999</b>	<b>25%</b>	<b>216,099</b>	<b>87</b>
percent change	23%	26%			9%		-13%		2%	-27%
<b>Total Non MCL</b>	<b>206,652</b>	<b>199,386</b>	<b>-7,266</b>	<b>96%</b>	<b>160,139</b>	<b>79%</b>	<b>41,918</b>	<b>21%</b>	<b>202,057</b>	<b>68</b>
percent change	24%	26%			10%		-17%		3%	-31%

**Backlog By Month**  
**State**  
**September 2022 - September 2024**

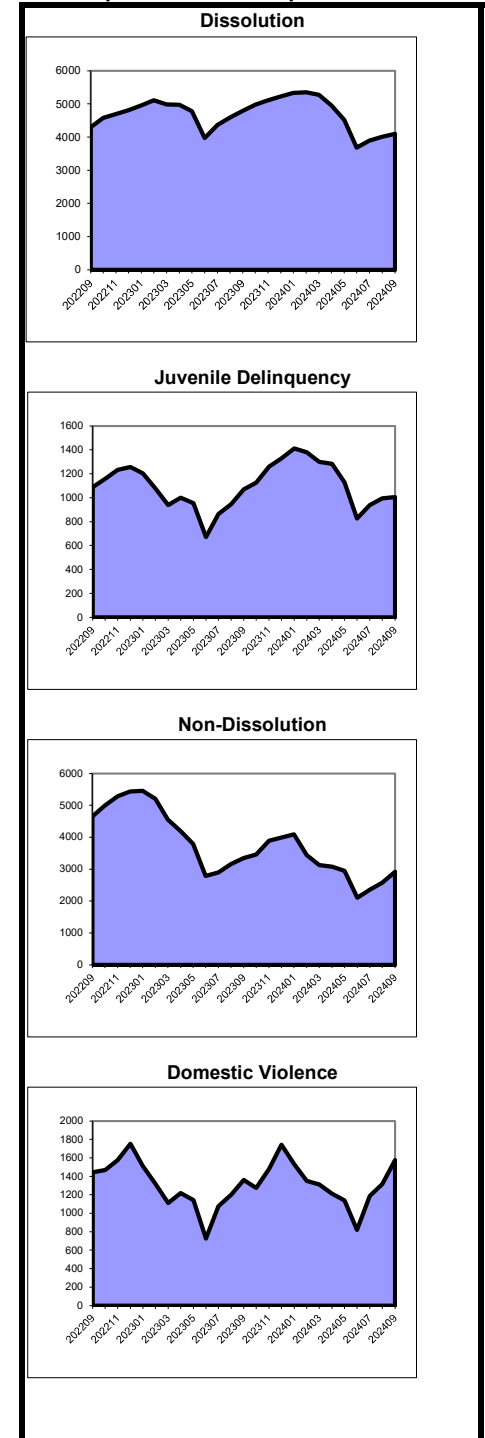

MCL cases transferred in Nov. 2014: Atl to Ber = 8,935; Atl to Mid = 4,070.

**Municipal Court Caseload Profile  
July 2024 - September 2024**

	Added	Resolved	Clearance		Inventory		Backlog		Active Pending	Backlog/100 Mthly Filings
			number	percent	number	percent	number	percent		
<b>Atlantic</b>										
Indictables	3,433	3,441	8	100%	43	27%	114	73%	157	11
percent change	2%	5%			-67%		138%		-12%	148%
D.P. & P.D.P.	4,285	3,286	-999	77%	1,212	21%	4,669	79%	5,881	353
percent change	-1%	-13%			-9%		-17%		-16%	-24%
Other Criminal	2,105	1,616	-489	77%	529	22%	1,831	78%	2,360	395
percent change	21%	17%			-19%		-3%		-7%	-18%
D.W.I.	432	438	6	101%	195	31%	426	69%	621	313
percent change	16%	6%			20%		-31%		-20%	-38%
Traffic	17,911	18,122	211	101%	6,556	44%	8,220	56%	14,776	149
percent change	37%	3%			43%		-8%		9%	2%
Parking	14,061	12,843	-1,218	91%	4,450	21%	16,806	79%	21,256	520
percent change	-2%	3%			-5%		20%		14%	1%
<b>Atlantic Total</b>	<b>42,227</b>	<b>39,746</b>	<b>-2,481</b>	<b>94%</b>	<b>12,985</b>	<b>29%</b>	<b>32,066</b>	<b>71%</b>	<b>45,051</b>	<b>273</b>
percent change	14%	2%			13%		3%		5%	3%
<b>Bergen</b>										
Indictables	2,352	2,246	-106	95%	62	39%	98	61%	160	12
percent change	-2%	4%			-57%		-20%		-40%	-31%
D.P. & P.D.P.	8,789	3,690	-5,099	42%	1,324	9%	13,726	91%	15,050	464
percent change	-6%	-7%			-13%		14%		11%	13%
Other Criminal	3,537	3,288	-249	93%	1,242	13%	8,496	87%	9,738	872
percent change	23%	40%			4%		22%		20%	-7%
D.W.I.	522	503	-19	96%	287	33%	589	67%	876	372
percent change	21%	13%			20%		-21%		-11%	-21%
Traffic	52,634	53,791	1,157	102%	22,200	38%	36,334	62%	58,534	194
percent change	9%	9%			7%		1%		3%	-2%
Parking	78,902	69,098	-9,804	88%	27,627	12%	194,481	88%	222,108	715
percent change	-1%	-4%			-3%		26%		21%	21%
<b>Bergen Total</b>	<b>146,736</b>	<b>132,616</b>	<b>-14,120</b>	<b>90%</b>	<b>52,742</b>	<b>17%</b>	<b>253,724</b>	<b>83%</b>	<b>306,466</b>	<b>499</b>
percent change	3%	2%			19%		21%		17%	16%
<b>Burlington</b>										
Indictables	2,320	2,278	-42	98%	22	73%	8	27%	30	1
percent change	13%	13%			-57%		-60%		-58%	-62%
D.P. & P.D.P.	3,789	3,460	-329	91%	1,079	19%	4,695	81%	5,774	364
percent change	0%	32%			-23%		-10%		-13%	-14%
Other Criminal	1,502	2,173	671	145%	480	14%	2,968	86%	3,448	619
percent change	13%	19%			-5%		-19%		-17%	-23%
D.W.I.	454	476	22	105%	227	32%	487	68%	714	341
percent change	13%	13%			24%		-22%		-11%	-20%
Traffic	29,170	30,653	1,483	105%	9,036	57%	6,768	43%	15,804	74
percent change	41%	25%			52%		-33%		-2%	-23%
Parking	2,137	1,883	-254	88%	760	20%	3,111	80%	3,871	449
percent change	0%	-8%			12%		9%		10%	8%
<b>Burlington Total</b>	<b>39,372</b>	<b>40,923</b>	<b>1,551</b>	<b>104%</b>	<b>11,604</b>	<b>39%</b>	<b>18,037</b>	<b>61%</b>	<b>29,641</b>	<b>145</b>
percent change	29%	23%			-17%		-20%		-5%	-12%

**Municipal Court Backlog  
September 2022 - September 2024**

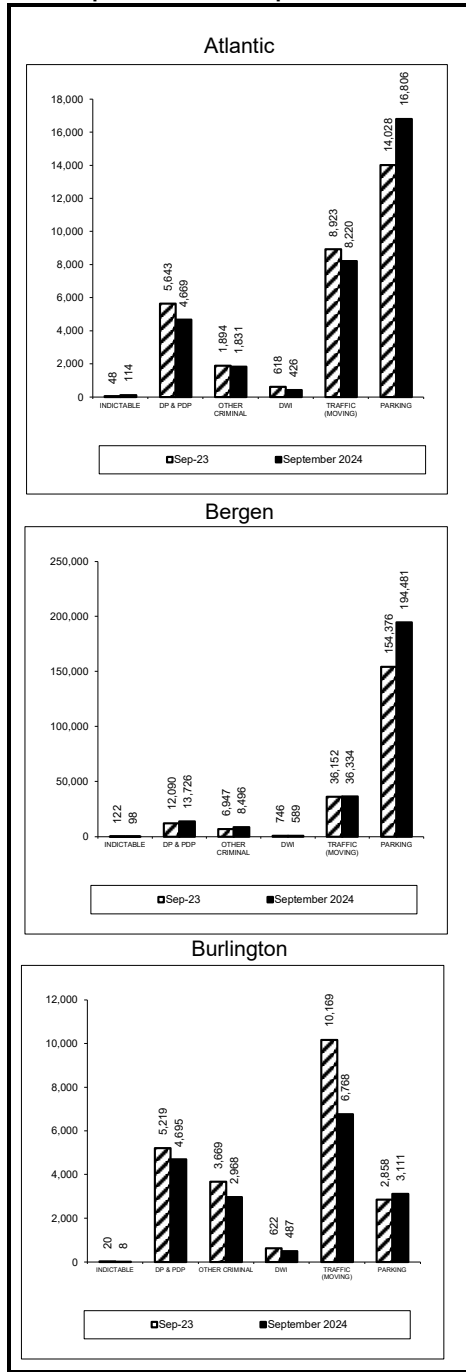

The Supreme Court's order dismissed approximately 273,000 cases on December 12, 2022. The traffic cases were temporarily reactivated and then immediately dismissed.



**Municipal Court Caseload Profile  
July 2024 - September 2024**

	Added	Resolved	Clearance		Inventory		Backlog		Active Pending	Backlog/100 Mthly Filings
			number	percent	number	percent	number	percent		
<b>Camden</b>										
Indictables	4,729	4,757	28	101%	83	93%	6	7%	89	0
percent change	17%	16%			34%		100%		37%	84%
D.P. & P.D.P.	11,337	6,897	-4,440	61%	3,127	30%	7,228	70%	10,355	215
percent change	14%	8%			18%		17%		17%	7%
Other Criminal	2,967	3,167	200	107%	1,008	24%	3,159	76%	4,167	366
percent change	6%	18%			-9%		25%		15%	15%
D.W.I.	428	452	24	106%	188	30%	435	70%	623	309
percent change	24%	31%			22%		-2%		4%	-13%
Traffic	31,515	32,923	1,408	104%	10,833	66%	5,481	34%	16,314	49
percent change	20%	12%			35%		-3%		19%	-5%
Parking	14,038	17,538	3,500	125%	5,295	34%	10,100	66%	15,395	232
percent change	9%	16%			-3%		-7%		-6%	-5%
<b>Camden Total</b>	<b>65,014</b>	<b>65,734</b>	<b>720</b>	<b>101%</b>	<b>20,534</b>	<b>44%</b>	<b>26,409</b>	<b>56%</b>	<b>46,943</b>	<b>123</b>
percent change	16%	14%			2%		3%		9%	0%
<b>Cape May</b>										
Indictables	800	792	-8	99%	3	27%	8	73%	11	3
percent change	-5%	-4%					-20%		10%	-25%
D.P. & P.D.P.	1,264	642	-622	51%	339	39%	525	61%	864	159
percent change	-6%	-28%			-16%		-14%		-15%	-12%
Other Criminal	1,193	1,348	155	113%	210	21%	771	79%	981	382
percent change	10%	-5%			2%		20%		15%	-2%
D.W.I.	224	175	-49	78%	111	41%	158	59%	269	283
percent change	22%	-4%			39%		-19%		-2%	-21%
Traffic	6,776	6,678	-98	99%	1,951	58%	1,399	42%	3,350	80
percent change	22%	8%			34%		-9%		12%	4%
Parking	33,391	29,526	-3,865	88%	5,870	28%	15,367	72%	21,237	324
percent change	27%	25%			40%		70%		61%	28%
<b>Cape May Total</b>	<b>43,648</b>	<b>39,161</b>	<b>-4,487</b>	<b>90%</b>	<b>8,484</b>	<b>32%</b>	<b>18,228</b>	<b>68%</b>	<b>26,712</b>	<b>249</b>
percent change	24%	18%			136%		52%		45%	31%
<b>Cumberland</b>										
Indictables	1,762	1,646	-116	93%	17	81%	4	19%	21	1
percent change	14%	7%			-23%		100%		-13%	76%
D.P. & P.D.P.	3,380	2,368	-1,012	70%	843	15%	4,697	85%	5,540	414
percent change	-2%	15%			8%		-29%		-25%	-29%
Other Criminal	1,582	1,928	346	122%	572	15%	3,225	85%	3,797	800
percent change	12%	84%			-6%		-4%		-4%	-5%
D.W.I.	355	351	-4	99%	172	36%	304	64%	476	298
percent change	20%	30%			27%		-44%		-30%	-47%
Traffic	8,055	7,842	-213	97%	3,197	49%	3,286	51%	6,483	135
percent change	19%	-25%			42%		-56%		-33%	-46%
Parking	1,892	2,730	838	144%	784	43%	1,027	57%	1,811	162
percent change	0%	-28%			8%		-68%		-54%	-70%
<b>Cumberland Total</b>	<b>17,026</b>	<b>16,865</b>	<b>-161</b>	<b>99%</b>	<b>5,585</b>	<b>31%</b>	<b>12,543</b>	<b>69%</b>	<b>18,128</b>	<b>239</b>
percent change	11%	-12%			-8%		-41%		-29%	-36%

**Municipal Court Backlog  
September 2022 - September 2024**

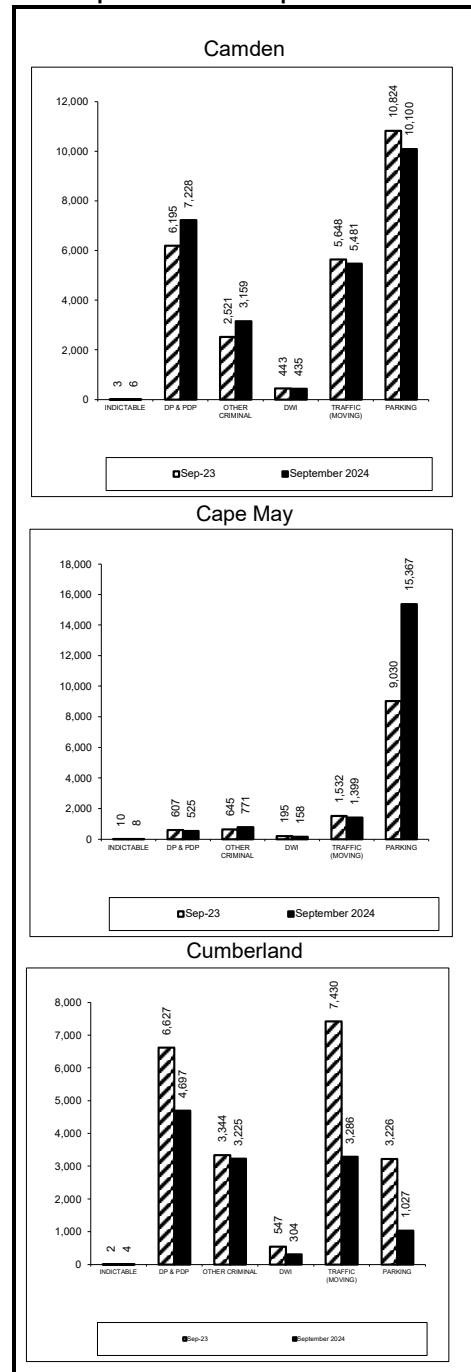

The Supreme Court's order dismissed approximately 273,000 cases on December 12, 2022. The traffic cases were temporarily reactivated and then immediately dismissed.

**Municipal Court Caseload Profile  
July 2024 - September 2024**

	Added	Resolved	Clearance		Inventory		Backlog		Active Pending	Backlog/100 Mthly Filings
			number	percent	number	percent	number	percent		
<b>Essex</b>										
Indictables	6,948	6,901	-47	99%	57	80%	14	20%	71	1
percent change	7%	7%			-5%		-64%		-28%	-66%
D.P. & P.D.P.	10,902	7,702	-3,200	71%	3,615	22%	12,556	78%	16,171	348
percent change	11%	-3%			19%		23%		22%	16%
Other Criminal	7,579	8,052	473	106%	4,137	18%	19,055	82%	23,192	688
percent change	-36%	-41%			-39%		-5%		-13%	6%
D.W.I.	359	337	-22	94%	218	36%	393	64%	611	350
percent change	14%	38%			8%		-2%		1%	-7%
Traffic	52,571	48,768	-3,803	93%	35,902	44%	44,876	56%	80,778	214
percent change	6%	-5%			12%		35%		23%	1%
Parking	210,416	158,760	-51,656	75%	109,806	18%	517,610	82%	627,416	826
percent change	17%	15%			15%		41%		35%	28%
<b>Essex Total</b>	<b>288,775</b>	<b>230,520</b>	<b>-58,255</b>	<b>80%</b>	<b>153,735</b>	<b>21%</b>	<b>594,504</b>	<b>79%</b>	<b>748,239</b>	<b>645</b>
percent change	12%	6%			107%		38%		31%	21%
<b>Gloucester</b>										
Indictables	1,732	1,742	10	101%	19	70%	8	30%	27	2
percent change	16%	19%			-37%		700%		-13%	595%
D.P. & P.D.P.	3,918	2,369	-1,549	60%	1,112	14%	7,076	86%	8,188	552
percent change	12%	20%			12%		17%		16%	5%
Other Criminal	1,239	1,542	303	124%	492	13%	3,268	87%	3,760	848
percent change	-11%	47%			-31%		6%		-1%	10%
D.W.I.	256	258	2	101%	121	30%	277	70%	398	335
percent change	4%	-4%			4%		-17%		-12%	-19%
Traffic	18,383	19,170	787	104%	6,675	55%	5,536	45%	12,211	86
percent change	12%	4%			15%		7%		11%	7%
Parking	2,295	1,930	-365	84%	1,010	24%	3,272	76%	4,282	400
percent change	-29%	-23%			-23%		10%		0%	25%
<b>Gloucester Total</b>	<b>27,823</b>	<b>27,011</b>	<b>-812</b>	<b>97%</b>	<b>9,429</b>	<b>33%</b>	<b>19,437</b>	<b>67%</b>	<b>28,866</b>	<b>204</b>
percent change	6%	5%			-30%		10%		9%	9%
<b>Hudson</b>										
Indictables	4,707	4,566	-141	97%	49	58%	35	42%	84	2
percent change	19%	23%			-36%		-15%		-29%	-23%
D.P. & P.D.P.	5,572	4,430	-1,142	80%	1,691	14%	10,557	86%	12,248	551
percent change	0%	6%			2%		-4%		-4%	-3%
Other Criminal	10,725	8,020	-2,705	75%	4,902	9%	48,582	91%	53,484	1,502
percent change	-7%	23%			-13%		26%		21%	16%
D.W.I.	343	340	-3	99%	159	35%	293	65%	452	279
percent change	19%	39%			7%		-26%		-17%	-33%
Traffic	23,791	25,343	1,552	107%	9,424	42%	12,995	58%	22,419	159
percent change	15%	14%			-57%		-40%		-49%	-46%
Parking	269,167	224,581	-44,586	83%	112,621	17%	568,170	83%	680,791	670
percent change	6%	0%			6%		4%		4%	1%
<b>Hudson Total</b>	<b>314,305</b>	<b>267,280</b>	<b>-47,025</b>	<b>85%</b>	<b>128,846</b>	<b>17%</b>	<b>640,632</b>	<b>83%</b>	<b>769,478</b>	<b>642</b>
percent change	6%	2%			149%		3%		2%	0%

**Municipal Court Backlog  
September 2022 - September 2024**

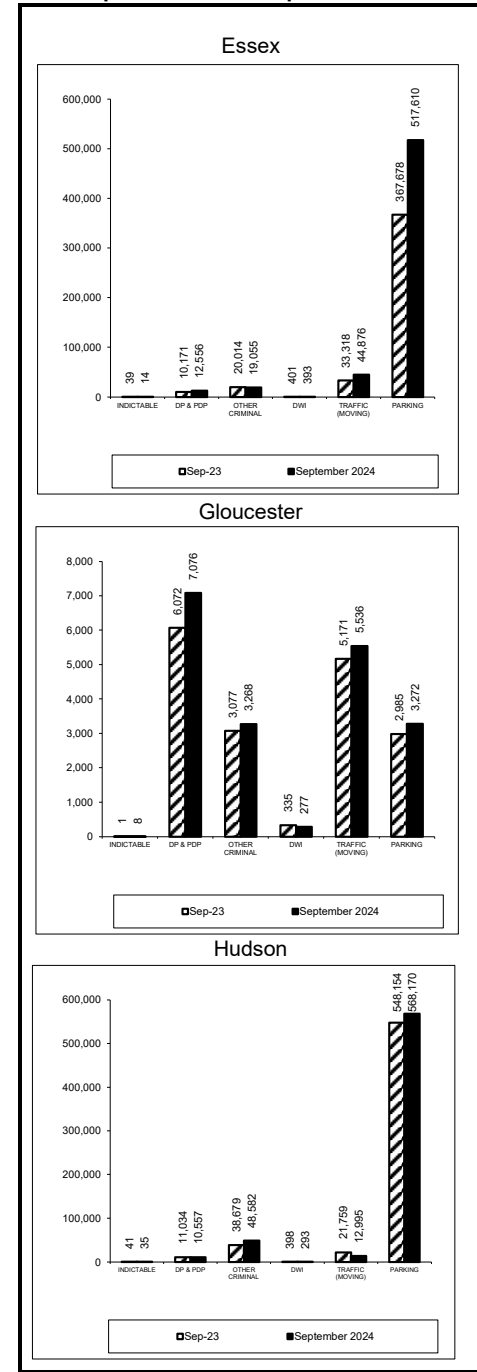

The Supreme Court's order dismissed approximately 273,000 cases on December 12, 2022. The traffic cases were temporarily reactivated and then immediately dismissed.

**Municipal Court Caseload Profile  
July 2024 - September 2024**

	Added	Resolved	Clearance		Inventory		Backlog		Active Pending	Backlog/100 Mthly Filings
			number	percent	number	percent	number	percent		
<b>Hunterdon</b>										
Indictables	322	333	11	103%	0	0%	3	100%	3	3
percent change	5%	11%			-100%	0%	0%		-75%	1%
D.P. & P.D.P.	592	436	-156	74%	147	16%	766	84%	913	424
percent change	11%	26%			60%		-24%		-17%	-26%
Other Criminal	541	569	28	105%	168	13%	1,095	87%	1,263	743
percent change	-6%	0%			35%		4%		7%	2%
D.W.I.	152	145	-7	95%	74	28%	195	72%	269	413
percent change	32%	4%			51%		-31%		-19%	-29%
Traffic	10,405	10,008	-397	96%	3,278	57%	2,465	43%	5,743	84
percent change	53%	19%			77%		-6%		29%	10%
Parking	2,547	2,450	-97	96%	617	22%	2,139	78%	2,756	261
percent change	2%	3%			12%		17%		16%	4%
<b>Hunterdon Total</b>	<b>14,559</b>	<b>13,941</b>	<b>-618</b>	<b>96%</b>	<b>4,284</b>	<b>39%</b>	<b>6,663</b>	<b>61%</b>	<b>10,947</b>	<b>157</b>
percent change	34%	15%			8%		-2%		16%	7%
<b>Mercer</b>										
Indictables	2,639	2,540	-99	96%	5	83%	1	17%	6	0
percent change	-14%	-13%			-91%		-50%		-90%	-45%
D.P. & P.D.P.	3,574	2,951	-623	83%	1,090	16%	5,597	84%	6,687	459
percent change	-9%	-5%			-7%		21%		15%	22%
Other Criminal	1,257	1,436	179	114%	610	12%	4,314	88%	4,924	1,029
percent change	-3%	-1%			-6%		-12%		-11%	-16%
D.W.I.	292	279	-13	96%	139	29%	347	71%	486	370
percent change	40%	24%			49%		24%		31%	1%
Traffic	18,469	18,917	448	102%	6,210	49%	6,461	51%	12,671	100
percent change	10%	-2%			14%		4%		9%	15%
Parking	25,947	21,641	-4,306	83%	10,825	24%	35,127	76%	45,952	467
percent change	9%	16%			10%		35%		28%	17%
<b>Mercer Total</b>	<b>52,178</b>	<b>47,764</b>	<b>-4,414</b>	<b>92%</b>	<b>18,879</b>	<b>27%</b>	<b>51,847</b>	<b>73%</b>	<b>70,726</b>	<b>314</b>
percent change	6%	5%			47%		23%		19%	21%
<b>Middlesex</b>										
Indictables	3,103	2,951	-152	95%	98	45%	122	55%	220	13
percent change	13%	12%			27%		198%		86%	148%
D.P. & P.D.P.	5,940	3,662	-2,278	62%	1,424	14%	9,067	86%	10,491	476
percent change	1%	-2%			-4%		-4%		-4%	-3%
Other Criminal	2,992	3,114	122	104%	1,359	16%	6,885	84%	8,244	791
percent change	-23%	-12%			-9%		-25%		-23%	-11%
D.W.I.	724	531	-193	73%	408	22%	1,476	78%	1,884	726
percent change	27%	-8%			39%		5%		11%	-2%
Traffic	48,354	45,860	-2,494	95%	19,807	41%	28,788	59%	48,595	186
percent change	35%	17%			47%		20%		30%	20%
Parking	38,413	31,279	-7,134	81%	16,228	18%	75,295	82%	91,523	621
percent change	-5%	-4%			-1%		24%		18%	18%
<b>Middlesex Total</b>	<b>99,526</b>	<b>87,397</b>	<b>-12,129</b>	<b>88%</b>	<b>39,324</b>	<b>24%</b>	<b>121,633</b>	<b>76%</b>	<b>160,957</b>	<b>386</b>
percent change	11%	6%			30%		16%		17%	14%

**Municipal Court Backlog  
September 2022 - September 2024**

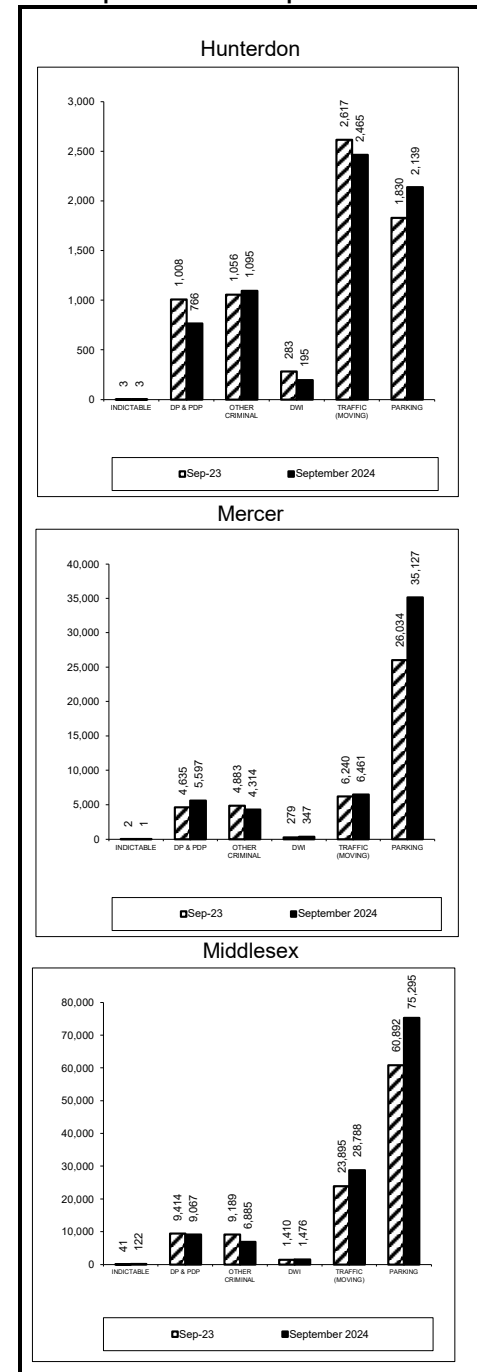

The Supreme Court's order dismissed approximately 273,000 cases on December 12, 2022. The traffic cases were temporarily reactivated and then immediately dismissed.

**Municipal Court Caseload Profile  
July 2024 - September 2024**

	Added	Resolved	Clearance		Inventory		Backlog		Active Pending	Backlog/100 Mthly Filings
			number	percent	number	percent	number	percent		
<b>Monmouth</b>										
Indictables	2,236	2,259	23	101%	14	78%	4	22%	18	1
percent change	-8%	-7%			-67%	78%	-67%		-67%	-64%
D.P. & P.D.P.	6,204	3,723	-2,481	60%	1,662	29%	4,029	71%	5,691	196
percent change	10%	14%			-3%	29%	-5%		-4%	-22%
Other Criminal	5,050	4,597	-453	91%	1,564	21%	6,057	79%	7,621	631
percent change	13%	6%			23%	21%	-4%		0%	-12%
D.W.I.	689	384	-305	56%	370	15%	2,176	85%	2,546	1,058
percent change	8%	1%			21%	15%	57%		50%	45%
Traffic	37,784	36,118	-1,666	96%	12,055	46%	14,276	54%	26,331	131
percent change	24%	12%			32%	46%	29%		31%	36%
Parking	53,899	50,081	-3,818	93%	12,395	20%	48,137	80%	60,532	419
percent change	13%	25%			12%	20%	21%		19%	0%
<b>Monmouth Total</b>	<b>105,862</b>	<b>97,162</b>	<b>-8,700</b>	<b>92%</b>	<b>28,060</b>	<b>27%</b>	<b>74,679</b>	<b>73%</b>	<b>102,739</b>	<b>284</b>
percent change	16%	18%			30%	27%	19%		19%	11%
<b>Morris</b>										
Indictables	1,517	1,528	11	101%	6	75%	2	25%	8	0
percent change	15%	9%			-45%	75%	0%		-38%	-5%
D.P. & P.D.P.	2,301	1,181	-1,120	51%	555	25%	1,677	75%	2,232	228
percent change	5%	9%			8%	25%	-6%		-3%	-13%
Other Criminal	2,728	2,535	-193	93%	1,009	29%	2,508	71%	3,517	317
percent change	13%	34%			24%	29%	17%		19%	0%
D.W.I.	400	396	-4	99%	194	26%	539	74%	733	413
percent change	19%	36%			18%	26%	-12%		-5%	-22%
Traffic	23,834	24,010	176	101%	7,893	60%	5,326	40%	13,219	67
percent change	24%	19%			26%	60%	-9%		9%	-13%
Parking	15,391	14,244	-1,147	93%	4,513	27%	12,507	73%	17,020	304
percent change	37%	47%			34%	27%	41%		39%	28%
<b>Morris Total</b>	<b>46,171</b>	<b>43,894</b>	<b>-2,277</b>	<b>95%</b>	<b>14,170</b>	<b>39%</b>	<b>22,559</b>	<b>61%</b>	<b>36,729</b>	<b>159</b>
percent change	26%	27%			1%	39%	17%		21%	9%
<b>Ocean</b>										
Indictables	1,896	1,897	1	100%	26	100%	0	0%	26	0
percent change	-10%	-9%			-21%	100%	-100%		-26%	-100%
D.P. & P.D.P.	3,960	2,128	-1,832	54%	1,047	28%	2,736	72%	3,783	227
percent change	-9%	-12%			-4%	28%	-10%		-8%	-9%
Other Criminal	5,821	5,501	-320	95%	1,805	18%	7,959	82%	9,764	792
percent change	4%	1%			11%	18%	14%		13%	13%
D.W.I.	532	492	-40	92%	243	17%	1,177	83%	1,420	699
percent change	7%	1%			2%	17%	-10%		-8%	-9%
Traffic	23,200	23,647	447	102%	7,498	43%	10,005	57%	17,503	143
percent change	12%	4%			22%	43%	-12%		0%	-7%
Parking	17,732	17,129	-603	97%	2,429	17%	11,923	83%	14,352	424
percent change	-12%	-5%			-30%	17%	25%		11%	22%
<b>Ocean Total</b>	<b>53,141</b>	<b>50,794</b>	<b>-2,347</b>	<b>96%</b>	<b>13,048</b>	<b>28%</b>	<b>33,800</b>	<b>72%</b>	<b>46,848</b>	<b>265</b>
percent change	0%	0%			-15%	28%	5%		4%	8%

**Municipal Court Backlog  
September 2022 - September 2024**

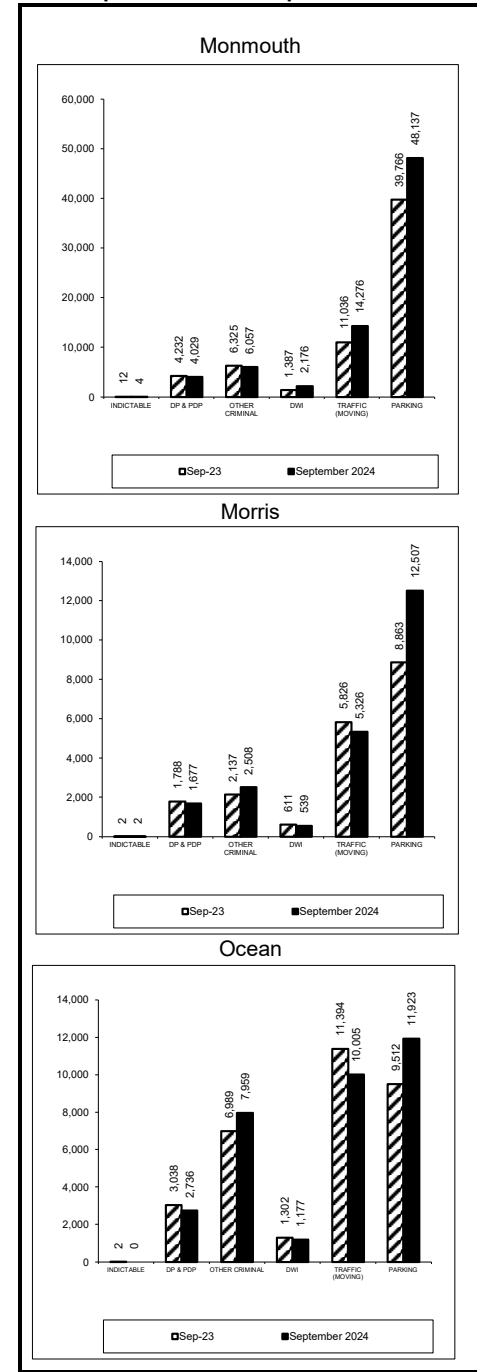

The Supreme Court's order dismissed approximately 273,000 cases on December 12, 2022. The traffic cases were temporarily reactivated and then immediately dismissed.

**Municipal Court Caseload Profile  
July 2024 - September 2024**

	Added	Resolved	Clearance		Inventory		Backlog		Active Pending	Backlog/100 Mthly Filings
			number	percent	number	percent	number	percent		
<b>Passaic</b>										
Indictables	3,622	3,769	147	104%	5	1%	372	99%	377	33
percent change	20%	27%			-92%		-56%		-58%	-51%
D.P. & P.D.P.	5,239	4,353	-886	83%	1,455	20%	5,650	80%	7,105	315
percent change	-2%	8%			-4%		-35%		-30%	-33%
Other Criminal	2,557	2,173	-384	85%	963	16%	4,899	84%	5,862	630
percent change	-30%	-14%			-34%		-48%		-46%	-42%
D.W.I.	320	288	-32	90%	164	39%	258	61%	422	274
percent change	25%	15%			26%		-35%		-20%	-40%
Traffic	21,132	25,788	4,656	122%	7,759	21%	28,881	79%	36,640	369
percent change	-3%	24%			-11%		-4%		-6%	-1%
Parking	64,471	45,168	-19,303	70%	27,336	10%	251,624	90%	278,960	1,227
percent change	-5%	18%			-8%		46%		38%	24%
<b>Passaic Total</b>	<b>97,341</b>	<b>81,539</b>	<b>-15,802</b>	<b>84%</b>	<b>37,682</b>	<b>11%</b>	<b>291,684</b>	<b>89%</b>	<b>329,366</b>	<b>908</b>
percent change	-5%	18%			83%		32%		25%	21%
<b>Salem</b>										
Indictables	300	315	15	105%	3	11%	25	89%	28	20
percent change	0%	6%			-40%		2400%		367%	2653%
D.P. & P.D.P.	701	653	-48	93%	188	12%	1,357	88%	1,545	569
percent change	8%	47%			2%		-24%		-21%	-27%
Other Criminal	254	465	211	183%	98	13%	644	87%	742	741
percent change	-12%	97%			-16%		-32%		-31%	-24%
D.W.I.	75	94	19	125%	28	14%	167	86%	195	721
percent change	6%	62%			0%		-27%		-24%	-29%
Traffic	3,253	3,394	141	104%	1,115	35%	2,065	65%	3,180	168
percent change	16%	-23%			26%		-57%		-44%	-39%
Parking	252	416	164	165%	101	23%	330	77%	431	260
percent change	35%	199%			7%		-28%		-22%	-60%
<b>Salem Total</b>	<b>4,835</b>	<b>5,337</b>	<b>502</b>	<b>110%</b>	<b>1,533</b>	<b>25%</b>	<b>4,588</b>	<b>75%</b>	<b>6,121</b>	<b>251</b>
percent change	13%	-4%			-27%		-44%		-36%	-30%
<b>Somerset</b>										
Indictables	443	449	6	101%	1	20%	4	80%	5	3
percent change	35%	38%			-50%		100%		25%	70%
D.P. & P.D.P.	1,214	699	-515	58%	405	30%	944	70%	1,349	238
percent change	4%	8%			10%		-11%		-6%	-14%
Other Criminal	881	1,123	242	127%	261	19%	1,078	81%	1,339	480
percent change	5%	36%			-38%		7%		-6%	9%
D.W.I.	252	211	-41	84%	135	39%	212	61%	347	279
percent change	-1%	3%			7%		-18%		-10%	-17%
Traffic	16,307	15,343	-964	94%	5,357	65%	2,859	35%	8,216	60
percent change	25%	13%			28%		1%		17%	-2%
Parking	8,137	7,583	-554	93%	2,590	25%	7,617	75%	10,207	261
percent change	-15%	-10%			-14%		33%		17%	8%
<b>Somerset Total</b>	<b>27,234</b>	<b>25,408</b>	<b>-1,826</b>	<b>93%</b>	<b>8,749</b>	<b>41%</b>	<b>12,714</b>	<b>59%</b>	<b>21,463</b>	<b>149</b>
percent change	8%	6%			-6%		17%		13%	7%

**Municipal Court Backlog  
September 2022 - September 2024**

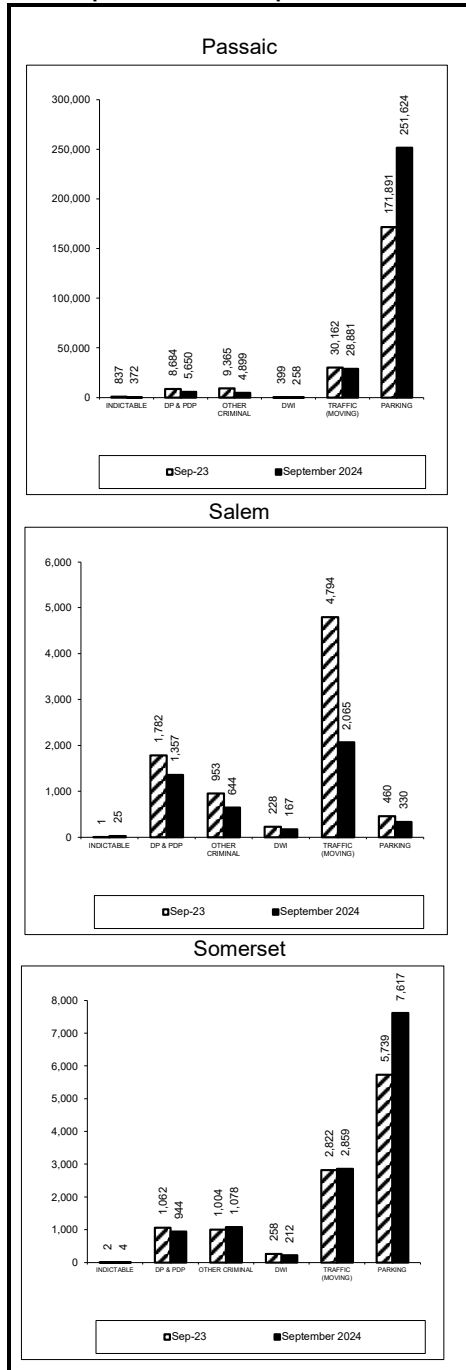

The Supreme Court's order dismissed approximately 273,000 cases on December 12, 2022. The traffic cases were temporarily reactivated and then immediately dismissed.

**Municipal Court Caseload Profile  
July 2024 - September 2024**

	Added	Resolved	Clearance		Inventory		Backlog		Active Pending	Backlog/100 Mthly Filings
			number	percent	number	percent	number	percent		
<b>Sussex</b>										
Indictables	397	397	0	100%	1	100%	0	0%	1	0
percent change	20%	23%			-83%		-100%		-86%	-100%
D.P. & P.D.P.	778	425	-353	55%	163	23%	548	77%	711	219
percent change	4%	3%			-7%		2%		0%	0%
Other Criminal	482	322	-160	67%	257	22%	912	78%	1,169	644
percent change	54%	7%			118%		32%		45%	-4%
D.W.I.	114	136	22	119%	44	24%	142	76%	186	358
percent change	-2%	13%			-27%		-32%		-31%	-32%
Traffic	4,937	4,726	-211	96%	1,622	57%	1,209	43%	2,831	86
percent change	33%	12%			50%		-10%		17%	-10%
Parking	501	451	-50	90%	123	18%	546	82%	669	355
percent change	-3%	-15%			-10%		25%		17%	35%
<b>Sussex Total</b>	<b>7,209</b>	<b>6,457</b>	<b>-752</b>	<b>90%</b>	<b>2,210</b>	<b>40%</b>	<b>3,357</b>	<b>60%</b>	<b>5,567</b>	<b>159</b>
percent change	26%	10%			-12%		4%		16%	1%
<b>Union</b>										
Indictables	2,130	2,134	4	100%	27	35%	51	65%	78	7
percent change	-5%	-5%			-27%		34%		4%	19%
D.P. & P.D.P.	3,206	2,262	-944	71%	941	14%	5,624	86%	6,565	499
percent change	-6%	6%			-16%		-12%		-13%	-11%
Other Criminal	2,422	2,592	170	107%	1,183	25%	3,600	75%	4,783	505
percent change	12%	6%			30%		-5%		2%	-9%
D.W.I.	405	471	66	116%	213	24%	692	76%	905	508
percent change	3%	24%			-3%		-9%		-8%	-17%
Traffic	29,408	27,297	-2,111	93%	13,637	47%	15,204	53%	28,841	148
percent change	20%	4%			25%		1%		11%	-5%
Parking	73,138	64,159	-8,979	88%	28,872	20%	118,683	80%	147,555	514
percent change	9%	22%			0%		23%		18%	12%
<b>Union Total</b>	<b>110,709</b>	<b>98,915</b>	<b>-11,794</b>	<b>89%</b>	<b>44,873</b>	<b>24%</b>	<b>143,854</b>	<b>76%</b>	<b>188,727</b>	<b>399</b>
percent change	11%	15%			86%		18%		15%	8%
<b>Warren</b>										
Indictables	362	374	12	103%	1	33%	2	67%	3	2
percent change	-20%	-16%			-88%				-63%	
D.P. & P.D.P.	841	439	-402	52%	169	17%	827	83%	996	306
percent change	11%	0%			52%		-12%		-5%	-9%
Other Criminal	546	539	-7	99%	132	8%	1,529	92%	1,661	1,126
percent change	47%	22%			-11%		9%		7%	1%
D.W.I.	119	132	13	111%	51	28%	131	72%	182	353
percent change	92%	69%			59%		-7%		5%	-27%
Traffic	6,315	5,973	-342	95%	2,029	46%	2,355	54%	4,384	99
percent change	40%	10%			77%		-5%		21%	33%
Parking	1,920	1,820	-100	95%	423	24%	1,353	76%	1,776	234
percent change	48%	71%			20%		53%		44%	6%
<b>Warren Total</b>	<b>10,103</b>	<b>9,277</b>	<b>-826</b>	<b>92%</b>	<b>2,805</b>	<b>31%</b>	<b>6,197</b>	<b>69%</b>	<b>9,002</b>	<b>176</b>
percent change	36%	17%			8%		6%		18%	29%

**Municipal Court Backlog  
September 2022 - September 2024**

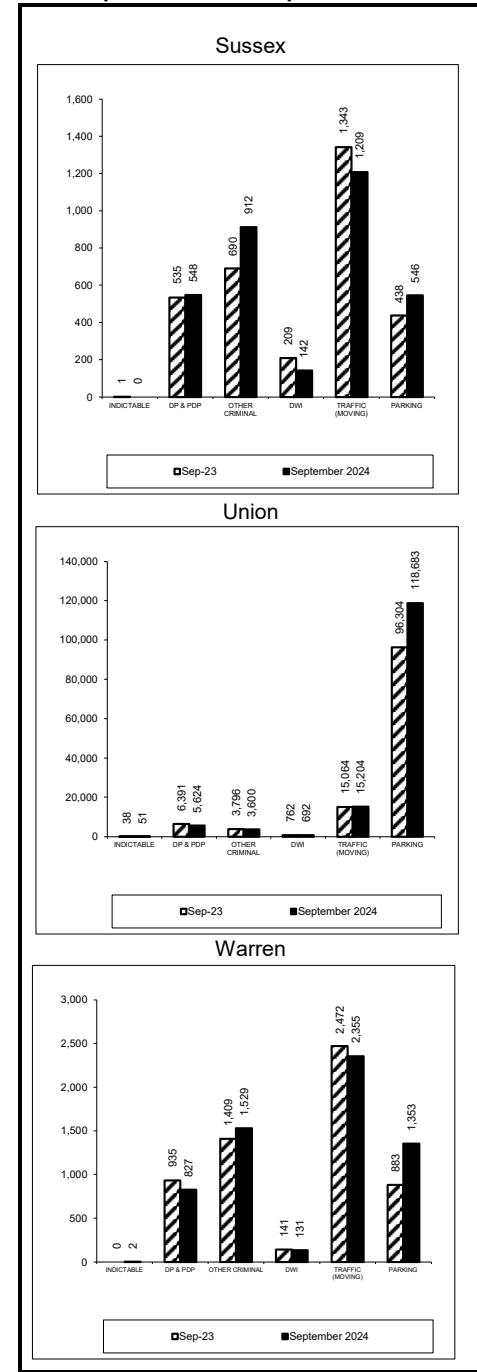

The Supreme Court's order dismissed approximately 273,000 cases on December 12, 2022. The traffic cases were temporarily reactivated and then immediately dismissed.

**Municipal Court Caseload Profile  
July 2024 - September 2024**

	Added	Resolved	Clearance		Inventory		Backlog		Active Pending	Backlog/100 Mthly Filings
			number	percent	number	percent	number	percent		
<b>State</b>										
Indictables percent change	47,750 7%	47,315 8%	-435	99%	542 -41%	38%	881 -28%	62%	1,423 -34%	6 -31%
D.P. & P.D.P. percent change	87,786 2%	57,756 4%	-30,030	66%	23,588 1%	18%	104,551 -2%	82%	128,139 -2%	366 -6%
Other Criminal percent change	57,960 -6%	56,100 0%	-1,860	97%	22,981 -13%	15%	132,835 3%	85%	155,816 0%	828 1%
D.W.I. percent change	7,447 16%	6,889 14%	-558	93%	3,741 18%	26%	10,874 -6%	74%	14,615 -1%	475 -12%
Traffic percent change	484,204 19%	484,371 9%	167	100%	194,034 13%	44%	244,789 -1%	56%	438,823 4%	150 -2%
Parking percent change	928,647 7%	775,310 8%	-153,337	83%	374,675 6%	17%	1,895,225 23%	83%	2,269,900 20%	688 14%
<b>State Total</b>	<b>1,613,794</b>	<b>1,427,741</b>	<b>-186,053</b>	<b>88%</b>	<b>619,561</b>	<b>21%</b>	<b>2,389,155</b>	<b>79%</b>	<b>3,008,716</b>	<b>478</b>
<b>percent change</b>	<b>10%</b>	<b>8%</b>			<b>56%</b>		<b>18%</b>		<b>15%</b>	<b>12%</b>

**Municipal Court Backlog  
September 2022 - September 2024**

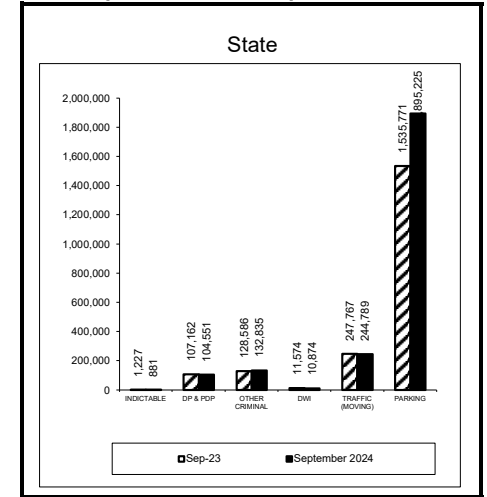

**Municipal Court Backlog Per 100 Monthly Filings  
September 2024**

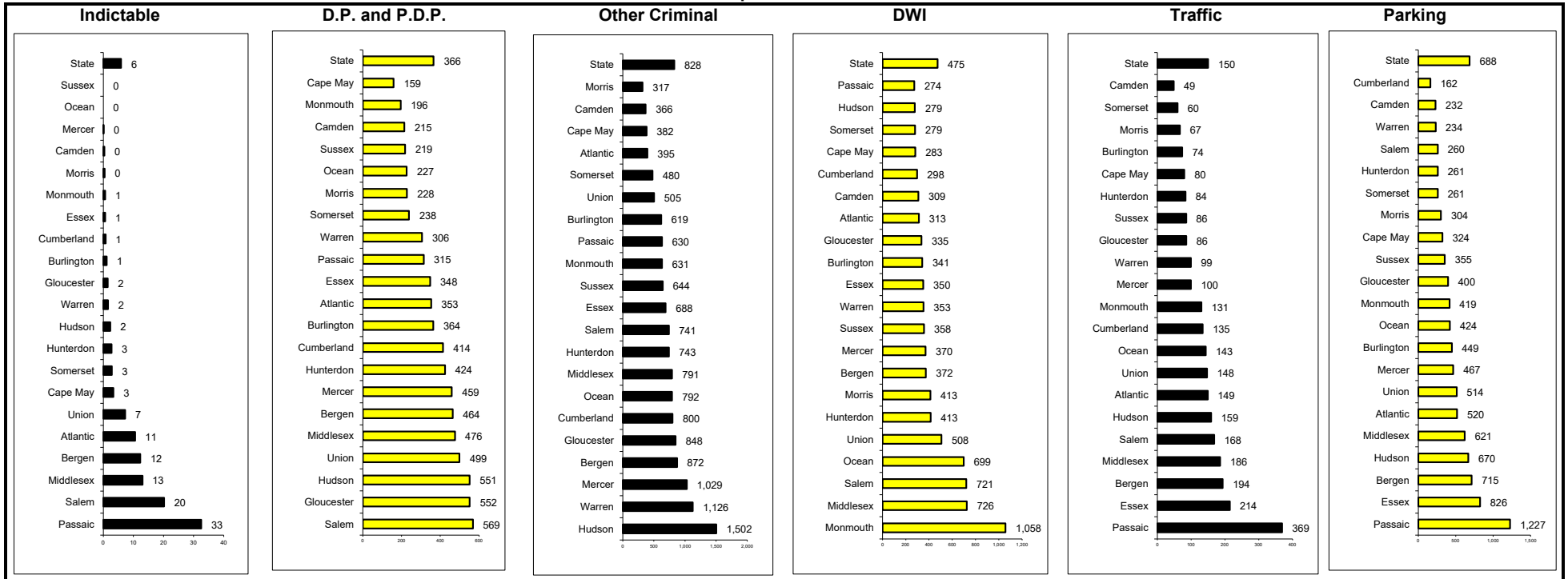

The Supreme Court's order dismissed approximately 273,000 cases on December 12, 2022. The traffic cases were temporarily reactivated and then immediately dismissed.

**Probation Profile  
Adult Supervision and Collections Only / Community Service Only (CSAC)  
September 2024**

	Atlantic	Bergen	Burlington	Camden	Cape May	Cumberland	Essex	Gloucester	Hudson	Hunterdon	Mercer	Middlesex	Monmouth	Morris	Ocean	Passaic	Salem	Somerset	Sussex	Union	Warren	State
<b>Adult</b>																						
<b>Adult Caseloads</b>																						
Adult Clients																						
Total	2,204	2,219	2,037	3,112	734	791	3,006	1,056	1,960	342	1,672	2,913	1,555	987	1,950	2,257	348	797	505	1,544	662	32,651
Non-Specialized	1,485	1,750	1,556	2,200	405	539	2,290	744	1,533	247	1,281	1,955	997	697	1,378	1,497	235	603	353	1,063	476	23,284
Specialized	719	469	481	912	329	252	716	312	427	95	391	958	558	290	572	760	113	194	152	481	186	9,367
<b>Adult Caseflow (court year-to-date)</b>																						
Clients Added	4,804	4,884	4,463	5,956	1,371	2,390	6,357	2,671	5,369	722	3,034	5,887	4,714	3,323	5,870	4,640	842	1,676	1,221	3,476	1,436	75,106
Superior Court	4,441	3,459	3,738	5,243	1,147	1,960	5,495	2,094	4,456	624	2,589	4,900	3,651	2,312	5,423	3,662	752	1,147	825	3,223	1,180	62,321
Municipal Court	363	1,425	725	713	224	430	862	577	913	98	445	987	1,063	1,011	447	978	90	529	396	253	256	12,785
Clients Discharged	267	395	196	355	88	218	481	167	254	59	148	355	306	271	368	308	64	80	90	137	85	4,692
<b>Adult Client Outcomes</b>																						
Adult																						
Percent Employed	68%	54%	63%	67%	74%	52%	65%	70%	54%	82%	66%	68%	77%	77%	79%	69%	50%	75%	75%	64%	73%	67%
Percent Paid or Paying	64%	75%	70%	58%	74%	64%	64%	74%	60%	82%	63%	71%	69%	77%	63%	73%	70%	73%	78%	53%	74%	67%
Percent Completed or Performing Community Service	67%	59%	62%	96%	87%	60%	69%	84%	81%	90%	67%	69%	77%	81%	90%	96%	79%	81%	72%	72%	81%	76%
<b>Percent of Adult Clients That Met OBS Standards</b>																						
Adult Percent of Dispositions	1.7%	0.1%	0.7%	1.3%	0.1%	1.5%	2.0%	0.7%	3.8%	0.0%	2.2%	0.7%	0.8%	0.5%	1.3%	0.1%	1.5%	1.1%	1.1%	1.8%	0.0%	1.3%
Past Term End Date																						
Home Inspections within 120 days Intake	96%	79%	84%	93%	83%	86%	79%	78%	69%	100%	97%	75%	97%	88%	83%	91%	63%	90%	91%	97%	91%	87%
Home Visits	67%	90%	61%	82%	80%	95%	53%	83%	34%	100%	50%	44%	74%	80%	68%	94%	100%	75%	100%	88%	100%	69%
Contacts	88%	95%	78%	91%	90%	95%	86%	92%	31%	100%	73%	69%	84%	80%	98%	97%	40%	75%	100%	97%	100%	84%
Case Plans	91%	100%	52%	87%	100%	90%	83%	58%	63%	100%	80%	71%	91%	87%	94%	97%	40%	100%	100%	82%	100%	83%
Case Plan Review	91%	90%	89%	93%	100%	100%	96%	92%	97%	100%	88%	80%	91%	73%	94%	97%	100%	88%	100%	58%	100%	90%
Initial Supervision (31 - 210 days)																						
Case Plans	100%	100%	96%	95%	80%	100%	89%	88%	95%	100%	89%	68%	100%	100%	97%	85%	33%	86%	100%	46%	100%	90%
Case Plan Review	100%	100%	100%	100%	100%	100%	98%	59%	91%	100%	100%	100%	100%	100%	100%	96%	0%	100%	100%	100%	100%	97%
Ongoing Supervision (211 - 541 days)																						
Case Plans	100%	100%	95%	100%	100%	89%	97%	88%	83%	100%	100%	93%	100%	100%	100%	72%	100%	75%	80%	92%	80%	93%
Case Plan Review	100%	100%	100%	100%	100%	100%	100%	88%	100%	100%	100%	100%	100%	100%	100%	94%	100%	100%	100%	100%	100%	99%
<b>Collections Only / Community Service Only</b>																						
CSAC Clients																						
Total	3,254	2,031	2,260	954	651	2,515	7,840	1,161	5,609	320	2,048	2,363	2,780	1,017	4,470	2,323	538	1,172	626	3,359	883	48,174
Collections Only	3,127	2,022	2,186	890	599	2,505	7,711	1,067	5,454	284	1,916	2,189	2,675	765	4,158	2,249	517	986	561	3,213	834	45,908
Community Service	127	9	74	64	52	10	129	94	155	36	132	174	105	252	312	74	21	186	65	146	49	2,266
CSAC Client Outcomes																						
Percent Paid or Paying	14%	20%	14%	28%	20%	11%	8%	15%	11%	30%	11%	19%	14%	24%	12%	13%	22%	26%	20%	12%	22%	14%
Percent Completed or Performing Community Service	23%	34%	48%	66%	25%	29%	55%	36%	34%	32%	47%	19%	42%	37%	70%	86%	42%	40%	42%	24%	40%	39%



**Probation Profile**  
**Juvenile Supervision and Child Support Enforcement**  
**September 2024**

	Atlantic	Bergen	Burlington	Camden	Cape May	Cumberland	Essex	Gloucester	Hudson	Hunterdon	Mercer	Middlesex	Monmouth	Morris	Ocean	Passaic	Salem	Somerset	Sussex	Union	Warren	State
<b>Juvenile</b>																						
<b>Juvenile Caseloads</b>																						
Juvenile Clients																						
Total	121	133	158	292	37	86	259	84	120	13	202	310	147	52	136	170	23	42	34	159	50	2,628
Non-Specialized	80	122	139	236	25	77	212	72	110	11	172	280	134	47	119	147	22	40	26	137	43	2,251
Specialized	41	11	19	56	12	9	47	12	10	2	30	30	13	5	17	23	1	2	8	22	7	377
<b>Juvenile Caseflow (court year-to-date)</b>																						
Clients Added	286	287	391	510	66	149	454	214	216	27	337	543	337	128	226	268	66	56	43	318	77	4,999
Clients Discharged	36	49	59	57	5	14	47	39	29	2	26	62	55	20	23	28	9	8	7	25	10	610
<b>Juvenile Client Outcomes</b>																						
Percent Paid or Paying	62%	60%	64%	64%	75%	52%	50%	66%	57%	100%	68%	45%	100%	71%	35%	63%	100%	33%	87%	58%	72%	60%
Percent Completed or Performing Community Service	86%	77%	63%	92%	0%	38%	42%	84%	62%	100%	55%	75%	75%	77%	95%	95%	100%	14%	66%	37%	39%	62%
<b>Percent of Juvenile Clients Meeting OBS Standards</b>																						
Juvenile Percent of Dispositions Past Term End Date	0.7%	0.6%	0.0%	1.8%	0.0%	2.9%	1.4%	1.1%	1.3%	0.0%	0.0%	1.2%	0.6%	0.0%	1.1%	0.5%	0.0%	0.0%	0.0%	0.0%	0.0%	0.9%
Home Inspections within 90 days Intake	100%	100%	100%	100%		63%	73%				100%	100%	100%		100%	80%		100%		100%	100%	91%
Home Visits	100%	100%	100%	75%	100%		78%	100%	100%		75%	54%	60%		100%	88%		100%	50%	100%	100%	82%
Contacts	100%	100%	100%	100%	100%		78%	100%	100%		83%	77%	100%		100%	100%		100%	100%	100%	100%	92%
Case Plans	86%	75%	100%	100%	100%		78%	40%	71%		92%	100%	80%		100%	100%		100%	50%	100%	100%	86%
Case Plan Review	100%	100%	100%	100%	100%		78%	100%	100%		100%	100%	100%		0%	100%		100%	100%	100%	100%	96%
Initial Supervision (31 - 150 days)																						
Case Plans	100%	100%	100%	100%	100%	100%	89%	100%	100%		100%	70%	100%		100%	100%		100%	67%	86%		92%
Case Plan Review	100%	100%	100%	100%	100%	100%	78%	100%	100%		88%	100%	100%		100%	100%		100%	100%	86%		95%
Ongoing Supervision (151 - 365 days)																						
Case Plans		100%		100%	100%	100%	100%				71%	100%	100%	100%	100%	100%				100%	67%	91%
Case Plan Review		100%		100%	100%	100%	100%				71%	100%	100%	100%	100%	100%				100%	100%	94%
<b>Child Support Enforcement</b>																						
Active Caseload																						
September 2024	8,667	10,673	10,396	22,150	2,225	9,638	29,243	8,410	14,782	1,194	9,928	14,845	10,371	4,872	12,048	13,961	3,372	3,584	2,489	14,994	2,053	209,895
percent change	-5%	-2%	-4%	-4%	-5%	-4%	-4%	-5%	-3%	-5%	-5%	-2%	-6%	-3%	-5%	-3%	-3%	-5%	-3%	-2%	-6%	-4%
Percent Current Obligations Collected																						
September 2023	65%	76%	71%	61%	69%	60%	59%	67%	65%	85%	66%	70%	75%	76%	72%	64%	61%	83%	76%	67%	77%	69%
September 2024	65%	75%	71%	61%	69%	60%	59%	68%	63%	85%	65%	70%	75%	74%	71%	64%	61%	83%	75%	66%	79%	68%
Dollars Collected																						
September 2024 (in millions)	38.1	100.9	63.0	77.7	11.0	29.2	103.5	45.5	69.0	15.9	45.6	87.9	85.6	50.9	74.2	65.9	11.1	38.5	21.7	75.4	14.7	1,125.4
percent change	-0.5%	-2.7%	-0.5%	-1.0%	0.1%	0.8%	-1.5%	1.3%	-1.2%	-4.3%	-2.3%	1.2%	-3.5%	-1.5%	-0.6%	2.2%	-1.3%	-3.0%	-2.4%	1.5%	0.1%	-0.9%
goal*	0.3%	0.3%	0.3%	0.3%	0.3%	0.3%	0.3%	0.3%	0.3%	0.3%	0.3%	0.3%	0.3%	0.3%	0.3%	0.3%	0.3%	0.3%	0.3%	0.3%	0.3%	0.3%
difference (actual - goal)	-0.8	-3.0	-0.8	-1.3	-0.2	0.5	-1.8	1.0	-1.5	-4.6	-2.6	0.9	-3.8	-1.8	-0.9	1.9	-1.6	-3.3	-2.7	1.2	-0.2	-1.2

The statewide goal this year is to hold the dollars collected at last year's totals which will be shown as a 0% increase