

New Jersey Judiciary

Court Management

June 2016

Stuart Rabner
Chief Justice

Glenn A. Grant
Acting Administrative Director

TABLE OF CONTENTS	STATISTICAL TERMINOLOGY	CASE TYPE ABBREVIATIONS																																																
<p>INTRODUCTION i</p> <p>KEY TO TRIAL COURT REPORTS ii</p> <p>KEY TO MUNICIPAL COURT REPORTS iii</p> <p>PROBATION DEFINITIONS 1</p> <p>CASE MANAGEMENT OVERVIEW 2</p> <p>MONTHLY CLEARANCE SUMMARY 7</p> <p>COUNTY PROFILES</p> <p> Atlantic..... 8</p> <p> Bergen..... 10</p> <p> Burlington..... 12</p> <p> Camden..... 14</p> <p> Cape May..... 16</p> <p> Cumberland..... 18</p> <p> Essex..... 20</p> <p> Gloucester..... 22</p> <p> Hudson..... 24</p> <p> Hunterdon..... 26</p> <p> Mercer..... 28</p> <p> Middlesex..... 30</p> <p> Monmouth..... 32</p> <p> Morris..... 34</p> <p> Ocean..... 36</p> <p> Passaic..... 38</p> <p> Salem..... 40</p> <p> Somerset..... 42</p> <p> Sussex..... 44</p> <p> Union..... 46</p> <p> Warren..... 48</p> <p>STATE PROFILE..... 50</p> <p>MUNICIPAL COURTS..... 52</p> <p>PROBATION..... 60</p>	<p>ADDED: "Added" and "Filing" are used interchangeably to indicate the number of incoming cases. Added cases include new, reopened, reactivated, and transferred cases.</p> <p>ACTIVE PENDING: Cases that have not been disposed of. Does not include inactive cases.</p> <p>BACKLOG: Number of active pending cases that are not within generally accepted normative case processing time frames. See "Inventory."</p> <p>BACKLOG PERCENTAGE: Backlog/Active Pending *100.</p> <p>BACKLOG/ 100 MONTHLY FILINGS: Backlog/(most recent 12 mnths of filings/12) * 100</p> <p>CLEARANCE: Disposed-Added.</p> <p>CLEARANCE PERCENTAGE: Dispositions/Added *100.</p> <p>RESOLVED: Cases disposed or terminated.</p> <p>INVENTORY: Active pending cases within generally accepted normative case-processing time frames. The following goals are used:</p> <table border="0" data-bbox="772 716 1213 1203"> <tr><td>Criminal</td><td>4 months from filing</td></tr> <tr><td>Municipal Appeals</td><td>3 months from filing</td></tr> <tr><td>Post-Conviction Relief</td><td>12 months from filing</td></tr> <tr><td>Equity</td><td>12 months from filing</td></tr> <tr><td>Civil (Track 1)</td><td>12 months from filing</td></tr> <tr><td>Civil (Track 2)</td><td>18 months from filing</td></tr> <tr><td>Civil (Track 3)</td><td>24 months from filing</td></tr> <tr><td>Civil (Track 4)</td><td>24 months from filing</td></tr> <tr><td>Special Civil (small claims & tenancy)</td><td>2 months from filing</td></tr> <tr><td>Special Civil (all other)</td><td>4 months from filing</td></tr> <tr><td>Probate</td><td>12 months from filing</td></tr> <tr><td>Dissolution - New</td><td>12 months from filing</td></tr> <tr><td>Dissolution - Reopened</td><td>6 months from filing</td></tr> <tr><td>Delinquency</td><td>3 months from filing</td></tr> <tr><td>Non-Dissolution</td><td>3 months from filing</td></tr> <tr><td>Domestic Violence</td><td>1 month from filing</td></tr> <tr><td>Abuse/Neglect (out-of-home)</td><td>4 months to fact-finding</td></tr> <tr><td>Abuse/Neglect (in-home placement)</td><td>6 months to fact-finding</td></tr> <tr><td>Adoption*</td><td>no guideline</td></tr> <tr><td>Child Placement Review</td><td>12 months to permanency hearing</td></tr> <tr><td>Juvenile/Family Crisis Petition</td><td>1 month from filing</td></tr> <tr><td>Termination of Parental Rights</td><td>6 months from filing</td></tr> <tr><td>Criminal/Quasi-Criminal/Other</td><td>3 months from filing</td></tr> <tr><td>Kinship</td><td>6 months from filing</td></tr> </table> <p>* New Adoption goals pending implementation are: Adoption: Agency=2 months, Stepparent= 4 months, Private Placement = 12 months</p> <p>Percent Change: The percentage increase from last year during the same period to the current period.</p>	Criminal	4 months from filing	Municipal Appeals	3 months from filing	Post-Conviction Relief	12 months from filing	Equity	12 months from filing	Civil (Track 1)	12 months from filing	Civil (Track 2)	18 months from filing	Civil (Track 3)	24 months from filing	Civil (Track 4)	24 months from filing	Special Civil (small claims & tenancy)	2 months from filing	Special Civil (all other)	4 months from filing	Probate	12 months from filing	Dissolution - New	12 months from filing	Dissolution - Reopened	6 months from filing	Delinquency	3 months from filing	Non-Dissolution	3 months from filing	Domestic Violence	1 month from filing	Abuse/Neglect (out-of-home)	4 months to fact-finding	Abuse/Neglect (in-home placement)	6 months to fact-finding	Adoption*	no guideline	Child Placement Review	12 months to permanency hearing	Juvenile/Family Crisis Petition	1 month from filing	Termination of Parental Rights	6 months from filing	Criminal/Quasi-Criminal/Other	3 months from filing	Kinship	6 months from filing	<p>CIVIL - MASS TORT: Includes Asbestos, Silicon Implant, Blood-clotting Serum, Repetitive Stress Syndrome, Gas Pipe Explosion, Maywood Contamination, Latex, Diet Drug, FRT Plywood, Black Jack, and Tobacco</p> <p>CRIMINAL: Only post-indictment criminal activity is reported in this publication.</p> <p>CRIM/QUASI DV CONTEMPT: Includes Domestic Violence Contempt cases docketed as "FO" Family Division Criminal/Quasi-Criminal/Other matters.</p> <p>CRIM/QUASI WEAPONS: Includes weapons cases and willful non-support/interference with custody cases docketed as "FO" Family Division Criminal/Quasi-Criminal/Other matters.</p> <p>CRIMI/QUASI OTHER: Includes other Family Division Criminal/Quasi-Criminal Other Matters docketed as "FO."</p> <p>DELINQUENCY-NEW: Includes juvenile delinquency cases reported as new/not previously adjudicated.</p> <p>DELINQUENCY-PREV. ADJUD: Includes previously adjudicated juvenile delinquency cases.</p> <p>DISSOLUTION-NEW: Includes dissolution cases reported as new/pre-judgment.</p> <p>DISSOLUTION-REOPENED: Includes dissolution cases reported as reopened/post-judgment.</p> <p>DOMESTIC V-NEW: Includes domestic violence cases reported as new/TRO extended.</p> <p>DOMESTIC V-REOPENED: Includes domestic violence cases reported as reopened/post-judgment.</p> <p>JUV/FAM CRISIS PETITION: Juvenile/Family Crisis Petitions.</p> <p>MCL: Multicounty Litigation (formerly "mass tort")</p> <p>NON-DISSOL.-NEW: Includes non-dissolution cases reported as new/previously dismissed.</p> <p>NON-DISSOL.-REOPENED: Includes non-dissolution cases reported as reopened/post-disposition.</p> <p>OTHER FAMILY: Family Division category that includes abuse/neglect, adoptions, child placement review, juvenile/family crisis petitions, termination of parental rights and criminal/quasi-criminal cases.</p> <p>P.C. RELIEF: Post-Conviction Relief.</p> <p>PROBATE: Contested probate.</p> <p>TERM OF PARENTAL RIGHTS: Termination of Parental Rights.</p>
Criminal	4 months from filing																																																	
Municipal Appeals	3 months from filing																																																	
Post-Conviction Relief	12 months from filing																																																	
Equity	12 months from filing																																																	
Civil (Track 1)	12 months from filing																																																	
Civil (Track 2)	18 months from filing																																																	
Civil (Track 3)	24 months from filing																																																	
Civil (Track 4)	24 months from filing																																																	
Special Civil (small claims & tenancy)	2 months from filing																																																	
Special Civil (all other)	4 months from filing																																																	
Probate	12 months from filing																																																	
Dissolution - New	12 months from filing																																																	
Dissolution - Reopened	6 months from filing																																																	
Delinquency	3 months from filing																																																	
Non-Dissolution	3 months from filing																																																	
Domestic Violence	1 month from filing																																																	
Abuse/Neglect (out-of-home)	4 months to fact-finding																																																	
Abuse/Neglect (in-home placement)	6 months to fact-finding																																																	
Adoption*	no guideline																																																	
Child Placement Review	12 months to permanency hearing																																																	
Juvenile/Family Crisis Petition	1 month from filing																																																	
Termination of Parental Rights	6 months from filing																																																	
Criminal/Quasi-Criminal/Other	3 months from filing																																																	
Kinship	6 months from filing																																																	
<p>INTRODUCTION</p> <p>COURT MANAGEMENT provides caseload statistics for New Jersey Superior Trial Courts. Statistics are compiled from monthly statistical reports prepared by division managers in each county and submitted by trial court administrators.</p> <p>The statewide overview section of the report provides court year-to-date clearance and inventory percentages and current month clearance numbers. The county profile section provides a two-page court year-to-date caseload report for each county.</p> <p>Court Management is produced by the Administrative Office of the Courts' Quantitative Research Unit.</p> <p>QUANTITATIVE RESEARCH UNIT P.O. BOX 037 TRENTON, NJ 08625</p>																																																		

Key to Tables

**Caseload Profile
Atlantic
July 2003 - September 2003**

	Added	Resolved	Clearance		Inventory		Backlog		Active Pending	Backlog/100 Mthly Filings
			number	percent	number	percent	number	percent		
Criminal percent change	A 22 -19%	21 0%	C -1 95%	20 -20%	83%	E 4 -2%	17%	24 -17%	F 24 100%	G 51 1%
Municipal Appeals percent change	16 60%	B 15 88%	-1 94%	D 13 44%	28%	33 136%	72%	46 100%	660 73%	

- A

22 -19%

 22 criminal cases were added in July - September 2003. There were 19% less cases added in July - September 2003 than in July - September 2002.
- B

15 88%

 15 municipal appeals cases were disposed in July - September 2003. There were 88% more cases disposed in July - September 2003 than in July - September 2002.
- C

-1 95%

 There was a shortfall of 1 criminal cases in July - September 2003, a -1 clearance (disposed - added). The clearance percentage (disposed/added) was 95% in July - September.
- D

13 44% 28%

 13 municipal appeals were in inventory (less than 3 months old) in September 2003. There were 44% more cases in inventory in September 2003 than in September 2002. 28% of active municipal appeals were in inventory in September 2003.
- E

4 -2% 17%

 4 criminal cases were in backlog (over 4 months old) in September 2003. There were 2% less cases in backlog in September 2003 than in September 2002. 17% of active criminal cases were in backlog in September 2003.
- F

46 100%

 46 municipal appeals were pending in September 2003. There were 100% more cases pending in September 2003 than in September 2002.
- G

51 1%

 There were 51 cases in backlog in September 2003 per every 100 average monthly filings in July 2002 - June 2003. The rate increased 1% in the last year.

**Overview of Clearance Percent and Backlog Per 100 Monthly Filings
July 2003 - September 2003**

Combined Trial Courts

Clearance Percent		Backlog Per 100 Monthly Filings	
H	104.5%	I	15

- H

104.5%

 Hunterdon had a clearance percent of 104.5% in July - September 2003.
- I

15

 15 of Salem's cases were in backlog in September 2003 per every 100 average monthly filings in July - June 2003.

Municipal Court Reports Summary

This page provides definitions and a key to the reports.

Terminology - Case Type

Criminal: Includes indictable offenses, disorderly persons & petty disorderly persons offenses, and all other non-traffic offenses (including municipal ordinances).

D.W.I.: Includes Driving While Intoxicated charges.

Parking: Includes parking charges.

Traffic: Includes all traffic charges except for D.W.I charges and parking charges.

Terminology - Statistics

Active Pending: Number of active pending charges. Does not include charges with warrants issued.

Added: Charges added includes charges newly added, charges remanded by county prosecutor, charges transferred in from other courts, and charges reinstated.

Backlog #: Number of active pending charges over 60 days old. Does not include charges with warrants issued.

Backlog %: Percentage of active pending charges over 60 days old. Does not include charges with warrants issued.

Backlog/100 Monthly Filings:
 $\text{Backlog}/(\text{Most recent 12 months of filings}/12) * 100$

Clearance: Disposed - Added.

Clearance Percentage: $\text{Disposed}/\text{Added} * 100$.

Disposed: Charges disposed includes referrals to county prosecutor, referrals to other courts, Violations Bureau dispositions, guilty pleas, completed trials, dismissals, placements in diversionary programs, charges closed per Rule 7:6-3, and other forms of adjudication.

Inventory: Active pending cases within generally accepted normative case-processing time frames.

Key

Municipal Court Caseload Profile July 2003 - September 2003

	Added	Resolved	Clearance		Inventory		Backlog		Active Pending	Backlog/100 Mthly Filings
			number	percent	number	percent	number	percent		
Atlantic	A									
Indictables	2,653	2,602	-51	98%	11	85%	2	15%	13	60
percent change	-8%	-9%			-31%		100%		-24%	91%
	B									
D.P. & P.D.P.	5,195	4,908	-287	94%	1,306	45%	1,603	55%	2,909	101
percent change	5%	2%			20%		11%		15%	10%

A

2,653
-8%

 2,653 indictable cases were added in July - September 2003
 There were 8% less cases added in July - September 2003 than in July - September 2002.

B

4,908
2%

 4,908 D.P. & P.D.P. cases were disposed in July - September 2003.
 There were 2% more cases disposed in July - September 2003 than in July - September 2002.

C

-51
98%

 There was a shortfall of 51 indictable cases in July - September 2003, a -51 clearance (disposed - added).
 The clearance percentage (disposed/added) was 98% in July - September.

D

1,306
20%
45%

 1,306 D.P. & P.D.P. cases were in inventory (less than 60 days old) in September 2003.
 There were 20% more cases in inventory in September 2003 than in September 2002.
 45% of active D.P. & P.D.P. cases were in inventory in September 2003.

E

2
100%
15%

 2 indictable cases were in backlog (over 60 days old) in September 2003.
 There were 100% more cases in backlog in September 2003 than in September 2002.
 15% of active indictable cases were in backlog in September 2003.

F

2,909
15%

 2,909 D.P. & P.D.P. cases were pending in September 2003.
 There were 15% more cases pending in September 2003 than in September 2002.

G

60
91%

 There were 60 cases in backlog in September 2003 per every 100 average monthly filings in July 2002 - June 2003. The rate increased 91% in the last year.

Probation Definitions

Adult

Adult Caseloads

Adult Caseload totals include only clients assigned to a probation officer as of the last day of the reporting month. Adult clients with bench warrants older than 60 days are excluded from the total.

Non-Specialized includes clients with Supervision Indicators of '00' (Pending), '11' (Intake), '12' (General Supervision), and '19' (Special Probation).

Specialized includes Intake clients (new clients added to probation supervision during the reporting month) and Supervision Indicators of '13' (Sex Offender), '14' (Domestic Violence), '15' (Mental Health), and '16' (Drug Court).

Average Caseload is calculated as clients per all probation officers

Adult Caseload

Adult Clients Added from Superior Court includes all new clients added to probation supervision since the beginning of the current Court Year.

Adult Clients Added from Municipal Court includes all new clients added to probation supervision since the beginning of the current Court Year.

Adult Clients Discharged from probation includes all clients discharged from probation since the beginning of the current Court Year.

Adult Client Outcomes

Percent Employed includes all active adult supervision clients and clients discharged from supervision during the reporting month that are not unemployed or on public assistance. Clients missing the employment value are counted as unemployed. Employment status is verified quarterly.

Percent Paid or Paying includes all active adult supervision clients and clients discharged from supervision during the reporting month that have made a payment toward their financial obligation for the reporting month.

Percent Completed or Performing Community Service includes all active adult supervision clients and clients discharged from supervision during the reporting month that have completed or performed community service toward their community service obligation for the reporting month

Percent of Adult Clients That Met OBS Standards

Percentage of Adult Supervision Clients' Dispositions Past Term End Date presents the percentage of active adult clients' dispositions that have passed their scheduled term end date by at least 30 days. The past term percentage is calculated for the reporting month. The standard is 3%.

Home Inspections within 120 Days presents the percentage of clients whose supervising officer has completed a home inspection of their residence during the first 120 days of their probation term. The standard is 75%.

Home Visits completed during the Intake Period presents the percentage of clients whose supervising officer has completed a home visit of their residence during the first 30 days of their probation term. The standard is 75%.

Client Contacts during the Intake Period presents the percentage of clients whose supervising officer has completed a total of four of the following client contacts - home visit and/or home inspection, office, field, school, family visits or a telephone call during the first 30 days of the client's probation term. The standard is 75%.

Case Plans Completed during the Intake Period presents the percentage of clients whose supervising officer has completed a Case Plan during the first 30 days of the client's probation term. The standard is 85%.

Supervisor Case Reviews Completed during the Intake Period presents the percentage of clients whose supervising officer's supervisor has reviewed the officer's case plan or the client's case materials during the first 30 days of the client's probation term. The standard is 85%

Collections Only / Community Service Only

CSAC Clients

CSAC Caseloads - CSAC Clients includes clients with Supervision Indicators of '17', '36' (Adult & Juvenile Community Service Only) and '18', '37' (Adult & Juvenile Collections Only). CSAC Caseload totals include only clients assigned to a probation officer on the last day of the reporting month. CSAC clients with bench warrants older than 60 days are excluded from the client total

CSAC Client Outcomes

Percent Paid or Paying includes all active adult and juvenile collections only clients and clients discharged from supervision during the reporting month that have made a payment toward their financial obligation for the reporting month. Clients assigned to an Uncollectible caseload or clients with bench warrants older than 60 days are excluded from the report.

Percent Completed or Performing Community Service includes all active adult and juvenile community service only clients and clients discharged from supervision during the reporting month that have completed or performed community service toward their community service obligation for the reporting month. Clients with bench warrants older than 60 days are excluded from the report.

Juvenile

Juvenile Caseloads

Juvenile Caseload totals include only clients assigned to a probation officer as of the last day of the reporting month. Juvenile clients with bench warrants older than 60 days are excluded from the total

Juvenile Clients Non-Specialized includes clients with Supervision Indicators of '00' (Pending), '31' (Intake), and '32' (General Supervision).

Juvenile Clients Specialized includes Intake clients (new clients added to probation supervision during the reporting month) and Supervision Indicators of '33' (Sexually Abusive Behaviors), '34' (Mental Health), and '35' (Drug Court).

Average Caseload is calculated as clients per all probation officers

Juvenile Caseload

Juvenile Clients Added includes all new clients added to probation supervision since the beginning of the current Court Year.

Juvenile Clients Discharged from probation includes all clients discharged from probation since the beginning of the current Court Year.

Juvenile Client Outcomes

Percent Paid or Paying includes all active juvenile supervision clients and clients discharged from supervision during the reporting month that have made a payment toward their financial obligation for the reporting month.

Percent Completed or Performing Community Service includes all active juvenile supervision clients and clients discharged from supervision during the reporting month that have completed or performed community service toward their community service obligation for the reporting month.

Percent of Juvenile Clients That Met OBS Standards

Percentage of Juvenile Supervision Clients' Dispositions Past Term End Date presents the percentage of active juvenile clients' dispositions that have passed their scheduled term end date by at least 30 days. The past term percentage is calculated for the reporting month. The standard is 3%.

Home Inspections within 120 Days presents the percentage of clients whose supervising officer has completed a home inspection of their residence during the first 120 days of their probation term. The standard is 85%.

Home Visits completed during the Intake Period presents the percentage of clients whose supervising officer has completed a home visit of their residence during the first 30 days of their probation term. The standard is 85%.

Client Contacts during the Intake Period presents the percentage of clients whose supervising officer has completed a total of four of the following client contacts - home visit and/or home inspection, office, field, school, family visits or a telephone call during the first 30 days of the client's probation term. The standard is 85%.

Case Plans Completed during the Intake Period presents the percentage of clients whose supervising officer has completed a Case Plan during the first 30 days of the client's probation term. The standard is 85%.

Supervisor Case Reviews Completed during the Intake Period presents the percentage of clients whose supervising officer's supervisor has reviewed the officer's case plan or the client's case materials during the first 30 days of the client's probation term. The standard is 85%

Case Plans Completed during the Initial Period presents the percentage of clients whose supervising officer has reviewed the client's case plan during the Initial Phase of the client's probation term. For juvenile clients, the Initial Phase is four months long, beginning the 31st day of the client's supervision term and ending on the 150th day of the term. The standard is 85%.

Child Support Enforcement

Active Caseload presents open cases where support has been ordered as of the end of the month.

Percent Current Obligations Collected presents the proportion of ordered, current support dollars collected, excluding obligations and payments for arrears. The standard is 70%.

Dollars Collected presented as dollars collected for child support and alimony, including current support and arrears payments.

**Overview of Clearance Percent and Backlog Per 100 Monthly Filings
July 2015 - June 2016**

Combined Trial Courts (Non MCL)				Criminal				Municipal Appeals				Post-Conviction Relief			
		Backlog Per 100				Backlog Per 100				Backlog Per 100				Backlog Per 100	
Clearance Percent		Monthly Filings		Clearance Percent		Monthly Filings		Clearance Percent		Monthly Filings		Clearance Percent		Monthly Filings	
Bergen	102.2%	Salem	13	Mercer	129.7%	Hunterdon	47	Hudson	137.5%	Hunterdon	0	Hunterdon	150.0%	Cape May	0
Mercer	102.2%	Burlington	14	Warren	115.7%	Burlington	66	Passaic	126.5%	Passaic	0	Gloucester	142.9%	Hudson	52
Salem	102.1%	Camden	20	Salem	111.8%	Salem	82	Cape May	125.0%	Union	32	Warren	114.3%	Burlington	55
Warren	101.9%	Hudson	21	Hudson	108.9%	Camden	128	Somerset	125.0%	Morris	50	Passaic	111.8%	Passaic	95
Monmouth	101.5%	Warren	25	Passaic	108.9%	Morris	129	Gloucester	119.0%	Sussex	57	Essex	107.9%	Morris	100
Hunterdon	101.3%	Hunterdon	27	Bergen	107.6%	Hudson	157	Morris	116.7%	Hudson	75	Middlesex	105.6%	Union	102
Ocean	101.2%	Gloucester	27	Burlington	106.2%	Warren	161	Middlesex	114.3%	Bergen	99	Hudson	98.6%	Cumberland	124
Hudson	101.1%	Passaic	28	Morris	104.7%	Sussex	188	Cumberland	107.7%	Burlington	154	Union	96.3%	Atlantic	161
Somerset	100.7%	Bergen	29	Hunterdon	103.4%	Monmouth	201	Ocean	103.7%	Monmouth	166	Camden	87.0%	Monmouth	188
Morris	100.7%	Cumberland	34	Somerset	103.2%	Bergen	219	Camden	102.1%	Gloucester	171	Monmouth	86.3%	Hunterdon	200
Sussex	100.5%	Sussex	37	Camden	103.0%	Ocean	225	Bergen	100.0%	Cumberland	185	Bergen	85.5%	Camden	218
Cumberland	100.4%	Union	39	Cumberland	101.5%	Cape May	234	Burlington	100.0%	Cape May	214	Ocean	85.0%	Bergen	218
Burlington	100.4%	Essex	40	Gloucester	100.9%	Atlantic	235	Essex	100.0%	Essex	216	Mercer	80.8%	Sussex	240
Camden	100.2%	Ocean	40	Ocean	100.7%	Passaic	235	Salem	100.0%	Salem	218	Cumberland	79.3%	Essex	250
Essex	100.2%	Somerset	40	Monmouth	100.5%	Gloucester	270	Union	94.7%	Camden	225	Morris	79.2%	Somerset	282
Union	100.1%	Mercer	41	Sussex	98.3%	Cumberland	272	Monmouth	90.8%	Middlesex	229	Burlington	68.2%	Middlesex	317
Passaic	99.7%	Morris	41	Cape May	96.8%	Mercer	284	Mercer	90.0%	Somerset	250	Cape May	66.7%	Salem	327
Gloucester	99.2%	Middlesex	44	Union	96.7%	Somerset	352	Atlantic	78.6%	Atlantic	457	Salem	63.6%	Ocean	450
Middlesex	99.0%	Monmouth	49	Essex	93.6%	Middlesex	352	Warren	76.9%	Mercer	540	Atlantic	62.7%	Warren	514
Cape May	98.9%	Cape May	50	Atlantic	85.6%	Union	354	Sussex	76.2%	Ocean	578	Somerset	52.9%	Mercer	785
Atlantic	97.8%	Atlantic	54	Middlesex	81.4%	Essex	393	Hunterdon	66.7%	Warren	738	Sussex	30.0%	Gloucester	857
State	100.5%	State	34	State	100.8%	State	240	State	102.5%	State	199	State	90.7%	State	211
Including MCL		Including MCL													
Atlantic	99.3%	Atlantic	200												
Bergen	104.7%	Bergen	175												
Middlesex	99.2%	Middlesex	135												
State	100.7%	State	58												

Note: Some of Atlantic's civil Multcounty Litigation (MCL) cases were transferred in November 2014 to Bergen and Middlesex:
Atlantic to Bergen = 8,935 cases; Atlantic to Middlesex = 4,070 cases.

**Overview of Clearance Percent and Backlog Per 100 Monthly Filings
July 2015 - June 2016**

General Equity

Civil Non Multicounty Litigation

Special Civil

Probate

		Backlog Per 100	
Clearance Percent		Monthly Filings	
Salem	178.1%	Warren	43
Cumberland	168.1%	Burlington	50
Gloucester	143.2%	Bergen	59
Sussex	138.3%	Camden	81
Passaic	133.4%	Middlesex	81
Mercer	126.6%	Essex	81
Hudson	126.1%	Monmouth	82
Ocean	125.4%	Gloucester	85
Union	120.4%	Hudson	90
Morris	120.0%	Somerset	95
Middlesex	119.7%	Morris	103
Essex	115.3%	Ocean	103
Bergen	114.4%	Passaic	105
Camden	114.3%	Hunterdon	114
Monmouth	112.5%	Mercer	124
Burlington	107.4%	Cumberland	133
Warren	103.6%	Union	144
Atlantic	97.1%	Salem	150
Somerset	93.4%	Sussex	190
Cape May	89.9%	Cape May	226
Hunterdon	82.1%	Atlantic	245
State	117.8%	State	99

		Backlog Per 100	
Clearance Percent		Monthly Filings	
Salem	107.8%	Salem	98
Mercer	106.4%	Somerset	99
Cumberland	106.3%	Passaic	101
Union	105.5%	Warren	105
Hunterdon	105.1%	Burlington	111
Morris	104.5%	Bergen	116
Gloucester	104.1%	Camden	118
Hudson	103.9%	Hunterdon	121
Monmouth	103.8%	Hudson	124
Ocean	102.9%	Gloucester	134
Bergen	102.8%	Cape May	139
Burlington	102.7%	Middlesex	162
Somerset	102.7%	Ocean	180
Warren	101.8%	Sussex	185
Atlantic	100.9%	Morris	190
Cape May	100.0%	Union	205
Middlesex	99.7%	Essex	206
Camden	99.3%	Atlantic	208
Essex	98.6%	Cumberland	221
Passaic	98.5%	Mercer	222
Sussex	98.3%	Monmouth	282
State	101.9%	State	165

		Backlog Per 100	
Clearance Percent		Monthly Filings	
Monmouth	101.9%	Burlington	0
Bergen	101.7%	Gloucester	0
Essex	100.8%	Hunterdon	0
Cumberland	100.7%	Salem	0
Union	100.6%	Warren	0
Gloucester	100.6%	Camden	0
Hudson	100.5%	Middlesex	0
Sussex	100.5%	Somerset	0
Warren	100.4%	Cumberland	0
Camden	100.4%	Morris	0
Middlesex	100.1%	Bergen	0
Mercer	100.0%	Mercer	0
Somerset	99.8%	Passaic	0
Cape May	99.7%	Monmouth	1
Hunterdon	99.5%	Sussex	1
Ocean	99.5%	Hudson	1
Salem	98.9%	Union	1
Morris	98.9%	Essex	1
Burlington	98.8%	Ocean	2
Atlantic	98.7%	Atlantic	2
Passaic	98.6%	Cape May	2
State	100.3%	State	1

		Backlog Per 100	
Clearance Percent		Monthly Filings	
Hunterdon	112.9%	Hudson	0
Warren	109.3%	Salem	0
Monmouth	106.9%	Burlington	3
Passaic	103.9%	Essex	5
Ocean	103.8%	Union	9
Atlantic	103.7%	Mercer	10
Salem	103.2%	Atlantic	10
Somerset	103.0%	Monmouth	11
Sussex	102.8%	Bergen	11
Cumberland	102.1%	Cumberland	13
Gloucester	102.0%	Camden	16
Union	101.5%	Warren	16
Hudson	101.0%	Ocean	18
Bergen	100.7%	Sussex	33
Burlington	100.0%	Hunterdon	35
Essex	99.8%	Middlesex	40
Mercer	96.7%	Morris	43
Cape May	95.1%	Somerset	46
Camden	93.4%	Cape May	59
Middlesex	91.5%	Gloucester	60
Morris	90.2%	Passaic	84
State	100.3%	State	21

Including MCL		Including MCL	
Atlantic	115.9%	Atlantic	1,724
Bergen	116.7%	Bergen	938
Middlesex	101.3%	Middlesex	836
State	104.6%	State	410

3

Note: Some of Atlantic's Civil Multicounty Litigation (MCL) cases were transferred in November 2014 to Bergen and Middlesex: Atlantic to Bergen = 8,935 cases; Atlantic to Middlesex = 4,070 cases.

**Overview of Clearance Percent and Backlog Per 100 Monthly Filings
July 2015 - June 2016**

Dissolution				Delinquency				Non-Dissolution				Domestic Violence			
Clearance Percent		Backlog Per 100 Monthly Filings		Clearance Percent		Backlog Per 100 Monthly Filings		Clearance Percent		Backlog Per 100 Monthly Filings		Clearance Percent		Backlog Per 100 Monthly Filings	
Ocean	107.3%	Salem	5	Cape May	107.5%	Burlington	0	Hunterdon	103.2%	Middlesex	0	Cumberland	101.7%	Atlantic	0
Atlantic	105.4%	Camden	8	Essex	101.1%	Hunterdon	0	Ocean	101.9%	Ocean	0	Somerset	100.8%	Burlington	0
Hunterdon	103.0%	Hudson	8	Burlington	101.0%	Sussex	0	Salem	101.6%	Sussex	0	Bergen	100.6%	Cape May	0
Burlington	102.4%	Middlesex	11	Passaic	101.0%	Monmouth	1	Somerset	100.9%	Burlington	0	Gloucester	100.6%	Hunterdon	0
Bergen	102.4%	Cape May	13	Salem	100.9%	Bergen	1	Bergen	100.8%	Essex	0	Salem	100.6%	Ocean	0
Salem	102.3%	Bergen	14	Morris	100.8%	Hudson	2	Passaic	100.5%	Atlantic	0	Ocean	100.5%	Passaic	0
Sussex	101.4%	Atlantic	18	Somerset	100.6%	Salem	2	Burlington	100.4%	Camden	1	Essex	100.5%	Salem	0
Morris	100.7%	Burlington	20	Bergen	100.3%	Essex	3	Morris	100.3%	Bergen	1	Warren	100.4%	Somerset	0
Monmouth	100.5%	Gloucester	20	Hudson	99.8%	Cape May	3	Warren	100.2%	Cape May	1	Atlantic	100.3%	Sussex	0
Mercer	100.3%	Union	27	Middlesex	99.3%	Mercer	5	Atlantic	100.0%	Salem	1	Morris	100.2%	Camden	0
Somerset	100.2%	Ocean	29	Cumberland	98.7%	Middlesex	5	Mercer	99.9%	Hudson	2	Cape May	100.1%	Essex	1
Camden	100.2%	Mercer	31	Monmouth	98.4%	Union	6	Essex	99.9%	Mercer	3	Monmouth	100.1%	Morris	1
Middlesex	100.1%	Cumberland	31	Camden	98.1%	Camden	8	Monmouth	99.8%	Gloucester	3	Camden	100.1%	Gloucester	1
Cumberland	99.9%	Monmouth	35	Warren	97.9%	Passaic	8	Camden	99.6%	Monmouth	4	Burlington	100.0%	Union	2
Essex	97.8%	Essex	37	Mercer	97.7%	Cumberland	11	Middlesex	99.6%	Hunterdon	4	Mercer	99.7%	Hudson	2
Hudson	97.8%	Passaic	43	Sussex	96.5%	Morris	12	Hudson	99.6%	Cumberland	4	Hudson	99.6%	Middlesex	2
Cape May	96.2%	Warren	45	Hunterdon	96.4%	Warren	13	Union	99.4%	Passaic	4	Union	99.6%	Cumberland	2
Passaic	96.1%	Hunterdon	51	Gloucester	96.2%	Gloucester	16	Cumberland	99.3%	Union	4	Sussex	99.2%	Monmouth	2
Warren	94.8%	Somerset	60	Ocean	94.9%	Ocean	16	Cape May	99.2%	Morris	5	Middlesex	99.1%	Bergen	3
Union	94.1%	Sussex	64	Union	91.6%	Somerset	31	Sussex	99.2%	Somerset	5	Hunterdon	99.0%	Warren	3
Gloucester	93.7%	Morris	68	Atlantic	90.3%	Atlantic	47	Gloucester	96.6%	Warren	5	Passaic	98.9%	Mercer	5
State	99.9%	State	27	State	98.5%	State	8	State	99.9%	State	2	State	100.1%	State	1

**Overview of Clearance Percent and Backlog Per 100 Monthly Filings
July 2015 - June 2016**

Abuse/Neglect				Adoption		Child Placement Review				Juvenile/Family Crisis Petitions					
Clearance Percent		Backlog Per 100		Clearance Percent	Pending (number of cases)	Clearance Percent		Backlog Per 100		Clearance Percent		Backlog Per 100			
		Monthly Filings						Monthly Filings				Monthly Filings			
Warren	131.2%	Atlantic	0	Morris	170.8%	Salem	1	Warren	156.9%	Atlantic	0	Morris	125.0%	Atlantic	0
Essex	122.4%	Bergen	0	Somerset	119.0%	Warren	2	Bergen	138.5%	Bergen	0	Warren	109.1%	Bergen	0
Union	120.0%	Camden	0	Cumberland	109.7%	Hunterdon	6	Hudson	135.4%	Burlington	0	Bergen	108.3%	Burlington	0
Hudson	119.8%	Gloucester	0	Warren	108.0%	Sussex	6	Essex	126.5%	Camden	0	Hunterdon	107.1%	Camden	0
Somerset	118.4%	Hunterdon	0	Middlesex	107.1%	Cape May	9	Sussex	125.5%	Cape May	0	Mercer	106.7%	Cape May	0
Sussex	114.3%	Ocean	0	Hudson	104.8%	Somerset	11	Somerset	123.9%	Cumberland	0	Burlington	103.6%	Cumberland	0
Ocean	112.7%	Salem	0	Burlington	101.4%	Middlesex	12	Salem	114.7%	Essex	0	Camden	100.0%	Essex	0
Passaic	110.7%	Middlesex	4	Camden	101.4%	Burlington	15	Camden	112.9%	Gloucester	0	Cumberland	100.0%	Gloucester	0
Burlington	109.0%	Burlington	6	Cape May	100.0%	Cumberland	15	Union	108.5%	Hunterdon	0	Essex	100.0%	Hudson	0
Atlantic	107.1%	Cape May	7	Salem	100.0%	Mercer	15	Hunterdon	108.1%	Middlesex	0	Gloucester	100.0%	Hunterdon	0
Monmouth	105.8%	Essex	8	Atlantic	98.3%	Ocean	17	Middlesex	101.2%	Morris	0	Hudson	100.0%	Mercer	0
Gloucester	104.7%	Passaic	14	Monmouth	98.2%	Gloucester	18	Monmouth	100.0%	Ocean	0	Middlesex	100.0%	Middlesex	0
Middlesex	103.0%	Warren	16	Sussex	97.4%	Passaic	20	Atlantic	99.0%	Passaic	0	Monmouth	100.0%	Monmouth	0
Salem	102.8%	Hudson	26	Ocean	96.5%	Union	20	Passaic	98.8%	Salem	0	Passaic	100.0%	Morris	0
Bergen	100.9%	Union	35	Gloucester	95.5%	Atlantic	21	Ocean	94.1%	Somerset	0	Salem	100.0%	Ocean	0
Hunterdon	100.0%	Morris	39	Bergen	94.1%	Monmouth	21	Burlington	94.0%	Sussex	0	Somerset	100.0%	Passaic	0
Camden	96.9%	Monmouth	44	Union	93.5%	Bergen	22	Gloucester	92.4%	Union	0	Union	100.0%	Salem	0
Morris	92.4%	Mercer	46	Mercer	89.8%	Morris	24	Morris	91.2%	Warren	0	Atlantic	94.1%	Somerset	0
Cumberland	89.9%	Somerset	47	Essex	89.8%	Hudson	32	Cumberland	87.2%	Monmouth	5	Ocean	75.0%	Sussex	0
Mercer	88.9%	Cumberland	110	Passaic	88.3%	Camden	49	Cape May	85.7%	Mercer	18	Cape May	66.7%	Union	0
Cape May	88.4%	Sussex	150	Hunterdon	86.7%	Essex	144	Mercer	85.4%	Hudson	28	Sussex	66.7%	Warren	0
State	106.4%	State	18	State	101.2%	State	480	State	106.7%	State	3	State	101.3%	State	0

Note: In CPR, the backlog goal of 12 months to completion of a permanency hearing was modified in Feb. 2006 to 12 months to completion of a permanency hearing and the signing of an order. In Kinship, a backlog goal of 6 months was established in December 2005.

**Overview of Clearance Percent and Backlog Per 100 Monthly Filings
July 2015 - June 2016**

Kinship				Termination of Parental Rights				Criminal/Quasi-Criminal/Other							
		Backlog Per 100				Backlog Per 100		Criminal/Quasi-Criminal/Other		Criminal/Quasi-Criminal/Other		Domestic Violence		Weapons & Other	
Clearance Percent		Monthly Filings		Clearance Percent		Monthly Filings		Total		Total		Contempt		Other	
								Clearance Percent		Backlog Per 100		Backlog Per 100		Backlog Per 100	
										Monthly Filings		Monthly Filings		Monthly Filings	
Passaic	152.6%	Atlantic	0	Warren	176.5%	Hunterdon	0	Warren	111.5%	Burlington	0	Burlington	0	Burlington	0
Morris	150.0%	Bergen	0	Salem	145.5%	Camden	30	Atlantic	110.7%	Camden	0	Camden	0	Camden	0
Union	120.8%	Burlington	0	Somerset	126.3%	Essex	44	Cape May	110.0%	Cape May	0	Cape May	0	Cape May	0
Middlesex	118.5%	Camden	0	Bergen	124.4%	Morris	89	Sussex	104.7%	Essex	0	Essex	0	Essex	0
Somerset	118.2%	Cape May	0	Union	124.3%	Salem	109	Mercer	101.9%	Hudson	0	Hudson	0	Gloucester	0
Burlington	115.0%	Cumberland	0	Burlington	122.9%	Mercer	115	Union	101.8%	Hunterdon	0	Hunterdon	0	Hudson	0
Monmouth	110.0%	Essex	0	Ocean	117.6%	Union	130	Somerset	100.7%	Mercer	0	Mercer	0	Hunterdon	0
Ocean	105.6%	Gloucester	0	Sussex	114.3%	Warren	141	Middlesex	100.2%	Middlesex	0	Middlesex	0	Mercer	0
Salem	104.8%	Hunterdon	0	Essex	112.3%	Cape May	150	Cumberland	99.4%	Morris	0	Monmouth	0	Middlesex	0
Atlantic	104.5%	Middlesex	0	Morris	107.4%	Middlesex	168	Bergen	99.3%	Salem	0	Morris	0	Morris	0
Cape May	100.0%	Morris	0	Mercer	101.9%	Monmouth	204	Morris	98.2%	Somerset	0	Salem	0	Ocean	0
Cumberland	100.0%	Ocean	0	Middlesex	100.0%	Passaic	211	Camden	96.6%	Sussex	0	Somerset	0	Salem	0
Hunterdon	100.0%	Passaic	0	Hudson	98.6%	Burlington	240	Passaic	96.5%	Ocean	2	Sussex	0	Somerset	0
Sussex	100.0%	Salem	0	Camden	93.8%	Somerset	316	Burlington	96.3%	Monmouth	3	Ocean	2	Sussex	0
Warren	100.0%	Somerset	0	Atlantic	87.3%	Atlantic	338	Salem	95.9%	Union	4	Union	5	Union	0
Camden	98.6%	Sussex	0	Cape May	84.4%	Gloucester	354	Gloucester	95.0%	Passaic	7	Passaic	6	Warren	0
Mercer	97.5%	Union	0	Hunterdon	83.3%	Ocean	381	Hunterdon	94.8%	Gloucester	7	Bergen	8	Passaic	10
Gloucester	90.6%	Warren	0	Gloucester	82.0%	Bergen	410	Hudson	94.7%	Atlantic	17	Gloucester	8	Monmouth	16
Bergen	88.9%	Mercer	30	Passaic	77.2%	Cumberland	424	Essex	93.2%	Bergen	17	Atlantic	15	Atlantic	26
Essex	84.8%	Hudson	44	Monmouth	74.5%	Sussex	429	Monmouth	92.8%	Cumberland	24	Cumberland	18	Bergen	44
Hudson	80.0%	Monmouth	192	Cumberland	67.6%	Hudson	470	Ocean	92.5%	Warren	49	Warren	65	Cumberland	185
State	99.4%	State	19	State	102.9%	State	222	State	98.0%	State	5	State	4	State	8

Note: In CPR, the backlog goal of 12 months to completion of a permanency hearing was modified in Feb. 2006 to 12 months to completion of a permanency hearing and the signing of an order.

In Kinship, a backlog goal of 6 months was established in December 2005.

**Monthly Clearance Summary
For the Month of
June 2016**

	Criminal	Municipal Appeals	Post-Conviction Relief	General Equity	Civil	Special Civil	Probate	Dissolution	Delinquency	Non-Dissolution	Domestic Violence	Abuse/Neglect	Adoption	CPR	Juv/Family Crisis	Kinship	Term of Rights	Crim/Quasi-Criminal	Total
Atlantic	-50	0	-1	3	-11	-30	2	72	-45	23	11	10	-3	10	0	2	0	15	8
Bergen	76	-3	2	9	839	272	1	346	65	169	9	-9	4	14	0	0	-5	27	1,816
Burlington	-20	6	-2	-2	91	-159	17	47	-43	32	10	8	-4	-1	5	3	5	-6	-13
Camden	252	5	1	1	-15	31	3	79	79	-7	-30	1	3	-9	0	-15	-1	1	379
Cape May	92	1	-1	3	5	16	2	6	-4	23	2	2	-2	-1	-2	2	-1	-1	142
Cumberland	87	1	-2	11	8	-14	-5	3	1	51	21	-3	5	-3	1	0	1	4	167
Essex	190	1	2	5	-135	-132	-13	-68	107	-90	2	8	-5	18	0	-5	20	-10	-105
Gloucester	28	-1	1	13	-1	-30	4	-7	10	-12	34	7	2	28	0	-6	4	-3	71
Hudson	-24	4	4	22	15	-208	-12	70	-31	19	40	-9	0	7	-1	-3	7	-1	-101
Hunterdon	35	-1	0	1	19	28	19	6	2	22	0	6	-1	1	2	0	-1	-1	137
Mercer	151	-3	3	10	77	-106	1	18	-2	59	3	1	-3	-7	3	0	4	-3	206
Middlesex	36	2	-3	38	140	-492	27	134	26	136	6	4	4	-6	0	-1	7	15	73
Monmouth	-21	3	6	9	18	370	1	99	9	63	-6	-1	6	-6	0	3	2	5	560
Morris	-30	3	-1	1	91	50	0	75	-23	-2	6	1	-6	6	-1	1	2	12	185
Ocean	66	1	-1	29	121	-55	13	157	20	44	14	8	2	-13	-1	0	6	26	437
Passaic	119	2	3	29	-6	-155	29	-2	42	6	15	5	-5	-22	0	2	-2	18	78
Salem	44	0	1	9	2	-34	2	11	-2	56	13	1	1	7	2	7	0	-1	119
Somerset	125	-2	0	5	12	-93	3	3	-2	-5	6	3	2	5	0	-1	0	10	71
Sussex	-15	0	-3	11	18	14	2	14	-1	-7	2	0	2	0	-1	0	0	2	38
Union	-31	5	5	23	10	-216	9	-76	-45	-69	26	3	1	-4	0	0	8	14	-337
Warren	50	-1	0	1	38	93	0	8	-12	-24	4	6	2	-4	1	0	2	4	168
State	1,160	23	14	231	1,336	-850	105	995	151	487	188	52	5	20	8	-11	58	127	4,099

Caseload Profile
Atlantic
July 2015 - June 2016

	Added	Resolved	Clearance		Inventory		Backlog		Active Pending	Backlog/100 Mthly Filings
			number	percent	number	percent	number	percent		
Criminal	3,858	3,301	-557	86%	817	52%	755	48%	1,572	235
percent change	-4%	-14%			1%		104%		34%	114%
Municipal Appeals	42	33	-9	79%	9	36%	16	64%	25	457
percent change	5%	-30%			-18%		220%		56%	205%
Post-Convict. Relief	67	42	-25	63%	45	83%	9	17%	54	161
percent change	40%	-30%			80%		125%		86%	61%
Criminal Division - Total	3,967	3,376	-591	85%	871	53%	780	47%	1,651	236
percent change	-4%	-14%			3%		106%		35%	114%
General Equity - Total	240	233	-7	97%	108	69%	49	31%	157	245
percent change	-23%	-27%			-22%		104%		-4%	165%
Contested Foreclosure	144	141	-3	98%	70	71%	29	29%	99	242
percent change	-33%	-36%			-28%		142%		-9%	263%
Equity (excluding foreclosure)	96	92	-4	96%	38	66%	20	34%	58	250
percent change	0%	-5%			-10%		67%		7%	67%
Civil - Total	3,154	3,654	500	116%	2,747	38%	4,531	62%	7,278	1,724
percent change	-41%	-81%			0%		-10%		-6%	54%
Civil Track 1	766	783	17	102%	345	89%	44	11%	389	69
percent change	-10%	-6%			-8%		2%		-7%	14%
Civil Track 2	1,931	1,921	-10	99%	1,833	84%	358	16%	2,191	222
percent change	-1%	-5%			-1%		19%		1%	21%
Civil Track 3	238	261	23	110%	287	74%	102	26%	389	514
percent change	-37%	-10%			-34%		10%		-26%	75%
Civil Track 4	219	689	470	315%	282	7%	4,027	93%	4,309	22,066
percent change	-90%	-96%			276%		-12%		-7%	777%
Special Civil - Total	13,405	13,231	-174	99%	1,256	98%	21	2%	1,277	2
percent change	-13%	-14%			15%		250%		16%	301%
Special Civil - Auto	91	95	4	104%	8	89%	1	11%	9	13
percent change	-7%	4%			-38%				-31%	
Special Civil - Contract	5,846	5,774	-72	99%	723	98%	13	2%	736	3
percent change	-21%	-24%			10%		160%		11%	229%
Special Civil - Other	220	213	-7	97%	27	90%	3	10%	30	16
percent change	42%	51%			17%				30%	
Special Civil - Small Claims	1,869	1,838	-31	98%	115	98%	2	2%	117	1
percent change	-2%	-3%			34%				36%	
Special Civil - Tenancy	5,379	5,311	-68	99%	383	99%	2	1%	385	0
percent change	-7%	-8%			23%		100%		23%	116%
Probate	241	250	9	104%	53	96%	2	4%	55	10
percent change	-14%	-1%			-16%		100%		-14%	132%
Civil Division - Total	17,040	17,368	328	102%	4,164	47%	4,603	53%	8,767	324
percent change	-20%	-51%			3%		-9%		-4%	14%

Civil										
Civil - Multicounty Lit.	169	642	473	380%	242	6%	4,013	94%	4,255	28,495
percent change	-92%	-96%			537%		-12%		-8%	1017%
Civil - Non MCL	2,985	3,012	27	101%	2,505	83%	518	17%	3,023	208
percent change	-8%	-6%			-8%		14%		-4%	24%

NOTE: Multicounty Litigation (MCL) cases (formerly "mass tort") are defined as multicounty litigation and/or centrally managed cases.

Backlog By Month
Atlantic
June 2014 - June 2016

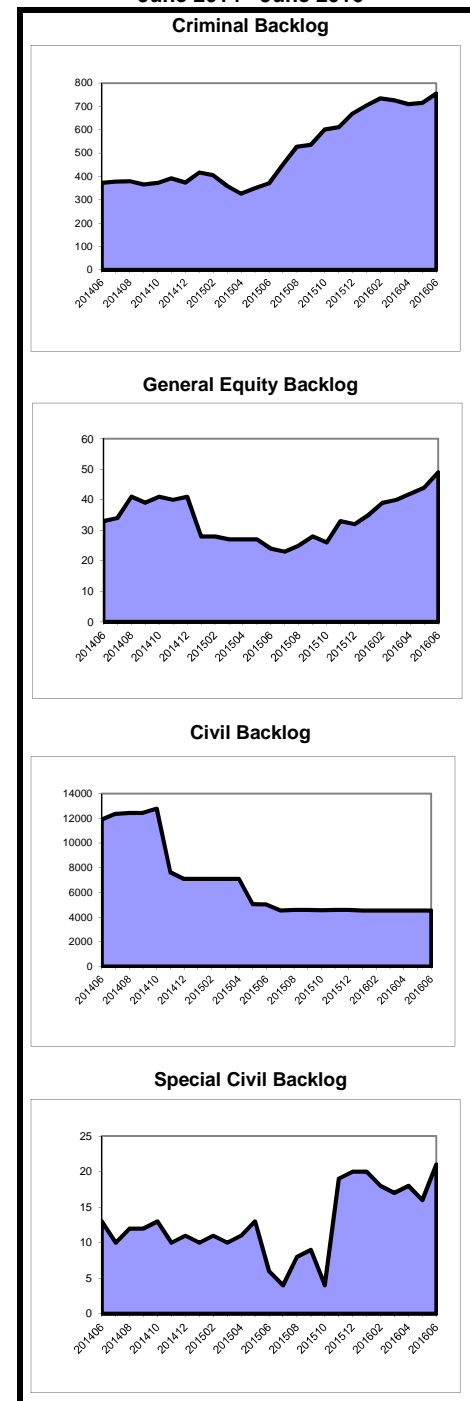

**Caseload Profile
Atlantic
July 2015 - June 2016**

	Added	Resolved	Clearance		Inventory		Backlog		Active Pending	Backlog/100 Mthly Filings
			number	percent	number	percent	number	percent		
Dissolution	1,890	1,992	102	105%	435	94%	28	6%	463	18
percent change	-13%	-5%			-20%		33%		-18%	52%
Dissolution - New	975	1,038	63	106%	334	94%	20	6%	354	25
percent change	-1%	13%			-18%		100%		-15%	101%
Dissolution - Reopened	915	954	39	104%	101	93%	8	7%	109	10
percent change	-22%	-19%			-26%		-27%		-26%	-6%
Delinquency	1,311	1,184	-127	90%	155	75%	51	25%	206	47
percent change	-4%	-17%			142%		219%		158%	233%
Delinquency - New	1,255	1,132	-123	90%	150	75%	51	25%	201	49
percent change	-3%	-16%			142%		219%		158%	229%
Delinquency - Reopened	56	52	-4	93%	5	100%	0	0%	5	0
percent change	-23%	-36%			150%				150%	
Non-Dissolution	5,865	5,866	1	100%	363	99%	2	1%	365	0
percent change	-14%	-18%			0%		-60%		-1%	-53%
Non-Dissolution - New	1,410	1,416	6	100%	127	99%	1	1%	128	1
percent change	-16%	-15%			-4%		0%		-4%	18%
Non-Dissolution - Reopened	4,455	4,450	-5	100%	236	100%	1	0%	237	0
percent change	-14%	-19%			3%		-75%		1%	-71%
Domestic Violence	1,769	1,775	6	100%	50	100%	0	0%	50	0
percent change	3%	3%			-4%				-4%	
Domestic Violence - New	1,408	1,418	10	101%	38	100%	0	0%	38	0
percent change	4%	5%			-16%				-16%	
Domestic Vio - Reopened	361	357	-4	99%	12	100%	0	0%	12	0
percent change	-1%	-2%			71%				71%	
Abuse/Neglect	393	421	28	107%	345	100%	0	0%	345	0
percent change	19%	45%			-8%				-8%	
Adoption	59	58	-1	98%	21	100%			21	
percent change	-8%	-5%			5%				5%	
CPR	291	288	-3	99%	444	100%	0	0%	444	0
percent change	-19%	-13%			0%				0%	
Juv/Fam Crisis Petition	17	16	-1	94%	2	100%	0	0%	2	0
percent change	13%	7%			100%				100%	
Kinship	44	46	2	105%	3	100%	0	0%	3	0
percent change	42%	39%			0%				0%	
Term of Parental Rights	71	62	-9	87%	31	61%	20	39%	51	338
percent change	37%	7%			29%		11%		21%	-19%
Criminal/Quasi-Criminal	289	320	31	111%	21	84%	4	16%	25	17
percent change	-14%	4%			-59%		0%		-55%	16%
Crim/Q-C - DV Contempt	243	248	5	102%	19	86%	3	14%	22	15
percent change	-17%	0%			-58%		-25%		-55%	-10%
Crim/Q-C - Weapons & Other	46	72	26	157%	2	67%	1	33%	3	26
percent change	5%	22%			-67%				-50%	
Family Division - Total	11,999	12,028	29	100%	1,870	95%	105	5%	1,975	11
percent change	-10%	-11%			-3%		64%		-1%	81%
Total Combined Trial	33,006	32,772	-234	99%	6,905	56%	5,488	44%	12,393	200
percent change	-15%	-38%			1%		0%		1%	17%
Total Non MCL	32,837	32,130	-707	98%	6,663	82%	1,475	18%	8,138	54
percent change	-10%	-12%			-2%		59%		6%	77%

**Backlog By Month
Atlantic
June 2014 - June 2016**

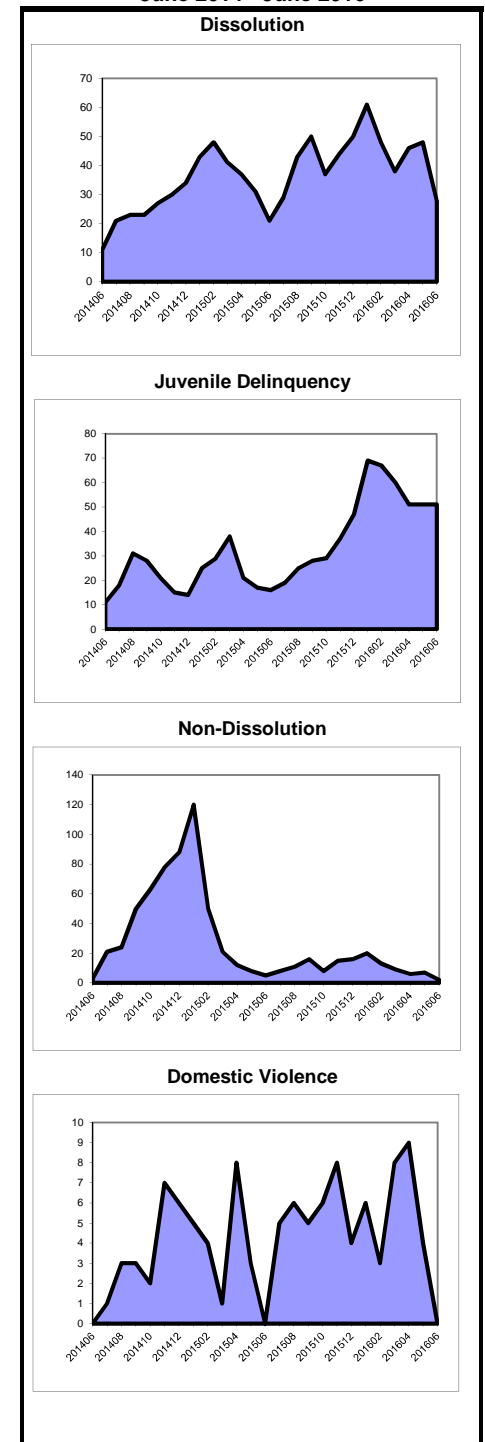

Caseload Profile
Bergen
July 2015 - June 2016

	Added	Resolved	Clearance		Inventory		Backlog		Active Pending	Backlog/100 Mthly Filings
			number	percent	number	percent	number	percent		
Criminal	2,176	2,342	166	108%	376	49%	398	51%	774	219
percent change	-16%	-6%			-26%		30%		-5%	55%
Municipal Appeals	85	85	0	100%	26	79%	7	21%	33	99
percent change	49%	49%			30%		-46%		0%	-64%
Post-Convict. Relief	55	47	-8	85%	42	81%	10	19%	52	218
percent change	0%	-10%			14%		11%		13%	11%
Criminal Division - Total	2,316	2,474	158	107%	444	52%	415	48%	859	215
percent change	-14%	-5%			-22%		27%		-4%	47%
General Equity - Total	836	956	120	114%	310	88%	41	12%	351	59
percent change	-23%	-13%			-29%		21%		-25%	56%
Contested Foreclosure	459	568	109	124%	153	85%	28	15%	181	73
percent change	-34%	-22%			-43%		8%		-38%	62%
Equity (excluding foreclosure)	377	388	11	103%	157	92%	13	8%	170	41
percent change	-3%	2%			-8%		63%		-4%	68%
Civil - Total	10,708	12,492	1,784	117%	12,531	60%	8,366	40%	20,897	938
percent change	-49%	19%			-26%		49%		-7%	193%
Track 1	2,141	2,161	20	101%	783	99%	5	1%	788	3
percent change	-13%	-18%			-8%		-44%		-9%	-36%
Track 2	5,997	6,225	228	104%	5,337	88%	715	12%	6,052	143
percent change	0%	4%			0%		-17%		-2%	-17%
Track 3	494	541	47	110%	610	85%	107	15%	717	260
percent change	0%	15%			-3%		13%		-1%	13%
Track 4	2,076	3,565	1,489	172%	5,801	43%	7,539	57%	13,340	4,358
percent change	-83%	156%			-43%		62%		-10%	849%
Special Civil - Total	29,781	30,298	517	102%	1,949	100%	6	0%	1,955	0
percent change	-8%	-9%			-13%		-25%		-13%	-18%
Auto	141	159	18	113%	13	100%	0	0%	13	0
percent change	-48%	-45%			-43%		-100%		-48%	-100%
Contract	16,652	17,096	444	103%	1,664	100%	6	0%	1,670	0
percent change	-12%	-13%			-14%		50%		-13%	71%
Other	575	589	14	102%	63	100%	0	0%	63	0
percent change	32%	28%			7%		-100%		3%	-100%
Small Claims	2,454	2,466	12	100%	20	100%	0	0%	20	0
percent change	-17%	-18%			-33%				-33%	
Tenancy	9,959	9,988	29	100%	189	100%	0	0%	189	0
percent change	1%	1%			-8%				-8%	
Probate	544	548	4	101%	132	96%	5	4%	137	11
percent change	7%	12%			-4%		67%		-3%	56%
Civil Division - Total	41,869	44,294	2,425	106%	14,922	64%	8,418	36%	23,340	241
percent change	-24%	-2%			-25%		49%		-8%	96%

Civil										
Civil - Multicounty Lit.	1,900	3,434	1,534	181%	5,624	43%	7,513	57%	13,137	4,745
percent change	-84%	178%			-44%		62%		-10%	928%
Civil - Non MCL	8,808	9,058	250	103%	6,907	89%	853	11%	7,760	116
percent change	-3%	-2%			0%		-14%		-2%	-11%

NOTE: Multicounty Litigation (MCL) cases (formerly "mass tort") are defined as multicounty litigation and/or centrally managed cases.

Backlog By Month
Bergen
June 2014 - June 2016

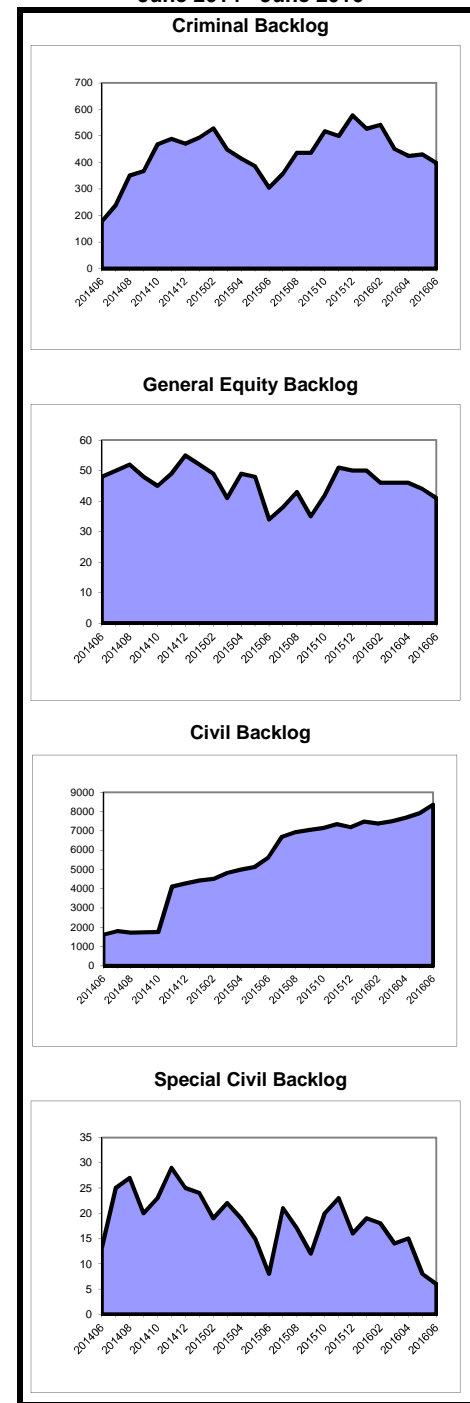

**Caseload Profile
Bergen
July 2015 - June 2016**

	Added	Resolved	Clearance		Inventory		Backlog		Active Pending	Backlog/100 Mthly Filings
			number	percent	number	percent	number	percent		
Dissolution	6,120	6,267	147	102%	1,233	95%	70	5%	1,303	14
percent change	-5%	-5%			-11%		9%		-10%	15%
New	2,837	2,925	88	103%	1,087	96%	48	4%	1,135	20
percent change	2%	0%			-7%		-4%		-7%	-6%
Reopened	3,283	3,342	59	102%	146	87%	22	13%	168	8
percent change	-11%	-9%			-34%		57%		-28%	76%
Delinquency	1,730	1,735	5	100%	47	96%	2	4%	49	1
percent change	-3%	-3%			0%		-67%		-8%	-66%
New	1,631	1,636	5	100%	46	96%	2	4%	48	1
percent change	-3%	-3%			0%		-67%		-8%	-66%
Reopened	99	99	0	100%	1	100%	0	0%	1	0
percent change	-4%	-5%			0%				0%	
Non-Dissolution	4,929	4,967	38	101%	61	94%	4	6%	65	1
percent change	-4%	-5%			-41%		33%		-39%	38%
New	1,012	1,043	31	103%	19	100%	0	0%	19	0
percent change	8%	9%			-63%		-100%		-63%	-100%
Reopened	3,917	3,924	7	100%	42	91%	4	9%	46	1
percent change	-6%	-8%			-21%		100%		-16%	114%
Domestic Violence	3,042	3,061	19	101%	83	91%	8	9%	91	3
percent change	2%	3%			-17%		0%		-16%	-2%
New	2,431	2,453	22	101%	72	90%	8	10%	80	4
percent change	2%	5%			-22%		60%		-18%	57%
Reopened	611	608	-3	100%	11	100%	0	0%	11	0
percent change	0%	-2%			38%		-100%		0%	-100%
Abuse/Neglect	318	321	3	101%	315	100%	0	0%	315	0
percent change	20%	12%			-1%				-1%	
Adoption	119	112	-7	94%	22	100%			22	
percent change	-3%	-10%			47%				47%	
CPR	174	241	67	139%	303	100%	0	0%	303	0
percent change	-12%	8%			-17%				-17%	
Juv/Fam Crisis Petition	36	39	3	108%	1	100%	0	0%	1	0
percent change	-37%	-32%			-67%		-100%		-75%	-100%
Kinship	18	16	-2	89%	4	100%	0	0%	4	0
percent change	6%	-16%			0%				0%	
Term of Parental Rights	41	51	10	124%	24	63%	14	37%	38	410
percent change	-24%	-2%			26%		-50%		-19%	-34%
Criminal/Quasi-Criminal	568	564	-4	99%	36	82%	8	18%	44	17
percent change	24%	20%			-8%		167%		5%	115%
Crim/Q-C - DV Contempt	433	417	-16	96%	33	92%	3	8%	36	8
percent change	27%	22%			14%		50%		16%	18%
Crim/Q-C - Weapons & Other	135	147	12	109%	3	38%	5	63%	8	44
percent change	15%	16%			-70%		400%		-27%	333%
Family Division - Total	17,095	17,374	279	102%	2,129	95%	106	5%	2,235	7
percent change	-2%	-3%			-11%		-6%		-11%	-4%
Total Combined Trial	61,280	64,142	2,862	105%	17,495	66%	8,939	34%	26,434	175
percent change	-19%	-2%			-23%		46%		-8%	80%
Total Non MCL	59,380	60,708	1,328	102%	11,871	89%	1,426	11%	13,297	29
percent change	-6%	-6%			-7%		-3%		-6%	3%

**Backlog By Month
Bergen
June 2014 - June 2016**

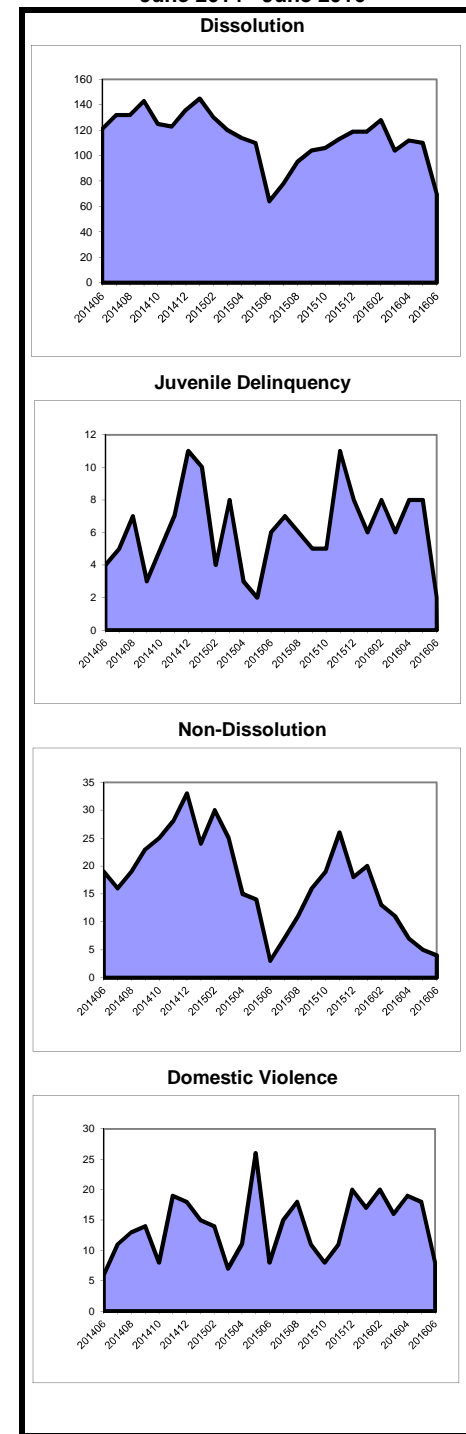

**Caseload Profile
Burlington
July 2015 - June 2016**

	Added	Resolved	Clearance		Inventory		Backlog		Active Pending	Backlog/100 Mthly Filings
			number	percent	number	percent	number	percent		
Criminal	1,492	1,584	92	106%	369	82%	82	18%	451	66
percent change	-13%	-2%			-8%		-36%		-15%	-27%
Municipal Appeals	39	39	0	100%	7	58%	5	42%	12	154
percent change	-13%	-5%			-30%		150%		0%	188%
Post-Convict. Relief	22	15	-7	68%	17	94%	1	6%	18	55
percent change	0%	-50%			55%				64%	
Criminal Division - Total	1,553	1,638	85	105%	393	82%	88	18%	481	68
percent change	-13%	-3%			-7%		-33%		-13%	-23%
General Equity - Total	338	363	25	107%	141	91%	14	9%	155	50
percent change	-12%	-3%			-10%		0%		-9%	14%
Contested Foreclosure	196	234	38	119%	84	88%	12	13%	96	73
percent change	-26%	-9%			-26%		0%		-23%	35%
Equity (excluding foreclosure)	142	129	-13	91%	57	97%	2	3%	59	17
percent change	17%	8%			30%		0%		28%	-15%
Civil - Total	3,041	3,124	83	103%	2,373	89%	281	11%	2,654	111
percent change	-10%	-4%			-3%		-6%		-3%	5%
Track 1	822	848	26	103%	318	100%	0	0%	318	0
percent change	-21%	-14%			-19%		-100%		-21%	-100%
Track 2	1,920	1,986	66	103%	1,707	88%	230	12%	1,937	144
percent change	-7%	0%			-1%		-9%		-2%	-3%
Track 3	237	238	1	100%	263	89%	32	11%	295	162
percent change	-1%	2%			3%		23%		5%	25%
Track 4	62	52	-10	84%	85	82%	19	18%	104	368
percent change	68%	11%			42%		138%		53%	42%
Special Civil - Total	16,411	16,206	-205	99%	1,595	100%	0	0%	1,595	0
percent change	-5%	-7%			15%				15%	
Auto	45	42	-3	93%	6	100%	0	0%	6	0
percent change	-32%	-39%			100%				100%	
Contract	7,856	7,882	26	100%	897	100%	0	0%	897	0
percent change	-10%	-11%			-3%				-3%	
Other	268	262	-6	98%	28	100%	0	0%	28	0
percent change	34%	22%			33%				33%	
Small Claims	1,659	1,665	6	100%	83	100%	0	0%	83	0
percent change	-6%	-5%			-7%				-7%	
Tenancy	6,583	6,355	-228	97%	581	100%	0	0%	581	0
percent change	0%	-4%			65%				65%	
Probate	397	397	0	100%	105	99%	1	1%	106	3
percent change	4%	-1%			1%		-50%		0%	-52%
Civil Division - Total	20,187	20,090	-97	100%	4,214	93%	296	7%	4,510	18
percent change	-6%	-7%			3%		-6%		2%	0%

**Backlog By Month
Burlington
June 2014 - June 2016**

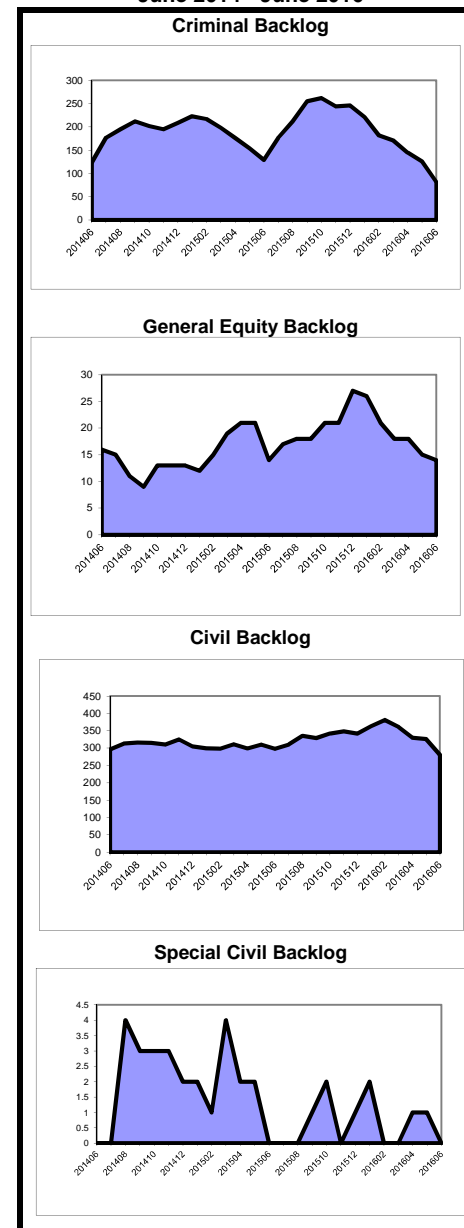

**Caseload Profile
Burlington
July 2015 - June 2016**

	Added	Resolved	Clearance		Inventory		Backlog		Active Pending	Backlog/100 Mthly Filings
			number	percent	number	percent	number	percent		
Dissolution	3,692	3,781	89	102%	944	94%	61	6%	1,005	20
percent change	-3%	-3%			-8%		-18%		-9%	-15%
New	1,358	1,425	67	105%	684	92%	61	8%	745	54
percent change	-4%	-1%			-8%		-12%		-8%	-8%
Reopened	2,334	2,356	22	101%	260	100%	0	0%	260	0
percent change	-3%	-4%			-8%		-100%		-10%	-100%
Delinquency	1,535	1,550	15	101%	133	100%	0	0%	133	0
percent change	-17%	-16%			-8%		-100%		-9%	-100%
New	1,461	1,474	13	101%	133	100%	0	0%	133	0
percent change	-18%	-17%			-6%		-100%		-8%	-100%
Reopened	74	76	2	103%	0	100%	0	0%	0	0
percent change	10%	13%			-100%				-100%	
Non-Dissolution	9,399	9,441	42	100%	420	100%	1	0%	421	0
percent change	4%	2%			-12%				-11%	
New	1,759	1,753	-6	100%	154	99%	1	1%	155	1
percent change	9%	7%			3%				3%	
Reopened	7,640	7,688	48	101%	266	100%	0	0%	266	0
percent change	3%	1%			-18%				-18%	
Domestic Violence	2,703	2,702	-1	100%	68	100%	0	0%	68	0
percent change	10%	10%			8%		-100%		6%	-100%
New	2,126	2,126	0	100%	66	100%	0	0%	66	0
percent change	11%	11%			6%		-100%		5%	-100%
Reopened	577	576	-1	100%	2	100%	0	0%	2	0
percent change	7%	5%			100%				100%	
Abuse/Neglect	376	410	34	109%	308	99%	2	1%	310	6
percent change	-2%	6%			-10%		0%		-10%	2%
Adoption	142	144	2	101%	15	100%			15	
percent change	53%	58%			-12%				-12%	
CPR	332	312	-20	94%	516	100%	0	0%	516	0
percent change	-7%	-19%			5%				5%	
Juv/Fam Crisis Petition	55	57	2	104%	2	100%	0	0%	2	0
percent change	-32%	-27%			-60%				-60%	
Kinship	20	23	3	115%	3	100%	0	0%	3	0
percent change	-20%	21%			-50%				-50%	
Term of Parental Rights	70	86	16	123%	23	62%	14	38%	37	240
percent change	-3%	23%			-36%		-18%		-30%	-15%
Criminal/Quasi-Criminal	561	540	-21	96%	41	100%	0	0%	41	0
percent change	24%	16%			105%				105%	
Crim/Q-C - DV Contempt	419	385	-34	92%	33	100%	0	0%	33	0
percent change	26%	15%			175%				175%	
Crim/Q-C - Weapons & Other	142	155	13	109%	8	100%	0	0%	8	0
percent change	20%	21%			0%				0%	
Family Division - Total	18,885	19,046	161	101%	2,473	97%	78	3%	2,551	5
percent change	2%	1%			-6%		-19%		-6%	-20%
Combined Trial Courts Total	40,625	40,774	149	100%	7,080	94%	462	6%	7,542	14
percent change	-3%	-3%			-1%		-15%		-2%	-12%

**Backlog By Month
Burlington
June 2014 - June 2016**

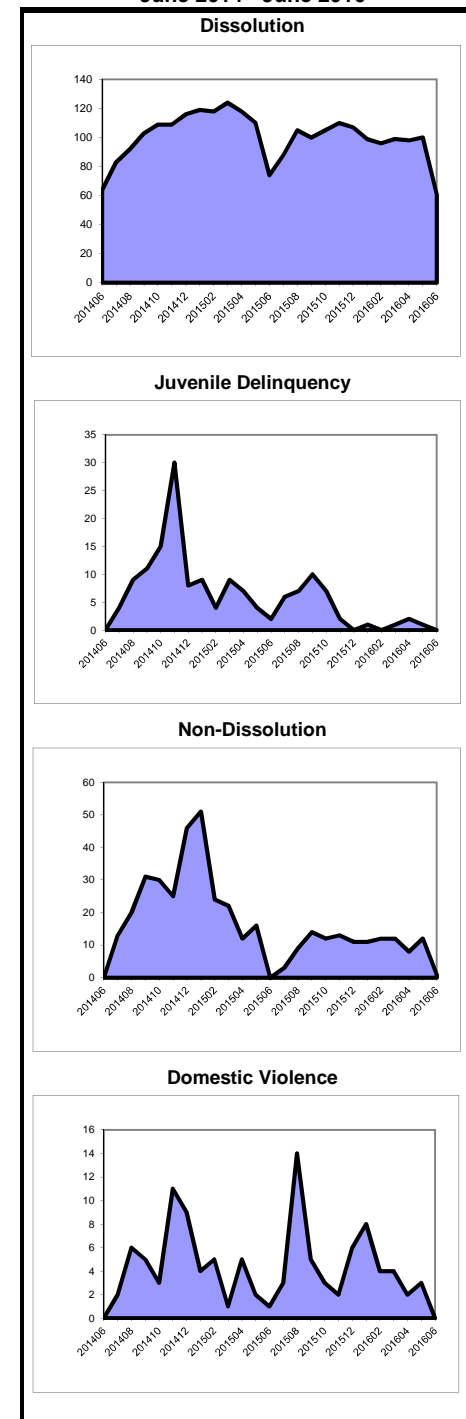

As of March 2012, the post-conviction relief backlog goal was revised from 3 months to 12 months. Historical data has been adjusted for comparison purposes.

**Caseload Profile
Camden
July 2015 - June 2016**

	Added	Resolved	Clearance		Inventory		Backlog		Active Pending	Backlog/100 Mthly Filings
			number	percent	number	percent	number	percent		
Criminal	4,577	4,714	137	103%	863	64%	488	36%	1,351	128
percent change	-4%	8%			-9%		-12%		-10%	-8%
Municipal Appeals	48	49	1	102%	4	31%	9	69%	13	225
percent change	-9%	-4%			-50%		80%		0%	99%
Post-Convict. Relief	77	67	-10	87%	47	77%	14	23%	61	218
percent change	22%	-1%			9%		75%		20%	43%
Criminal Division - Total	4,702	4,830	128	103%	914	64%	511	36%	1,425	130
percent change	-3%	7%			-9%		-10%		-9%	-6%
General Equity - Total	357	408	51	114%	136	85%	24	15%	160	81
percent change	-9%	9%			-28%		71%		-21%	88%
Contested Foreclosure	190	254	64	134%	79	80%	20	20%	99	126
percent change	-29%	2%			-46%		122%		-36%	212%
Equity (excluding foreclosure)	167	154	-13	92%	57	93%	4	7%	61	29
percent change	34%	22%			33%		-20%		27%	-40%
Civil - Total	5,200	5,161	-39	99%	4,386	90%	513	10%	4,899	118
percent change	1%	-5%			2%		-7%		1%	-8%
Track 1	1,267	1,297	30	102%	536	96%	20	4%	556	19
percent change	-4%	-8%			-10%		33%		-9%	39%
Track 2	3,465	3,377	-88	97%	3,358	89%	409	11%	3,767	142
percent change	1%	-5%			4%		-6%		3%	-7%
Track 3	403	432	29	107%	426	85%	77	15%	503	229
percent change	7%	2%			2%		-13%		-1%	-19%
Track 4	65	55	-10	85%	66	90%	7	10%	73	129
percent change	59%	0%			78%		-53%		40%	-71%
Special Civil - Total	26,259	26,358	99	100%	2,133	100%	1	0%	2,134	0
percent change	-5%	-6%			-4%		-67%		-4%	-65%
Auto	77	67	-10	87%	14	100%	0	0%	14	0
percent change	5%	-11%			250%				250%	
Contract	9,868	9,941	73	101%	1,178	100%	1	0%	1,179	0
percent change	-18%	-20%			-6%		-50%		-6%	-39%
Other	2,480	2,489	9	100%	64	100%	0	0%	64	0
percent change	47%	49%			-2%				-2%	
Small Claims	2,285	2,299	14	101%	159	100%	0	0%	159	0
percent change	-2%	1%			-8%				-8%	
Tenancy	11,549	11,562	13	100%	718	100%	0	0%	718	0
percent change	0%	-1%			-2%		-100%		-2%	-100%
Probate	377	352	-25	93%	99	95%	5	5%	104	16
percent change	20%	-2%			24%		150%		27%	108%
Civil Division - Total	32,193	32,279	86	100%	6,754	93%	543	7%	7,297	20
percent change	-4%	-6%			0%		-5%		-1%	-1%

**Backlog By Month
Camden
June 2014 - June 2016**

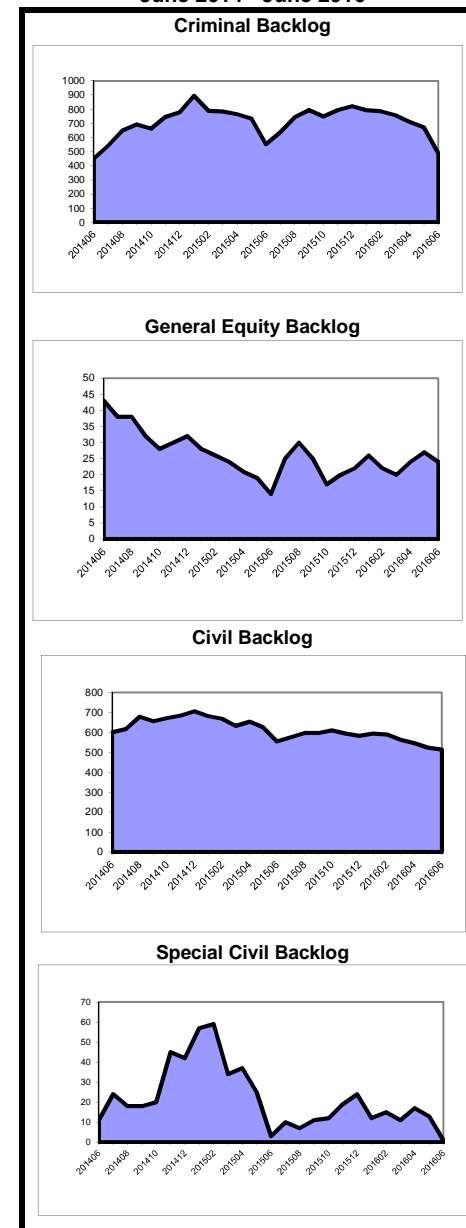

**Caseload Profile
Camden
July 2015 - June 2016**

	Added	Resolved	Clearance		Inventory		Backlog		Active Pending	Backlog/100 Mthly Filings
			number	percent	number	percent	number	percent		
Dissolution	3,395	3,401	6	100%	855	97%	22	3%	877	8
percent change	-4%	-1%			0%		-19%	3%	-1%	-15%
New	1,505	1,555	50	103%	654	97%	17	3%	671	14
percent change	-1%	8%			-6%		-23%		-7%	-22%
Reopened	1,890	1,846	-44	98%	201	98%	5	2%	206	3
percent change	-6%	-8%			24%		0%		23%	6%
Delinquency	3,386	3,320	-66	98%	271	92%	22	8%	293	8
percent change	4%	-1%			22%		214%		28%	203%
New	2,948	2,891	-57	98%	253	92%	22	8%	275	9
percent change	4%	-1%			20%		214%		26%	201%
Reopened	438	429	-9	98%	18	100%	0	0%	18	0
percent change	1%	-4%			64%				64%	
Non-Dissolution	15,695	15,640	-55	100%	746	99%	11	1%	757	1
percent change	-2%	-4%			8%		-42%		6%	-41%
New	2,857	2,866	9	100%	288	99%	4	1%	292	2
percent change	-12%	-14%			-3%		33%		-3%	51%
Reopened	12,838	12,774	-64	100%	458	98%	7	2%	465	1
percent change	0%	-2%			16%		-56%		13%	-56%
Domestic Violence	4,318	4,321	3	100%	141	99%	1	1%	142	0
percent change	9%	9%			2%		-50%		1%	-54%
New	3,202	3,215	13	100%	115	100%	0	0%	115	0
percent change	8%	9%			-6%		-100%		-7%	-100%
Reopened	1,116	1,106	-10	99%	26	96%	1	4%	27	1
percent change	11%	9%			63%		0%		59%	-10%
Abuse/Neglect	648	628	-20	97%	579	100%	0	0%	579	0
percent change	8%	-3%			4%				4%	
Adoption	290	294	4	101%	49	100%	0	0%	49	0
percent change	14%	22%			-8%				-8%	
CPR	711	803	92	113%	694	100%	0	0%	694	0
percent change	-5%	5%			-11%				-11%	
Juv/Fam Crisis Petition	1	1	0	100%	0	100%	0	0%	0	0
percent change	0%	0%								
Kinship	69	68	-1	99%	28	100%	0	0%	28	0
percent change	-13%	15%			4%				4%	
Term of Parental Rights	81	76	-5	94%	35	95%	2	5%	37	30
percent change	-11%	-29%			9%				16%	
Criminal/Quasi-Criminal	712	688	-24	97%	52	100%	0	0%	52	0
percent change	17%	9%			79%				79%	
Crim/Q-C - DV Contempt	620	601	-19	97%	44	100%	0	0%	44	0
percent change	14%	8%			57%				57%	
Crim/Q-C - Weapons & Other	92	87	-5	95%	8	100%	0	0%	8	0
percent change	44%	24%			700%				700%	
Family Division - Total	29,306	29,240	-66	100%	3,450	98%	58	2%	3,508	2
percent change	0%	-1%			2%		5%		2%	5%
Combined Trial Courts										
Total	66,201	66,349	148	100%	11,118	91%	1,112	9%	12,230	20
percent change	-2%	-3%			-1%		-7%		-1%	-5%

**Backlog By Month
Camden
June 2014 - June 2016**

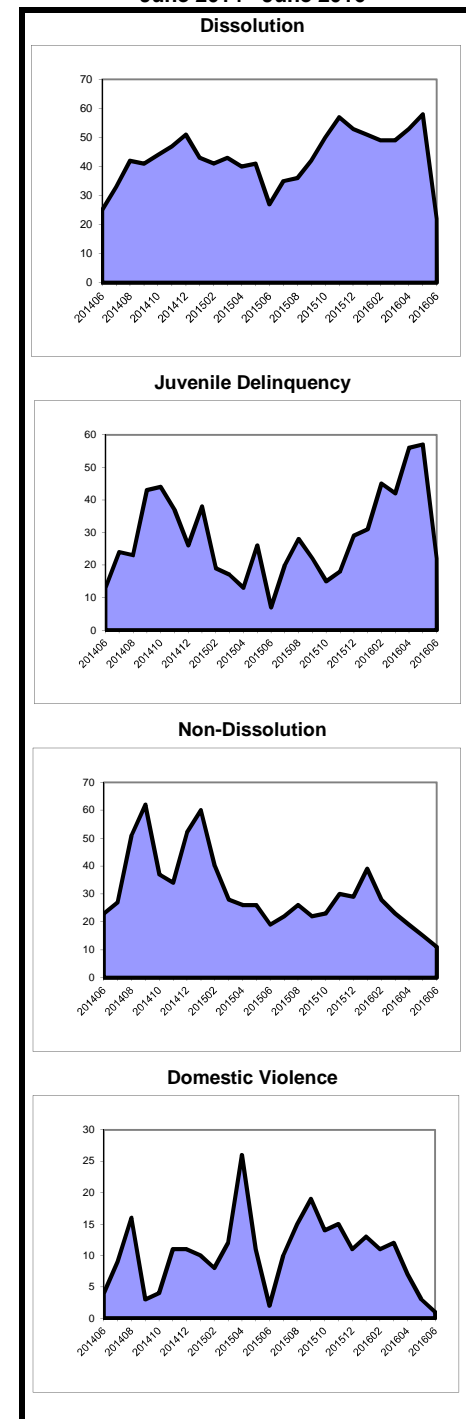

As of March 2012, the post-conviction relief backlog goal was revised from 3 months to 12 months. Historical data has been adjusted for comparison purposes.

**Caseload Profile
Cape May
July 2015 - June 2016**

	Added	Resolved	Clearance		Inventory		Backlog		Active Pending	Backlog/100 Mthly Filings
			number	percent	number	percent	number	percent		
Criminal	1,458	1,412	-46	97%	291	51%	284	49%	575	234
percent change	5%	9%			-10%		22%		3%	16%
Municipal Appeals	28	35	7	125%	3	38%	5	63%	8	214
percent change	-32%	3%			-70%		0%		-47%	46%
Post-Convict. Relief	21	14	-7	67%	9	100%	0	0%	9	0
percent change	50%	-22%			350%				350%	
Criminal Division - Total	1,507	1,461	-46	97%	303	51%	289	49%	592	230
percent change	5%	8%			-10%		21%		3%	16%
General Equity - Total	149	134	-15	90%	71	72%	28	28%	99	226
percent change	-1%	-12%			-1%		47%		9%	48%
Contested Foreclosure	83	74	-9	89%	36	62%	22	38%	58	318
percent change	-12%	-14%			-20%		100%		4%	127%
Equity (excluding foreclosure)	66	60	-6	91%	35	85%	6	15%	41	109
percent change	18%	-10%			30%		-25%		17%	-36%
Civil - Total	622	622	0	100%	473	87%	72	13%	545	139
percent change	-7%	-5%			4%		-19%		0%	-13%
Track 1	186	193	7	104%	78	89%	10	11%	88	65
percent change	-22%	-20%			-8%		-29%		-11%	-8%
Track 2	334	354	20	106%	294	88%	39	12%	333	140
percent change	-5%	4%			-3%		-20%		-5%	-17%
Track 3	63	49	-14	78%	68	79%	18	21%	86	343
percent change	9%	-6%			36%		0%		26%	-8%
Track 4	39	26	-13	67%	33	87%	5	13%	38	154
percent change	70%	13%			94%		-38%		52%	-63%
Special Civil - Total	3,550	3,540	-10	100%	285	98%	6	2%	291	2
percent change	-13%	-17%			4%		-25%		4%	-14%
Auto	37	40	3	108%	4	100%	0	0%	4	0
percent change	19%	48%			-20%		-100%		-33%	-100%
Contract	1,903	1,910	7	100%	190	97%	5	3%	195	3
percent change	-16%	-23%			-4%		0%		-3%	19%
Other	128	127	-1	99%	13	93%	1	7%	14	9
percent change	7%	9%			-7%				0%	
Small Claims	626	610	-16	97%	33	100%	0	0%	33	0
percent change	-4%	-6%			106%		-100%		94%	-100%
Tenancy	856	853	-3	100%	45	100%	0	0%	45	0
percent change	-16%	-14%			10%		-100%		7%	-100%
Probate	102	97	-5	95%	28	85%	5	15%	33	59
percent change	3%	-9%			17%		0%		14%	-3%
Civil Division - Total	4,423	4,393	-30	99%	857	89%	111	11%	968	30
percent change	-12%	-15%			4%		-8%		2%	4%

**Backlog By Month
Cape May
June 2014 - June 2016**

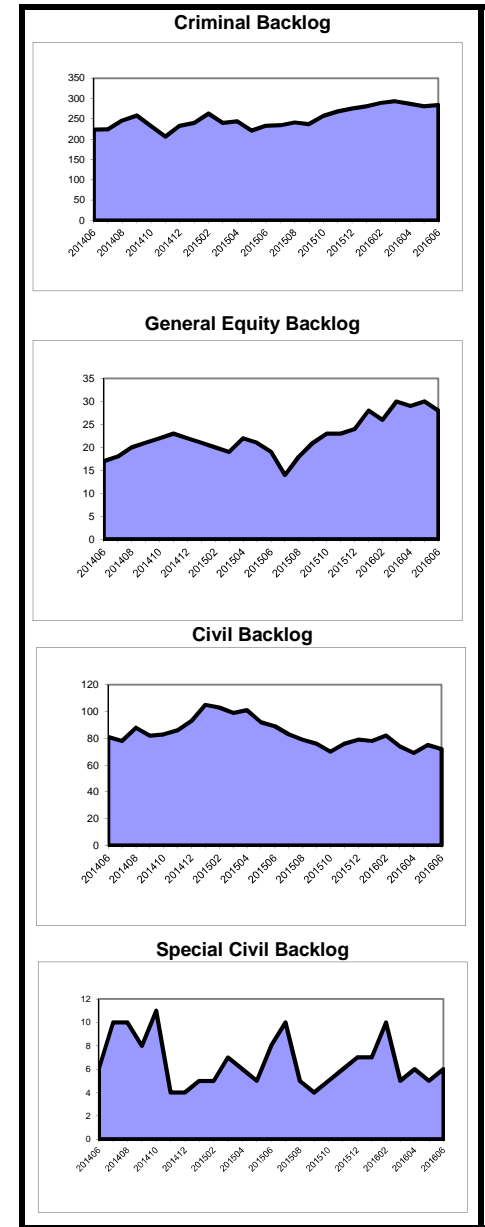

**Caseload Profile
Cape May
July 2015 - June 2016**

	Added	Resolved	Clearance		Inventory		Backlog		Active Pending	Backlog/100 Mthly Filings
			number	percent	number	percent	number	percent		
Dissolution	631	607	-24	96%	175	96%	7	4%	182	13
percent change	0%	-6%			17%		-30%	4%	14%	-30%
New	295	271	-24	92%	123	95%	7	5%	130	28
percent change	10%	-7%			23%		17%		23%	6%
Reopened	336	336	0	100%	52	100%	0	0%	52	0
percent change	-7%	-6%			4%		-100%		-4%	-100%
Delinquency	416	447	31	107%	23	96%	1	4%	24	3
percent change	-23%	-19%			-57%		0%		-56%	29%
New	386	414	28	107%	22	96%	1	4%	23	3
percent change	-23%	-20%			-55%		0%		-54%	30%
Reopened	30	33	3	110%	1	100%	0	0%	1	0
percent change	-14%	-3%			-75%				-75%	
Non-Dissolution	1,733	1,720	-13	99%	110	98%	2	2%	112	1
percent change	-9%	-12%			7%		0%		7%	10%
New	456	456	0	100%	37	100%	0	0%	37	0
percent change	9%	9%			3%				3%	
Reopened	1,277	1,264	-13	99%	73	97%	2	3%	75	2
percent change	-14%	-18%			9%		0%		9%	16%
Domestic Violence	717	718	1	100%	17	100%	0	0%	17	0
percent change	-2%	-2%			0%				0%	
New	524	523	-1	100%	14	100%	0	0%	14	0
percent change	0%	-2%			17%				17%	
Reopened	193	195	2	101%	3	100%	0	0%	3	0
percent change	-5%	-3%			-40%				-40%	
Abuse/Neglect	164	145	-19	88%	157	99%	1	1%	158	7
percent change	2%	5%			13%				14%	
Adoption	68	68	0	100%	9	100%	0	0%	9	0
percent change	26%	28%			0%				0%	
CPR	112	96	-16	86%	202	100%	0	0%	202	0
percent change	0%	-2%			9%				9%	
Juv/Fam Crisis Petition	6	4	-2	67%	2	100%	0	0%	2	0
percent change	100%	33%								
Kinship	14	14	0	100%	1	100%	0	0%	1	0
percent change	100%	75%			0%				0%	
Term of Parental Rights	32	27	-5	84%	17	81%	4	19%	21	150
percent change	0%	-40%			42%		0%		31%	0%
Criminal/Quasi-Criminal	110	121	11	110%	8	100%	0	0%	8	0
percent change	-16%	-4%			-58%				-58%	
Crim/Q-C - DV Contempt	101	111	10	110%	8	100%	0	0%	8	0
percent change	-14%	-2%			-56%				-56%	
Crim/Q-C - Weapons & Other	9	10	1	111%	0	100%	0	0%	0	0
percent change	-31%	-23%			-100%				-100%	
Family Division - Total	4,003	3,967	-36	99%	721	98%	15	2%	736	4
percent change	-7%	-9%			5%		-12%		4%	-5%
Combined Trial Courts										
Total	9,933	9,821	-112	99%	1,881	82%	415	18%	2,296	50
percent change	-8%	-10%			2%		10%		3%	20%

**Backlog By Month
Cape May
June 2014 - June 2016**

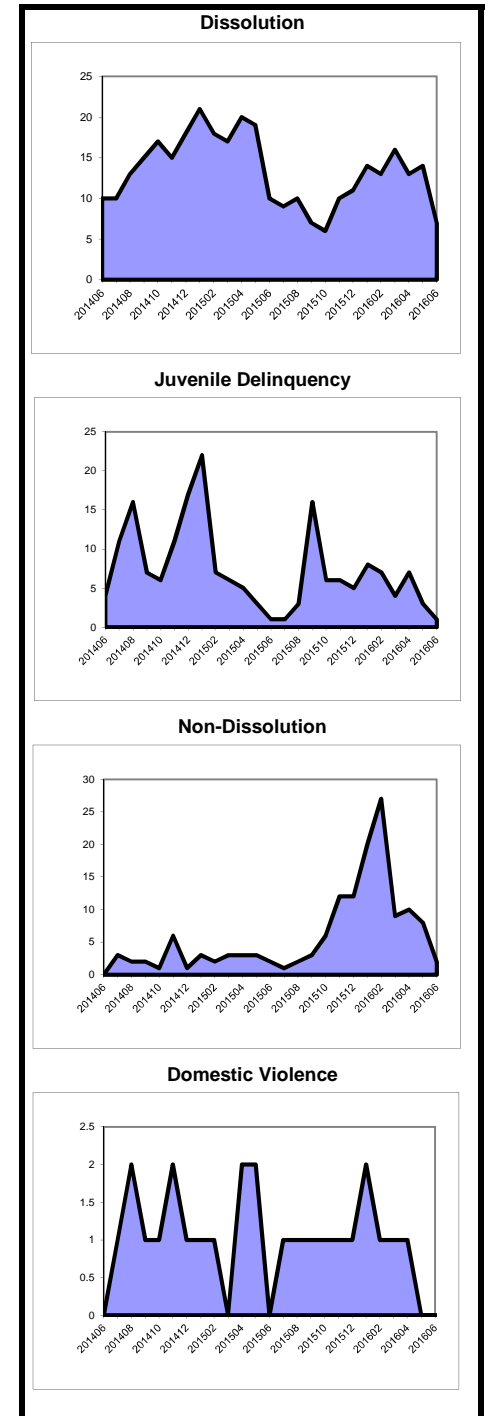

As of March 2012, the post-conviction relief backlog goal was revised from 3 months to 12 months. Historical data has been adjusted for comparison purposes.

**Caseload Profile
Cumberland
July 2015 - June 2016**

	Added	Resolved	Clearance		Inventory		Backlog		Active Pending	Backlog/100 Mthly Filings
			number	percent	number	percent	number	percent		
Criminal	1,382	1,403	21	102%	262	46%	313	54%	575	272
percent change	1%	5%			-24%	46%	27%	54%	-3%	26%
Municipal Appeals	13	14	1	108%	3	60%	2	40%	5	185
percent change	0%	-39%			50%	60%	-50%	40%	-17%	-50%
Post-Convict. Relief	29	23	-6	79%	18	86%	3	14%	21	124
percent change	53%	15%			38%	86%	50%	14%	40%	-2%
Criminal Division - Total	1,424	1,440	16	101%	283	47%	318	53%	601	268
percent change	2%	4%			-21%	47%	26%	53%	-2%	24%
General Equity - Total	72	121	49	168%	11	58%	8	42%	19	133
percent change	-29%	30%			-81%	58%	-20%	42%	-72%	12%
Contested Foreclosure	48	88	40	183%	6	75%	2	25%	8	50
percent change	-36%	40%			-87%	75%	0%	25%	-83%	56%
Equity (excluding foreclosure)	24	33	9	138%	5	45%	6	55%	11	300
percent change	-8%	10%			-58%	45%	-25%	55%	-45%	-19%
Civil - Total	978	1,040	62	106%	770	81%	180	19%	950	221
percent change	-8%	-6%			-7%	81%	0%	19%	-6%	8%
Track 1	295	280	-15	95%	110	88%	15	12%	125	61
percent change	6%	-9%			5%	88%	88%	12%	11%	76%
Track 2	604	655	51	108%	568	81%	133	19%	701	264
percent change	-9%	-3%			-7%	81%	-4%	19%	-7%	5%
Track 3	64	82	18	128%	80	73%	29	27%	109	544
percent change	-40%	-24%			-16%	73%	4%	27%	-11%	72%
Track 4	15	23	8	153%	12	80%	3	20%	15	240
percent change	0%	109%			-29%	80%	-40%	20%	-32%	-40%
Special Civil - Total	7,110	7,163	53	101%	608	100%	1	0%	609	0
percent change	-7%	-9%			-8%	100%	-50%	0%	-8%	-46%
Auto	33	33	0	100%	3	100%	0	0%	3	0
percent change	-28%	-31%			0%	100%	0	0%	0%	0
Contract	2,891	2,911	20	101%	346	100%	1	0%	347	0
percent change	-12%	-15%			-6%	100%		0%	-6%	
Other	110	115	5	105%	8	100%	0	0%	8	0
percent change	45%	60%			-27%	100%	-100%	0%	-38%	-100%
Small Claims	871	883	12	101%	56	100%	0	0%	56	0
percent change	-23%	-23%			-18%	100%		0%	-18%	
Tenancy	3,205	3,221	16	100%	195	100%	0	0%	195	0
percent change	2%	3%			-7%	100%		0%	-7%	
Probate	188	192	4	102%	46	96%	2	4%	48	13
percent change	1%	13%			-4%	96%	-50%	4%	-8%	-50%
Civil Division - Total	8,348	8,516	168	102%	1,435	88%	191	12%	1,626	27
percent change	-7%	-8%			-10%	88%	-3%	12%	-9%	5%

**Backlog By Month
Cumberland
June 2014 - June 2016**

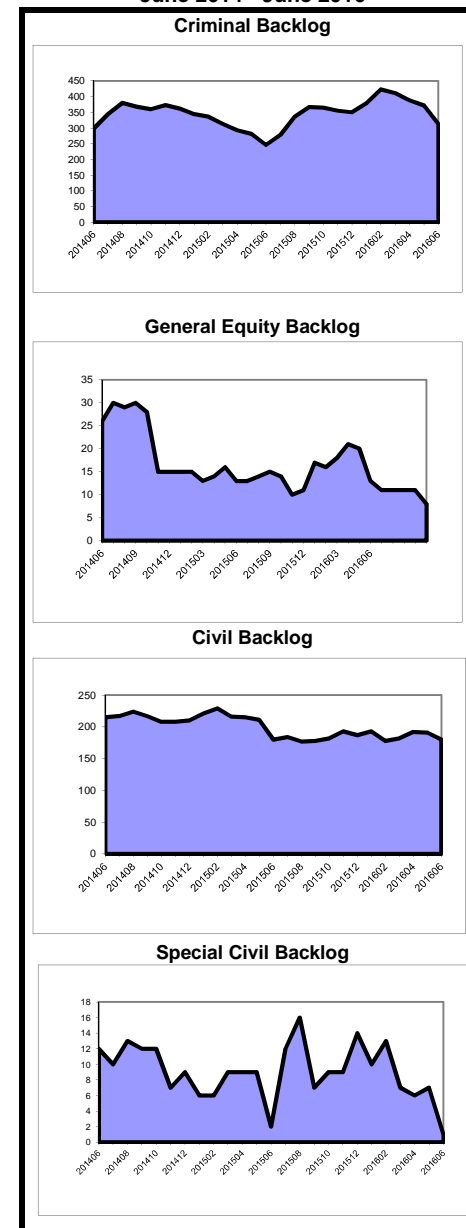

**Caseload Profile
Cumberland
July 2015 - June 2016**

	Added	Resolved	Clearance		Inventory		Backlog		Active Pending	Backlog/100 Mthly Filings
			number	percent	number	percent	number	percent		
Dissolution	966	965	-1	100%	268	91%	25	9%	293	31
percent change	-12%	-9%			-4%		79%	0%	0%	103%
New	449	440	-9	98%	215	91%	21	9%	236	56
percent change	-9%	-6%			-1%		110%	4%	4%	130%
Reopened	517	525	8	102%	53	93%	4	7%	57	9
percent change	-15%	-12%			-13%		0%	-12%	-12%	17%
Delinquency	1,095	1,081	-14	99%	101	91%	10	9%	111	11
percent change	-12%	-14%			23%		-29%	16%	16%	-19%
New	949	936	-13	99%	93	90%	10	10%	103	13
percent change	-11%	-13%			22%		-23%	10%	16%	-13%
Reopened	146	145	-1	99%	8	100%	0	0%	8	0
percent change	-14%	-17%			33%		-100%	14%	14%	-100%
Non-Dissolution	6,972	6,923	-49	99%	363	94%	22	6%	385	4
percent change	-6%	-11%			10%		144%	14%	14%	160%
New	1,465	1,432	-33	98%	138	93%	11	7%	149	9
percent change	8%	2%			24%		120%	28%	28%	104%
Reopened	5,507	5,491	-16	100%	225	95%	11	5%	236	2
percent change	-9%	-13%			3%		175%	6%	6%	203%
Domestic Violence	1,897	1,930	33	102%	53	95%	3	5%	56	2
percent change	-6%	-4%			-38%				-35%	
New	1,489	1,526	37	102%	43	93%	3	7%	46	2
percent change	0%	4%			-46%				-43%	
Reopened	408	404	-4	99%	10	100%	0	0%	10	0
percent change	-24%	-26%			67%				67%	
Abuse/Neglect	207	186	-21	90%	182	91%	19	9%	201	110
percent change	18%	6%			3%		533%	12%	12%	435%
Adoption	62	68	6	110%	15	100%			15	15
percent change	-5%	17%			-32%				-32%	
CPR	281	245	-36	87%	305	100%	0	0%	305	0
percent change	31%	8%			13%				13%	
Juv/Fam Crisis Petition	6	6	0	100%	0	100%	0	0%	0	0
percent change	-14%	-25%								
Kinship	29	29	0	100%	0	100%	0	0%	0	0
percent change	-29%	-29%								
Term of Parental Rights	34	23	-11	68%	15	56%	12	44%	27	424
percent change	3%	-23%			50%		100%	69%	69%	94%
Criminal/Quasi-Criminal	348	346	-2	99%	27	79%	7	21%	34	24
percent change	-19%	-14%			-16%				6%	
Crim/Q-C - DV Contempt	335	333	-2	99%	26	84%	5	16%	31	18
percent change	-19%	-14%			-10%			7%	7%	
Crim/Q-C - Weapons & Other	13	13	0	100%	1	33%	2	67%	3	185
percent change	-13%	-13%			-67%			0%	0%	
Family Division - Total	11,897	11,802	-95	99%	1,329	93%	98	7%	1,427	10
percent change	-7%	-9%			3%		113%	7%	7%	128%
Combined Trial Courts										
Total	21,669	21,758	89	100%	3,047	83%	607	17%	3,654	34
percent change	-6%	-8%			-6%		23%	-2%	-2%	31%

**Backlog By Month
Cumberland
June 2014 - June 2016**

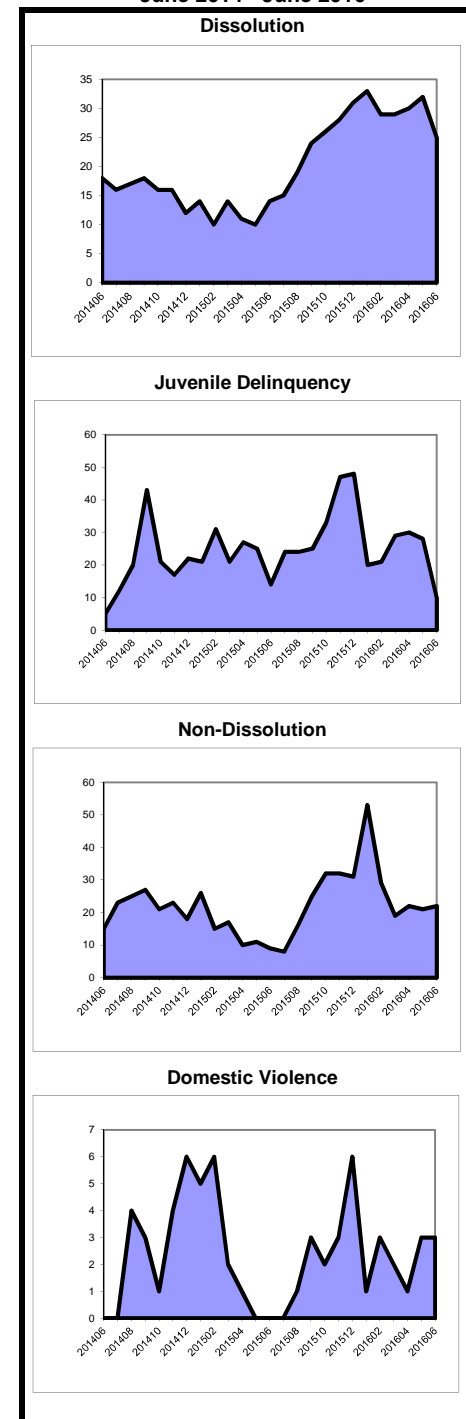

As of March 2012, the post-conviction relief backlog goal was revised from 3 months to 12 months. Historical data has been adjusted for comparison purposes.

**Caseload Profile
Essex
July 2015 - June 2016**

	Added	Resolved	Clearance		Inventory		Backlog		Active Pending	Backlog/100 Mthly Filings
			number	percent	number	percent	number	percent		
Criminal	5,319	4,978	-341	94%	1,418	45%	1,740	55%	3,158	393
percent change	20%	10%			21%		15%		18%	-4%
Municipal Appeals	50	50	0	100%	9	50%	9	50%	18	216
percent change	-4%	-12%			-25%		50%		0%	56%
Post-Convict. Relief	101	109	8	108%	70	77%	21	23%	91	250
percent change	-16%	9%			-16%		31%		-8%	56%
Criminal Division - Total	5,470	5,137	-333	94%	1,497	46%	1,770	54%	3,267	388
percent change	19%	10%			18%		15%		17%	-3%
General Equity - Total	737	850	113	115%	309	86%	50	14%	359	81
percent change	-18%	-14%			-21%		-12%		-20%	8%
Contested Foreclosure	423	557	134	132%	169	88%	22	12%	191	62
percent change	-32%	-19%			-39%		-44%		-40%	-17%
Equity (excluding foreclosure)	314	293	-21	93%	140	83%	28	17%	168	107
percent change	11%	-2%			23%		56%		27%	40%
Civil - Total	10,050	9,912	-138	99%	8,541	83%	1,725	17%	10,266	206
percent change	-1%	-5%			1%		4%		2%	5%
Track 1	2,137	2,287	150	107%	928	88%	127	12%	1,055	71
percent change	-13%	-7%			-17%		17%		-14%	34%
Track 2	7,181	6,851	-330	95%	6,788	83%	1,390	17%	8,178	232
percent change	3%	-4%			4%		5%		4%	2%
Track 3	634	648	14	102%	707	80%	174	20%	881	329
percent change	3%	-6%			-1%		-3%		-1%	-6%
Track 4	98	126	28	129%	118	78%	34	22%	152	416
percent change	-15%	13%			-5%		-24%		-10%	-11%
Special Civil - Total	60,395	60,855	460	101%	4,815	99%	73	1%	4,888	1
percent change	-6%	-5%			-9%		-1%		-8%	5%
Auto	228	250	22	110%	13	76%	4	24%	17	21
percent change	-29%	-23%			-64%		33%		-56%	87%
Contract	17,341	17,422	81	100%	1,982	97%	54	3%	2,036	4
percent change	-9%	-12%			-4%		6%		-4%	17%
Other	767	748	-19	98%	186	98%	3	2%	189	5
percent change	7%	-2%			12%		-25%		11%	-30%
Small Claims	3,787	3,720	-67	98%	347	98%	6	2%	353	2
percent change	0%	-9%			25%		20%		25%	21%
Tenancy	38,272	38,715	443	101%	2,287	100%	6	0%	2,293	0
percent change	-4%	-1%			-16%		-45%		-16%	-43%
Probate	459	458	-1	100%	99	98%	2	2%	101	5
percent change	7%	-4%			43%		0%		42%	-7%
Civil Division - Total	71,641	72,075	434	101%	13,764	88%	1,850	12%	15,614	31
percent change	-5%	-5%			-3%		4%		-2%	9%

**Backlog By Month
Essex
June 2014 - June 2016**

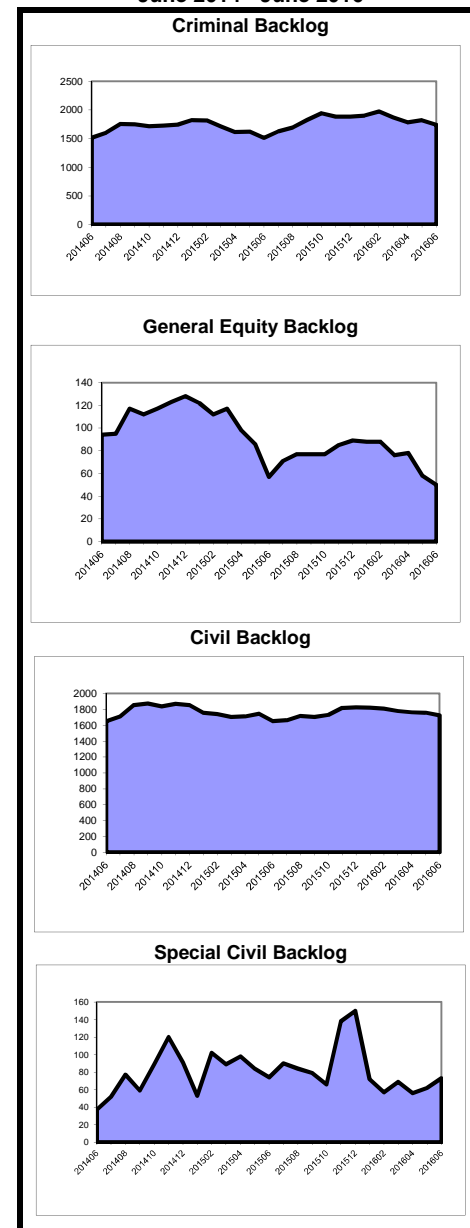

**Caseload Profile
Essex
July 2015 - June 2016**

	Added	Resolved	Clearance		Inventory		Backlog		Active Pending	Backlog/100 Mthly Filings
			number	percent	number	percent	number	percent		
Dissolution	5,149	5,038	-111	98%	1,765	92%	157	8%	1,922	37
percent change	3%	-3%			7%		-3%	8%	6%	-6%
New	2,925	2,836	-89	97%	1,466	92%	136	8%	1,602	56
percent change	6%	-2%			6%		-1%	6%	6%	-7%
Reopened	2,224	2,202	-22	99%	299	93%	21	7%	320	11
percent change	0%	-3%			10%		-13%	8%	8%	-12%
Delinquency	3,121	3,155	34	101%	373	98%	7	2%	380	3
percent change	-13%	-12%			-7%		-22%	-7%	-7%	-11%
New	2,755	2,812	57	102%	332	98%	7	2%	339	3
percent change	-7%	-6%			-13%		-22%	-13%	-13%	-16%
Reopened	366	343	-23	94%	41	100%	0	0%	41	0
percent change	-41%	-43%			116%			116%		
Non-Dissolution	21,103	21,076	-27	100%	1,112	99%	6	1%	1,118	0
percent change	-4%	-8%			2%		200%	2%	2%	212%
New	3,782	3,774	-8	100%	426	100%	0	0%	426	0
percent change	-7%	-13%			2%		-100%	2%	2%	-100%
Reopened	17,321	17,302	-19	100%	686	99%	6	1%	692	0
percent change	-3%	-6%			1%		500%	2%	2%	518%
Domestic Violence	6,338	6,367	29	100%	226	99%	3	1%	229	1
percent change	7%	7%			-7%		-25%	1%	-8%	-30%
New	4,037	4,053	16	100%	173	98%	3	2%	176	1
percent change	9%	8%			-3%		-25%	-3%	-3%	-31%
Reopened	2,301	2,314	13	101%	53	100%	0	0%	53	0
percent change	4%	5%			-20%			-20%		
Abuse/Neglect	446	546	100	122%	643	100%	3	0%	646	8
percent change	-2%	-1%			-14%				-14%	
Adoption	127	114	-13	90%	144	100%			144	
percent change	-7%	-12%			10%				10%	
CPR	505	639	134	127%	1,292	100%	0	0%	1,292	0
percent change	-9%	-7%			-8%				-8%	
Juv/Fam Crisis Petition	5	5	0	100%	0	100%	0	0%	0	0
percent change	25%	25%								
Kinship	165	140	-25	85%	38	100%	0	0%	38	0
percent change	45%	23%			192%				192%	
Term of Parental Rights	162	182	20	112%	82	93%	6	7%	88	44
percent change	-3%	2%			-6%		-71%	7%	-19%	-71%
Criminal/Quasi-Criminal	483	450	-33	93%	60	100%	0	0%	60	0
percent change	3%	-11%			114%				114%	
Crim/Q-C - DV Contempt	443	394	-49	89%	57	100%	0	0%	57	0
percent change	-2%	-16%			119%				119%	
Crim/Q-C - Weapons & Other	40	56	16	140%	3	100%	0	0%	3	0
percent change	167%	44%			50%				50%	
Family Division - Total	37,604	37,712	108	100%	5,735	97%	182	3%	5,917	6
percent change	-2%	-5%			-1%		-8%	-1%	-1%	-6%
Combined Trial Courts										
Total	114,715	114,924	209	100%	20,996	85%	3,802	15%	24,798	40
percent change	-3%	-5%			-1%		8%	15%	0%	12%

**Backlog By Month
Essex
June 2014 - June 2016**

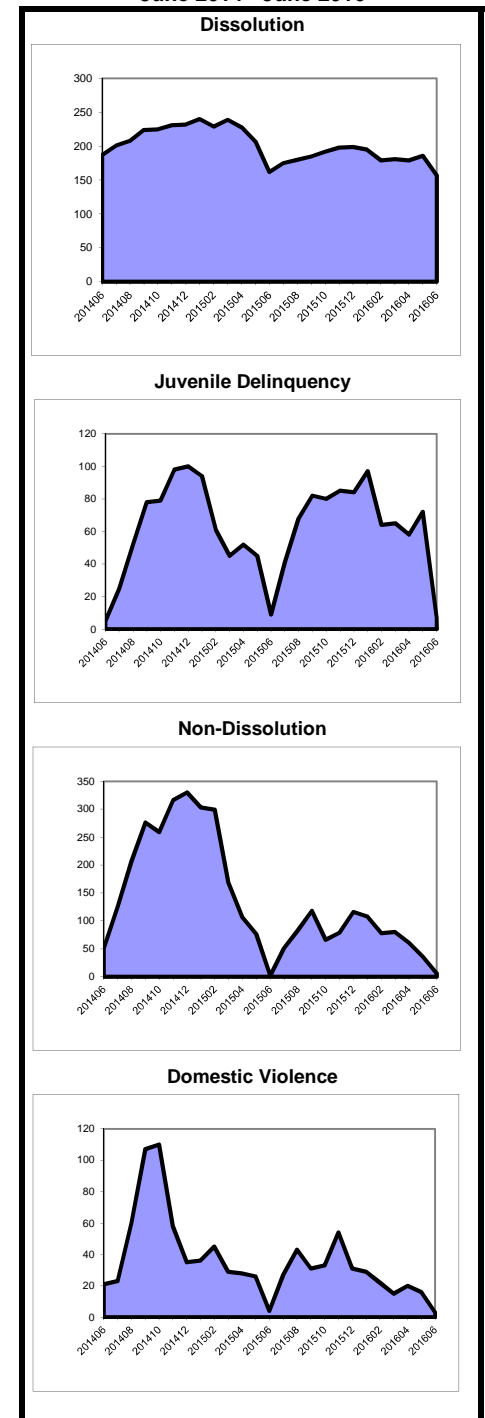

As of March 2012, the post-conviction relief backlog goal was revised from 3 months to 12 months. Historical data has been adjusted for comparison purposes.

**Caseload Profile
Gloucester
July 2015 - June 2016**

	Added	Resolved	Clearance		Inventory		Backlog		Active Pending	Backlog/100 Mthly Filings
			number	percent	number	percent	number	percent		
Criminal	1,224	1,235	11	101%	332	55%	275	45%	607	270
percent change	-3%	-12%			26%		-5%		10%	-2%
Municipal Appeals	21	25	4	119%	4	57%	3	43%	7	171
percent change	-28%	-32%			-20%		-25%		-22%	4%
Post-Convict. Relief	7	10	3	143%	5	50%	5	50%	10	857
percent change	-46%	-17%			-50%		67%		-23%	210%
Criminal Division - Total	1,252	1,270	18	101%	341	55%	283	45%	624	271
percent change	-4%	-12%			22%		-5%		8%	-1%
General Equity - Total	169	242	73	143%	45	79%	12	21%	57	85
percent change	-21%	13%			-57%		-40%		-54%	-24%
Contested Foreclosure	92	161	69	175%	20	91%	2	9%	22	26
percent change	-33%	18%			-74%		-80%		-75%	-70%
Equity (excluding foreclosure)	77	81	4	105%	25	71%	10	29%	35	156
percent change	3%	5%			-11%		0%		-8%	-3%
Civil - Total	1,749	1,821	72	104%	1,343	87%	195	13%	1,538	134
percent change	-5%	-4%			-3%		-9%		-4%	-4%
Track 1	517	541	24	105%	226	91%	21	9%	247	49
percent change	-15%	-9%			-12%		0%		-11%	18%
Track 2	1,023	1,083	60	106%	917	88%	131	13%	1,048	154
percent change	-4%	-6%			-3%		-15%		-5%	-12%
Track 3	122	106	-16	87%	151	83%	31	17%	182	305
percent change	17%	-9%			23%		3%		19%	-12%
Track 4	87	91	4	105%	49	80%	12	20%	61	166
percent change	38%	184%			-14%		50%		-6%	9%
Special Civil - Total	9,864	9,921	57	101%	899	100%	0	0%	899	0
percent change	-1%	-1%			-5%		-100%		-6%	-100%
Auto	53	57	4	108%	7	100%	0	0%	7	0
percent change	15%	36%			-30%		0		-30%	0
Contract	5,464	5,534	70	101%	642	100%	0	0%	642	0
percent change	-6%	-6%			-10%		-100%		-10%	-100%
Other	184	162	-22	88%	41	100%	0	0%	41	0
percent change	28%	10%			156%		-100%		116%	-100%
Small Claims	1,079	1,064	-15	99%	61	100%	0	0%	61	0
percent change	25%	24%			33%		0		33%	0
Tenancy	3,084	3,104	20	101%	148	100%	0	0%	148	0
percent change	0%	1%			-12%		0		-12%	0
Probate	199	203	4	102%	48	83%	10	17%	58	60
percent change	18%	25%			-4%		-9%		-5%	-23%
Civil Division - Total	11,981	12,187	206	102%	2,335	91%	217	9%	2,552	22
percent change	-2%	-1%			-6%		-14%		-7%	-12%

**Backlog By Month
Gloucester
June 2014 - June 2016**

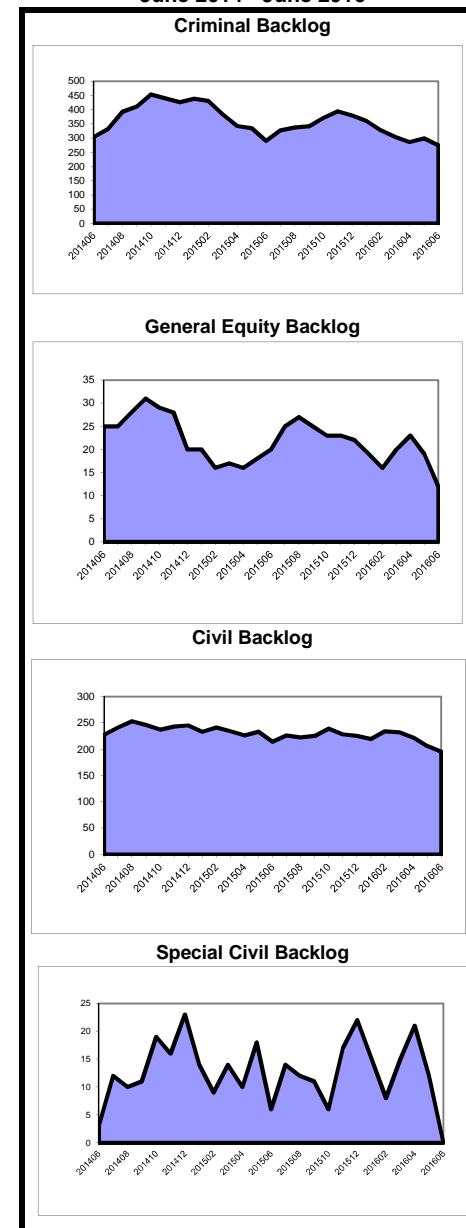

**Caseload Profile
Gloucester
July 2015 - June 2016**

	Added	Resolved	Clearance		Inventory		Backlog		Active Pending	Backlog/100 Mthly Filings
			number	percent	number	percent	number	percent		
Dissolution	2,282	2,138	-144	94%	651	94%	38	6%	689	20
percent change	-2%	-9%			21%		171%	6%	25%	176%
New	878	815	-63	93%	461	92%	38	8%	499	52
percent change	0%	-4%			9%		192%	8%	14%	192%
Reopened	1,404	1,323	-81	94%	190	100%	0	0%	190	0
percent change	-3%	-12%			67%		-100%	0%	65%	-100%
Delinquency	991	953	-38	96%	104	89%	13	11%	117	16
percent change	-2%	-9%			32%				48%	
New	902	864	-38	96%	97	89%	12	11%	109	16
percent change	-1%	-9%			37%				54%	
Reopened	89	89	0	100%	7	88%	1	13%	8	13
percent change	-11%	-8%			-13%				0%	
Non-Dissolution	6,555	6,334	-221	97%	477	96%	18	4%	495	3
percent change	3%	-6%			76%		125%	4%	77%	119%
New	1,442	1,359	-83	94%	178	97%	6	3%	184	5
percent change	4%	-6%			84%		20%	3%	80%	15%
Reopened	5,113	4,975	-138	97%	299	96%	12	4%	311	3
percent change	3%	-6%			72%		300%	4%	76%	290%
Domestic Violence	1,775	1,786	11	101%	45	96%	2	4%	47	1
percent change	15%	16%			-20%				-16%	
New	1,462	1,475	13	101%	35	95%	2	5%	37	2
percent change	21%	22%			-27%				-23%	
Reopened	313	311	-2	99%	10	100%	0	0%	10	0
percent change	-5%	-5%			25%				25%	
Abuse/Neglect	192	201	9	105%	244	100%	0	0%	244	0
percent change	-15%	-12%			-2%		-100%	0%	-4%	-100%
Adoption	66	63	-3	95%	18	100%			18	
percent change	27%	29%			20%				20%	
CPR	276	255	-21	92%	476	100%	0	0%	476	0
percent change	3%	26%			5%				5%	
Juv/Fam Crisis Petition	4	4	0	100%	0	100%	0	0%	0	0
percent change	-76%	-80%								
Kinship	32	29	-3	91%	7	100%	0	0%	7	0
percent change	60%	53%			75%				75%	
Term of Parental Rights	61	50	-11	82%	26	59%	18	41%	44	354
percent change	11%	-7%			8%		100%	41%	33%	80%
Criminal/Quasi-Criminal	360	342	-18	95%	51	96%	2	4%	53	7
percent change	25%	16%			46%				51%	
Crim/Q-C - DV Contempt	288	269	-19	93%	47	96%	2	4%	49	8
percent change	25%	13%			57%				63%	
Crim/Q-C - Weapons & Other	72	73	1	101%	4	100%	0	0%	4	0
percent change	26%	30%			-20%				-20%	
Family Division - Total	12,594	12,155	-439	97%	2,099	96%	91	4%	2,190	9
percent change	3%	-3%			22%		153%	4%	24%	144%
Combined Trial Courts										
Total	25,827	25,612	-215	99%	4,775	89%	591	11%	5,366	27
percent change	1%	-3%			6%		1%	11%	6%	1%

**Backlog By Month
Gloucester
June 2014 - June 2016**

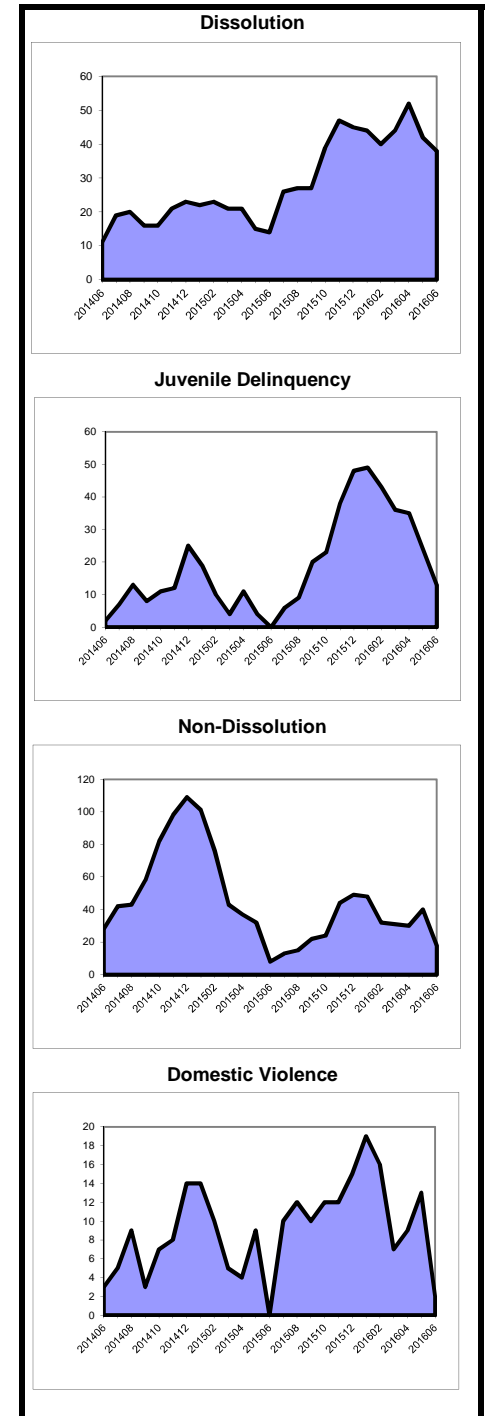

As of March 2012, the post-conviction relief backlog goal was revised from 3 months to 12 months. Historical data has been adjusted for comparison purposes.

**Caseload Profile
Hudson
July 2015 - June 2016**

	Added	Resolved	Clearance		Inventory		Backlog		Active Pending	Backlog/100 Mthly Filings
			number	percent	number	percent	number	percent		
Criminal	3,187	3,472	285	109%	700	63%	417	37%	1,117	157
percent change	-10%	-7%			-6%		-17%		-11%	-9%
Municipal Appeals	16	22	6	138%	3	75%	1	25%	4	75
percent change	0%	16%			-63%		-50%		-60%	-50%
Post-Convict. Relief	69	68	-1	99%	42	93%	3	7%	45	52
percent change	1%	21%			0%		50%		2%	48%
Criminal Division - Total	3,272	3,562	290	109%	745	64%	421	36%	1,166	154
percent change	-9%	-7%			-7%		-17%		-11%	-9%
General Equity - Total	479	604	125	126%	144	80%	36	20%	180	90
percent change	-19%	-1%			-44%		-20%		-41%	-2%
Contested Foreclosure	242	348	106	144%	61	78%	17	22%	78	84
percent change	-36%	-15%			-61%		-35%		-57%	2%
Equity (excluding foreclosure)	237	256	19	108%	83	81%	19	19%	102	96
percent change	11%	27%			-19%		0%		-16%	-10%
Civil - Total	5,728	5,950	222	104%	5,026	89%	590	11%	5,616	124
percent change	-6%	-8%			-4%		-6%		-4%	0%
Track 1	1,166	1,264	98	108%	474	92%	40	8%	514	41
percent change	-13%	-8%			-18%		-17%		-18%	-5%
Track 2	4,204	4,309	105	102%	4,186	89%	495	11%	4,681	141
percent change	-5%	-8%			-2%		-4%		-2%	1%
Track 3	271	305	34	113%	305	90%	35	10%	340	155
percent change	5%	4%			-5%		-5%		-5%	-10%
Track 4	87	72	-15	83%	61	75%	20	25%	81	276
percent change	50%	-18%			36%		-13%		19%	-42%
Special Civil - Total	32,798	32,956	158	100%	2,722	99%	25	1%	2,747	1
percent change	-14%	-14%			-6%		108%		-5%	141%
Auto	281	277	-4	99%	45	94%	3	6%	48	13
percent change	17%	13%			5%		200%		9%	157%
Contract	12,727	12,823	96	101%	1,504	99%	16	1%	1,520	2
percent change	-18%	-18%			-6%		60%		-6%	94%
Other	306	297	-9	97%	70	96%	3	4%	73	12
percent change	20%	16%			9%				14%	
Small Claims	2,350	2,371	21	101%	164	99%	2	1%	166	1
percent change	-14%	-14%			-12%				-11%	
Tenancy	17,134	17,188	54	100%	939	100%	1	0%	940	0
percent change	-11%	-11%			-5%		0%		-5%	13%
Probate	520	525	5	101%	94	100%	0	0%	94	0
percent change	-12%	-18%			-1%				-1%	
Civil Division - Total	39,525	40,035	510	101%	7,986	92%	651	8%	8,637	20
percent change	-13%	-13%			-6%		-5%		-5%	9%

**Backlog By Month
Hudson
June 2014 - June 2016**

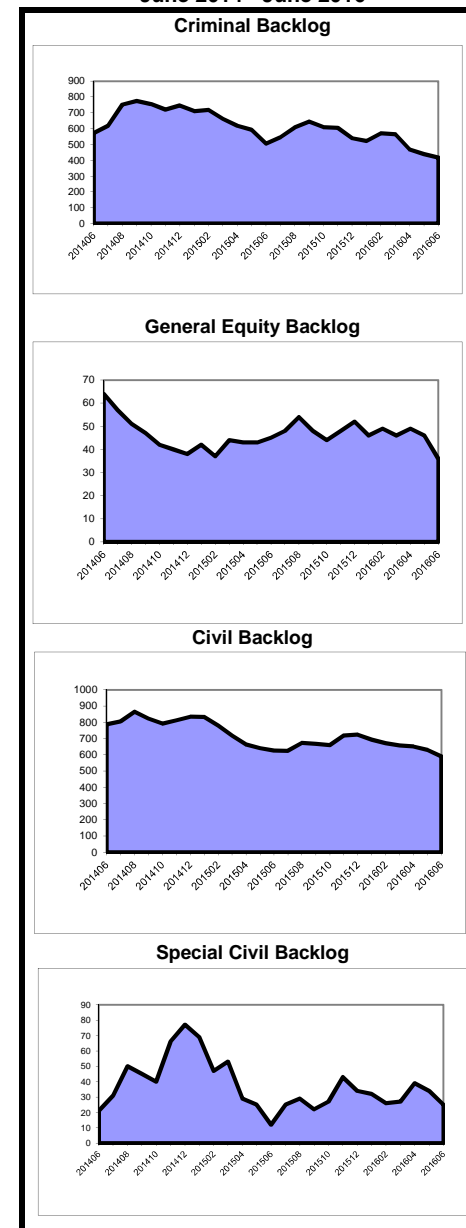

**Caseload Profile
Hudson
July 2015 - June 2016**

	Added	Resolved	Clearance		Inventory		Backlog		Active Pending	Backlog/100 Mthly Filings
			number	percent	number	percent	number	percent		
Dissolution	5,137	5,026	-111	98%	1,316	97%	35	3%	1,351	8
percent change	1%	-3%			9%		6%	3%	9%	5%
New	2,698	2,580	-118	96%	1,121	98%	22	2%	1,143	10
percent change	3%	-5%			13%		-29%		12%	-31%
Reopened	2,439	2,446	7	100%	195	94%	13	6%	208	6
percent change	0%	-1%			-10%		550%		-5%	550%
Delinquency	1,640	1,636	-4	100%	188	98%	3	2%	191	2
percent change	-13%	-9%			-1%		50%	0%	0%	72%
New	1,512	1,520	8	101%	174	98%	3	2%	177	2
percent change	-10%	-5%			-6%		50%		-6%	67%
Reopened	128	116	-12	91%	14	100%	0	0%	14	0
percent change	-34%	-41%			367%				367%	
Non-Dissolution	12,112	12,058	-54	100%	571	96%	21	4%	592	2
percent change	-4%	-5%			6%		24%	4%	7%	28%
New	2,047	2,030	-17	99%	186	95%	10	5%	196	6
percent change	-13%	-17%			9%		11%	5%	9%	28%
Reopened	10,065	10,028	-37	100%	385	97%	11	3%	396	1
percent change	-2%	-3%			5%		38%	3%	6%	40%
Domestic Violence	3,945	3,928	-17	100%	130	96%	6	4%	136	2
percent change	5%	4%			15%		-33%	4%	11%	-36%
New	2,982	2,974	-8	100%	96	96%	4	4%	100	2
percent change	4%	4%			12%		-50%	4%	6%	-52%
Reopened	963	954	-9	99%	34	94%	2	6%	36	2
percent change	5%	4%			26%		100%	6%	29%	90%
Abuse/Neglect	328	393	65	120%	427	98%	7	2%	434	26
percent change	-19%	-1%			-12%		-46%	2%	-13%	-34%
Adoption	84	88	4	105%	32	100%	32		32	
percent change	-34%	-23%			-11%		-11%		-11%	
CPR	260	352	92	135%	555	99%	6	1%	561	28
percent change	-34%	-12%			-15%		500%	1%	-14%	807%
Juv/Fam Crisis Petition	25	25	0	100%	1	100%	0	0%	1	0
percent change	127%	150%			0%			0%	0%	
Kinship	55	44	-11	80%	9	82%	2	18%	11	44
percent change	57%	13%						18%		
Term of Parental Rights	69	68	-1	99%	20	43%	27	57%	47	470
percent change	-7%	8%			-39%		108%	57%	2%	123%
Criminal/Quasi-Criminal	281	266	-15	95%	33	100%	0	0%	33	0
percent change	11%	0%			74%			0%	74%	
Crim/Q-C - DV Contempt	272	251	-21	92%	30	100%	0	0%	30	0
percent change	18%	7%			67%			0%	67%	
Crim/Q-C - Weapons & Other	9	15	6	167%	3	100%	0	0%	3	0
percent change	-61%	-50%			200%			0%	200%	
Family Division - Total	23,936	23,884	-52	100%	3,282	97%	107	3%	3,389	5
percent change	-3%	-4%			0%		22%	3%	1%	25%
Combined Trial Courts										
Total	66,733	67,481	748	101%	12,013	91%	1,179	9%	13,192	21
percent change	-9%	-10%			-4%		-8%	9%	-4%	1%

**Backlog By Month
Hudson
June 2014 - June 2016**

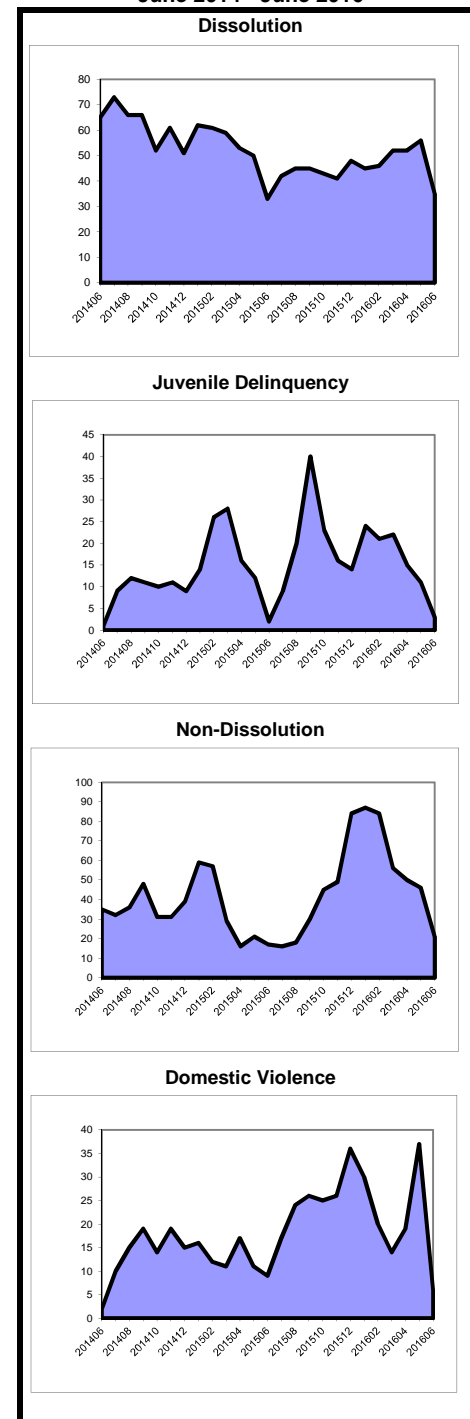

As of March 2012, the post-conviction relief backlog goal was revised from 3 months to 12 months. Historical data has been adjusted for comparison purposes.

**Caseload Profile
Hunterdon
July 2015 - June 2016**

	Added	Resolved	Clearance		Inventory		Backlog		Active Pending	Backlog/100 Mthly Filings
			number	percent	number	percent	number	percent		
Criminal	587	607	20	103%	71	76%	23	24%	94	47
percent change	14%	8%			69%		-36%		21%	-44%
Municipal Appeals	6	4	-2	67%	4	100%	0	0%	4	0
percent change	50%	0%			100%				100%	
Post-Convict. Relief	6	9	3	150%	3	75%	1	25%	4	200
percent change	20%	0%			-25%		-67%		-43%	-72%
Criminal Division - Total	599	620	21	104%	78	76%	24	24%	102	48
percent change	14%	8%			63%		-38%		17%	-46%
General Equity - Total	84	69	-15	82%	31	79%	8	21%	39	114
percent change	2%	-38%			29%		14%		26%	12%
Contested Foreclosure	46	38	-8	83%	16	76%	5	24%	21	130
percent change	-23%	-54%			0%		25%		5%	63%
Equity (excluding foreclosure)	38	31	-7	82%	15	83%	3	17%	18	95
percent change	73%	11%			88%		0%		64%	-42%
Civil - Total	585	615	30	105%	407	87%	59	13%	466	121
percent change	-7%	-9%			1%		-37%		-6%	-33%
Track 1	267	262	-5	98%	109	99%	1	1%	110	4
percent change	-4%	-6%			-1%		-89%		-8%	-88%
Track 2	250	301	51	120%	221	84%	42	16%	263	202
percent change	-15%	-6%			-9%		-35%		-15%	-24%
Track 3	38	34	-4	89%	45	78%	13	22%	58	411
percent change	-14%	-43%			15%		-19%		5%	-6%
Track 4	30	18	-12	60%	32	91%	3	9%	35	120
percent change	150%	6%			300%		-25%		192%	-70%
Special Civil - Total	2,349	2,337	-12	99%	221	100%	0	0%	221	0
percent change	-10%	-14%			6%		-100%		6%	-100%
Auto	5	5	0	100%	0	100%	0	0%	0	0
percent change	400%	150%								
Contract	1,608	1,576	-32	98%	181	100%	0	0%	181	0
percent change	-11%	-18%			21%				21%	
Other	50	56	6	112%	4	100%	0	0%	4	0
percent change	43%	81%			-56%		-100%		-60%	-100%
Small Claims	318	328	10	103%	14	100%	0	0%	14	0
percent change	-15%	-14%			-42%				-42%	
Tenancy	368	372	4	101%	22	100%	0	0%	22	0
percent change	-4%	-7%			-15%				-15%	
Probate	139	157	18	113%	23	85%	4	15%	27	35
percent change	3%	8%			-36%		-56%		-40%	-57%
Civil Division - Total	3,157	3,178	21	101%	682	91%	71	9%	753	27
percent change	-8%	-13%			2%		-36%		-3%	-30%

**Backlog By Month
Hunterdon
June 2014 - June 2016**

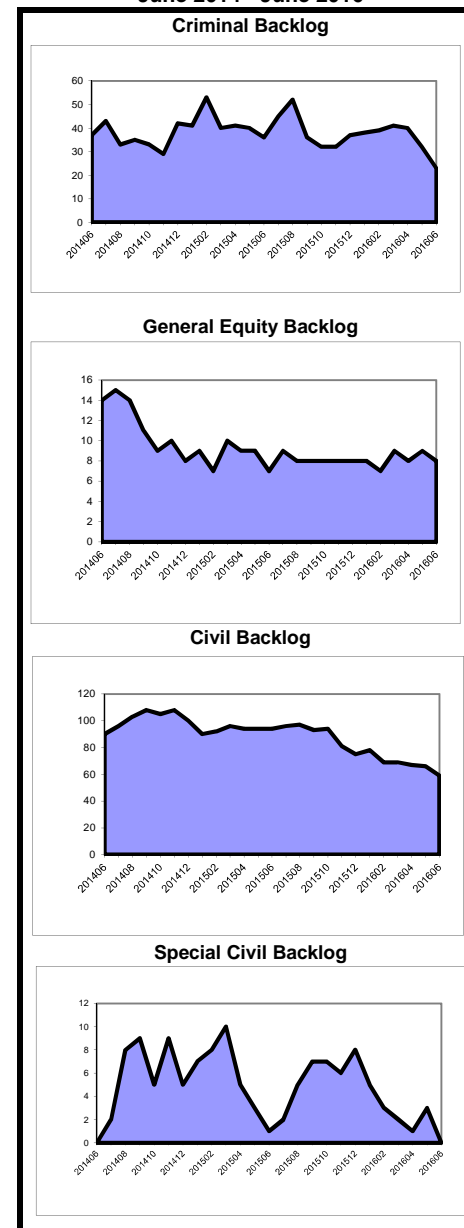

**Caseload Profile
Hunterdon
July 2015 - June 2016**

	Added	Resolved	Clearance		Inventory		Backlog		Active Pending	Backlog/100 Mthly Filings
			number	percent	number	percent	number	percent		
Dissolution	820	845	25	103%	190	84%	35	16%	225	51
percent change	-9%	-9%			-14%		17%		-10%	29%
New	330	365	35	111%	126	81%	29	19%	155	105
percent change	-10%	-4%			-24%		16%		-19%	29%
Reopened	490	480	-10	98%	64	91%	6	9%	70	15
percent change	-9%	-12%			19%		20%		19%	32%
Delinquency	139	134	-5	96%	14	100%	0	0%	14	0
percent change	-8%	-9%			100%		-100%		56%	-100%
New	132	126	-6	95%	12	100%	0	0%	12	0
percent change	-4%	-9%			200%		-100%		100%	-100%
Reopened	7	8	1	114%	2	100%	0	0%	2	0
percent change	-46%	-20%			-33%				-33%	
Non-Dissolution	652	673	21	103%	29	94%	2	6%	31	4
percent change	2%	8%			-44%				-40%	
New	131	131	0	100%	17	94%	1	6%	18	9
percent change	-10%	-11%			-6%				0%	
Reopened	521	542	21	104%	12	92%	1	8%	13	2
percent change	5%	14%			-65%				-62%	
Domestic Violence	392	388	-4	99%	15	100%	0	0%	15	0
percent change	-1%	-3%			36%				36%	
New	301	299	-2	99%	11	100%	0	0%	11	0
percent change	0%	1%			22%				22%	
Reopened	91	89	-2	98%	4	100%	0	0%	4	0
percent change	-6%	-12%			100%				100%	
Abuse/Neglect	48	48	0	100%	37	100%	0	0%	37	0
percent change	23%	-9%			0%				0%	
Adoption	15	13	-2	87%	6	100%			6	
percent change	-35%	-35%			50%				50%	
CPR	37	40	3	108%	38	100%	0	0%	38	0
percent change	6%	18%			-7%				-7%	
Juv/Fam Crisis Petition	14	15	1	107%	0	100%	0	0%	0	0
percent change	250%	400%			-100%				-100%	
Kinship	0	0	0	100%	0	100%	0	0%	0	0
percent change	-100%	-100%								
Term of Parental Rights	6	5	-1	83%	3	100%	0	0%	3	0
percent change	-25%	-17%			200%		-100%		50%	-100%
Criminal/Quasi-Criminal	58	55	-3	95%	8	100%	0	0%	8	0
percent change	-5%	-5%			60%				60%	
Crim/Q-C - DV Contempt	35	32	-3	91%	7	100%	0	0%	7	0
percent change	0%	3%			75%				75%	
Crim/Q-C - Weapons & Other	23	23	0	100%	1	100%	0	0%	1	0
percent change	-12%	-15%			0%				0%	
Family Division - Total	2,181	2,216	35	102%	340	90%	37	10%	377	20
percent change	-4%	-2%			-10%		12%		-8%	16%
Combined Trial Courts										
Total	5,937	6,014	77	101%	1,100	89%	132	11%	1,232	27
percent change	-5%	-8%			0%		-28%		-4%	-24%

**Backlog By Month
Hunterdon
June 2014 - June 2016**

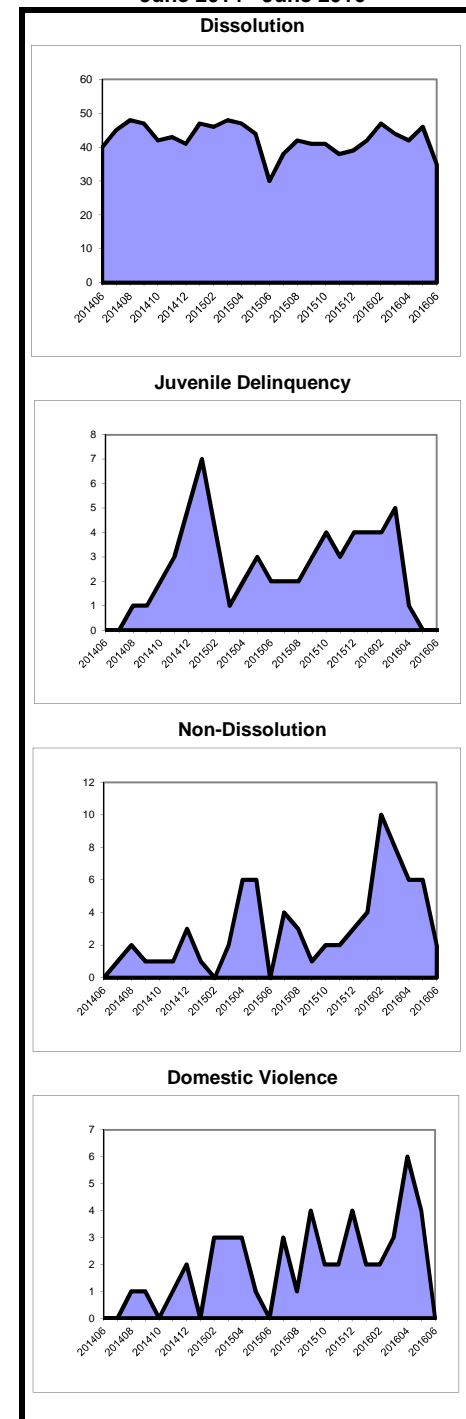

As of March 2012, the post-conviction relief backlog goal was revised from 3 months to 12 months. Historical data has been adjusted for comparison purposes.

Caseload Profile
Mercer
July 2015 - June 2016

	Added	Resolved	Clearance		Inventory		Backlog		Active Pending	Backlog/100 Mthly Filings
			number	percent	number	percent	number	percent		
Criminal	2,407	3,121	714	130%	362	39%	569	61%	931	284
percent change	-7%	20%			-36%		-26%		-30%	-21%
Municipal Appeals	20	18	-2	90%	5	36%	9	64%	14	540
percent change	18%	-22%			-17%		50%		17%	28%
Post-Convict. Relief	26	21	-5	81%	24	59%	17	41%	41	785
percent change	-32%	-52%			-4%		13%		3%	66%
Criminal Division - Total	2,453	3,160	707	129%	391	40%	595	60%	986	291
percent change	-7%	19%			-34%		-25%		-29%	-19%
General Equity - Total	233	295	62	127%	75	76%	24	24%	99	124
percent change	-22%	1%			-44%		-23%		-40%	0%
Contested Foreclosure	139	186	47	134%	41	75%	14	25%	55	121
percent change	-23%	6%			-52%		-30%		-48%	-9%
Equity (excluding foreclosure)	94	109	15	116%	34	77%	10	23%	44	128
percent change	-21%	-5%			-29%		-9%		-25%	15%
Civil - Total	2,957	3,146	189	106%	2,412	82%	547	18%	2,959	222
percent change	-9%	-1%			-6%		-5%		-6%	5%
Track 1	838	928	90	111%	349	94%	24	6%	373	34
percent change	-25%	-13%			-25%		0%		-24%	34%
Track 2	1,836	1,897	61	103%	1,759	81%	418	19%	2,177	273
percent change	-2%	3%			-2%		-4%		-3%	-2%
Track 3	225	257	32	114%	248	75%	81	25%	329	432
percent change	9%	16%			5%		-17%		-2%	-24%
Track 4	58	64	6	110%	56	70%	24	30%	80	497
percent change	-5%	5%			-13%		26%		-4%	33%
Special Civil - Total	16,423	16,416	-7	100%	1,347	100%	4	0%	1,351	0
percent change	-11%	-12%			0%		33%		1%	49%
Auto	101	92	-9	91%	11	100%	0	0%	11	0
percent change	120%	84%			450%				450%	
Contract	6,478	6,538	60	101%	712	99%	4	1%	716	1
percent change	-20%	-22%			-8%		100%		-8%	150%
Other	328	348	20	106%	43	100%	0	0%	43	0
percent change	-26%	-14%			-32%				-32%	
Small Claims	1,136	1,182	46	104%	49	100%	0	0%	49	0
percent change	-3%	2%			-48%				-48%	
Tenancy	8,380	8,256	-124	99%	532	100%	0	0%	532	0
percent change	-3%	-5%			31%		-100%		30%	-100%
Probate	245	237	-8	97%	88	98%	2	2%	90	10
percent change	0%	22%			11%		-33%		10%	-33%
Civil Division - Total	19,858	20,094	236	101%	3,922	87%	577	13%	4,499	35
percent change	-11%	-10%			-5%		-6%		-5%	5%

Backlog By Month
Mercer
June 2014 - June 2016

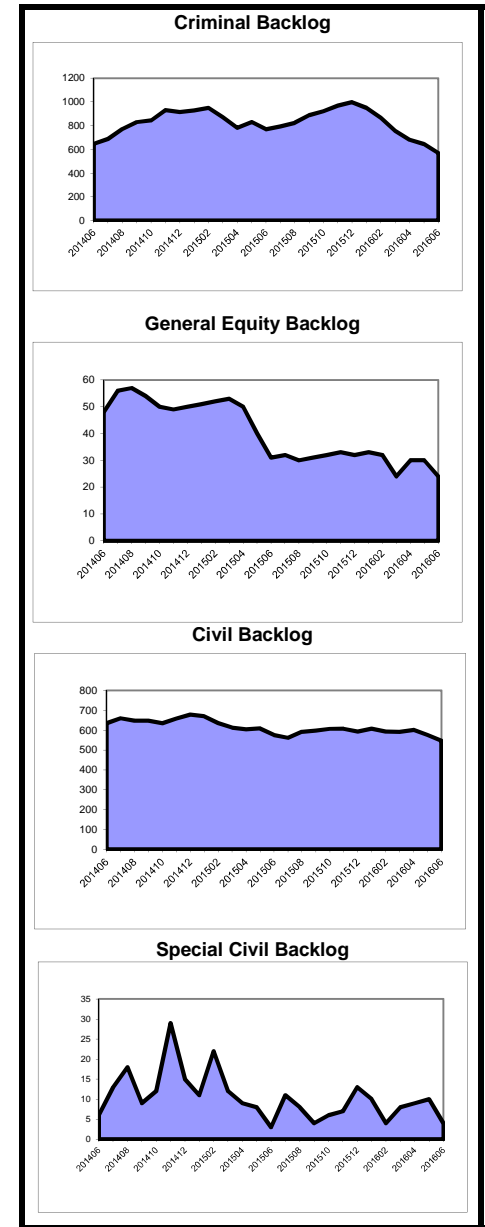

**Caseload Profile
Mercer
July 2015 - June 2016**

	Added	Resolved	Clearance		Inventory		Backlog		Active Pending	Backlog/100 Mthly Filings
			number	percent	number	percent	number	percent		
Dissolution	2,280	2,287	7	100%	714	92%	59	8%	773	31
percent change	-8%	-5%			-4%		48%		-1%	61%
New	1,125	1,126	1	100%	571	94%	37	6%	608	39
percent change	-2%	4%			-2%		32%		0%	35%
Reopened	1,155	1,161	6	101%	143	87%	22	13%	165	23
percent change	-14%	-12%			-11%		83%		-5%	112%
Delinquency	1,464	1,430	-34	98%	168	97%	6	3%	174	5
percent change	10%	11%			18%		200%		21%	172%
New	1,414	1,381	-33	98%	165	96%	6	4%	171	5
percent change	9%	10%			18%		200%		20%	176%
Reopened	50	49	-1	98%	3	100%	0	0%	3	0
percent change	85%	88%			50%				50%	
Non-Dissolution	8,675	8,670	-5	100%	502	96%	22	4%	524	3
percent change	1%	-1%			-4%		340%		0%	336%
New	1,728	1,754	26	102%	192	97%	6	3%	198	4
percent change	4%	8%			-14%		200%		-12%	187%
Reopened	6,947	6,916	-31	100%	310	95%	16	5%	326	3
percent change	0%	-3%			4%		433%		8%	433%
Domestic Violence	2,296	2,288	-8	100%	76	89%	9	11%	85	5
percent change	8%	7%			1%				13%	
New	1,880	1,884	4	100%	63	90%	7	10%	70	4
percent change	7%	7%			-13%				-3%	
Reopened	416	404	-12	97%	13	87%	2	13%	15	6
percent change	12%	5%			333%				400%	
Abuse/Neglect	207	184	-23	89%	251	97%	8	3%	259	46
percent change	5%	-7%			7%		300%		10%	281%
Adoption	59	53	-6	90%	15	100%	15		15	
percent change	23%	6%			67%				67%	
CPR	260	222	-38	85%	435	99%	4	1%	439	18
percent change	9%	-8%			10%		100%		11%	83%
Juv/Fam Crisis Petition	15	16	1	107%	0	100%	0	0%	0	0
percent change	0%	14%			-100%				-100%	
Kinship	40	39	-1	98%	3	75%	1	25%	4	30
percent change	11%	0%			0%				33%	
Term of Parental Rights	52	53	1	102%	17	77%	5	23%	22	115
percent change	-15%	0%			-6%		0%		-4%	17%
Criminal/Quasi-Criminal	324	330	6	102%	29	100%	0	0%	29	0
percent change	6%	15%			-12%		-100%		-17%	-100%
Crim/Q-C - DV Contempt	264	266	2	101%	27	100%	0	0%	27	0
percent change	7%	15%			-4%		-100%		-7%	-100%
Crim/Q-C - Weapons & Other	60	64	4	107%	2	100%	0	0%	2	0
percent change	-2%	14%			-60%		-100%		-67%	-100%
Family Division - Total	15,672	15,572	-100	99%	2,210	95%	114	5%	2,324	9
percent change	1%	1%			2%		97%		4%	94%
Combined Trial Courts										
Total	37,983	38,826	843	102%	6,523	84%	1,286	16%	7,809	41
percent change	-6%	-4%			-5%		-12%		-7%	-7%

**Backlog By Month
Mercer
June 2014 - June 2016**

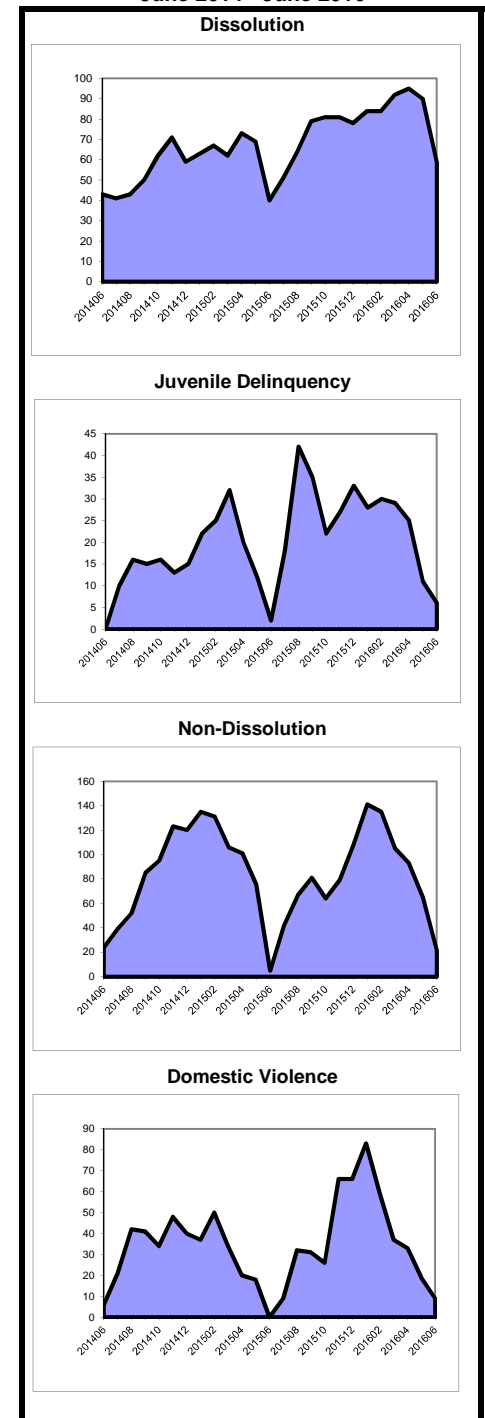

As of March 2012, the post-conviction relief backlog goal was revised from 3 months to 12 months. Historical data has been adjusted for comparison purposes.

**Caseload Profile
Middlesex
July 2015 - June 2016**

	Added	Resolved	Clearance		Inventory		Backlog		Active Pending	Backlog/100 Mthly Filings
			number	percent	number	percent	number	percent		
Criminal	3,410	2,775	-635	81%	900	47%	1,001	53%	1,901	352
percent change	25%	12%			41%	47%	55%	53%	48%	24%
Municipal Appeals	42	48	6	114%	10	56%	8	44%	18	229
percent change	-18%	-20%			-17%		-11%		-14%	8%
Post-Convict. Relief	72	76	4	106%	51	73%	19	27%	70	317
percent change	-5%	23%			-6%		12%		-1%	18%
Criminal Division - Total	3,524	2,899	-625	82%	961	48%	1,028	52%	1,989	350
percent change	24%	11%			37%	48%	53%	52%	45%	24%
General Equity - Total	549	657	108	120%	211	85%	37	15%	248	81
percent change	-19%	4%			-31%	85%	-35%	15%	-32%	-19%
Contested Foreclosure	299	400	101	134%	113	89%	14	11%	127	56
percent change	-34%	0%			-46%		-50%		-46%	-25%
Equity (excluding foreclosure)	250	257	7	103%	98	81%	23	19%	121	110
percent change	8%	11%			-1%	81%	-21%	19%	-5%	-27%
Civil - Total	8,351	8,460	109	101%	7,486	56%	5,821	44%	13,307	836
percent change	-34%	-6%			-8%	56%	10%	44%	-1%	67%
Track 1	1,703	1,683	-20	99%	737	96%	32	4%	769	23
percent change	-13%	-12%			-10%	96%	-9%	4%	-10%	5%
Track 2	5,890	5,886	-4	100%	5,686	86%	937	14%	6,623	191
percent change	1%	0%			1%	86%	5%	14%	2%	3%
Track 3	482	489	7	101%	564	84%	105	16%	669	261
percent change	10%	-9%			8%	84%	-5%	16%	6%	-13%
Track 4	276	402	126	146%	499	10%	4,747	90%	5,246	20,639
percent change	-94%	-31%			-56%	10%	12%	90%	-3%	1696%
Special Civil - Total	28,669	28,694	25	100%	3,062	100%	3	0%	3,065	0
percent change	-10%	-12%			-1%	100%	-50%	0%	-1%	-44%
Auto	232	252	20	109%	30	100%	0	0%	30	0
percent change	21%	55%			-39%	100%			-39%	
Contract	13,005	13,187	182	101%	1,652	100%	3	0%	1,655	0
percent change	-20%	-22%			-9%	100%	0%	0%	-9%	26%
Other	597	558	-39	93%	87	100%	0	0%	87	0
percent change	41%	34%			45%	100%	-100%	0%	40%	-100%
Small Claims	1,740	1,655	-85	95%	179	100%	0	0%	179	0
percent change	-6%	-12%			90%	100%			90%	
Tenancy	13,095	13,042	-53	100%	1,114	100%	0	0%	1,114	0
percent change	1%	-1%			4%	100%	-100%	0%	4%	-100%
Probate	481	440	-41	91%	118	88%	16	12%	134	40
percent change	12%	13%			59%	88%	129%	12%	65%	104%
Civil Division - Total	38,050	38,251	201	101%	10,877	65%	5,877	35%	16,754	185
percent change	-17%	-10%			-6%	65%	10%	35%	-1%	31%

Civil										
Civil - Multicounty Lit.	158	293	135	185%	400	8%	4,718	92%	5,118	35,833
percent change	-96%	-36%			-62%	8%	12%	92%	-3%	2958%
Civil - Non MCL	8,193	8,167	-26	100%	7,086	87%	1,103	13%	8,189	162
percent change	-2%	-4%			1%	87%	2%	13%	1%	4%

NOTE: Multicounty Litigation (MCL) cases (formerly "mass tort") are defined as multicounty litigation and/or centrally managed cases.

**Backlog By Month
Middlesex
June 2014 - June 2016**

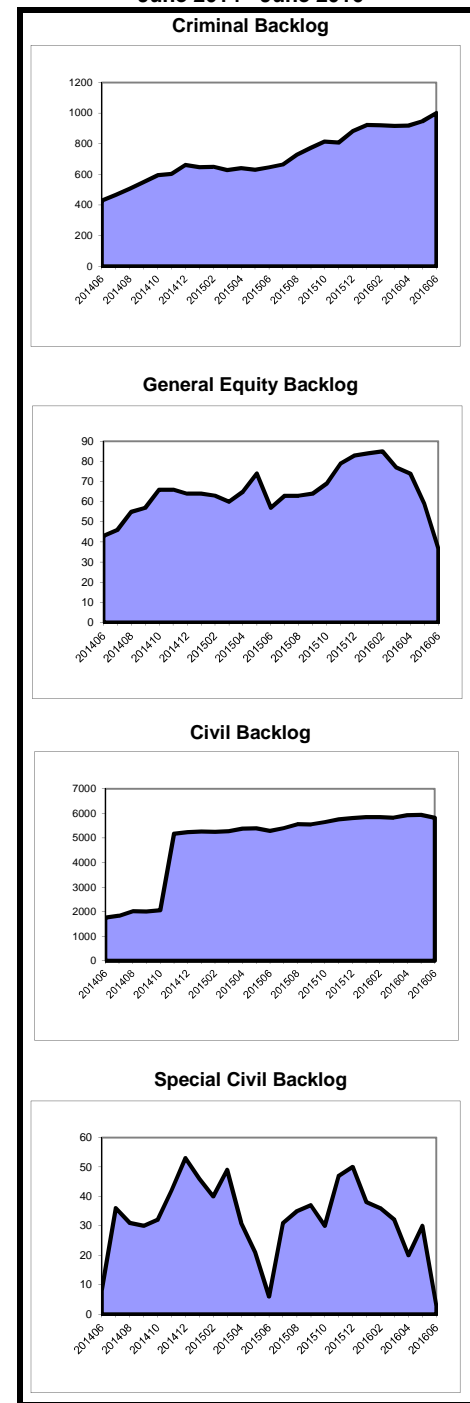

**Caseload Profile
Middlesex
July 2015 - June 2016**

	Added	Resolved	Clearance		Inventory		Backlog		Active Pending	Backlog/100 Mthly Filings
			number	percent	number	percent	number	percent		
Dissolution	5,478	5,482	4	100%	1,343	97%	48	3%	1,391	11
percent change	-5%	-6%			-1%		0%		-1%	5%
New	2,514	2,541	27	101%	1,064	97%	35	3%	1,099	17
percent change	-1%	-1%			-2%		-13%		-2%	-11%
Reopened	2,964	2,941	-23	99%	279	96%	13	4%	292	5
percent change	-8%	-10%			4%		63%		6%	77%
Delinquency	2,400	2,383	-17	99%	94	90%	10	10%	104	5
percent change	-6%	-6%			19%		25%		20%	32%
New	2,002	1,986	-16	99%	94	90%	10	10%	104	6
percent change	-6%	-7%			19%		25%		20%	33%
Reopened	398	397	-1	100%	0	100%	0	0%	0	0
percent change	-2%	-1%								
Non-Dissolution	8,213	8,184	-29	100%	382	100%	0	0%	382	0
percent change	-9%	-9%			8%		-100%		7%	-100%
New	1,829	1,835	6	100%	127	100%	0	0%	127	0
percent change	-14%	-12%			-4%		-100%		-5%	-100%
Reopened	6,384	6,349	-35	99%	255	100%	0	0%	255	0
percent change	-7%	-8%			15%		-100%		14%	-100%
Domestic Violence	3,255	3,227	-28	99%	143	97%	5	3%	148	2
percent change	0%	-2%			24%		0%		23%	0%
New	2,469	2,450	-19	99%	111	99%	1	1%	112	0
percent change	-2%	-3%			22%		0%		22%	2%
Reopened	786	777	-9	99%	32	89%	4	11%	36	6
percent change	5%	3%			33%		0%		29%	-5%
Abuse/Neglect	268	276	8	103%	274	100%	1	0%	275	4
percent change	8%	2%			-3%		0%		-3%	-7%
Adoption	127	136	9	107%	12	100%			12	
percent change	6%	17%			-43%				-43%	
CPR	242	245	3	101%	371	100%	0	0%	371	0
percent change	8%	-8%			0%				0%	
Juv/Fam Crisis Petition	77	77	0	100%	0	100%	0	0%	0	0
percent change	18%	18%								
Kinship	27	32	5	119%	5	100%	0	0%	5	0
percent change	13%	100%			-50%				-50%	
Term of Parental Rights	57	57	0	100%	19	70%	8	30%	27	168
percent change	12%	14%			-10%		33%		0%	19%
Criminal/Quasi-Criminal	508	509	1	100%	31	100%	0	0%	31	0
percent change	-17%	-17%			-3%		-100%		-6%	-100%
Crim/Q-C - DV Contempt	406	409	3	101%	30	100%	0	0%	30	0
percent change	-13%	-9%			0%		-100%		-3%	-100%
Crim/Q-C - Weapons & Other	102	100	-2	98%	1	100%	0	0%	1	0
percent change	-30%	-39%			-50%				-50%	
Family Division - Total	20,652	20,608	-44	100%	2,674	97%	72	3%	2,746	4
percent change	-6%	-6%			1%		0%		1%	6%
Total Combined Trial	62,226	61,758	-468	99%	14,512	68%	6,977	32%	21,489	135
percent change	-12%	-8%			-3%		14%		2%	29%
Total Non MCL	62,068	61,465	-603	99%	14,112	86%	2,259	14%	16,371	44
percent change	-6%	-8%			2%		19%		4%	27%

**Backlog By Month
Middlesex
June 2014 - June 2016**

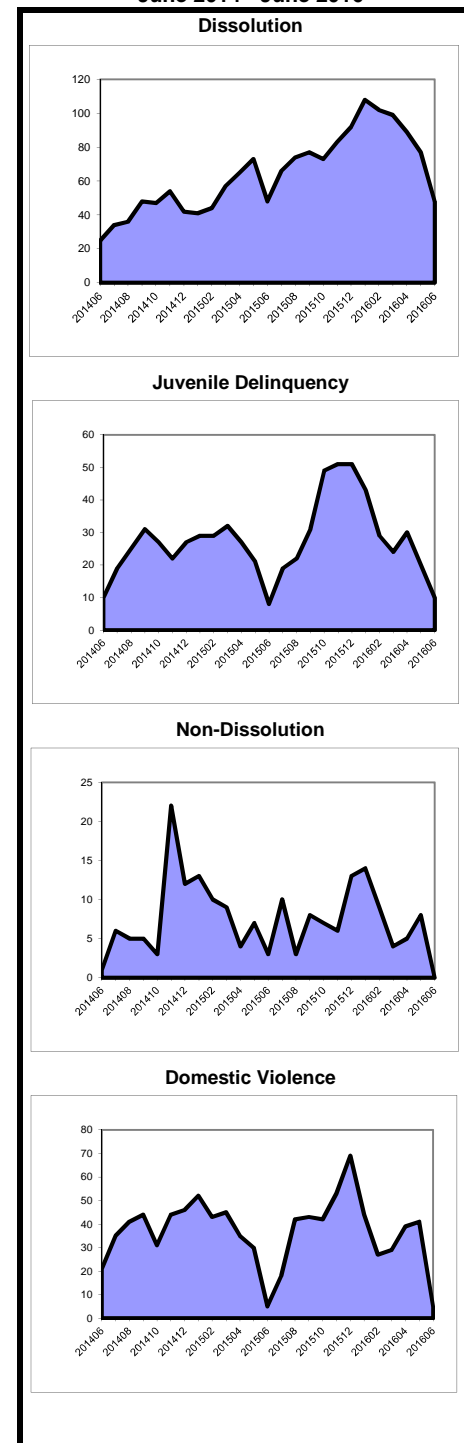

**Caseload Profile
Monmouth
July 2015 - June 2016**

	Added	Resolved	Clearance		Inventory		Backlog		Active Pending	Backlog/100 Mthly Filings
			number	percent	number	percent	number	percent		
Criminal	2,936	2,952	16	101%	597	55%	493	45%	1,090	201
percent change	0%	3%			-6%		26%		6%	25%
Municipal Appeals	87	79	-8	91%	23	66%	12	34%	35	166
percent change	-2%	-16%			64%		-8%		30%	-6%
Post-Convict. Relief	51	44	-7	86%	36	82%	8	18%	44	188
percent change	-6%	-17%			20%		14%		19%	21%
Criminal Division - Total	3,074	3,075	1	100%	656	56%	513	44%	1,169	200
percent change	0%	2%			-4%		25%		7%	24%
General Equity - Total	585	658	73	112%	203	84%	40	16%	243	82
percent change	-19%	-17%			-27%		11%		-23%	37%
Contested Foreclosure	376	454	78	121%	109	82%	24	18%	133	77
percent change	-21%	-15%			-42%		14%		-37%	44%
Equity (excluding foreclosure)	209	204	-5	98%	94	85%	16	15%	110	92
percent change	-15%	-23%			4%		7%		5%	26%
Civil - Total	5,039	5,233	194	104%	4,268	78%	1,183	22%	5,451	282
percent change	-6%	-9%			-2%		-6%		-3%	0%
Track 1	1,288	1,436	148	111%	597	87%	88	13%	685	82
percent change	-20%	-8%			-20%		-21%		-20%	-1%
Track 2	3,347	3,377	30	101%	3,193	78%	893	22%	4,086	320
percent change	-1%	-9%			0%		-5%		-1%	-4%
Track 3	284	328	44	115%	341	68%	159	32%	500	672
percent change	-1%	-14%			-4%		-7%		-5%	-6%
Track 4	120	92	-28	77%	137	76%	43	24%	180	430
percent change	40%	-12%			46%		-2%		30%	-30%
Special Civil - Total	21,960	22,375	415	102%	1,618	99%	12	1%	1,630	1
percent change	-11%	-9%			-20%		-59%		-20%	-54%
Auto	125	104	-21	83%	26	96%	1	4%	27	10
percent change	145%	121%			333%				350%	
Contract	11,726	12,001	275	102%	1,042	99%	7	1%	1,049	1
percent change	-10%	-8%			-20%		-68%		-21%	-65%
Other	459	469	10	102%	75	96%	3	4%	78	8
percent change	5%	18%			-9%		50%		-7%	42%
Small Claims	2,958	3,071	113	104%	114	100%	0	0%	114	0
percent change	-16%	-11%			-49%		-100%		-50%	-100%
Tenancy	6,692	6,730	38	101%	361	100%	1	0%	362	0
percent change	-13%	-12%			-9%		-67%		-9%	-62%
Probate	447	478	31	107%	113	97%	4	3%	117	11
percent change	-2%	4%			-17%		-64%		-20%	-63%
Civil Division - Total	28,031	28,744	713	103%	6,202	83%	1,239	17%	7,441	53
percent change	-10%	-9%			-9%		-8%		-9%	3%

**Backlog By Month
Monmouth
June 2014 - June 2016**

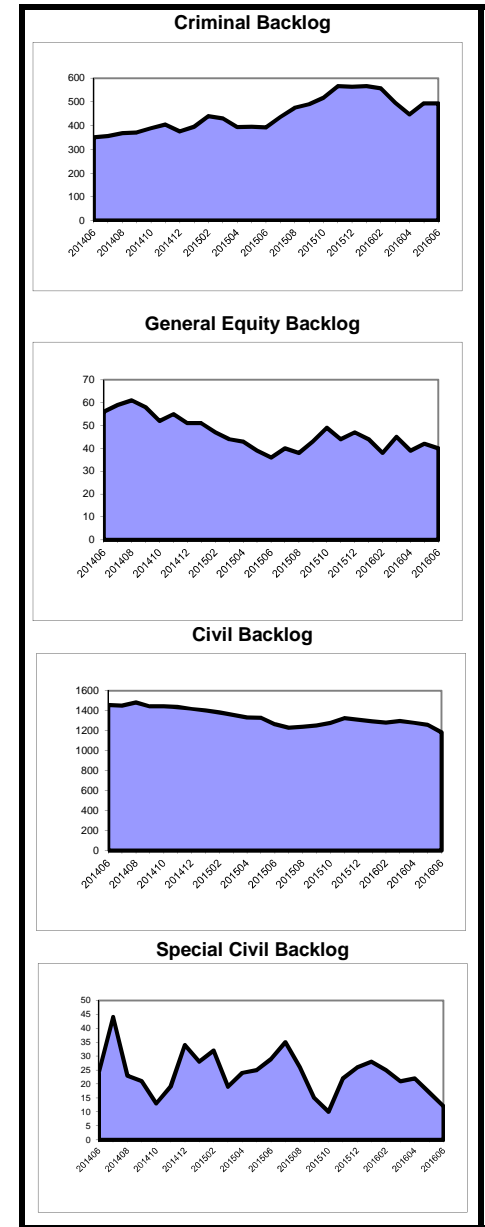

**Caseload Profile
Monmouth
July 2015 - June 2016**

	Added	Resolved	Clearance		Inventory		Backlog		Active Pending	Backlog/100 Mthly Filings
			number	percent	number	percent	number	percent		
Dissolution	4,208	4,229	21	100%	1,177	91%	122	9%	1,299	35
percent change	-4%	-5%			-5%		51%		-2%	56%
New	1,878	1,798	-80	96%	924	91%	94	9%	1,018	60
percent change	0%	-10%			6%		38%		9%	38%
Reopened	2,330	2,431	101	104%	253	90%	28	10%	281	14
percent change	-6%	-1%			-32%		115%		-27%	130%
Delinquency	1,584	1,559	-25	98%	112	99%	1	1%	113	1
percent change	-6%	-10%			35%		-80%		28%	-79%
New	1,493	1,475	-18	99%	103	99%	1	1%	104	1
percent change	-9%	-13%			27%		-80%		21%	-78%
Reopened	91	84	-7	92%	9	100%	0	0%	9	0
percent change	122%	87%			350%				350%	
Non-Dissolution	6,510	6,496	-14	100%	451	96%	19	4%	470	4
percent change	-3%	-7%			0%		6%		1%	9%
New	1,348	1,321	-27	98%	175	95%	9	5%	184	8
percent change	-4%	-7%			14%		80%		16%	88%
Reopened	5,162	5,175	13	100%	276	97%	10	3%	286	2
percent change	-3%	-7%			-6%		-23%		-7%	-20%
Domestic Violence	2,222	2,225	3	100%	85	96%	4	4%	89	2
percent change	2%	1%			13%		-33%		10%	-35%
New	1,758	1,763	5	100%	77	95%	4	5%	81	3
percent change	5%	6%			10%		-33%		7%	-37%
Reopened	464	462	-2	100%	8	100%	0	0%	8	0
percent change	-9%	-12%			60%				60%	
Abuse/Neglect	274	290	16	106%	286	97%	10	3%	296	44
percent change	7%	-3%			3%		-70%		-5%	-72%
Adoption	109	107	-2	98%	21	100%			21	
percent change	-17%	-24%			11%				11%	
CPR	262	262	0	100%	375	100%	1	0%	376	5
percent change	-4%	-18%			2%		-88%		0%	-87%
Juv/Fam Crisis Petition	5	5	0	100%	0	100%	0	0%	0	0
percent change	-58%	-58%								
Kinship	50	55	5	110%	2	20%	8	80%	10	192
percent change	-9%	6%			-83%		300%		-29%	340%
Term of Parental Rights	47	35	-12	74%	18	69%	8	31%	26	204
percent change	47%	-29%			157%		14%		86%	-22%
Criminal/Quasi-Criminal	362	336	-26	93%	61	98%	1	2%	62	3
percent change	-8%	-19%			74%		-50%		68%	-46%
Crim/Q-C - DV Contempt	286	240	-46	84%	51	100%	0	0%	51	0
percent change	-17%	-26%			55%		-100%		46%	-100%
Crim/Q-C - Weapons & Other	76	96	20	126%	10	91%	1	9%	11	16
percent change	49%	7%			400%				450%	
Family Division - Total	15,633	15,599	-34	100%	2,588	94%	174	6%	2,762	13
percent change	-3%	-6%			1%		7%		1%	11%
Combined Trial Courts										
Total	46,738	47,418	680	101%	9,446	83%	1,926	17%	11,372	49
percent change	-7%	-7%			-6%		1%		-5%	9%

**Backlog By Month
Monmouth
June 2014 - June 2016**

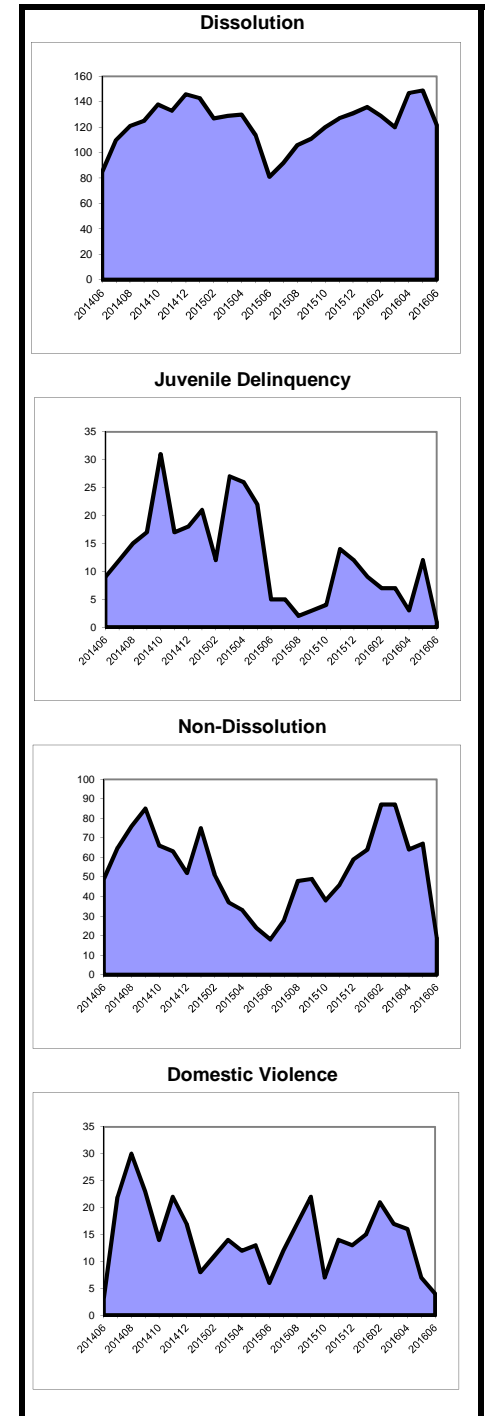

As of March 2012, the post-conviction relief backlog goal was revised from 3 months to 12 months. Historical data has been adjusted for comparison purposes.

**Caseload Profile
Morris
July 2015 - June 2016**

	Added	Resolved	Clearance		Inventory		Backlog		Active Pending	Backlog/100 Mthly Filings
			number	percent	number	percent	number	percent		
Criminal	1,421	1,488	67	105%	220	59%	153	41%	373	129
percent change	1%	-3%			13%		-26%		-7%	-27%
Municipal Appeals	48	56	8	117%	13	87%	2	13%	15	50
percent change	-19%	-14%			-28%		-60%		-35%	-51%
Post-Convict. Relief	24	19	-5	79%	19	90%	2	10%	21	100
percent change	33%	-10%			73%		-33%		50%	-50%
Criminal Division - Total	1,493	1,563	70	105%	252	62%	157	38%	409	126
percent change	1%	-3%			13%		-27%		-7%	-28%
General Equity - Total	350	420	70	120%	157	84%	30	16%	187	103
percent change	-25%	-14%			-31%		0%		-28%	33%
Contested Foreclosure	191	252	61	132%	91	80%	23	20%	114	145
percent change	-33%	-19%			-41%		0%		-35%	50%
Equity (excluding foreclosure)	159	168	9	106%	66	90%	7	10%	73	53
percent change	-11%	-4%			-12%		0%		-11%	12%
Civil - Total	3,156	3,298	142	104%	2,410	83%	500	17%	2,910	190
percent change	-7%	-7%			-4%		-7%		-5%	0%
Track 1	1,126	1,237	111	110%	471	90%	51	10%	522	54
percent change	-15%	-8%			-20%		-27%		-21%	-14%
Track 2	1,719	1,746	27	102%	1,588	83%	330	17%	1,918	230
percent change	-2%	-7%			0%		-8%		-1%	-7%
Track 3	228	253	25	111%	267	77%	82	23%	349	432
percent change	-12%	-10%			-4%		1%		-3%	15%
Track 4	83	62	-21	75%	84	69%	37	31%	121	535
percent change	30%	-3%			25%		42%		30%	10%
Special Civil - Total	12,588	12,450	-138	99%	1,215	100%	2	0%	1,217	0
percent change	-7%	-10%			13%				13%	
Auto	20	21	1	105%	2	100%	0	0%	2	0
percent change	-20%	-19%			-33%				-33%	
Contract	8,424	8,258	-166	98%	935	100%	1	0%	936	0
percent change	-6%	-10%			21%				21%	
Other	35	31	-4	89%	6	86%	1	14%	7	34
percent change	35%	11%			200%				250%	
Small Claims	1,055	1,057	2	100%	76	100%	0	0%	76	0
percent change	-15%	-22%			-3%				-3%	
Tenancy	3,054	3,083	29	101%	196	100%	0	0%	196	0
percent change	-9%	-7%			-13%				-13%	
Probate	366	330	-36	90%	287	96%	13	4%	300	43
percent change	-9%	0%			1%		117%		4%	137%
Civil Division - Total	16,460	16,498	38	100%	4,069	88%	545	12%	4,614	40
percent change	-8%	-10%			-1%		-5%		-1%	3%

**Backlog By Month
Morris
June 2014 - June 2016**

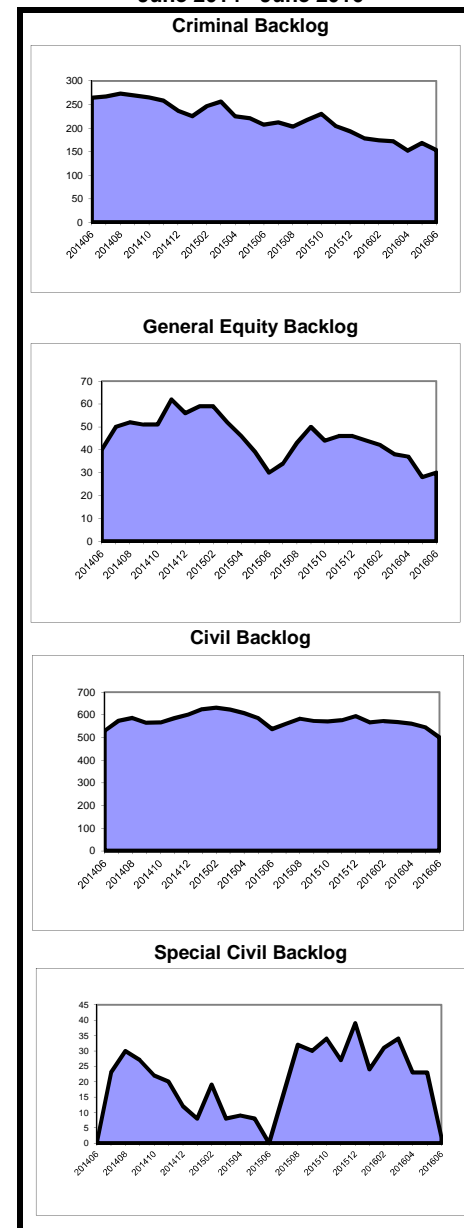

Caseload Profile
Morris
July 2015 - June 2016

	Added	Resolved	Clearance		Inventory		Backlog		Active Pending	Backlog/100 Mthly Filings
			number	percent	number	percent	number	percent		
Dissolution	2,974	2,996	22	101%	943	85%	169	15%	1,112	68
percent change	-11%	-8%			-1%	85%	-7%	15%	-2%	4%
New	1,492	1,534	42	103%	696	81%	161	19%	857	129
percent change	-6%	-2%			-4%	81%	-9%	19%	-5%	-3%
Reopened	1,482	1,462	-20	99%	247	97%	8	3%	255	6
percent change	-15%	-14%			8%	97%	33%	3%	9%	56%
Delinquency	789	795	6	101%	54	87%	8	13%	62	12
percent change	-13%	-10%			-4%	87%	-33%	13%	-9%	-24%
New	753	751	-2	100%	52	87%	8	13%	60	13
percent change	3%	4%			11%	87%	-27%	13%	3%	-30%
Reopened	36	44	8	122%	2	100%	0	0%	2	0
percent change	-79%	-73%			-78%	100%	-100%	0%	-80%	-100%
Non-Dissolution	1,990	1,996	6	100%	132	94%	8	6%	140	5
percent change	-10%	-12%			-10%	94%	0%	6%	-10%	11%
New	537	547	10	102%	54	93%	4	7%	58	9
percent change	-1%	3%			-19%	93%	0%	7%	-18%	1%
Reopened	1,453	1,449	-4	100%	78	95%	4	5%	82	3
percent change	-13%	-16%			-3%	95%	0%	5%	-2%	15%
Domestic Violence	1,628	1,632	4	100%	37	97%	1	3%	38	1
percent change	1%	3%			-3%	97%	-83%	3%	-14%	-84%
New	1,151	1,161	10	101%	32	97%	1	3%	33	1
percent change	-4%	-1%			-14%	97%	-83%	3%	-23%	-83%
Reopened	477	471	-6	99%	5	100%	0	0%	5	0
percent change	17%	15%			400%	100%	0%	0%	400%	0%
Abuse/Neglect	92	85	-7	92%	108	97%	3	3%	111	39
percent change	-10%	-19%			6%	97%	200%	3%	8%	233%
Adoption	65	111	46	171%	24	100%			24	
percent change	-10%	164%			-66%	100%			-66%	
CPR	91	83	-8	91%	177	100%	0	0%	177	0
percent change	10%	-11%			5%	100%	-100%	0%	5%	-100%
Juv/Fam Crisis Petition	4	5	1	125%	1	100%	0	0%	1	0
percent change	-50%	-29%			-50%	100%			-50%	
Kinship	6	9	3	150%	0	100%	0	0%	0	0
percent change	-25%	80%			-100%	100%			-100%	
Term of Parental Rights	27	29	2	107%	10	83%	2	17%	12	89
percent change	0%	-12%			-17%	83%	-33%	17%	-20%	-33%
Criminal/Quasi-Criminal	341	335	-6	98%	20	100%	0	0%	20	0
percent change	19%	16%			54%	100%	-100%	0%	43%	-100%
Crim/Q-C - DV Contempt	267	247	-20	93%	16	100%	0	0%	16	0
percent change	28%	25%			60%	100%	-100%	0%	45%	-100%
Crim/Q-C - Weapons & Other	74	88	14	119%	4	100%	0	0%	4	0
percent change	-6%	-2%			33%	100%			33%	
Family Division - Total	8,007	8,076	69	101%	1,506	89%	191	11%	1,697	29
percent change	-7%	-6%			-4%	89%	-11%	11%	-5%	-4%
Combined Trial Courts										
Total	25,960	26,137	177	101%	5,827	87%	893	13%	6,720	41
percent change	-7%	-8%			-1%	87%	-11%	13%	-3%	-4%

Backlog By Month
Morris
June 2014 - June 2016

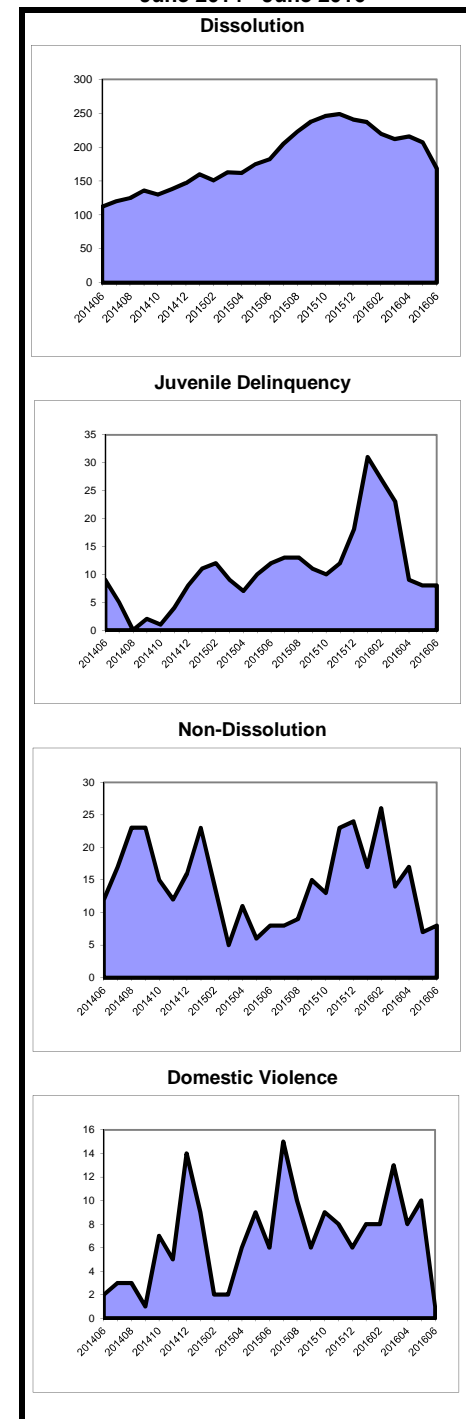

As of March 2012, the post-conviction relief backlog goal was revised from 3 months to 12 months. Historical data has been adjusted for comparison purposes.

Caseload Profile
Ocean
July 2015 - June 2016

	Added	Resolved	Clearance		Inventory		Backlog		Active Pending	Backlog/100 Mthly Filings
			number	percent	number	percent	number	percent		
Criminal	3,424	3,449	25	101%	709	52%	642	48%	1,351	225
percent change	-6%	-10%			-4%		-12%		-8%	-7%
Municipal Appeals	27	28	1	104%	4	24%	13	76%	17	578
percent change	-4%	-24%			33%		160%		113%	170%
Post-Convict. Relief	40	34	-6	85%	28	65%	15	35%	43	450
percent change	11%	48%			8%		25%		13%	13%
Criminal Division - Total	3,491	3,511	20	101%	741	53%	670	47%	1,411	230
percent change	-5%	-9%			-3%		-10%		-7%	-5%
General Equity - Total	548	687	139	125%	184	80%	47	20%	231	103
percent change	-19%	5%			-36%		-16%		-33%	4%
Contested Foreclosure	257	392	135	153%	83	83%	17	17%	100	79
percent change	-36%	-6%			-55%		-37%		-53%	-1%
Equity (excluding foreclosure)	291	295	4	101%	101	77%	30	23%	131	124
percent change	5%	23%			-2%		3%		-1%	-2%
Civil - Total	3,864	3,977	113	103%	3,206	85%	579	15%	3,785	180
percent change	-8%	-9%			-3%		0%		-3%	9%
Track 1	1,077	1,083	6	101%	462	88%	61	12%	523	68
percent change	-22%	-15%			-9%		33%		-5%	70%
Track 2	2,366	2,554	188	108%	2,264	83%	476	17%	2,740	241
percent change	-5%	-7%			-8%		1%		-6%	7%
Track 3	337	274	-63	81%	397	91%	37	9%	434	132
percent change	26%	3%			34%		-37%		22%	-50%
Track 4	84	66	-18	79%	83	94%	5	6%	88	71
percent change	17%	-18%			57%		0%		52%	-14%
Special Civil - Total	19,932	19,830	-102	99%	1,869	99%	25	1%	1,894	2
percent change	-8%	-10%			6%		0%		6%	9%
Auto	211	216	5	102%	17	94%	1	6%	18	6
percent change	22%	19%			-23%		0%		-22%	-18%
Contract	11,414	11,373	-41	100%	1,274	98%	21	2%	1,295	2
percent change	-6%	-9%			3%		-5%		3%	2%
Other	533	497	-36	93%	89	100%	0	0%	89	0
percent change	2%	-10%			78%		-100%		71%	-100%
Small Claims	2,787	2,811	24	101%	166	99%	2	1%	168	1
percent change	-21%	-19%			-14%				-13%	
Tenancy	4,987	4,933	-54	99%	323	100%	1	0%	324	0
percent change	-8%	-8%			20%				20%	
Probate	798	828	30	104%	179	94%	12	6%	191	18
percent change	7%	16%			-13%		50%		-11%	40%
Civil Division - Total	25,142	25,322	180	101%	5,438	89%	663	11%	6,101	32
percent change	-8%	-9%			-2%		-1%		-2%	8%

Backlog By Month
Ocean
June 2014 - June 2016

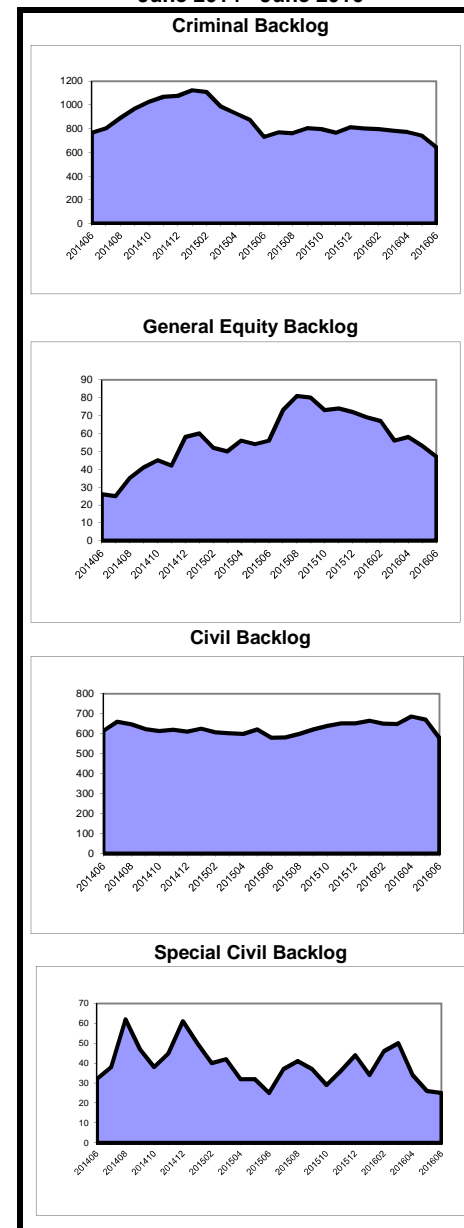

Caseload Profile
Ocean
July 2015 - June 2016

	Added	Resolved	Clearance		Inventory		Backlog		Active Pending	Backlog/100 Mthly Filings
			number	percent	number	percent	number	percent		
Dissolution	3,681	3,949	268	107%	964	92%	88	8%	1,052	29
percent change	-5%	2%			-19%		-38%		-21%	-35%
New	1,633	1,771	138	108%	734	91%	69	9%	803	51
percent change	2%	12%			-12%		-38%		-15%	-39%
Reopened	2,048	2,178	130	106%	230	92%	19	8%	249	11
percent change	-10%	-5%			-35%		-39%		-35%	-32%
Delinquency	1,111	1,054	-57	95%	104	87%	15	13%	119	16
percent change	-8%	-15%			79%		650%		98%	715%
New	1,013	968	-45	96%	90	86%	15	14%	105	18
percent change	-10%	-16%			61%		650%		81%	734%
Reopened	98	86	-12	88%	14	100%	0	0%	14	0
percent change	23%	0%			600%				600%	
Non-Dissolution	5,942	6,052	110	102%	356	100%	0	0%	356	0
percent change	-10%	-11%			-24%		-100%		-25%	-100%
New	1,418	1,480	62	104%	117	100%	0	0%	117	0
percent change	-7%	-7%			-35%		-100%		-36%	-100%
Reopened	4,524	4,572	48	101%	239	100%	0	0%	239	0
percent change	-11%	-12%			-17%		-100%		-18%	-100%
Domestic Violence	2,995	3,010	15	101%	78	100%	0	0%	78	0
percent change	7%	9%			-14%				-14%	
New	2,114	2,123	9	100%	65	100%	0	0%	65	0
percent change	7%	9%			-8%				-8%	
Reopened	881	887	6	101%	13	100%	0	0%	13	0
percent change	7%	8%			-35%				-35%	
Abuse/Neglect	306	345	39	113%	321	100%	0	0%	321	0
percent change	-5%	17%			-10%		-100%		-11%	-100%
Adoption	141	136	-5	96%	17	100%			17	
percent change	-33%	-35%			42%				42%	
CPR	270	254	-16	94%	488	100%	0	0%	488	0
percent change	-3%	-15%			4%				4%	
Juv/Fam Crisis Petition	4	3	-1	75%	1	100%	0	0%	1	0
percent change	-60%	-73%								
Kinship	36	38	2	106%	0	100%	0	0%	0	0
percent change	-3%	3%								
Term of Parental Rights	85	100	15	118%	28	51%	27	49%	55	381
percent change	6%	56%			-7%		-33%		-21%	-36%
Criminal/Quasi-Criminal	769	711	-58	92%	72	99%	1	1%	73	2
percent change	20%	1%			380%				387%	
Crim/Q-C - DV Contempt	527	499	-28	95%	41	98%	1	2%	42	2
percent change	17%	2%			193%				200%	
Crim/Q-C - Weapons & Other	242	212	-30	88%	31	100%	0	0%	31	0
percent change	28%	-2%			3000%				3000%	
Family Division - Total	15,340	15,652	312	102%	2,429	95%	131	5%	2,560	10
percent change	-4%	-4%			-10%		-32%		-11%	-29%
Combined Trial Courts										
Total	43,973	44,485	512	101%	8,608	85%	1,464	15%	10,072	40
percent change	-7%	-7%			-5%		-9%		-5%	-2%

Backlog By Month
Ocean
June 2014 - June 2016

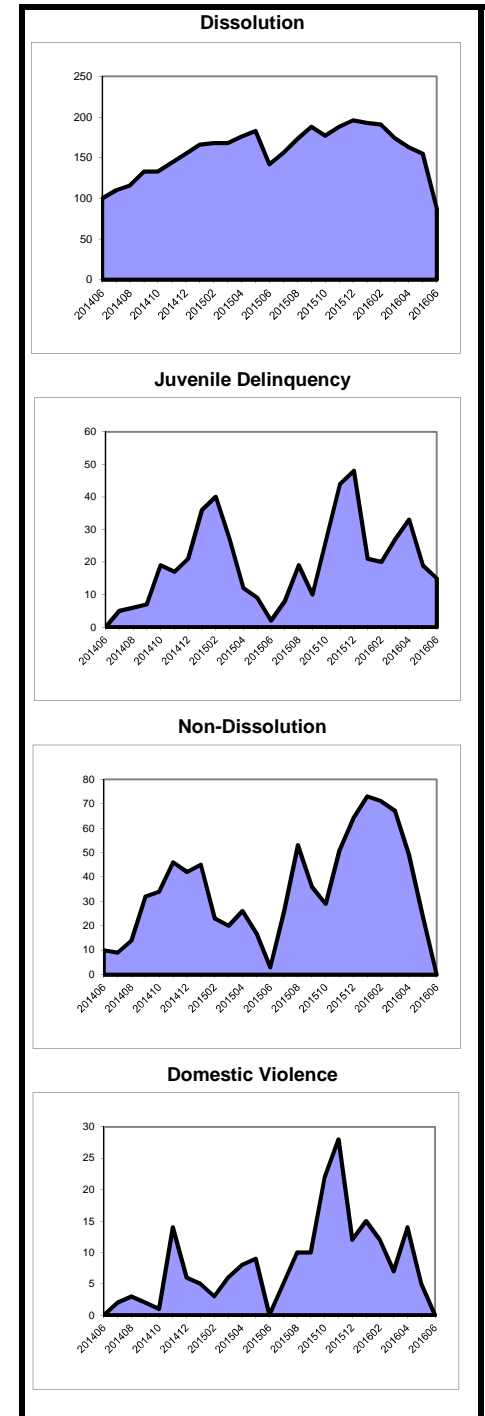

As of March 2012, the post-conviction relief backlog goal was revised from 3 months to 12 months. Historical data has been adjusted for comparison purposes.

**Caseload Profile
Passaic
July 2015 - June 2016**

	Added	Resolved	Clearance		Inventory		Backlog		Active Pending	Backlog/100 Mthly Filings
			number	percent	number	percent	number	percent		
Criminal	2,849	3,102	253	109%	495	47%	558	53%	1,053	235
percent change	2%	4%			1%		-23%		-13%	-24%
Municipal Appeals	34	43	9	126%	7	100%	0	0%	7	0
percent change	-32%	-33%			-46%		-100%		-56%	-100%
Post-Convict. Relief	76	85	9	112%	46	88%	6	12%	52	95
percent change	52%	107%			10%		-70%		-16%	-80%
Criminal Division - Total	2,959	3,230	271	109%	548	49%	564	51%	1,112	229
percent change	3%	5%			1%		-24%		-14%	-26%
General Equity - Total	377	503	126	133%	150	82%	33	18%	183	105
percent change	-28%	2%			-43%		-47%		-43%	-26%
Contested Foreclosure	243	388	145	160%	88	79%	24	21%	112	119
percent change	-41%	9%			-60%		-53%		-59%	-21%
Equity (excluding foreclosure)	134	115	-19	86%	62	87%	9	13%	71	81
percent change	18%	-15%			51%		-18%		37%	-30%
Civil - Total	4,939	4,863	-76	98%	4,289	91%	416	9%	4,705	101
percent change	0%	-5%			2%		-4%		2%	-4%
Track 1	985	999	14	101%	447	93%	32	7%	479	39
percent change	-9%	-10%			-6%		3%		-5%	14%
Track 2	3,706	3,613	-93	97%	3,554	91%	346	9%	3,900	112
percent change	3%	-5%			3%		-6%		2%	-8%
Track 3	197	211	14	107%	234	91%	24	9%	258	146
percent change	-3%	-2%			0%		4%		0%	8%
Track 4	51	40	-11	78%	54	79%	14	21%	68	329
percent change	46%	0%			26%		17%		24%	-20%
Special Civil - Total	24,381	24,037	-344	99%	2,326	100%	9	0%	2,335	0
percent change	-5%	-8%			18%		-55%		17%	-53%
Auto	229	231	2	101%	26	90%	3	10%	29	16
percent change	-8%	-12%			-10%		50%		-6%	64%
Contract	11,187	11,229	42	100%	1,270	100%	6	0%	1,276	1
percent change	-9%	-12%			-3%		-60%		-3%	-56%
Other	588	588	0	100%	98	100%	0	0%	98	0
percent change	-5%	-4%			2%		-100%		0%	-100%
Small Claims	1,519	1,509	-10	99%	98	100%	0	0%	98	0
percent change	-7%	-10%			13%		-100%		11%	-100%
Tenancy	10,858	10,480	-378	97%	834	100%	0	0%	834	0
percent change	1%	-3%			84%				84%	
Probate	229	238	9	104%	85	84%	16	16%	101	84
percent change	-21%	-8%			-19%		220%		-8%	304%
Civil Division - Total	29,926	29,641	-285	99%	6,850	94%	474	6%	7,324	19
percent change	-5%	-7%			5%		-9%		4%	-5%

**Backlog By Month
Passaic
June 2014 - June 2016**

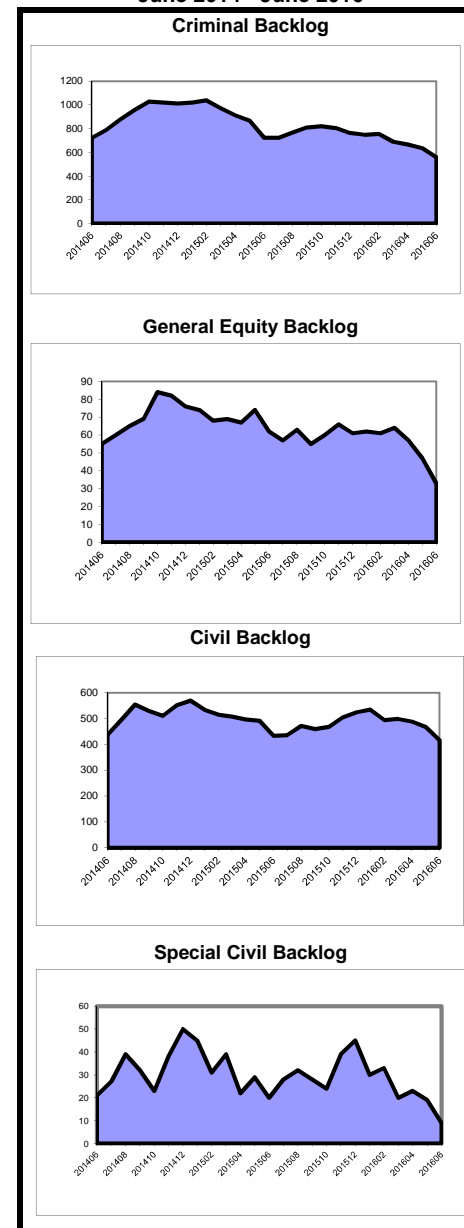

**Caseload Profile
Passaic
July 2015 - June 2016**

	Added	Resolved	Clearance		Inventory		Backlog		Active Pending	Backlog/100 Mthly Filings
			number	percent	number	percent	number	percent		
Dissolution	3,255	3,129	-126	96%	1,137	91%	116	9%	1,253	43
percent change	-5%	-6%			13%		-4%		11%	1%
New	1,741	1,632	-109	94%	901	89%	106	11%	1,007	73
percent change	1%	-4%			14%		1%		12%	0%
Reopened	1,514	1,497	-17	99%	236	96%	10	4%	246	8
percent change	-12%	-9%			9%		-38%		6%	-29%
Delinquency	2,073	2,093	20	101%	156	92%	14	8%	170	8
percent change	-9%	-7%			-17%		600%		-11%	665%
New	1,654	1,676	22	101%	150	91%	14	9%	164	10
percent change	-11%	-9%			-18%		600%		-12%	683%
Reopened	419	417	-2	100%	6	100%	0	0%	6	0
percent change	0%	1%			50%				50%	
Non-Dissolution	8,947	8,988	41	100%	553	95%	29	5%	582	4
percent change	-7%	-7%			-11%		383%		-7%	420%
New	1,812	1,856	44	102%	231	95%	11	5%	242	7
percent change	-9%	-4%			-20%		450%		-17%	506%
Reopened	7,135	7,132	-3	100%	322	95%	18	5%	340	3
percent change	-7%	-7%			-4%		350%		1%	381%
Domestic Violence	3,224	3,189	-35	99%	136	100%	0	0%	136	0
percent change	-7%	-8%			27%				27%	
New	2,590	2,562	-28	99%	121	100%	0	0%	121	0
percent change	-1%	-2%			26%				26%	
Reopened	634	627	-7	99%	15	100%	0	0%	15	0
percent change	-26%	-28%			36%				36%	
Abuse/Neglect	177	196	19	111%	176	99%	2	1%	178	14
percent change	-6%	8%			-12%		100%		-11%	112%
Adoption	111	98	-13	88%	20	100%	20	186%	20	186%
percent change	-17%	-30%			186%				186%	
CPR	243	240	-3	99%	405	100%	0	0%	405	0
percent change	-2%	12%			2%		-100%		2%	-100%
Juv/Fam Crisis Petition	1	1	0	100%	0	100%	0	0%	0	0
percent change	-67%	-67%								
Kinship	19	29	10	153%	1	100%	0	0%	1	0
percent change	-34%	32%			-86%				-86%	
Term of Parental Rights	57	44	-13	77%	31	76%	10	24%	41	211
percent change	-3%	-21%			24%		233%		46%	245%
Criminal/Quasi-Criminal	548	529	-19	97%	51	94%	3	6%	54	7
percent change	2%	-5%			42%				50%	
Crim/Q-C - DV Contempt	424	413	-11	97%	41	95%	2	5%	43	6
percent change	4%	-1%			24%				30%	
Crim/Q-C - Weapons & Other	124	116	-8	94%	10	91%	1	9%	11	10
percent change	-5%	-18%			233%				267%	
Family Division - Total	18,655	18,536	-119	99%	2,666	94%	174	6%	2,840	11
percent change	-7%	-7%			3%		30%		4%	39%
Combined Trial Courts										
Total	51,540	51,407	-133	100%	10,064	89%	1,212	11%	11,276	28
percent change	-5%	-6%			4%		-13%		2%	-9%

**Backlog By Month
Passaic
June 2014 - June 2016**

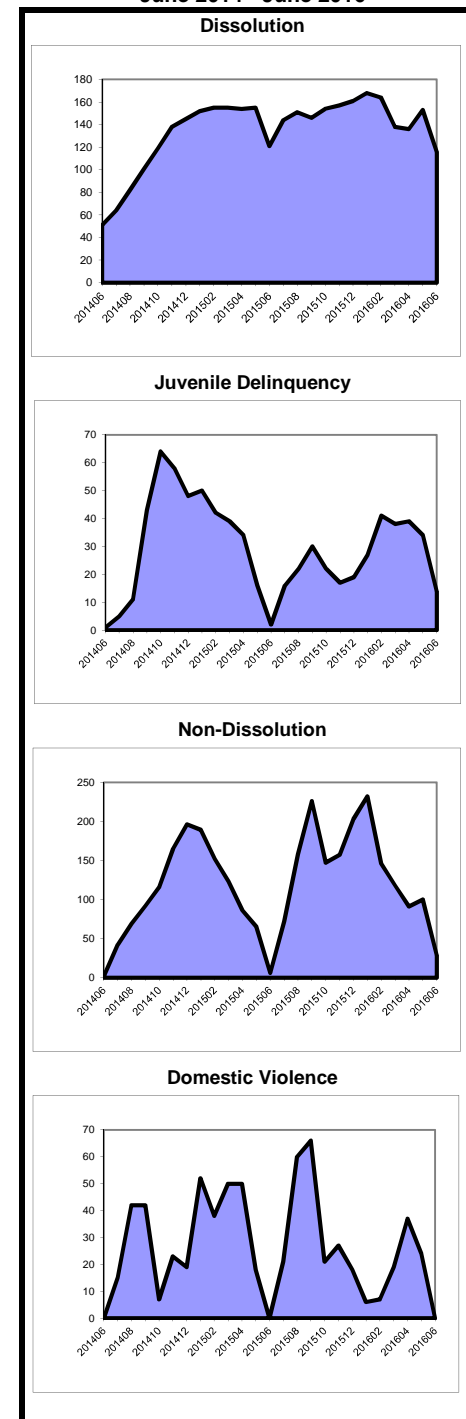

As of March 2012, the post-conviction relief backlog goal was revised from 3 months to 12 months. Historical data has been adjusted for comparison purposes.

**Caseload Profile
Salem
July 2015 - June 2016**

	Added	Resolved	Clearance		Inventory		Backlog		Active Pending	Backlog/100 Mthly Filings
			number	percent	number	percent	number	percent		
Criminal	748	836	88	112%	135	73%	51	27%	186	82
percent change	-18%	-15%			-22%		-16%		-20%	2%
Municipal Appeals	11	11	0	100%	0	0%	2	100%	2	218
percent change	57%	10%			-100%				0%	
Post-Convict. Relief	11	7	-4	64%	7	70%	3	30%	10	327
percent change	10%	17%			17%				67%	
Criminal Division - Total	770	854	84	111%	142	72%	56	28%	198	87
percent change	-17%	-15%			-21%		-8%		-18%	11%
General Equity - Total	32	57	25	178%	6	60%	4	40%	10	150
percent change	-32%	58%			-78%		-33%		-70%	-2%
Contested Foreclosure	16	36	20	225%	1	50%	1	50%	2	75
percent change	-43%	89%			-94%		-75%		-90%	-56%
Equity (excluding foreclosure)	16	21	5	131%	5	63%	3	38%	8	225
percent change	-16%	24%			-55%		50%		-38%	78%
Civil - Total	257	277	20	108%	161	88%	21	12%	182	98
percent change	3%	16%			-11%		0%		-9%	-3%
Track 1	117	138	21	118%	39	93%	3	7%	42	31
percent change	1%	42%			-35%		-25%		-34%	-26%
Track 2	118	120	2	102%	99	88%	13	12%	112	132
percent change	-1%	-2%			-3%		18%		-1%	19%
Track 3	11	12	1	109%	15	79%	4	21%	19	436
percent change	57%	9%			7%		-20%		0%	-49%
Track 4	11	7	-4	64%	8	89%	1	11%	9	109
percent change	38%	-13%			100%		0%		80%	-27%
Special Civil - Total	2,875	2,844	-31	99%	301	100%	0	0%	301	0
percent change	-3%	-5%			13%		-100%		13%	-100%
Auto	16	17	1	106%	3	100%	0	0%	3	0
percent change	0%	31%			-40%				-40%	
Contract	1,203	1,172	-31	97%	172	100%	0	0%	172	0
percent change	-15%	-19%			23%		-100%		22%	-100%
Other	40	38	-2	95%	8	100%	0	0%	8	0
percent change	-9%	-25%			167%				167%	
Small Claims	294	301	7	102%	10	100%	0	0%	10	0
percent change	-10%	-6%			-41%				-41%	
Tenancy	1,322	1,316	-6	100%	108	100%	0	0%	108	0
percent change	14%	12%			7%				7%	
Probate	31	32	1	103%	9	100%	0	0%	9	0
percent change	-33%	-30%			-10%				-10%	
Civil Division - Total	3,195	3,210	15	100%	477	95%	25	5%	502	9
percent change	-4%	-3%			-1%		-11%		-2%	-7%

**Backlog By Month
Salem
June 2014 - June 2016**

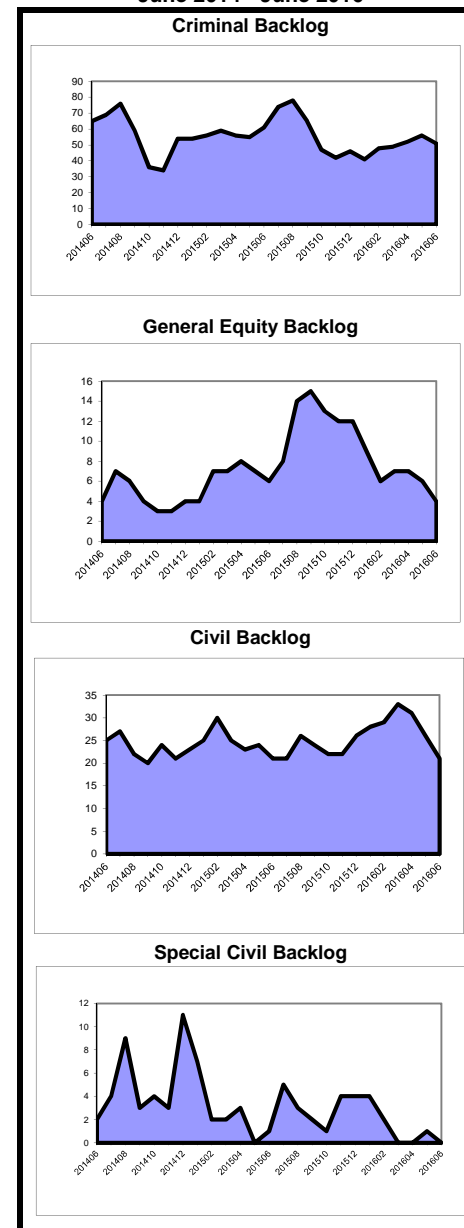

**Caseload Profile
Salem
July 2015 - June 2016**

	Added	Resolved	Clearance		Inventory		Backlog		Active Pending	Backlog/100 Mthly Filings
			number	percent	number	percent	number	percent		
Dissolution	513	525	12	102%	97	98%	2	2%	99	5
percent change	-16%	-16%			-14%		0%		-14%	20%
New	177	172	-5	97%	74	97%	2	3%	76	14
percent change	-12%	-25%			7%		0%		7%	14%
Reopened	336	353	17	105%	23	100%	0	0%	23	0
percent change	-18%	-10%			-48%				-48%	
Delinquency	533	538	5	101%	33	97%	1	3%	34	2
percent change	2%	-1%			-15%				-13%	
New	458	461	3	101%	30	97%	1	3%	31	3
percent change	-5%	-8%			-12%				-9%	
Reopened	75	77	2	103%	3	100%	0	0%	3	0
percent change	74%	83%			-40%				-40%	
Non-Dissolution	2,401	2,440	39	102%	99	97%	3	3%	102	1
percent change	-12%	-13%			-30%		200%		-29%	240%
New	485	504	19	104%	26	93%	2	7%	28	5
percent change	-6%	-3%			-45%				-40%	
Reopened	1,916	1,936	20	101%	73	99%	1	1%	74	1
percent change	-13%	-16%			-23%		0%		-23%	15%
Domestic Violence	684	688	4	101%	8	100%	0	0%	8	0
percent change	10%	10%			-38%				-38%	
New	522	524	2	100%	7	100%	0	0%	7	0
percent change	17%	14%			-13%				-13%	
Reopened	162	164	2	101%	1	100%	0	0%	1	0
percent change	-6%	-4%			-80%				-80%	
Abuse/Neglect	71	73	2	103%	58	100%	0	0%	58	0
percent change	3%	4%			-3%				-3%	
Adoption	41	41	0	100%	1	100%	0	0%	1	0
percent change	58%	52%			0%				0%	
CPR	95	109	14	115%	77	100%	0	0%	77	0
percent change	19%	15%			-15%				-15%	
Juv/Fam Crisis Petition	6	6	0	100%	0	100%	0	0%	0	0
percent change	-45%	-50%								
Kinship	21	22	1	105%	1	100%	0	0%	1	0
percent change	50%	83%			-50%				-50%	
Term of Parental Rights	11	16	5	145%	2	67%	1	33%	3	109
percent change	-27%	33%			-60%		-67%		-63%	-55%
Criminal/Quasi-Criminal	73	70	-3	96%	8	100%	0	0%	8	0
percent change	-3%	-10%			60%				60%	
Crim/Q-C - DV Contempt	73	70	-3	96%	8	100%	0	0%	8	0
percent change	-3%	-10%			60%				60%	
Crim/Q-C - Weapons & Other	0	0	0	100%	0	100%	0	0%	0	0
percent change										
Family Division - Total	4,449	4,528	79	102%	384	98%	7	2%	391	2
percent change	-7%	-8%			-18%		17%		-18%	25%
Combined Trial Courts										
Total	8,414	8,592	178	102%	1,003	92%	88	8%	1,091	13
percent change	-7%	-7%			-12%		-7%		-11%	-1%

**Backlog By Month
Salem
June 2014 - June 2016**

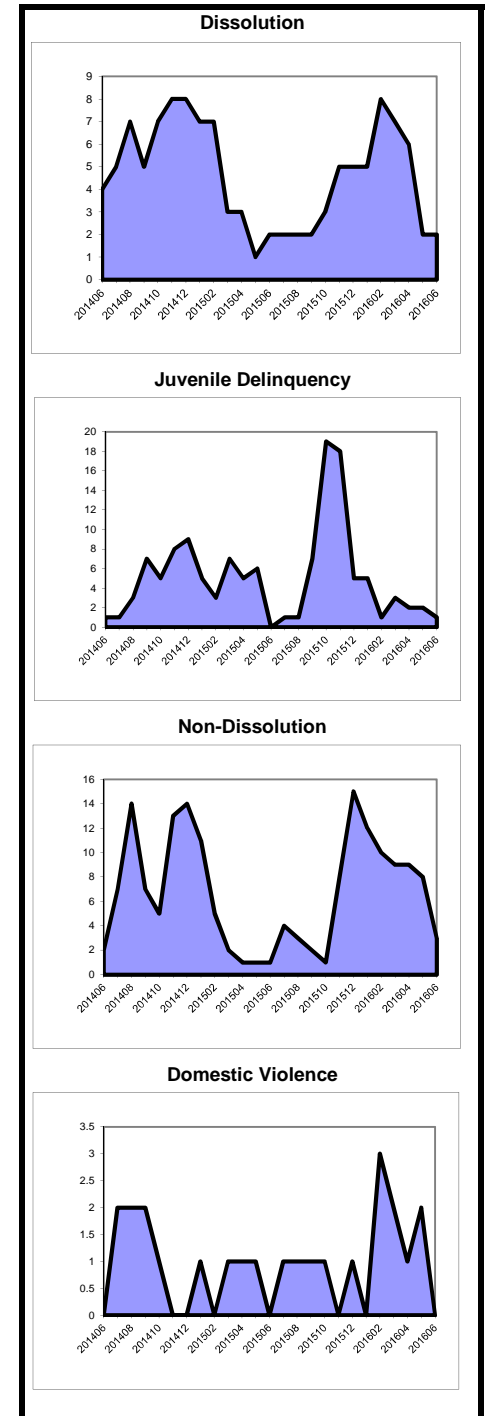

As of March 2012, the post-conviction relief backlog goal was revised from 3 months to 12 months. Historical data has been adjusted for comparison purposes.

**Caseload Profile
Somerset
July 2015 - June 2016**

	Added	Resolved	Clearance		Inventory		Backlog		Active Pending	Backlog/100 Mthly Filings
			number	percent	number	percent	number	percent		
Criminal	1,034	1,067	33	103%	248	45%	303	55%	551	352
percent change	10%	12%			25%		1%		11%	-7%
Municipal Appeals	24	30	6	125%	6	55%	5	45%	11	250
percent change	-23%	0%			-25%		-44%		-35%	-28%
Post-Convict. Relief	17	9	-8	53%	15	79%	4	21%	19	282
percent change	89%	-44%			114%		33%		90%	-29%
Criminal Division - Total	1,075	1,106	31	103%	269	46%	312	54%	581	348
percent change	9%	11%			26%		0%		11%	-8%
General Equity - Total	227	212	-15	93%	75	81%	18	19%	93	95
percent change	8%	-22%			3%		29%		7%	19%
Contested Foreclosure	115	111	-4	97%	33	75%	11	25%	44	115
percent change	-16%	-40%			-27%		175%		-10%	228%
Equity (excluding foreclosure)	112	101	-11	90%	42	86%	7	14%	49	75
percent change	53%	17%			50%		-30%		29%	-54%
Civil - Total	1,823	1,872	49	103%	1,289	90%	150	10%	1,439	99
percent change	-2%	-3%			-2%		-18%		-4%	-16%
Track 1	685	710	25	104%	263	100%	1	0%	264	2
percent change	-5%	-4%			-15%		-89%		-17%	-88%
Track 2	981	987	6	101%	855	89%	104	11%	959	127
percent change	1%	-1%			1%		-19%		-2%	-20%
Track 3	98	116	18	118%	116	77%	34	23%	150	416
percent change	-19%	-17%			-11%		13%		-6%	40%
Track 4	59	59	0	100%	55	83%	11	17%	66	224
percent change	28%	13%			67%		-21%		40%	-39%
Special Civil - Total	8,602	8,581	-21	100%	889	100%	1	0%	890	0
percent change	-14%	-15%			2%				2%	
Auto	61	61	0	100%	9	90%	1	10%	10	20
percent change	-12%	-2%			-10%				0%	
Contract	4,589	4,597	8	100%	587	100%	0	0%	587	0
percent change	-15%	-16%			-1%				-1%	
Other	115	112	-3	97%	18	100%	0	0%	18	0
percent change	62%	65%			20%				20%	
Small Claims	645	648	3	100%	23	100%	0	0%	23	0
percent change	-13%	-16%			-12%				-12%	
Tenancy	3,192	3,163	-29	99%	252	100%	0	0%	252	0
percent change	-13%	-14%			13%				13%	
Probate	236	243	7	103%	50	85%	9	15%	59	46
percent change	16%	23%			-4%		50%		2%	29%
Civil Division - Total	10,888	10,908	20	100%	2,303	93%	178	7%	2,481	20
percent change	-11%	-12%			0%		-12%		-1%	-1%

**Backlog By Month
Somerset
June 2014 - June 2016**

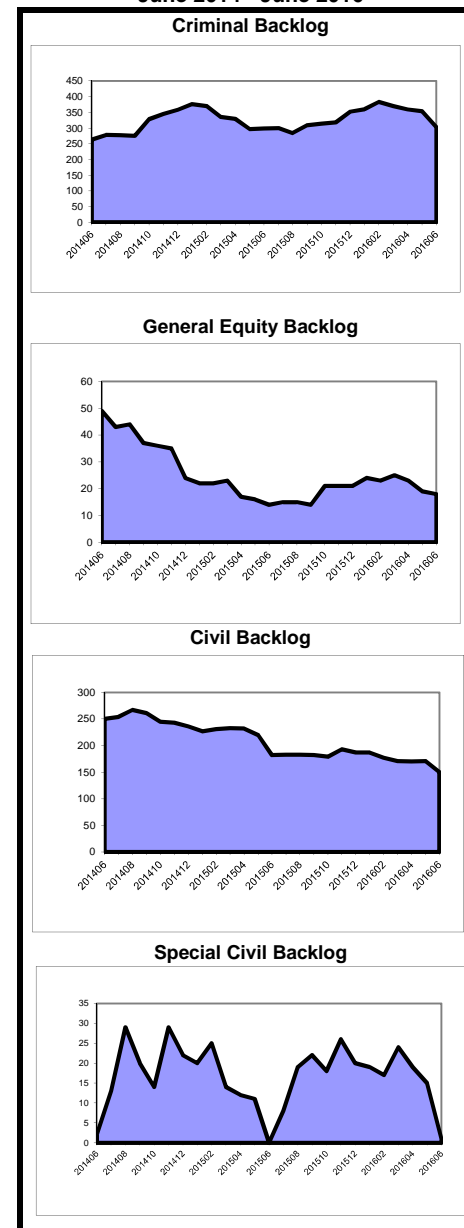

**Caseload Profile
Somerset
July 2015 - June 2016**

	Added	Resolved	Clearance		Inventory		Backlog		Active Pending	Backlog/100 Mthly Filings
			number	percent	number	percent	number	percent		
Dissolution	2,141	2,145	4	100%	593	85%	107	15%	700	60
percent change	-15%	-15%			-1%	85%	0%	15%	-1%	17%
New	1,029	1,030	1	100%	462	84%	85	16%	547	99
percent change	-2%	-2%			1%	84%	-4%	16%	0%	-3%
Reopened	1,112	1,115	3	100%	131	86%	22	14%	153	24
percent change	-24%	-24%			-5%	86%	22%	14%	-2%	61%
Delinquency	353	355	2	101%	26	74%	9	26%	35	31
percent change	-19%	-18%			-28%	74%	350%	26%	-8%	456%
New	331	333	2	101%	25	74%	9	26%	34	33
percent change	-18%	-18%			-26%	74%	350%	26%	-6%	451%
Reopened	22	22	0	100%	1	100%	0	0%	1	0
percent change	-29%	-19%			-50%	100%	0	0%	-50%	0
Non-Dissolution	2,552	2,574	22	101%	170	94%	11	6%	181	5
percent change	-18%	-19%			-14%	94%	38%	6%	-12%	67%
New	521	529	8	102%	66	96%	3	4%	69	7
percent change	-10%	-12%			-12%	96%	0%	4%	-12%	12%
Reopened	2,031	2,045	14	101%	104	93%	8	7%	112	5
percent change	-20%	-20%			-15%	93%	60%	7%	-12%	99%
Domestic Violence	1,182	1,191	9	101%	29	100%	0	0%	29	0
percent change	-3%	-3%			-19%	100%	-100%	0%	-26%	-100%
New	933	942	9	101%	21	100%	0	0%	21	0
percent change	0%	1%			-22%	100%	-100%	0%	-30%	-100%
Reopened	249	249	0	100%	8	100%	0	0%	8	0
percent change	-15%	-13%			-11%	100%	0	0%	-11%	0
Abuse/Neglect	76	90	14	118%	95	97%	3	3%	98	47
percent change	-1%	-3%			-15%	97%		3%	-13%	
Adoption	58	69	11	119%	11	100%			11	
percent change	-13%	38%			-50%	100%			-50%	
CPR	71	88	17	124%	147	100%	0	0%	147	0
percent change	-22%	-8%			-10%	100%		0%	-10%	
Juv/Fam Crisis Petition	2	2	0	100%	1	100%	0	0%	1	0
percent change	-67%	-60%			0%	100%		0%	0%	
Kinship	11	13	2	118%	3	100%	0	0%	3	0
percent change	-54%	-35%			-40%	100%		0%	-40%	
Term of Parental Rights	19	24	5	126%	9	64%	5	36%	14	316
percent change	-17%	20%			-25%	64%	-29%	36%	-26%	-14%
Criminal/Quasi-Criminal	284	286	2	101%	23	100%	0	0%	23	0
percent change	0%	-3%			5%	100%	-100%	0%	-8%	-100%
Crim/Q-C - DV Contempt	201	192	-9	96%	18	100%	0	0%	18	0
percent change	2%	-6%			50%	100%	-100%	0%	38%	-100%
Crim/Q-C - Weapons & Other	83	94	11	113%	5	100%	0	0%	5	0
percent change	-2%	2%			-50%	100%	-100%	0%	-58%	-100%
Family Division - Total	6,749	6,837	88	101%	1,107	89%	135	11%	1,242	24
percent change	-14%	-14%			-8%	89%	4%	11%	-7%	21%
Combined Trial Courts										
Total	18,712	18,851	139	101%	3,679	85%	625	15%	4,304	40
percent change	-11%	-12%			-1%	85%	-3%	15%	-2%	10%

**Backlog By Month
Somerset
June 2014 - June 2016**

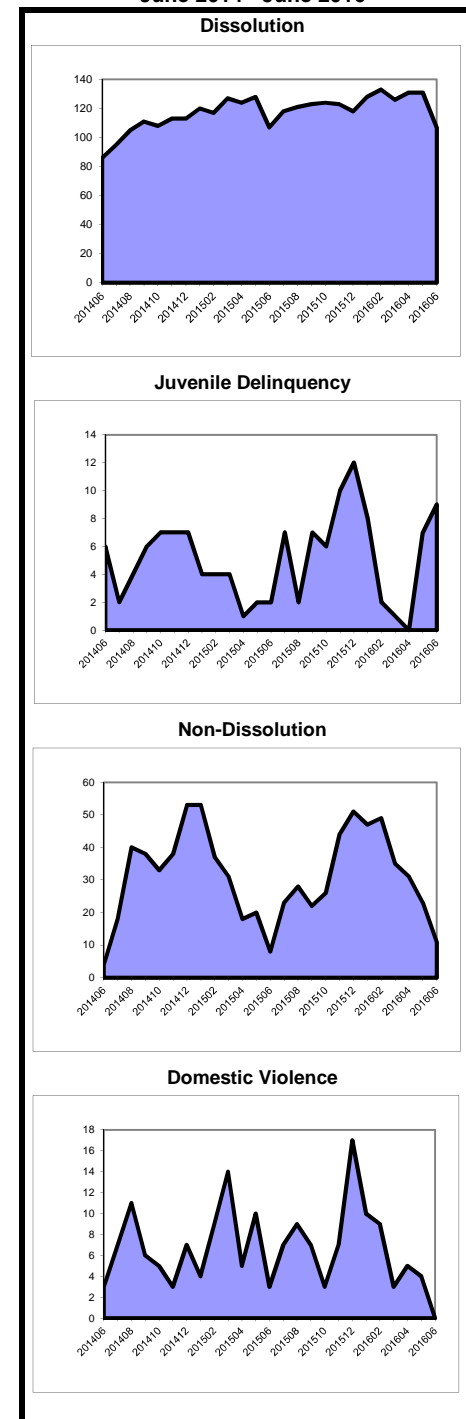

As of March 2012, the post-conviction relief backlog goal was revised from 3 months to 12 months. Historical data has been adjusted for comparison purposes.

**Caseload Profile
Sussex
July 2015 - June 2016**

	Added	Resolved	Clearance		Inventory		Backlog		Active Pending	Backlog/100 Mthly Filings
			number	percent	number	percent	number	percent		
Criminal	631	620	-11	98%	75	43%	99	57%	174	188
percent change	0%	10%			-3%		6%		2%	6%
Municipal Appeals	21	16	-5	76%	4	80%	1	20%	5	57
percent change	-16%	-56%								
Post-Convict. Relief	10	3	-7	30%	7	78%	2	22%	9	240
percent change	900%	0%			600%		100%		350%	-80%
Criminal Division - Total	662	639	-23	97%	86	46%	102	54%	188	185
percent change	1%	6%			10%		9%		9%	8%
General Equity - Total	120	166	46	138%	51	73%	19	27%	70	190
percent change	-29%	-34%			-16%		12%		-10%	56%
Contested Foreclosure	76	125	49	164%	35	66%	18	34%	53	284
percent change	-47%	-43%			-30%		29%		-17%	144%
Equity (excluding foreclosure)	44	41	-3	93%	16	94%	1	6%	17	27
percent change	83%	37%			45%		-67%		21%	-82%
Civil - Total	767	754	-13	98%	552	82%	118	18%	670	185
percent change	-6%	-3%			-1%		16%		2%	22%
Track 1	326	300	-26	92%	159	88%	22	12%	181	81
percent change	-8%	-9%			10%		69%		15%	84%
Track 2	371	366	-5	99%	320	80%	80	20%	400	259
percent change	-4%	-1%			-4%		19%		0%	24%
Track 3	48	73	25	152%	51	88%	7	12%	58	175
percent change	-19%	16%			-23%		-46%		-27%	-34%
Track 4	22	15	-7	68%	22	71%	9	29%	31	491
percent change	69%	-6%			83%		0%		48%	-41%
Special Civil - Total	4,871	4,894	23	100%	474	99%	3	1%	477	1
percent change	-10%	-11%			-5%				-5%	
Auto	12	12	0	100%	1	100%	0	0%	1	0
percent change	100%	71%			0%				0%	
Contract	3,588	3,612	24	101%	399	99%	3	1%	402	1
percent change	-10%	-11%			-6%				-6%	
Other	26	26	0	100%	1	100%	0	0%	1	0
percent change	44%	18%			0%				0%	
Small Claims	441	437	-4	99%	28	100%	0	0%	28	0
percent change	-14%	-15%			17%				17%	
Tenancy	804	807	3	100%	45	100%	0	0%	45	0
percent change	-9%	-8%			-6%				-6%	
Probate	109	112	3	103%	34	92%	3	8%	37	33
percent change	-15%	-9%			6%		-63%		-8%	-56%
Civil Division - Total	5,867	5,926	59	101%	1,111	89%	143	11%	1,254	29
percent change	-10%	-11%			-3%		13%		-2%	25%

**Backlog By Month
Sussex
June 2014 - June 2016**

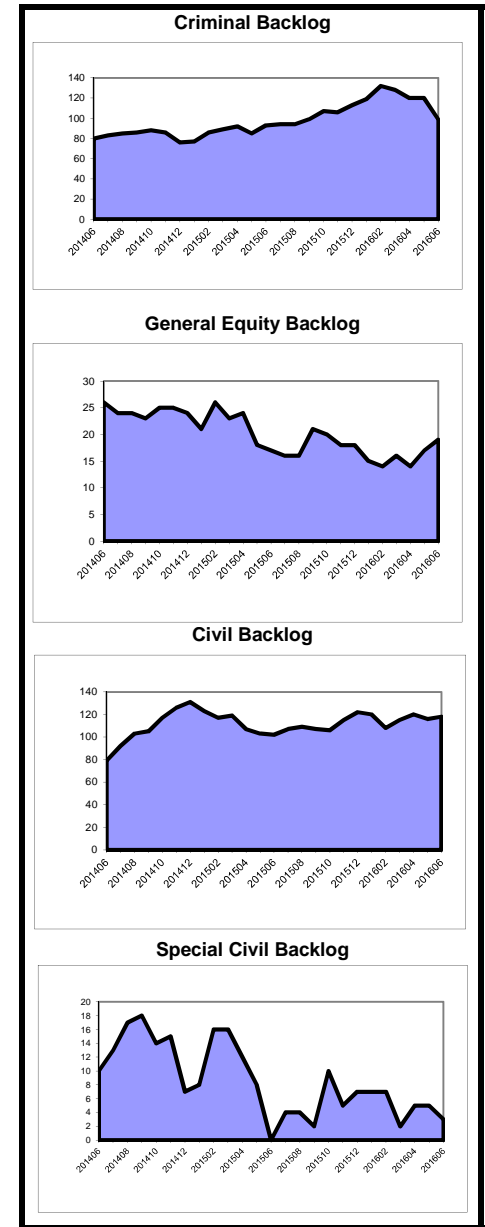

**Caseload Profile
Sussex
July 2015 - June 2016**

	Added	Resolved	Clearance		Inventory		Backlog		Active Pending	Backlog/100 Mthly Filings
			number	percent	number	percent	number	percent		
Dissolution	1,275	1,293	18	101%	341	83%	68	17%	409	64
percent change	-1%	-1%			-1%		-16%		-4%	-15%
New	471	484	13	103%	251	85%	45	15%	296	115
percent change	3%	3%			2%		-29%		-4%	-30%
Reopened	804	809	5	101%	90	80%	23	20%	113	34
percent change	-3%	-3%			-11%		28%		-5%	31%
Delinquency	339	327	-12	96%	34	100%	0	0%	34	0
percent change	15%	7%			62%		-100%		55%	-100%
New	284	271	-13	95%	33	100%	0	0%	33	0
percent change	13%	5%			74%		-100%		65%	-100%
Reopened	55	56	1	102%	1	100%	0	0%	1	0
percent change	25%	19%			-50%				-50%	
Non-Dissolution	1,309	1,299	-10	99%	103	100%	0	0%	103	0
percent change	-1%	-2%			13%		-100%		7%	-100%
New	317	315	-2	99%	35	100%	0	0%	35	0
percent change	-5%	-9%			9%		-100%		6%	-100%
Reopened	992	984	-8	99%	68	100%	0	0%	68	0
percent change	0%	0%			15%		-100%		8%	-100%
Domestic Violence	754	748	-6	99%	22	100%	0	0%	22	0
percent change	13%	11%			38%				38%	
New	507	507	0	100%	11	100%	0	0%	11	0
percent change	7%	5%			0%				0%	
Reopened	247	241	-6	98%	11	100%	0	0%	11	0
percent change	28%	28%			120%				120%	
Abuse/Neglect	56	64	8	114%	44	86%	7	14%	51	150
percent change	-13%	-18%			-21%		133%		-14%	167%
Adoption	39	38	-1	97%	6	100%	6	20%	6	6
percent change	5%	3%			20%				20%	
CPR	51	64	13	125%	58	100%	0	0%	58	0
percent change	38%	16%			-16%		-100%		-18%	-100%
Juv/Fam Crisis Petition	3	2	-1	67%	1	100%	0	0%	1	0
percent change	200%	100%								
Kinship	0	1	1	100%	0	100%	0	0%	0	0
percent change	-100%	0%			-100%				-100%	
Term of Parental Rights	14	16	2	114%	7	58%	5	42%	12	429
percent change	-39%	-16%			-36%		67%		-14%	174%
Criminal/Quasi-Criminal	150	157	7	105%	6	100%	0	0%	6	0
percent change	-3%	-4%			-50%		-100%		-54%	-100%
Crim/Q-C - DV Contempt	85	85	0	100%	6	100%	0	0%	6	0
percent change	2%	-11%			20%		-100%		0%	-100%
Crim/Q-C - Weapons & Other	65	72	7	111%	0	100%	0	0%	0	0
percent change	-10%	7%			-100%				-100%	
Family Division - Total	3,990	4,009	19	100%	622	89%	80	11%	702	24
percent change	3%	1%			-1%		-17%		-3%	-19%
Combined Trial Courts										
Total	10,519	10,574	55	101%	1,819	85%	325	15%	2,144	37
percent change	-5%	-6%			-2%		3%		-1%	8%

**Backlog By Month
Sussex
June 2014 - June 2016**

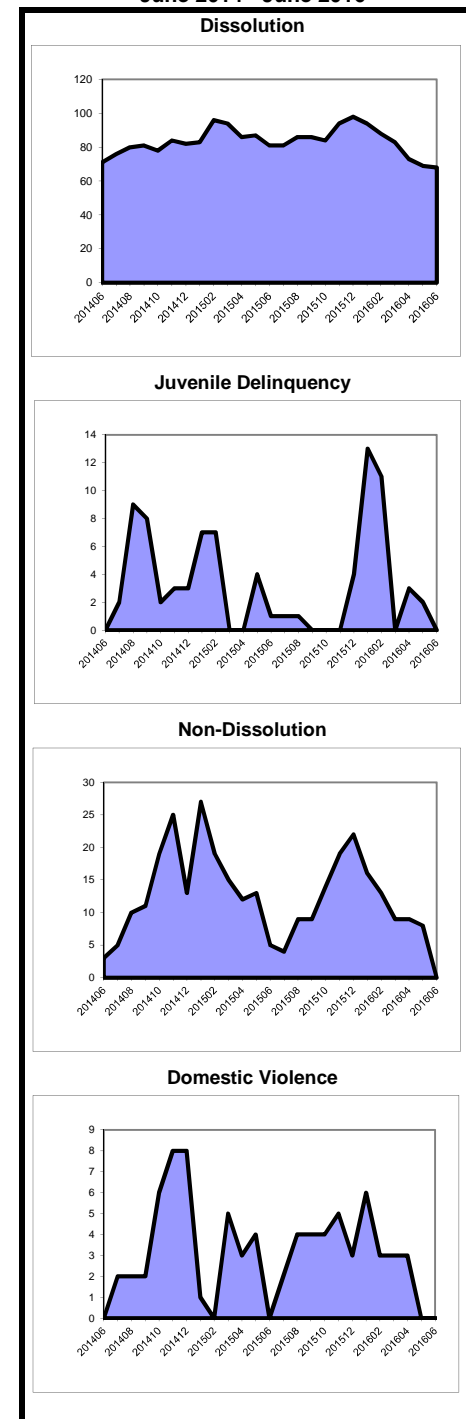

As of March 2012, the post-conviction relief backlog goal was revised from 3 months to 12 months. Historical data has been adjusted for comparison purposes.

**Caseload Profile
Union
July 2015 - June 2016**

			Clearance		Inventory		Backlog		Active	Backlog/100
	Added	Resolved	number	percent	number	percent	number	percent	Pending	Mthly Filings
Criminal	2,246	2,171	-75	97%	333	33%	663	67%	996	354
percent change	-9%	-13%			-9%		6%		0%	16%
Municipal Appeals	38	36	-2	95%	7	88%	1	13%	8	32
percent change	12%	-12%			40%		0%		33%	-11%
Post-Convict. Relief	82	79	-3	96%	56	89%	7	11%	63	102
percent change	21%	3%			17%		-30%		9%	-42%
Criminal Division - Total	2,366	2,286	-80	97%	396	37%	671	63%	1,067	340
percent change	-8%	-13%			-5%		5%		1%	14%
General Equity - Total	417	502	85	120%	148	75%	50	25%	198	144
percent change	-17%	-13%			-35%		-12%		-30%	6%
Contested Foreclosure	256	353	97	138%	78	72%	30	28%	108	141
percent change	-31%	-16%			-53%		-23%		-47%	12%
Equity (excluding foreclosure)	161	149	-12	93%	70	78%	20	22%	90	149
percent change	22%	-4%			17%		11%		15%	-9%
Civil - Total	4,598	4,851	253	106%	4,081	84%	787	16%	4,868	205
percent change	-11%	-6%			-6%		0%		-5%	12%
Track 1	939	987	48	105%	432	87%	63	13%	495	81
percent change	-19%	-21%			-14%		0%		-12%	23%
Track 2	3,400	3,569	169	105%	3,320	83%	665	17%	3,985	235
percent change	-8%	0%			-5%		4%		-4%	12%
Track 3	200	243	43	122%	272	86%	44	14%	316	264
percent change	-22%	-12%			-7%		-28%		-10%	-8%
Track 4	59	52	-7	88%	57	79%	15	21%	72	305
percent change	23%	-25%			27%		-17%		14%	-32%
Special Civil - Total	25,238	25,396	158	101%	2,260	99%	23	1%	2,283	1
percent change	-10%	-10%			-7%		156%		-7%	184%
Auto	108	104	-4	96%	14	93%	1	7%	15	11
percent change	-8%	-10%			27%				36%	
Contract	12,001	12,047	46	100%	1,509	99%	20	1%	1,529	2
percent change	-11%	-11%			-4%		122%		-3%	149%
Other	442	431	-11	98%	53	96%	2	4%	55	5
percent change	-4%	-8%			18%				22%	
Small Claims	1,583	1,517	-66	96%	154	100%	0	0%	154	0
percent change	-9%	-17%			75%				75%	
Tenancy	11,104	11,297	193	102%	530	100%	0	0%	530	0
percent change	-10%	-8%			-27%				-27%	
Probate	263	267	4	102%	69	97%	2	3%	71	9
percent change	-6%	-9%			-4%		-33%		-5%	-29%
Civil Division - Total	30,516	31,016	500	102%	6,558	88%	862	12%	7,420	34
percent change	-10%	-10%			-7%		1%		-6%	12%

**Backlog By Month
Union
June 2014 - June 2016**

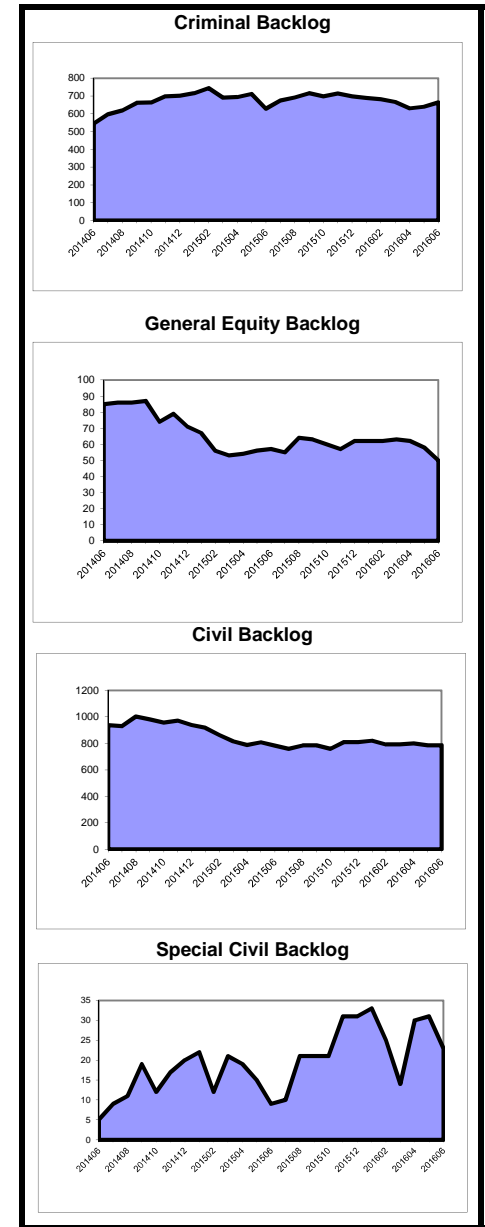

**Caseload Profile
Union
July 2015 - June 2016**

	Added	Resolved	Clearance		Inventory		Backlog		Active Pending	Backlog/100 Mthly Filings
			number	percent	number	percent	number	percent		
Dissolution	4,192	3,945	-247	94%	1,496	94%	95	6%	1,591	27
percent change	2%	-6%			17%		36%	6%	18%	34%
New	2,198	1,969	-229	90%	1,229	94%	79	6%	1,308	43
percent change	5%	-10%			20%		36%	6%	21%	30%
Reopened	1,994	1,976	-18	99%	267	94%	16	6%	283	10
percent change	-2%	-2%			6%		33%	6%	7%	36%
Delinquency	1,399	1,282	-117	92%	209	97%	7	3%	216	6
percent change	2%	-15%			115%				123%	
New	1,346	1,229	-117	91%	209	97%	7	3%	216	6
percent change	-1%	-18%			115%				123%	
Reopened	53	53	0	100%	0	100%	0	0%	0	0
percent change	231%	212%								
Non-Dissolution	9,907	9,849	-58	99%	760	95%	36	5%	796	4
percent change	2%	2%			4%		200%	5%	7%	193%
New	2,103	2,104	1	100%	266	95%	15	5%	281	9
percent change	-2%	2%			-6%		275%	5%	-2%	283%
Reopened	7,804	7,745	-59	99%	494	96%	21	4%	515	3
percent change	4%	2%			10%		163%	4%	13%	153%
Domestic Violence	3,181	3,167	-14	100%	136	97%	4	3%	140	2
percent change	6%	6%			6%		300%	3%	9%	276%
New	2,088	2,088	0	100%	90	96%	4	4%	94	2
percent change	12%	11%			-7%		300%	4%	-4%	258%
Reopened	1,093	1,079	-14	99%	46	100%	0	0%	46	0
percent change	-2%	-4%			48%			0%	48%	0
Abuse/Neglect	170	204	34	120%	232	98%	5	2%	237	35
percent change	-7%	32%			-11%		-50%	2%	-12%	-46%
Adoption	124	116	-8	94%	20	100%			20	
percent change	16%	5%			67%				67%	
CPR	176	191	15	109%	373	100%	0	0%	373	0
percent change	11%	6%			-3%			0%	-3%	
Juv/Fam Crisis Petition	5	5	0	100%	0	100%	0	0%	0	0
percent change	-62%	-62%						0%		
Kinship	24	29	5	121%	0	100%	0	0%	0	0
percent change	-8%	21%			-100%			0%	-100%	
Term of Parental Rights	37	46	9	124%	17	81%	4	19%	21	130
percent change	37%	77%			-6%		-67%	19%	-30%	-76%
Criminal/Quasi-Criminal	335	341	6	102%	29	97%	1	3%	30	4
percent change	-3%	3%			-6%		-83%	3%	-19%	-83%
Crim/Q-C - DV Contempt	230	235	5	102%	20	95%	1	5%	21	5
percent change	-14%	-9%			-13%		-80%	5%	-25%	-77%
Crim/Q-C - Weapons & Other	105	106	1	101%	9	100%	0	0%	9	0
percent change	33%	45%			13%		-100%	0%	0%	-100%
Family Division - Total	19,550	19,175	-375	98%	3,272	96%	152	4%	3,424	9
percent change	3%	0%			11%		37%	4%	12%	33%
Combined Trial Courts										
Total	52,432	52,477	45	100%	10,226	86%	1,685	14%	11,911	39
percent change	-6%	-7%			-2%		5%	14%	-1%	11%

**Backlog By Month
Union
June 2014 - June 2016**

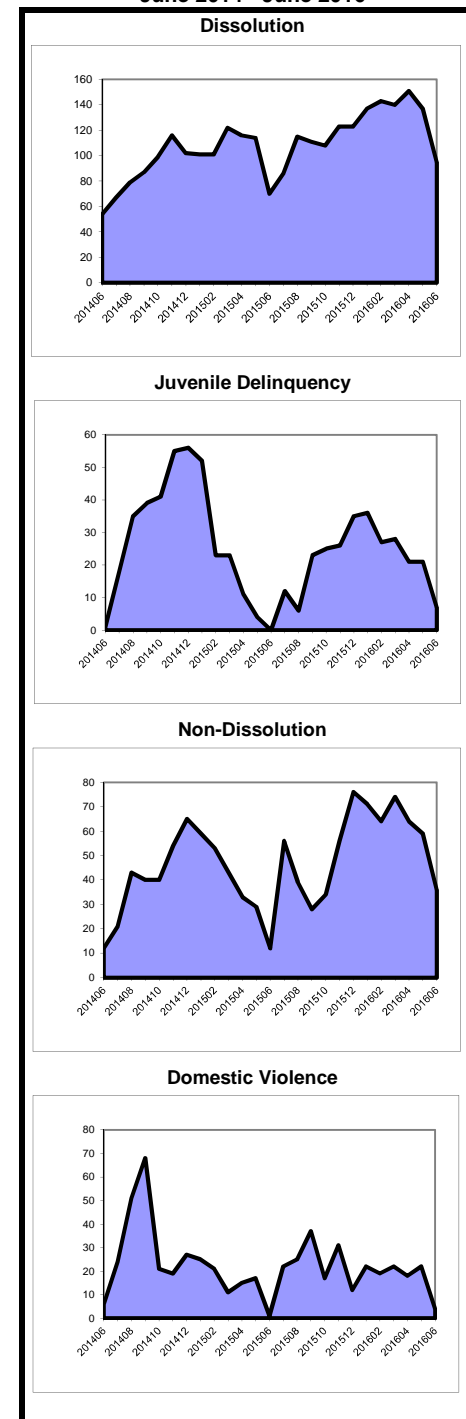

As of March 2012, the post-conviction relief backlog goal was revised from 3 months to 12 months. Historical data has been adjusted for comparison purposes.

**Caseload Profile
Warren
July 2015 - June 2016**

	Added	Resolved	Clearance		Inventory		Backlog		Active Pending	Backlog/100 Mthly Filings
			number	percent	number	percent	number	percent		
Criminal	649	751	102	116%	80	48%	87	52%	167	161
percent change	-12%	16%			-37%		-29%		-33%	-19%
Municipal Appeals	13	10	-3	77%	2	20%	8	80%	10	738
percent change	8%	-41%			-33%		100%		43%	85%
Post-Convict. Relief	7	8	1	114%	4	57%	3	43%	7	514
percent change	75%	33%			300%		-57%		-13%	-76%
Criminal Division - Total	669	769	100	115%	86	47%	98	53%	184	176
percent change	-12%	14%			-34%		-27%		-31%	-17%
General Equity - Total	56	58	2	104%	16	89%	2	11%	18	43
percent change	-29%	-41%			-36%		100%		-31%	182%
Contested Foreclosure	34	38	4	112%	6	86%	1	14%	7	35
percent change	-33%	-45%			-63%		0%		-59%	50%
Equity (excluding foreclosure)	22	20	-2	91%	10	91%	1	9%	11	55
percent change	-21%	-31%			11%				22%	
Civil - Total	446	454	8	102%	337	90%	39	10%	376	105
percent change	-3%	-2%			6%		-36%		-1%	-34%
Track 1	160	182	22	114%	64	98%	1	2%	65	8
percent change	-22%	-7%			-26%		-75%		-28%	-68%
Track 2	218	230	12	106%	196	87%	29	13%	225	160
percent change	-2%	3%			4%		-43%		-6%	-42%
Track 3	40	35	-5	88%	47	87%	7	13%	54	210
percent change	48%	-3%			27%		17%		26%	-21%
Track 4	28	7	-21	25%	30	94%	2	6%	32	86
percent change	367%	17%			329%				357%	
Special Civil - Total	4,163	4,181	18	100%	302	100%	0	0%	302	0
percent change	-12%	-12%			-5%				-5%	
Auto	12	14	2	117%	2	100%	0	0%	2	0
percent change	-29%	8%			-50%				-50%	
Contract	2,173	2,187	14	101%	224	100%	0	0%	224	0
percent change	-14%	-13%			-5%				-5%	
Other	37	41	4	111%	3	100%	0	0%	3	0
percent change	32%	52%			-57%				-57%	
Small Claims	489	484	-5	99%	13	100%	0	0%	13	0
percent change	-15%	-16%			63%				63%	
Tenancy	1,452	1,455	3	100%	60	100%	0	0%	60	0
percent change	-10%	-9%			-3%				-3%	
Probate	75	82	7	109%	12	92%	1	8%	13	16
percent change	23%	49%			-37%				-32%	
Civil Division - Total	4,740	4,775	35	101%	667	94%	42	6%	709	11
percent change	-11%	-11%			-2%		-32%		-4%	-24%

**Backlog By Month
Warren
June 2014 - June 2016**

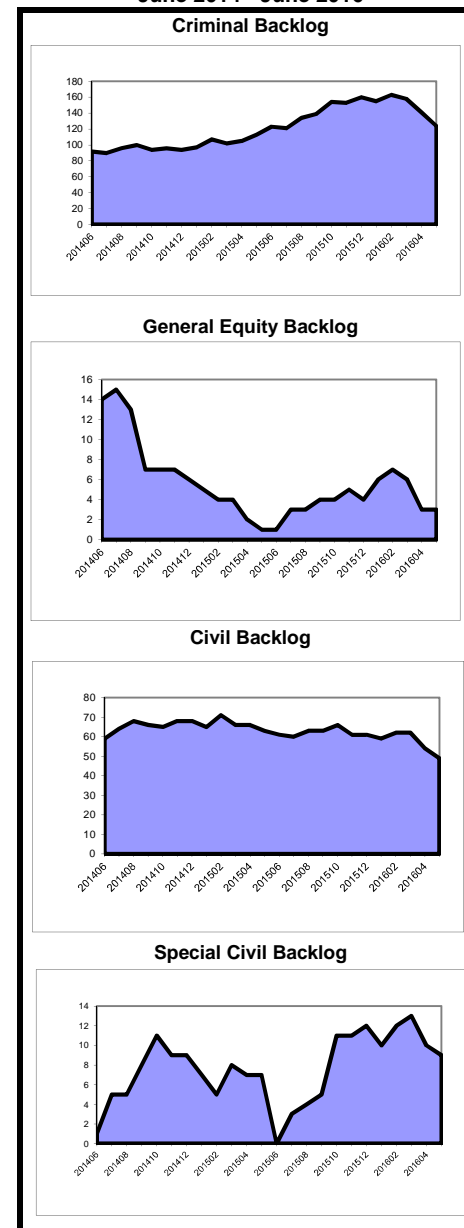

**Caseload Profile
Warren
July 2015 - June 2016**

	Added	Resolved	Clearance		Inventory		Backlog		Active Pending	Backlog/100 Mthly Filings
			number	percent	number	percent	number	percent		
Dissolution	832	789	-43	95%	226	88%	31	12%	257	45
percent change	-7%	-12%			15%		63%		20%	76%
New	328	275	-53	84%	181	89%	22	11%	203	80
percent change	-4%	-23%			32%		83%		36%	91%
Reopened	504	514	10	102%	45	83%	9	17%	54	21
percent change	-9%	-5%			-24%		29%		-18%	42%
Delinquency	288	282	-6	98%	38	93%	3	7%	41	13
percent change	5%	-1%			6%		200%		11%	184%
New	257	261	4	102%	28	90%	3	10%	31	14
percent change	0%	-2%			-18%		200%		-11%	199%
Reopened	31	21	-10	68%	10	100%	0	0%	10	0
percent change	82%	11%			400%				400%	
Non-Dissolution	1,810	1,814	4	100%	97	92%	8	8%	105	5
percent change	-1%	-2%			-13%		700%		-7%	712%
New	358	360	2	101%	38	88%	5	12%	43	17
percent change	2%	4%			-16%		400%		-7%	390%
Reopened	1,452	1,454	2	100%	59	95%	3	5%	62	2
percent change	-2%	-3%			-12%				-7%	
Domestic Violence	692	695	3	100%	20	91%	2	9%	22	3
percent change	16%	19%			-20%				-12%	
New	492	497	5	101%	13	87%	2	13%	15	5
percent change	11%	14%			-35%				-25%	
Reopened	200	198	-2	99%	7	100%	0	0%	7	0
percent change	32%	34%			40%				40%	
Abuse/Neglect	77	101	24	131%	71	99%	1	1%	72	16
percent change	-20%	19%			-12%		-93%		-25%	-92%
Adoption	25	27	2	108%	2	100%			2	
percent change	-19%	-4%			-50%				-50%	
CPR	58	91	33	157%	97	100%	0	0%	97	0
percent change	-13%	17%			-25%				-25%	
Juv/Fam Crisis Petition	11	12	1	109%	0	100%	0	0%	0	0
percent change	22%	50%			-100%				-100%	
Kinship	3	3	0	100%	0	100%	0	0%	0	0
percent change	0%	0%								
Term of Parental Rights	17	30	13	176%	6	75%	2	25%	8	141
percent change	-15%	131%			-45%		-80%		-62%	-76%
Criminal/Quasi-Criminal	122	136	14	111%	12	71%	5	29%	17	49
percent change	27%	81%			-57%		150%		-43%	97%
Crim/Q-C - DV Contempt	93	106	13	114%	8	62%	5	38%	13	65
percent change	29%	108%			-69%		150%		-54%	94%
Crim/Q-C - Weapons & Other	29	30	1	103%	4	100%	0	0%	4	0
percent change	21%	25%			100%				100%	
Family Division - Total	3,935	3,980	45	101%	569	92%	52	8%	621	16
percent change	0%	2%			-9%		8%		-7%	8%
Combined Trial Courts										
Total	9,344	9,524	180	102%	1,322	87%	192	13%	1,514	25
percent change	-7%	-4%			-8%		-21%		-10%	-16%

**Backlog By Month
Warren
June 2014 - June 2016**

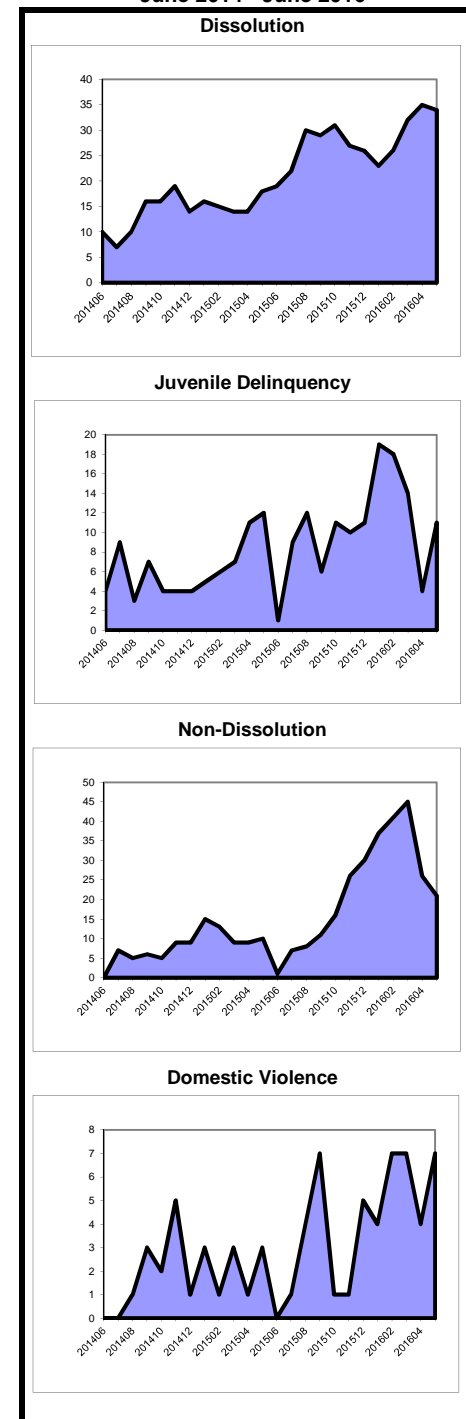

As of March 2012, the post-conviction relief backlog goal was revised from 3 months to 12 months. Historical data has been adjusted for comparison purposes.

Caseload Profile
State
July 2015 - June 2016

	Added	Resolved	Clearance		Inventory		Backlog		Active Pending	Backlog/100 Mthly Filings
			number	percent	number	percent	number	percent		
Criminal	47,015	47,380	365	101%	9,653	51%	9,394	49%	19,047	240
percent change	-1%	1%			-1%		6%		2%	7%
Municipal Appeals	713	731	18	103%	153	56%	118	44%	271	199
percent change	-5%	-14%			-11%		17%		-1%	23%
Post-Convict. Relief	870	789	-81	91%	591	79%	153	21%	744	211
percent change	10%	2%			13%		8%		12%	-2%
Criminal Division - Total	48,598	48,900	302	101%	10,397	52%	9,665	48%	20,062	239
percent change	-1%	0%			-1%		6%		3%	7%
General Equity - Total	6,955	8,195	1,240	118%	2,582	82%	574	18%	3,156	99
percent change	-19%	-8%			-31%		-6%		-28%	16%
Contested Foreclosure	3,925	5,198	1,273	132%	1,372	80%	336	20%	1,708	103
percent change	-32%	-14%			-47%		-12%		-42%	28%
Equity (excluding foreclosure)	3,030	2,997	-33	99%	1,210	84%	238	16%	1,448	94
percent change	6%	3%			4%		4%		4%	-2%
Civil - Total	78,012	81,576	3,564	105%	69,088	72%	26,673	28%	95,761	410
percent change	-20%	-18%			-8%		10%		-3%	38%
Track 1	18,808	19,599	791	104%	7,927	92%	661	8%	8,588	42
percent change	-14%	-11%			-14%		-5%		-13%	11%
Track 2	50,861	51,407	546	101%	48,043	85%	8,233	15%	56,276	194
percent change	-1%	-3%			0%		-3%		-1%	-2%
Track 3	4,714	4,987	273	106%	5,494	82%	1,202	18%	6,696	306
percent change	-2%	-3%			-1%		-5%		-2%	-3%
Track 4	3,629	5,583	1,954	154%	7,624	32%	16,577	68%	24,201	5,482
percent change	-81%	-71%			-37%		21%		-7%	551%
Special Civil - Total	371,624	372,563	939	100%	32,146	99%	215	1%	32,361	1
percent change	-9%	-9%			-2%		1%		-2%	10%
Auto	2,118	2,149	31	101%	254	94%	15	6%	269	8
percent change	-2%	0%			-10%		50%		-8%	53%
Contract	167,944	169,070	1,126	101%	19,083	99%	161	1%	19,244	1
percent change	-13%	-14%			-5%		5%		-5%	20%
Other	8,288	8,197	-91	99%	985	98%	16	2%	1,001	2
percent change	20%	18%			13%		-20%		12%	-33%
Small Claims	31,945	31,916	-29	100%	1,962	99%	12	1%	1,974	0
percent change	-10%	-11%			2%		33%		2%	48%
Tenancy	161,329	161,231	-98	100%	9,862	100%	11	0%	9,873	0
percent change	-5%	-5%			1%		-45%		1%	-42%
Probate	6,446	6,466	20	100%	1,771	94%	114	6%	1,885	21
percent change	1%	3%			0%		19%		1%	17%
Civil Division - Total	463,037	468,800	5,763	101%	105,587	79%	27,576	21%	133,163	71
percent change	-11%	-11%			-7%		10%		-4%	23%

Backlog By Month
State
June 2014 - June 2016

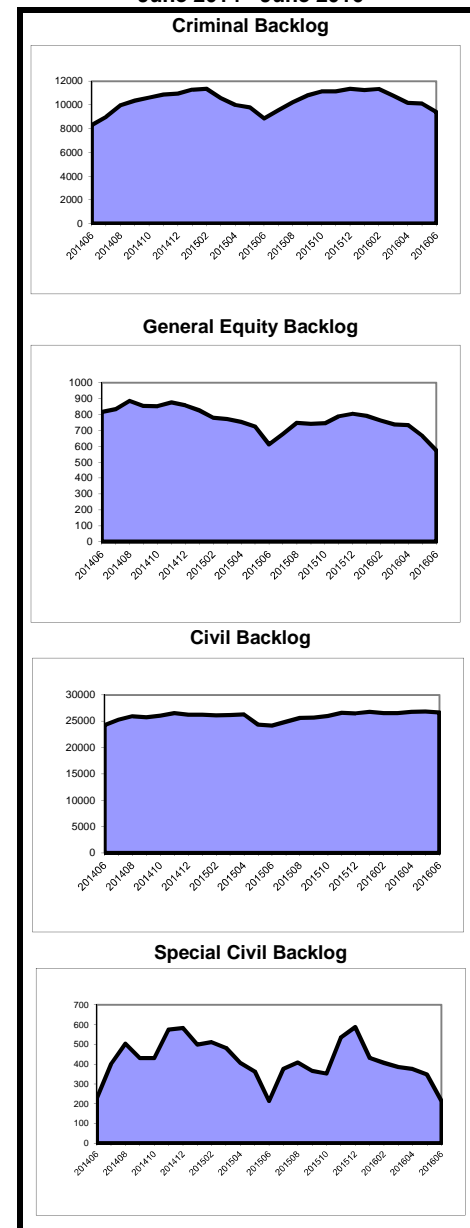

Caseload Profile
State
July 2015 - June 2016

	Added	Resolved	Clearance		Inventory		Backlog		Active Pending	Backlog/100 Mthly Filings
			number	percent	number	percent	number	percent		
Dissolution	60,911	60,829	-82	100%	16,863	92%	1,383	8%	18,246	27
percent change	-4%	-5%			0%		3%		0%	8%
New	28,836	28,582	-254	99%	13,358	92%	1,134	8%	14,492	47
percent change	0%	-2%			2%		1%		2%	0%
Reopened	32,075	32,247	172	101%	3,505	93%	249	7%	3,754	9
percent change	-8%	-8%			-7%		15%		-6%	26%
Delinquency	27,697	27,293	-404	99%	2,437	93%	183	7%	2,620	8
percent change	-6%	-9%			15%		95%		18%	107%
New	24,936	24,597	-339	99%	2,291	93%	182	7%	2,473	9
percent change	-6%	-8%			13%		98%		16%	110%
Reopened	2,761	2,696	-65	98%	146	99%	1	1%	147	0
percent change	-11%	-13%			64%		-50%		62%	-44%
Non-Dissolution	143,271	143,060	-211	100%	7,857	97%	225	3%	8,082	2
percent change	-4%	-6%			0%		67%		1%	74%
New	28,817	28,865	48	100%	2,897	97%	89	3%	2,986	4
percent change	-5%	-7%			-4%		82%		-2%	91%
Reopened	114,454	114,195	-259	100%	4,960	97%	136	3%	5,096	1
percent change	-4%	-6%			2%		58%		3%	64%
Domestic Violence	49,009	49,036	27	100%	1,598	97%	48	3%	1,646	1
percent change	4%	4%			0%		7%		0%	2%
New	36,466	36,563	97	100%	1,274	97%	39	3%	1,313	1
percent change	5%	6%			-4%		8%		-4%	3%
Reopened	12,543	12,473	-70	99%	324	97%	9	3%	333	1
percent change	1%	0%			22%		0%		22%	-1%
Abuse/Neglect	4,894	5,207	313	106%	5,153	99%	72	1%	5,225	18
percent change	1%	4%			-5%		-23%		-6%	-24%
Adoption	1,931	1,954	23	101%	480	100%			480	
percent change	-2%	3%			-5%				-5%	
CPR	4,798	5,120	322	107%	7,828	100%	11	0%	7,839	3
percent change	-4%	-3%			-3%		-27%		-3%	-23%
Juv/Fam Crisis Petition	302	306	4	101%	12	100%	0	0%	12	0
percent change	-14%	-13%			-25%		-100%		-29%	-100%
Kinship	683	679	-4	99%	108	91%	11	9%	119	19
percent change	9%	16%			2%		450%		10%	406%
Term of Parental Rights	1,050	1,080	30	103%	440	69%	194	31%	634	222
percent change	-1%	2%			-2%		-10%		-5%	-10%
Criminal/Quasi-Criminal	7,586	7,432	-154	98%	679	95%	32	5%	711	5
percent change	5%	1%			26%		28%		26%	22%
Crim/Q-C - DV Contempt	6,045	5,803	-242	96%	570	96%	22	4%	592	4
percent change	4%	1%			24%		10%		24%	6%
Crim/Q-C - Weapons & Other	1,541	1,629	88	106%	109	92%	10	8%	119	8
percent change	10%	3%			35%		100%		38%	
Family Division - Total	302,132	301,996	-136	100%	43,455	95%	2,159	5%	45,614	9
percent change	-3%	-4%			0%		10%		0%	13%
Total Combined Trial	813,767	819,696	5,929	101%	159,439	80%	39,400	20%	198,839	58
percent change	-7%	-8%			-5%		9%		-2%	18%
Total Non MCL	811,540	815,327	3,787	100%	153,173	87%	23,156	13%	176,329	34
percent change	-6%	-6%			-2%		2%		-1%	8%

Backlog By Month
State
June 2014 - June 2016

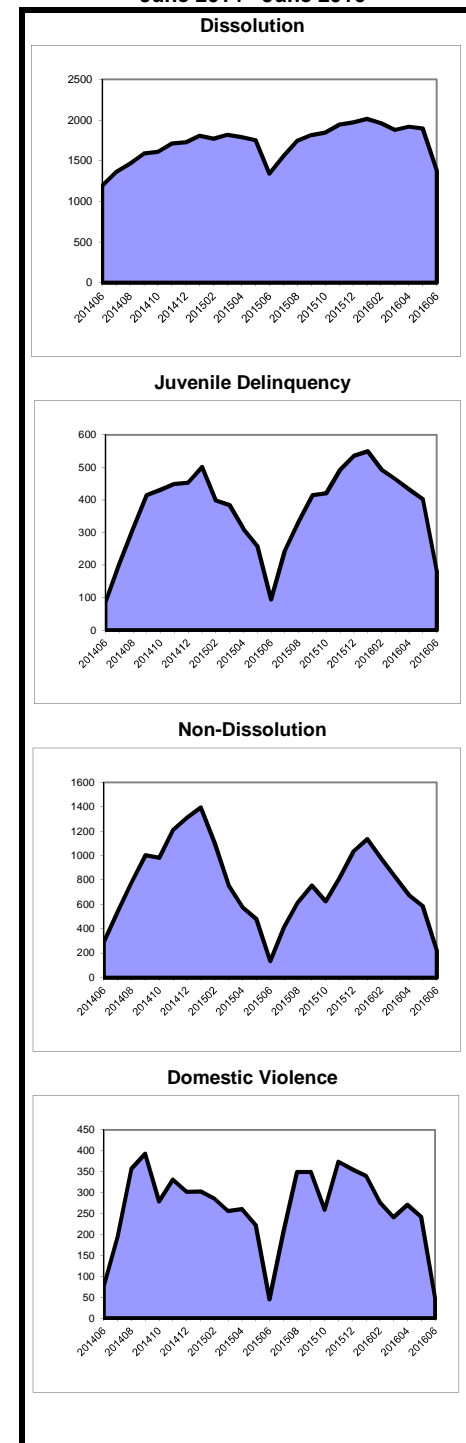

**Municipal Court Caseload Profile
July 2015 - June 2016**

	Added	Resolved	Clearance		Inventory		Backlog		Active Pending	Backlog/100 Mthly Filings
			number	percent	number	percent	number	percent		
Atlantic										
Indictables	10,018	9,878	-140	99%	48	81%	11	19%	59	1
percent change	-7%	-7%			37%		175%		51%	194%
D.P. & P.D.P.	18,829	17,400	-1,429	92%	1,601	57%	1,227	43%	2,828	78
percent change	3%	0%			13%		33%		21%	29%
Other Criminal	4,977	5,413	436	109%	581	77%	178	23%	759	43
percent change	0%	-5%			7%		2%		6%	2%
D.W.I.	1,695	1,656	-39	98%	183	51%	178	49%	361	126
percent change	9%	5%			-6%		13%		3%	4%
Traffic	74,679	72,960	-1,719	98%	6,621	79%	1,782	21%	8,403	29
percent change	4%	2%			15%		35%		18%	29%
Parking	32,245	32,427	182	101%	2,029	66%	1,052	34%	3,081	39
percent change	11%	14%			-28%		10%		-19%	-1%
Atlantic Total	142,443	139,734	-2,709	98%	11,063	71%	4,428	29%	15,491	37
percent change	5%	3%			-20%		25%		8%	20%
Bergen										
Indictables	11,071	10,512	-559	95%	62	27%	167	73%	229	18
percent change	1%	-1%			-35%		169%		45%	167%
D.P. & P.D.P.	52,163	30,530	-21,633	59%	2,751	31%	6,058	69%	8,809	139
percent change	15%	12%			10%		41%		30%	23%
Other Criminal	13,657	13,294	-363	97%	1,401	41%	1,984	59%	3,385	174
percent change	3%	-6%			36%		41%		39%	37%
D.W.I.	2,748	2,822	74	103%	299	43%	400	57%	699	175
percent change	-6%	-4%			-15%		8%		-3%	15%
Traffic	241,902	241,474	-428	100%	22,523	69%	10,297	31%	32,820	51
percent change	-12%	-12%			3%		6%		4%	20%
Parking	275,682	272,163	-3,519	99%	19,678	67%	9,632	33%	29,310	42
percent change	-1%	-1%			10%		-5%		5%	-4%
Bergen Total	597,223	570,795	-26,428	96%	46,714	62%	28,538	38%	75,252	57
percent change	-5%	-6%			-3%		10%		8%	15%
Burlington										
Indictables	7,594	7,419	-175	98%	25	81%	6	19%	31	1
percent change	10%	10%			127%		500%		158%	444%
D.P. & P.D.P.	20,235	19,424	-811	96%	1,664	48%	1,830	52%	3,494	109
percent change	8%	5%			5%		16%		11%	7%
Other Criminal	8,202	9,779	1,577	119%	811	45%	1,003	55%	1,814	147
percent change	-1%	-3%			-16%		127%		29%	130%
D.W.I.	2,105	2,165	60	103%	240	45%	299	55%	539	170
percent change	0%	6%			-12%		-4%		-8%	-4%
Traffic	165,935	163,546	-2,389	99%	12,788	80%	3,222	20%	16,010	23
percent change	6%	4%			20%		-1%		15%	-6%
Parking	8,677	8,429	-248	97%	784	76%	243	24%	1,027	34
percent change	7%	2%			17%		20%		18%	13%
Burlington Total	212,748	210,762	-1,986	99%	16,312	71%	6,603	29%	22,915	37
percent change	6%	4%			-32%		14%		15%	8%

**Municipal Court Backlog
June 2015 and June 2016**

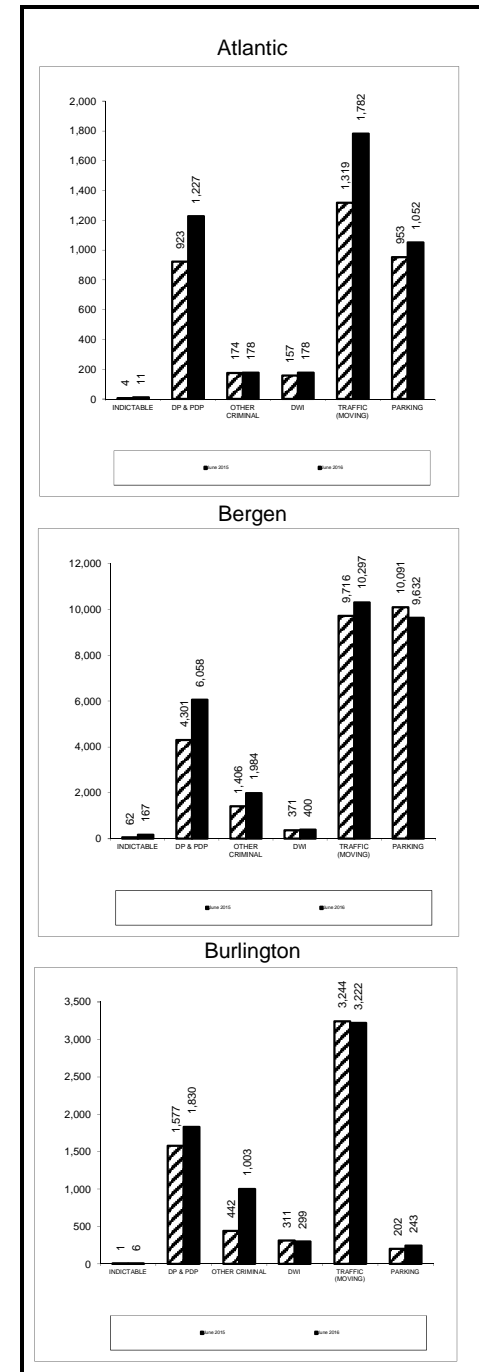

**Municipal Court Caseload Profile
July 2015 - June 2016**

	Added	Resolved	Clearance		Inventory		Backlog		Active Pending	Backlog/100 Mthly Filings
			number	percent	number	percent	number	percent		
Camden										
Indictables	18,493	17,983	-510	97%	87	98%	2	2%	89	0
percent change	2%	2%			47%		-97%		-24%	-97%
D.P. & P.D.P.	44,821	42,333	-2,488	94%	3,266	64%	1,829	36%	5,095	49
percent change	0%	-8%			34%		-5%		17%	-5%
Other Criminal	13,308	17,924	4,616	135%	1,602	69%	731	31%	2,333	66
percent change	-9%	-17%			34%		-35%		0%	-29%
D.W.I.	2,708	2,758	50	102%	270	50%	267	50%	537	118
percent change	-6%	-5%			-5%		-4%		-4%	3%
Traffic	203,009	201,091	-1,918	99%	15,262	82%	3,430	18%	18,692	20
percent change	-12%	-15%			7%		-1%		5%	12%
Parking	69,769	68,067	-1,702	98%	5,993	75%	2,006	25%	7,999	35
percent change	22%	20%			-6%		63%		5%	34%
Camden Total	352,108	350,156	-1,952	99%	26,480	76%	8,265	24%	34,745	28
percent change	-4%	-8%			-18%		2%		6%	7%
Cape May										
Indictables	3,427	3,387	-40	99%	8	67%	4	33%	12	1
percent change	1%	0%			-27%		0%		-20%	-1%
D.P. & P.D.P.	6,897	5,763	-1,134	84%	624	73%	230	27%	854	40
percent change	7%	2%			10%		51%		19%	42%
Other Criminal	5,291	5,965	674	113%	709	90%	75	10%	784	17
percent change	7%	-6%			40%		39%		40%	29%
D.W.I.	791	777	-14	98%	113	60%	76	40%	189	115
percent change	9%	7%			22%		29%		24%	19%
Traffic	26,667	26,619	-48	100%	2,201	80%	535	20%	2,736	24
percent change	2%	2%			1%		24%		5%	21%
Parking	35,977	36,243	266	101%	4,738	75%	1,586	25%	6,324	53
percent change	-10%	-12%			-5%		-12%		-7%	-2%
Cape May Total	79,050	78,754	-296	100%	8,393	77%	2,506	23%	10,899	38
percent change	-3%	-6%			52%		0%		0%	3%
Cumberland										
Indictables	7,261	7,234	-27	100%	34	92%	3	8%	37	0
percent change	11%	11%			-3%				6%	
D.P. & P.D.P.	18,622	12,768	-5,854	69%	889	58%	639	42%	1,528	41
percent change	-1%	-14%			-12%		-9%		-11%	-8%
Other Criminal	4,385	4,657	272	106%	473	65%	260	35%	733	71
percent change	20%	7%			7%		16%		10%	-4%
D.W.I.	1,095	1,055	-40	96%	133	50%	131	50%	264	144
percent change	16%	15%			30%		14%		22%	-2%
Traffic	36,328	35,718	-610	98%	3,099	75%	1,013	25%	4,112	33
percent change	4%	4%			22%		-17%		9%	-20%
Parking	5,064	5,154	90	102%	387	61%	250	39%	637	59
percent change	0%	2%			-36%		33%		-19%	33%
Cumberland Total	72,755	66,586	-6,169	92%	5,015	69%	2,296	31%	7,311	38
percent change	4%	1%			-25%		-6%		2%	-10%

**Municipal Court Backlog
June 2015 and June 2016**

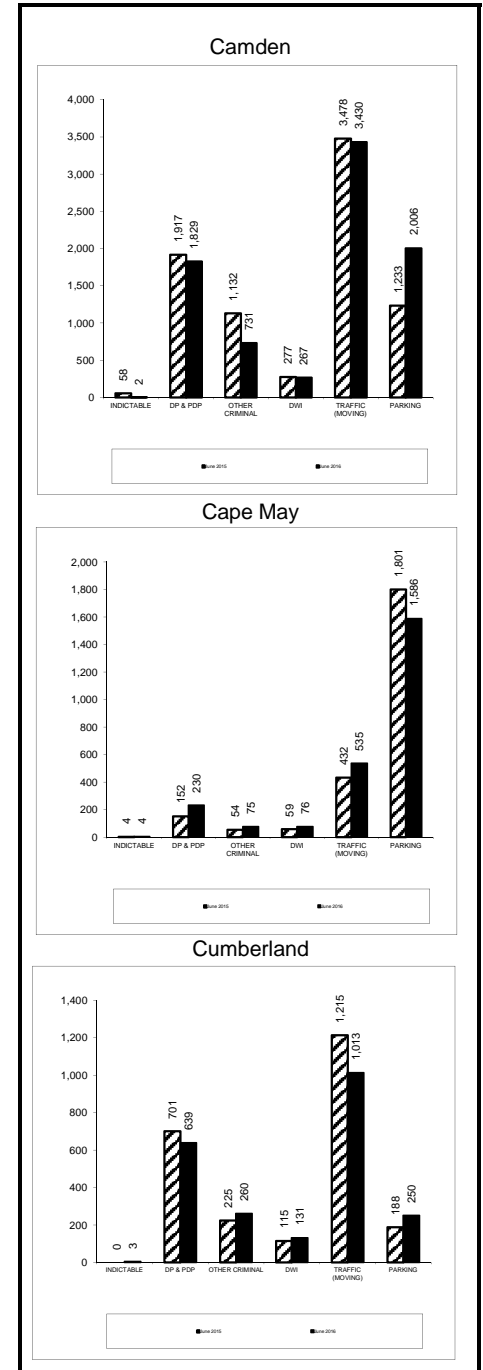

**Municipal Court Caseload Profile
July 2015 - June 2016**

	Added	Resolved	Clearance		Inventory		Backlog		Active Pending	Backlog/100 Mthly Filings
			number	percent	number	percent	number	percent		
Essex										
Indictables	26,519	25,595	-924	97%	153	89%	19	11%	172	1
percent change	4%	3%			132%		36%	115%		31%
D.P. & P.D.P.	50,956	42,839	-8,117	84%	2,809	52%	2,544	48%	5,353	60
percent change	10%	6%			7%		19%	12%		9%
Other Criminal	42,795	36,385	-6,410	85%	4,481	63%	2,615	37%	7,096	73
percent change	1%	-7%			12%		8%	10%		7%
D.W.I.	1,366	1,375	9	101%	168	63%	99	37%	267	87
percent change	0%	-1%			8%		0%	5%		0%
Traffic	262,212	258,581	-3,631	99%	22,140	82%	4,882	18%	27,022	22
percent change	-6%	-11%			15%		5%	13%		12%
Parking	550,594	558,462	7,868	101%	47,533	79%	12,762	21%	60,295	28
percent change	8%	11%			6%		-30%	-4%		-35%
Essex Total	934,442	923,237	-11,205	99%	77,284	77%	22,921	23%	100,205	29
percent change	3%	3%			70%		-17%	2%		-19%
Gloucester										
Indictables	6,977	6,909	-68	99%	26	100%	0	0%	26	0
percent change	18%	17%			550%			550%		
D.P. & P.D.P.	24,071	22,752	-1,319	95%	1,872	54%	1,572	46%	3,444	78
percent change	13%	6%			30%		56%	41%		38%
Other Criminal	5,343	7,033	1,690	132%	654	56%	520	44%	1,174	117
percent change	-2%	-5%			-6%		32%	8%		35%
D.W.I.	1,313	1,259	-54	96%	134	39%	208	61%	342	190
percent change	10%	9%			-16%		53%	16%		40%
Traffic	86,518	83,901	-2,617	97%	7,477	73%	2,709	27%	10,186	38
percent change	-14%	-19%			20%		49%	27%		73%
Parking	7,340	7,342	2	100%	485	57%	373	43%	858	61
percent change	-4%	-2%			4%		-7%	-1%		-4%
Gloucester Total	131,562	129,196	-2,366	98%	10,648	66%	5,382	34%	16,030	49
percent change	-7%	-12%			-28%		43%	26%		54%
Hudson										
Indictables	18,755	17,603	-1,152	94%	16	59%	11	41%	27	1
percent change	7%	7%			-52%		-82%	-71%		-83%
D.P. & P.D.P.	26,847	22,697	-4,150	85%	1,830	41%	2,688	59%	4,518	120
percent change	1%	-5%			19%		9%	13%		8%
Other Criminal	28,536	29,382	846	103%	3,175	57%	2,397	43%	5,572	101
percent change	8%	16%			1%		-72%	-52%		-74%
D.W.I.	1,252	1,218	-34	97%	130	63%	75	37%	205	72
percent change	4%	-1%			44%		4%	27%		0%
Traffic	140,157	141,291	1,134	101%	25,817	86%	4,079	14%	29,896	35
percent change	-17%	-18%			-5%		-7%	-5%		11%
Parking	811,688	829,025	17,337	102%	68,335	72%	26,145	28%	94,480	39
percent change	3%	5%			5%		-43%	-15%		-45%
Hudson Total	1,027,235	1,041,216	13,981	101%	99,303	74%	35,395	26%	134,698	41
percent change	0%	1%			68%		-42%	-15%		-43%

**Municipal Court Backlog
June 2015 and June 2016**

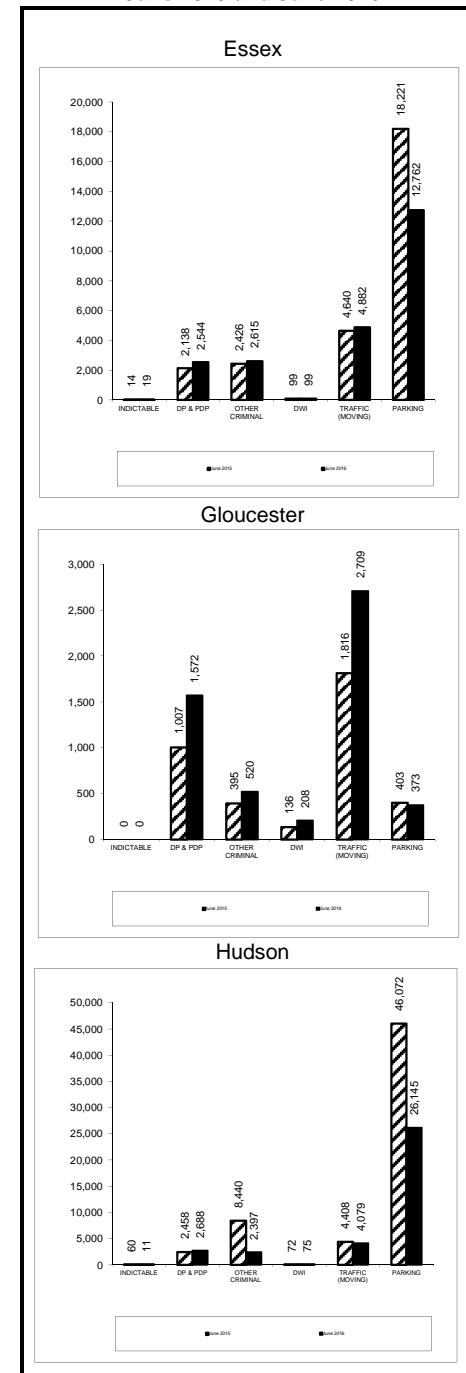

**Municipal Court Caseload Profile
July 2015 - June 2016**

	Added	Resolved	Clearance		Inventory		Backlog		Active Pending	Backlog/100 Mthly Filings
			number	percent	number	percent	number	percent		
Hunterdon										
Indictables	1,451	1,423	-28	98%	4	67%	2	33%	6	2
percent change	22%	22%			0%		100%		20%	64%
D.P. & P.D.P.	4,249	2,936	-1,313	69%	420	39%	653	61%	1,073	184
percent change	28%	19%			74%		44%		54%	12%
Other Criminal	2,123	1,934	-189	91%	302	52%	279	48%	581	158
percent change	10%	-5%			68%		54%		61%	40%
D.W.I.	676	679	3	100%	79	36%	141	64%	220	250
percent change	6%	9%			-26%		24%		0%	17%
Traffic	41,560	41,301	-259	99%	3,608	72%	1,423	28%	5,031	41
percent change	-4%	-3%			-5%		37%		4%	42%
Parking	5,746	6,059	313	105%	369	64%	211	36%	580	44
percent change	-15%	-13%			-18%		-51%		-34%	-43%
Hunterdon Total	55,805	54,332	-1,473	97%	4,782	64%	2,709	36%	7,491	58
percent change	-2%	-3%			-41%		22%		7%	24%
Mercer										
Indictables	10,905	10,461	-444	96%	87	74%	31	26%	118	3
percent change	11%	9%			71%		244%		97%	212%
D.P. & P.D.P.	17,141	17,423	282	102%	1,681	29%	4,217	71%	5,898	295
percent change	17%	20%			5%		25%		18%	7%
Other Criminal	7,800	8,780	980	113%	807	20%	3,138	80%	3,945	483
percent change	-5%	6%			-20%		66%		36%	76%
D.W.I.	1,532	1,491	-41	97%	191	40%	286	60%	477	224
percent change	0%	7%			-2%		30%		15%	30%
Traffic	104,169	103,739	-430	100%	9,874	61%	6,316	39%	16,190	73
percent change	-2%	-4%			16%		-5%		7%	-3%
Parking	63,275	63,276	1	100%	4,745	53%	4,251	47%	8,996	81
percent change	20%	23%			17%		-19%		-4%	-33%
Mercer Total	204,822	205,170	348	100%	17,385	49%	18,239	51%	35,624	107
percent change	6%	6%			-13%		5%		8%	-1%
Middlesex										
Indictables	11,022	10,541	-481	96%	88	77%	26	23%	114	3
percent change	1%	-1%			175%		-19%		78%	-19%
D.P. & P.D.P.	31,938	27,639	-4,299	87%	2,391	36%	4,248	64%	6,639	160
percent change	12%	8%			29%		6%		14%	-5%
Other Criminal	16,145	17,396	1,251	108%	1,648	55%	1,351	45%	2,999	100
percent change	7%	-4%			29%		7%		18%	1%
D.W.I.	2,625	2,637	12	100%	336	52%	313	48%	649	143
percent change	1%	-2%			11%		-4%		3%	-5%
Traffic	221,787	219,505	-2,282	99%	19,882	69%	8,810	31%	28,692	48
percent change	-13%	-17%			1%		34%		9%	55%
Parking	131,845	125,191	-6,654	95%	11,091	47%	12,421	53%	23,512	113
percent change	17%	12%			31%		40%		35%	19%
Middlesex Total	415,362	402,909	-12,453	97%	35,436	57%	27,169	43%	62,605	78
percent change	-2%	-7%			-17%		29%		19%	32%

**Municipal Court Backlog
June 2015 and June 2016**

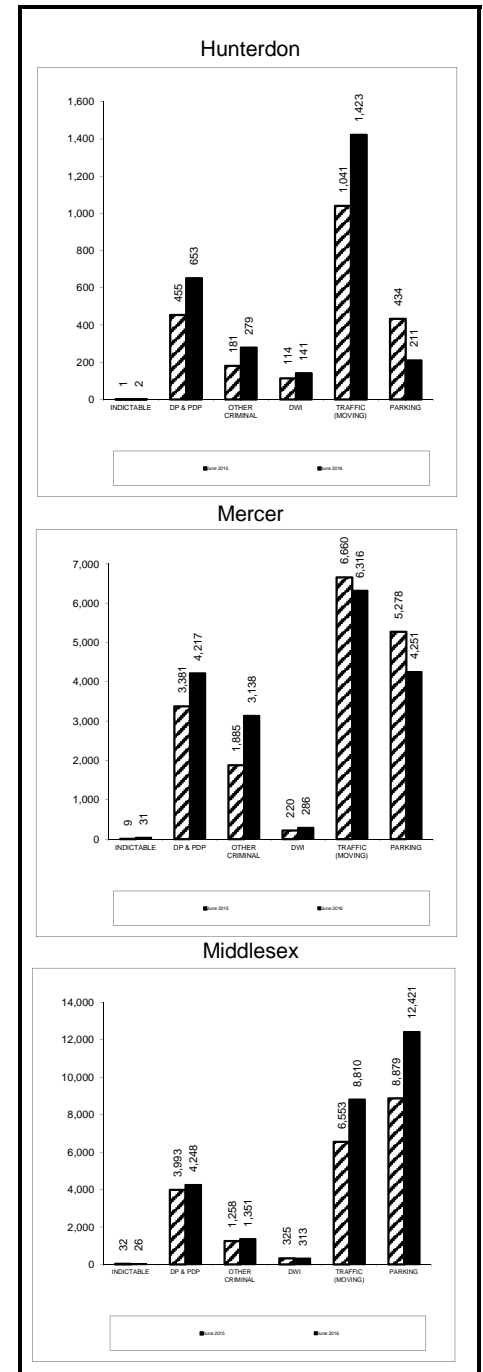

**Municipal Court Caseload Profile
July 2015 - June 2016**

	Added	Resolved	Clearance		Inventory		Backlog		Active Pending	Backlog/100 Mthly Filings
			number	percent	number	percent	number	percent		
Monmouth										
Indictables	12,878	12,726	-152	99%	55	82%	12	18%	67	1
percent change	-1%	-1%			38%		33%		37%	34%
D.P. & P.D.P.	38,628	28,340	-10,288	73%	4,110	65%	2,241	35%	6,351	70
percent change	12%	10%			56%		55%		56%	38%
Other Criminal	15,855	20,340	4,485	128%	2,265	79%	587	21%	2,852	44
percent change	13%	-2%			38%		43%		39%	27%
D.W.I.	2,903	2,839	-64	98%	401	48%	442	52%	843	183
percent change	5%	1%			0%		27%		12%	21%
Traffic	196,924	193,504	-3,420	98%	15,522	77%	4,565	23%	20,087	28
percent change	7%	4%			12%		52%		19%	42%
Parking	82,629	80,928	-1,701	98%	7,086	89%	879	11%	7,965	13
percent change	18%	14%			15%		18%		15%	0%
Monmouth Total	349,817	338,677	-11,140	97%	29,439	77%	8,726	23%	38,165	30
percent change	10%	6%			-9%		46%		24%	33%
Morris										
Indictables	5,853	5,660	-193	97%	31	48%	34	52%	65	7
percent change	9%	9%			182%		79%		117%	64%
D.P. & P.D.P.	16,814	12,212	-4,602	73%	1,461	42%	1,979	58%	3,440	141
percent change	19%	11%			48%		64%		57%	38%
Other Criminal	10,406	10,194	-212	98%	990	61%	646	39%	1,636	74
percent change	6%	3%			7%		44%		19%	36%
D.W.I.	2,126	2,029	-97	95%	257	40%	384	60%	641	217
percent change	2%	-1%			-6%		36%		15%	33%
Traffic	118,072	116,716	-1,356	99%	8,014	72%	3,192	28%	11,206	32
percent change	-4%	-6%			-2%		46%		8%	53%
Parking	55,934	55,197	-737	99%	3,824	71%	1,565	29%	5,389	34
percent change	3%	2%			15%		13%		14%	9%
Morris Total	209,205	202,008	-7,197	97%	14,577	65%	7,800	35%	22,377	45
percent change	0%	-2%			-22%		41%		16%	41%
Ocean										
Indictables	9,209	9,184	-25	100%	23	96%	1	4%	24	0
percent change	1%	1%			-32%				-29%	
D.P. & P.D.P.	22,938	16,673	-6,265	73%	1,674	58%	1,193	42%	2,867	62
percent change	3%	-4%			10%		26%		16%	23%
Other Criminal	9,149	12,419	3,270	136%	1,401	76%	435	24%	1,836	57
percent change	5%	-5%			23%		67%		32%	59%
D.W.I.	2,400	2,355	-45	98%	292	44%	369	56%	661	185
percent change	6%	4%			-13%		25%		5%	18%
Traffic	102,297	100,604	-1,693	98%	9,025	75%	2,949	25%	11,974	35
percent change	2%	0%			6%		31%		11%	28%
Parking	40,373	40,456	83	100%	4,894	89%	590	11%	5,484	18
percent change	3%	3%			-10%		24%		-7%	21%
Ocean Total	186,366	181,691	-4,675	97%	17,309	76%	5,537	24%	22,846	36
percent change	2%	0%			-14%		31%		8%	28%

**Municipal Court Backlog
June 2015 and June 2016**

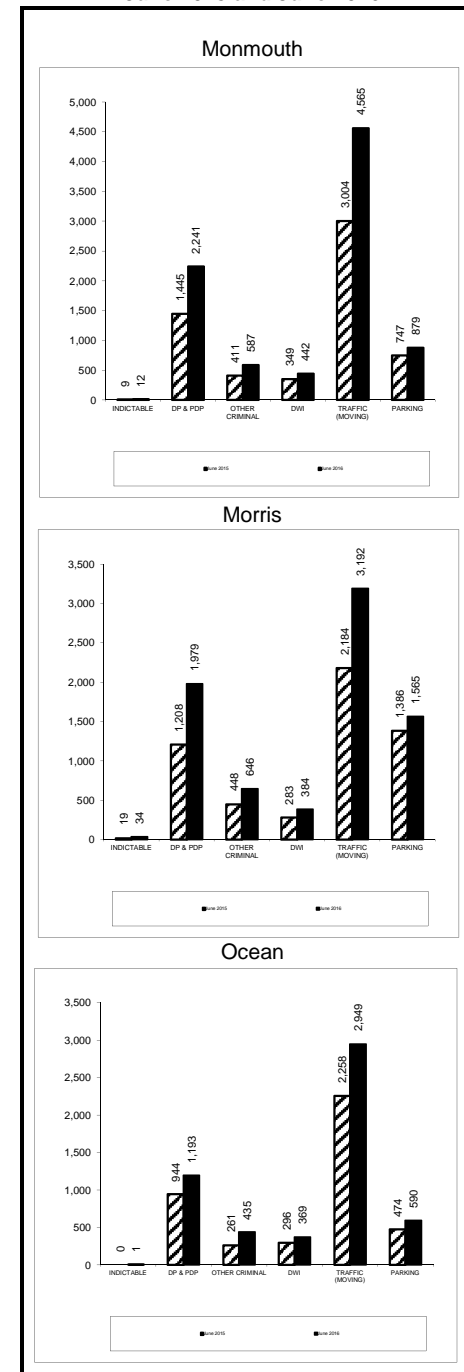

**Municipal Court Caseload Profile
July 2015 - June 2016**

	Added	Resolved	Clearance		Inventory		Backlog		Active Pending	Backlog/100 Mthly Filings
			number	percent	number	percent	number	percent		
Passaic										
Indictables	16,277	16,023	-254	98%	70	56%	55	44%	125	4
percent change	6%	6%			-23%		-26%		-24%	-30%
D.P. & P.D.P.	27,646	23,981	-3,665	87%	2,146	50%	2,169	50%	4,315	94
percent change	10%	14%			-8%		-11%		-9%	-19%
Other Criminal	15,009	13,362	-1,647	89%	2,187	73%	807	27%	2,994	65
percent change	9%	7%			30%		49%		35%	37%
D.W.I.	1,647	1,657	10	101%	207	53%	180	47%	387	131
percent change	1%	-2%			22%		-7%		7%	-8%
Traffic	113,775	114,596	821	101%	8,973	75%	3,001	25%	11,974	32
percent change	0%	1%			4%		-25%		-5%	-26%
Parking	165,519	164,705	-814	100%	12,591	69%	5,584	31%	18,175	40
percent change	15%	17%			4%		-13%		-2%	-24%
Passaic Total	339,873	334,324	-5,549	98%	26,174	69%	11,796	31%	37,970	42
percent change	9%	9%			22%		-14%		-2%	-21%
Salem										
Indictables	1,877	1,837	-40	98%	9	41%	13	59%	22	8
percent change	-13%	-14%			29%		18%		22%	36%
D.P. & P.D.P.	4,012	3,619	-393	90%	258	59%	181	41%	439	54
percent change	3%	-6%			-5%		16%		3%	13%
Other Criminal	1,011	1,303	292	129%	169	73%	61	27%	230	72
percent change	-7%	-11%			66%		-46%		7%	-42%
D.W.I.	309	289	-20	94%	33	41%	47	59%	80	183
percent change	-4%	-14%			32%		0%		11%	4%
Traffic	17,203	17,039	-164	99%	1,330	71%	541	29%	1,871	38
percent change	-5%	-8%			-1%		-1%		-1%	5%
Parking	1,003	1,005	2	100%	52	27%	141	73%	193	169
percent change	-39%	-42%			-44%		21%		-8%	97%
Salem Total	25,415	25,092	-323	99%	1,851	65%	984	35%	2,835	46
percent change	-7%	-10%			-40%		-1%		0%	7%
Somerset										
Indictables	1,862	1,849	-13	99%	6	100%	0	0%	6	0
percent change	18%	18%			20%				20%	
D.P. & P.D.P.	7,380	7,007	-373	95%	573	59%	404	41%	977	66
percent change	4%	8%			-7%		-20%		-13%	-23%
Other Criminal	3,346	3,575	229	107%	422	79%	110	21%	532	39
percent change	-13%	-9%			-1%		-49%		-17%	-41%
D.W.I.	1,095	1,121	26	102%	115	48%	125	52%	240	137
percent change	-2%	2%			-17%		-10%		-13%	-9%
Traffic	74,586	74,949	363	100%	4,950	82%	1,091	18%	6,041	18
percent change	-4%	-3%			-5%		-29%		-11%	-26%
Parking	24,811	24,701	-110	100%	1,574	76%	499	24%	2,073	24
percent change	6%	6%			4%		-10%		0%	-16%
Somerset Total	113,080	113,202	122	100%	7,640	77%	2,229	23%	9,869	24
percent change	-1%	0%			-34%		-24%		-9%	-24%

**Municipal Court Backlog
June 2015 and June 2016**

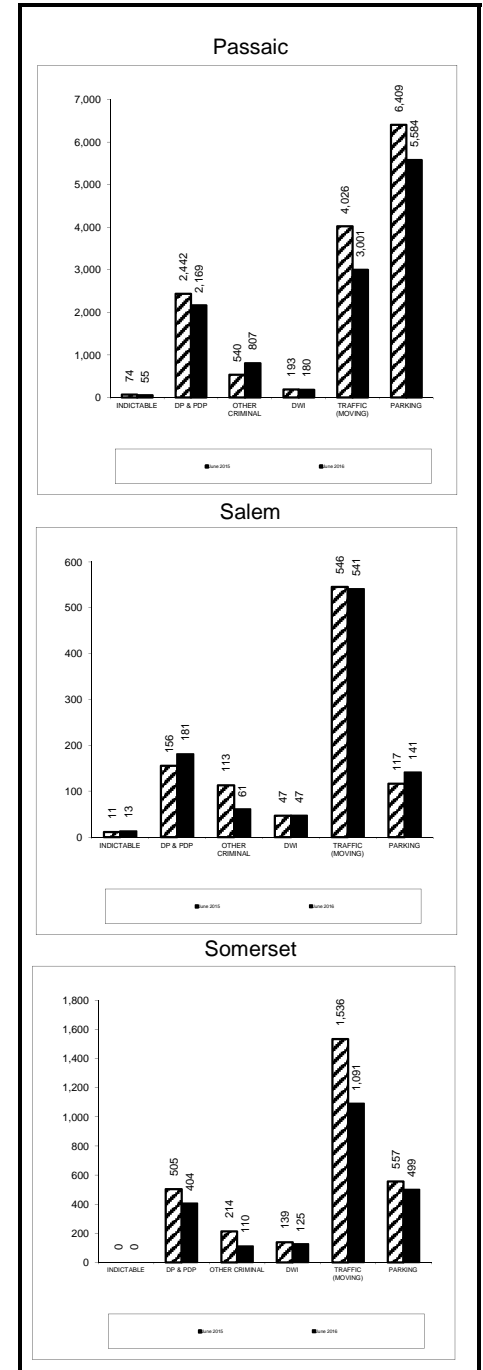

**Municipal Court Caseload Profile
July 2015 - June 2016**

	Added	Resolved	Clearance		Inventory		Backlog		Active Pending	Backlog/100 Mthly Filings
			number	percent	number	percent	number	percent		
Sussex										
Indictables	1,692	1,674	-18	99%	5	33%	10	67%	15	7
percent change	-2%	-1%			-64%		-23%		-44%	-21%
D.P. & P.D.P.	4,181	3,450	-731	83%	337	42%	458	58%	795	131
percent change	14%	5%			21%		-9%		1%	-21%
Other Criminal	1,516	1,471	-45	97%	189	48%	202	52%	391	160
percent change	32%	15%			97%		29%		55%	-2%
D.W.I.	605	593	-12	98%	71	40%	107	60%	178	212
percent change	5%	10%			-8%		6%		0%	1%
Traffic	21,602	21,671	69	100%	1,756	71%	712	29%	2,468	40
percent change	1%	3%			-2%		-28%		-11%	-29%
Parking	2,830	2,880	50	102%	128	57%	96	43%	224	41
percent change	46%	49%			8%		-47%		-25%	-64%
Sussex Total	32,426	31,739	-687	98%	2,486	61%	1,585	39%	4,071	59
percent change	7%	7%			-39%		-19%		-6%	-24%
Union										
Indictables	8,930	8,831	-99	99%	33	72%	13	28%	46	2
percent change	-1%	0%			65%		-13%		31%	-13%
D.P. & P.D.P.	20,200	17,119	-3,081	85%	1,979	38%	3,205	62%	5,184	190
percent change	3%	2%			9%		-1%		3%	-4%
Other Criminal	10,367	10,536	169	102%	1,213	46%	1,404	54%	2,617	163
percent change	7%	6%			25%		-4%		8%	-10%
D.W.I.	1,472	1,485	13	101%	168	43%	221	57%	389	180
percent change	-5%	-10%			-10%		8%		-1%	13%
Traffic	153,905	150,480	-3,425	98%	13,920	73%	5,121	27%	19,041	40
percent change	-25%	-32%			21%		13%		19%	51%
Parking	183,746	181,205	-2,541	99%	14,885	69%	6,551	31%	21,436	43
percent change	1%	-1%			5%		11%		7%	10%
Union Total	378,620	369,656	-8,964	98%	32,198	66%	16,515	34%	48,713	52
percent change	-11%	-16%			24%		8%		11%	21%
Warren										
Indictables	1,608	1,587	-21	99%	10	71%	4	29%	14	3
percent change	-11%	-11%			-9%		-60%		-33%	-55%
D.P. & P.D.P.	6,397	3,605	-2,792	56%	274	41%	390	59%	664	73
percent change	6%	8%			7%		-3%		1%	-8%
Other Criminal	1,747	1,837	90	105%	110	41%	156	59%	266	107
percent change	-14%	-18%			0%		7%		4%	25%
D.W.I.	477	482	5	101%	62	40%	92	60%	154	231
percent change	-7%	-2%			19%		10%		13%	18%
Traffic	27,336	27,712	376	101%	2,443	77%	726	23%	3,169	32
percent change	-31%	-31%			-11%		-15%		-12%	23%
Parking	1,923	2,019	96	105%	105	44%	135	56%	240	84
percent change	-26%	-23%			-16%		-40%		-31%	-19%
Warren Total	39,488	37,242	-2,246	94%	3,004	67%	1,503	33%	4,507	46
percent change	-25%	-26%			-49%		-13%		-10%	17%

**Municipal Court Backlog
June 2015 and June 2016**

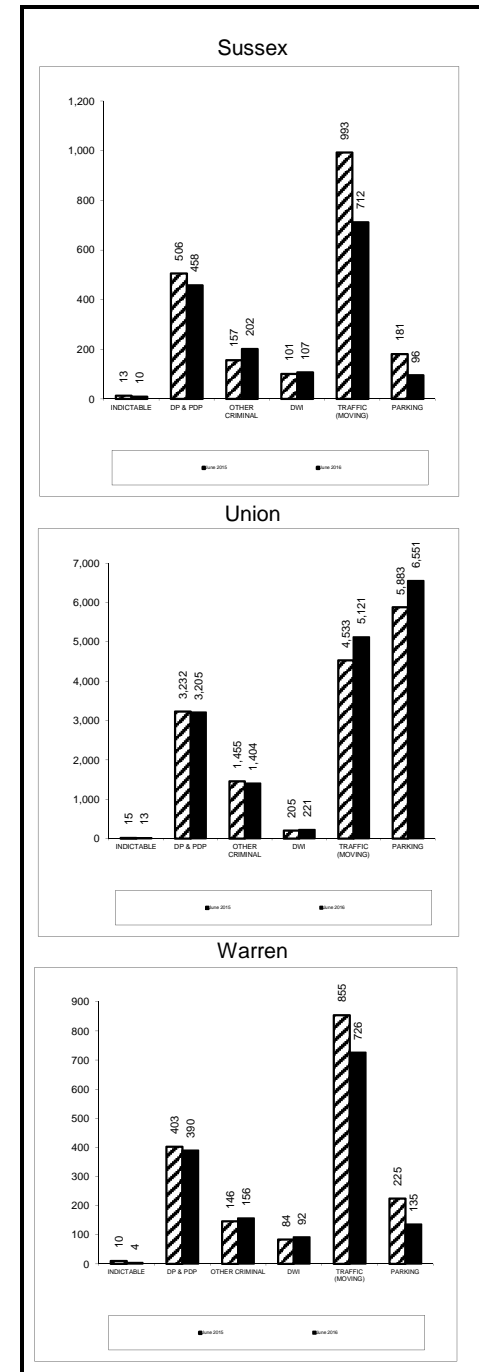

**Municipal Court Caseload Profile
July 2015 - June 2016**

	Added	Resolved	Clearance		Inventory		Backlog		Active Pending	Backlog/100 Mthly Filings
			number	percent	number	percent	number	percent		
State										
Indictables percent change	193,679 4%	188,316 3%	-5,363	97%	880	67%	424	33%	1,304 22%	3 3%
D.P. & P.D.P. percent change	464,965 8%	380,510 4%	-84,455	82%	34,610	46%	39,955	54%	74,565 18%	103 9%
Other Criminal percent change	220,968 4%	232,979 -2%	12,011	105%	25,590	57%	18,939	43%	44,529 2%	103 -16%
D.W.I. percent change	32,940 1%	32,742 1%	-198	99%	3,882	47%	4,440	53%	8,322 5%	162 11%
Traffic percent change	2,430,623 -8%	2,406,997 -10%	-23,626	99%	217,225	76%	70,396	24%	287,621 7%	35 18%
Parking percent change	2,556,670 6%	2,564,934 7%	8,264	100%	211,306	71%	86,972	29%	298,278 -4%	41 -25%
State Total percent change	5,899,845 0%	5,806,478 -2%	-93,367	98%	493,493 6%	69%	221,126 -6%	31%	714,619 3%	45 -5%

**Municipal Court Backlog
June 2015 and June 2016**

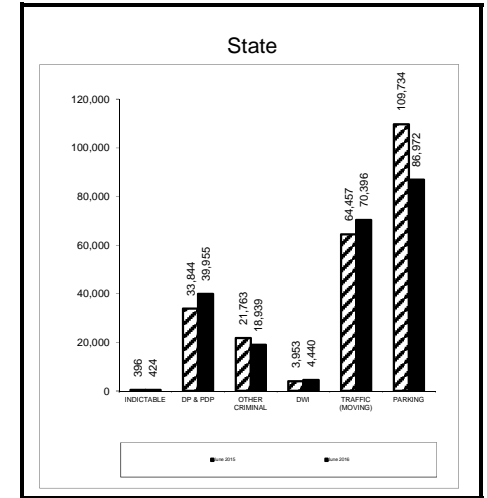

**Municipal Court Backlog Per 100 Monthly Filings
June 2016**

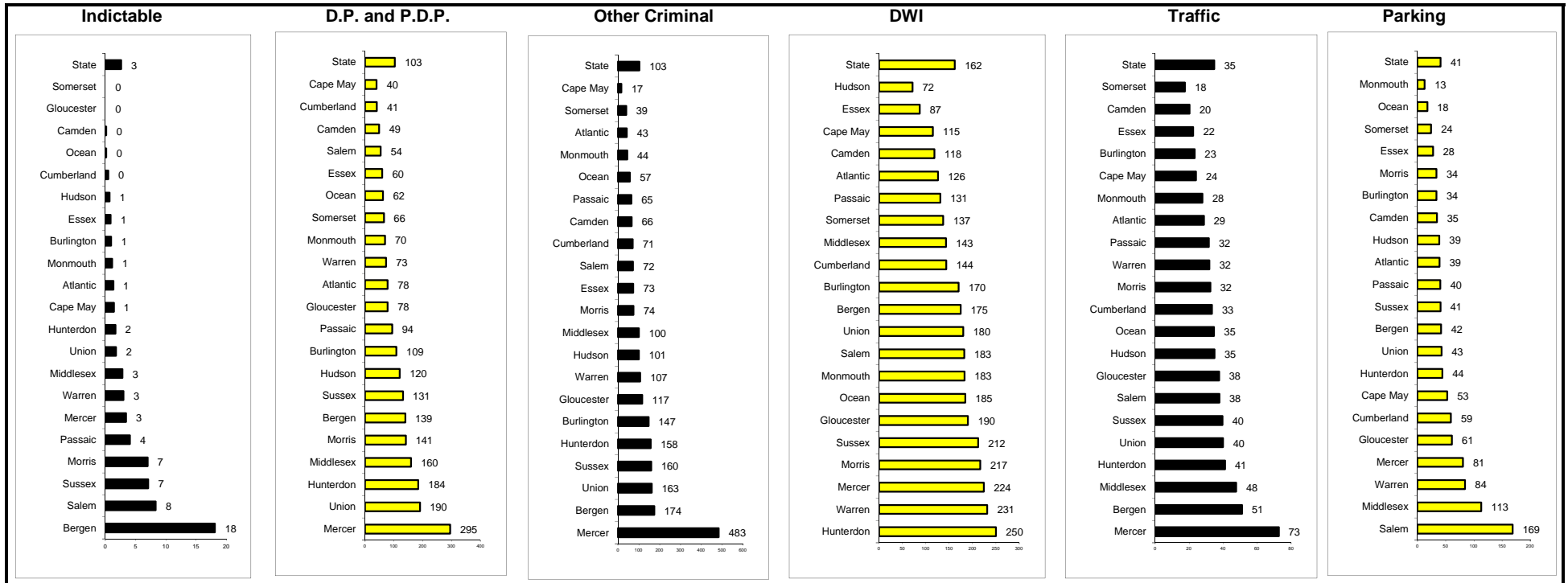

Probation Profile
Adult Supervision and Collections Only / Community Service Only (CSAC)
June 2016

	Atlantic	Bergen	Burlington	Camden	Cape May	Cumberland	Essex	Gloucester	Hudson	Hunterdon	Mercer	Middlesex	Monmouth	Morris	Ocean	Passaic	Salem	Somerset	Sussex	Union	Warren	State
Adult																						
Adult Caseloads																						
Adult Clients																						
Total	3,101	4,398	3,039	5,503	1,098	1,568	6,071	1,958	4,303	755	2,861	4,952	3,510	2,778	3,770	4,241	702	1,521	1,095	3,330	1,058	61,612
Non-Specialized	2,476	3,478	2,474	4,022	733	1,224	4,999	1,511	3,164	586	2,253	3,919	2,709	2,274	2,909	3,179	536	1,169	817	2,633	820	47,885
Specialized	625	920	565	1,481	365	344	1,072	447	1,139	169	608	1,033	801	504	861	1,062	166	352	278	697	238	13,727
Adult Average Caseload																						
Total	80	98	109	97	71	87	74	87	92	94	89	110	90	107	88	90	88	95	105	88	96	91
Non-Specialized	103	109	177	134	86	153	98	144	138	195	141	157	118	162	104	157	134	156	170	112	156	128
Specialized	42	71	40	55	52	34	35	37	47	34	38	52	50	42	57	39	42	41	50	48	41	45
Adult Caseflow (court year-to-date)																						
Clients Added	2,447	4,510	2,541	4,708	722	1,512	4,620	2,434	3,353	550	2,400	4,093	3,269	2,892	3,686	3,490	651	1,225	960	2,776	886	53,725
Superior Court	1,850	1,787	1,037	2,409	597	786	2,775	881	2,250	345	1,677	1,753	1,566	1,106	2,384	1,775	462	597	497	1,619	498	28,651
Municipal Court	597	2,723	1,504	2,299	125	726	1,845	1,553	1,103	205	723	2,340	1,703	1,786	1,302	1,715	189	628	463	1,157	388	25,074
Clients Discharged	1,990	3,832	1,850	3,628	616	1,001	3,606	2,058	2,551	490	2,015	3,056	2,643	1,770	2,816	1,708	481	1,020	727	2,262	630	40,750
Adult Client Outcomes																						
Adult																						
Percent Employed	58%	47%	48%	60%	80%	42%	63%	55%	52%	71%	61%	55%	54%	58%	62%	42%	38%	67%	59%	57%	57%	56%
Percent Paid or Paying	59%	74%	69%	60%	79%	62%	69%	62%	58%	81%	62%	78%	70%	74%	67%	67%	60%	76%	75%	60%	70%	67%
Percent Completed or Performing Community Service	89%	77%	80%	61%	69%	69%	83%	53%	74%	69%	70%	88%	77%	73%	66%	70%	60%	74%	66%	86%	56%	74%
Percent of Adult Clients That Met OBS Standards																						
Adult Percent of Dispositions	1.2%	2.6%	1.2%	1.0%	0.6%	0.9%	0.3%	0.9%	0.2%	0.1%	0.5%	1.4%	0.3%	2.6%	0.6%	1.6%	0.3%	0.9%	1.1%	2.2%	0.6%	1.1%
Past Term End Date																						
Home Inspections within 120 days Intake	77%	93%	93%	82%	100%	100%	93%	87%	94%	100%	78%	92%	90%	92%	73%	94%	80%	100%	100%	91%	100%	89%
Home Visits	77%	71%	88%	92%	76%	90%	76%	89%	88%	86%	86%	83%	95%	85%	55%	91%	83%	100%	83%	83%	93%	83%
Contacts	90%	80%	95%	93%	100%	95%	85%	93%	91%	100%	90%	78%	89%	82%	88%	91%	100%	100%	92%	94%	93%	89%
Case Plans	100%	82%	91%	97%	95%	100%	94%	100%	91%	100%	100%	94%	98%	93%	90%	90%	100%	100%	100%	92%	100%	94%
Case Plan Review	97%	91%	83%	97%	81%	95%	97%	100%	95%	100%	95%	88%	91%	96%	78%	100%	83%	100%	100%	94%	93%	93%
Initial Supervision (31 - 210 days)																						
Case Plans	100%	89%	96%	92%	100%	100%	94%	100%	100%	100%	100%	88%	85%	91%	100%	92%	100%	100%	90%	100%	100%	95%
Case Plan Review	100%	100%	65%	99%	85%	100%	99%	100%	98%	100%	78%	98%	100%	95%	100%	83%	100%	100%	100%	100%	100%	95%
Ongoing Supervision (211 - 541 days)																						
Case Plans	100%	96%	100%	96%	100%	100%	94%	100%	90%	100%	100%	88%	81%	86%	100%	70%	100%	100%	100%	100%	100%	94%
Case Plan Review	100%	100%	67%	98%	100%	100%	100%	100%	100%	100%	86%	100%	100%	100%	100%	60%	100%	100%	100%	100%	100%	95%
Collections Only / Community Service Only																						
CSAC Clients																						
Total	2,869	1,683	2,076	3,480	304	2,709	6,758	990	4,851	172	1,094	1,382	1,958	1,308	3,119	1,293	1,124	653	444	1,672	486	40,425
Collections Only	2,654	1,375	1,753	2,799	267	2,543	6,394	587	4,705	117	929	1,096	1,626	931	2,751	1,055	1,009	521	300	1,484	388	35,284
Community Service	215	308	323	681	37	166	364	403	146	55	165	286	332	377	368	238	115	132	144	188	98	5,141
CSAC Client Outcomes																						
Percent Paid or Paying	36%	29%	32%	19%	54%	16%	18%	43%	18%	57%	49%	53%	51%	49%	30%	36%	20%	42%	50%	45%	39%	29%
Percent Completed or Performing Community Service	84%	41%	37%	26%	55%	74%	45%	32%	53%	68%	45%	65%	56%	36%	33%	20%	37%	61%	15%	59%	36%	41%

**Probation Profile
 Juvenile Supervision and Child Support Enforcement
 June 2016**

	Atlantic	Bergen	Burlington	Camden	Cape May	Cumberland	Essex	Gloucester	Hudson	Hunterdon	Mercer	Middlesex	Monmouth	Morris	Ocean	Passaic	Salem	Somerset	Sussex	Union	Warren	State
Juvenile																						
Juvenile Caseloads																						
Juvenile Clients																						
Total	188	321	230	686	62	210	272	215	280	42	350	455	332	197	306	373	85	69	58	216	92	5,039
Non-Specialized	151	255	199	569	46	184	249	182	210	36	311	410	282	173	266	326	72	60	42	188	73	4,284
Specialized	37	66	31	117	16	26	23	33	70	6	39	45	50	24	40	47	13	9	16	28	19	755
Juvenile Average Caseload																						
Total	38	80	26	46	23	42	25	43	35	21	50	51	37	49	59	34	19	35	22	27	33	38
Non-Specialized	38	85	33	47	27	61	28	61	32	36	52	51	47	58	64	41	21	60	26	27	42	43
Specialized	37	66	10	39	16	13	12	17	47	6	39	45	17	24	40	16	13	9	16	28	19	23
Juvenile Caseflow (court year-to-date)																						
Clients Added	120	280	147	284	74	120	179	140	242	27	246	310	269	150	215	284	48	47	36	161	66	3,445
Clients Discharged	138	282	232	185	91	136	266	158	262	35	213	221	309	130	178	387	86	42	36	198	26	3,611
Juvenile Client Outcomes																						
Percent Paid or Paying	59%	67%	68%	64%	64%	52%	61%	74%	51%	96%	74%	69%	74%	83%	73%	72%	56%	70%	85%	80%	78%	69%
Percent Completed or Performing Community Service	52%	57%	91%	50%	100%	72%	95%	80%	71%	91%	50%	100%	91%	57%	63%	73%	75%	56%	79%	60%	38%	61%
Percent of Juvenile Clients Meeting OBS Standards																						
Juvenile Percent of Dispositions Past Term End Date	0.8%	0.6%	0.8%	2.5%	0.0%	0.0%	1.7%	0.0%	1.3%	0.0%	0.7%	2.0%	3.1%	0.0%	0.3%	1.0%	0.0%	0.0%	0.0%	1.4%	0.0%	1.3%
Home Inspections within 120 days Intake	100%	100%	100%	100%	100%	67%	91%	100%	100%		100%	96%	100%	100%	100%	91%	50%	75%	100%	100%	100%	96%
Home Visits*	100%	86%	85%	100%	50%	100%	100%	100%	100%	100%	76%	87%	100%	100%	86%	100%	100%	100%	100%	100%	100%	93%
Contacts	100%	86%	100%	95%	50%	100%	100%	100%	100%	100%	100%	93%	100%	100%	86%	96%	100%	100%	100%	100%	100%	96%
Case Plans	100%	86%	100%	98%	100%	100%	100%	100%	100%	100%	100%	100%	100%	100%	100%	96%	100%	100%	100%	100%	100%	99%
Case Plan Review	100%	100%	100%	98%	100%	100%	100%	100%	75%	100%	100%	100%	100%	100%	100%	100%		100%	100%	100%	100%	98%
Initial Supervision (31 - 150 days)																						
Case Plans	100%	100%	100%	100%	100%	100%	100%	100%	100%		100%	90%	100%	100%	100%	100%	100%	100%	100%	100%		99%
Case Plan Review	100%	100%	100%	100%	100%	100%	100%	100%	100%		100%	100%	100%	100%	100%	100%	100%	100%	100%	100%		98%
Ongoing Supervision (150 - 365 days)																						
Case Plans	100%	100%	100%	100%	100%	100%	100%	100%	100%	100%	100%	100%	100%	100%	100%	100%	100%	100%	100%	100%		100%
Case Plan Review	100%	100%	100%	94%	100%	100%	100%	100%	100%	100%	100%	100%	100%	100%	100%	100%	100%	100%	100%	100%		98%
Child Support Enforcement																						
Active Caseload																						
May 2016	12,689	14,121	14,771	29,576	3,397	13,141	42,586	12,202	22,063	2,036	15,207	20,669	17,016	7,243	17,307	19,965	4,809	5,850	3,302	20,224	3,291	301,465
percent change	-1%	0%	0%	-3%	-4%	-3%	-2%	-1%	-3%	0%	0%	-1%	-1%	-1%	0%	-3%	0%	-2%	-2%	0%	-1%	-2%
Percent Current Obligations Collected																						
October 2014 - June 2015	66%	75%	71%	61%	69%	58%	57%	65%	66%	80%	64%	68%	72%	73%	73%	62%	63%	78%	75%	66%	75%	67%
October 2015 - June 2016	67%	77%	71%	62%	69%	60%	57%	66%	67%	80%	64%	68%	73%	73%	73%	63%	62%	78%	77%	65%	75%	68%
Dollars Collected																						
Oct 2015 - June 2016 (in millions)	34.3	89.6	58.3	67.3	10.5	24.9	98.0	40.1	65.9	16.6	41.1	77.3	82.7	47.0	70.8	57.8	10.6	36.6	20.1	62.2	14.4	1,026.0
percent change	-0.6%	1.6%	-0.1%	-1.2%	-2.8%	-0.2%	-0.7%	0.8%	-0.3%	-0.3%	0.2%	-1.0%	0.5%	-1.9%	-0.5%	0.3%	-2.9%	0.8%	0.5%	-0.2%	-0.6%	-0.2%
goal	-1.0%	1.8%	0.4%	-0.1%	-3.3%	-0.8%	0.4%	1.6%	0.3%	0.1%	-0.4%	1.8%	1.2%	4.2%	0.4%	-0.6%	0.8%	-0.4%	2.5%	0.8%	-0.6%	0.7%
difference (actual - goal)	0.4	-0.2	-0.5	-1.1	0.5	0.6	-1.1	-0.8	-0.6	-0.4	0.6	-2.8	-0.7	-6.1	-0.9	0.9	-3.7	1.2	-2.0	-1.0	0.0	-0.9

* The code being used to report Home Visits is being worked on to improve the quality of the information.