

# **New Jersey Judiciary**

## **Court Management**

### **June 2013**

**Stuart Rabner**  
Chief Justice

**Glenn A. Grant**  
Acting Administrative Director

TABLE OF CONTENTS	STATISTICAL TERMINOLOGY	CASE TYPE ABBREVIATIONS																																																
<p>INTRODUCTION i</p> <p>KEY TO TRIAL COURT REPORTS ii</p> <p>KEY TO MUNICIPAL COURT REPORTS iii</p> <p>PROBATION DEFINITIONS 1</p> <p>CASE MANAGEMENT OVERVIEW 2</p> <p>MONTHLY CLEARANCE SUMMARY 7</p> <p>COUNTY PROFILES</p> <p>Atlantic..... 8</p> <p>Bergen..... 10</p> <p>Burlington..... 12</p> <p>Camden..... 14</p> <p>Cape May..... 16</p> <p>Cumberland..... 18</p> <p>Essex..... 20</p> <p>Gloucester..... 22</p> <p>Hudson..... 24</p> <p>Hunterdon..... 26</p> <p>Mercer..... 28</p> <p>Middlesex..... 30</p> <p>Monmouth..... 32</p> <p>Morris..... 34</p> <p>Ocean..... 36</p> <p>Passaic..... 38</p> <p>Salem..... 40</p> <p>Somerset..... 42</p> <p>Sussex..... 44</p> <p>Union..... 46</p> <p>Warren..... 48</p> <p>STATE PROFILE..... 50</p> <p>MUNICIPAL COURTS..... 52</p> <p>PROBATION..... 60</p>	<p>ADDED: "Added" and "Filing" are used interchangeably to indicate the number of incoming cases. Added cases include new, reopened, reactivated, and transferred cases.</p> <p>ACTIVE PENDING: Cases that have not been disposed of. Does not include inactive cases.</p> <p>BACKLOG: Number of active pending cases that are not within generally accepted normative case processing time frames. See "Inventory."</p> <p>BACKLOG PERCENTAGE: Backlog/Active Pending *100.</p> <p>BACKLOG/ 100 MONTHLY FILINGS: Backlog/(most recent 12 mnths of filings/12) * 100</p> <p>CLEARANCE: Disposed-Added.</p> <p>CLEARANCE PERCENTAGE: Dispositions/Added *100.</p> <p>RESOLVED: Cases disposed or terminated.</p> <p>INVENTORY: Active pending cases within generally accepted normative case-processing time frames. The following goals are used:</p> <table border="0"> <tr> <td>Criminal</td> <td>4 months from filing</td> </tr> <tr> <td>Municipal Appeals</td> <td>3 months from filing</td> </tr> <tr> <td>Post-Conviction Relief</td> <td>12 months from filing</td> </tr> <tr> <td>Equity</td> <td>12 months from filing</td> </tr> <tr> <td>Civil (Track 1)</td> <td>12 months from filing</td> </tr> <tr> <td>Civil (Track 2)</td> <td>18 months from filing</td> </tr> <tr> <td>Civil (Track 3)</td> <td>24 months from filing</td> </tr> <tr> <td>Civil (Track 4)</td> <td>24 months from filing</td> </tr> <tr> <td>Special Civil (small claims &amp; tenancy)</td> <td>2 months from filing</td> </tr> <tr> <td>Special Civil (all other)</td> <td>4 months from filing</td> </tr> <tr> <td>Probate</td> <td>12 months from filing</td> </tr> <tr> <td>Dissolution - New</td> <td>12 months from filing</td> </tr> <tr> <td>Dissolution - Reopened</td> <td>6 months from filing</td> </tr> <tr> <td>Delinquency</td> <td>3 months from filing</td> </tr> <tr> <td>Non-Dissolution</td> <td>3 months from filing</td> </tr> <tr> <td>Domestic Violence</td> <td>1 month from filing</td> </tr> <tr> <td>Abuse/Neglect (out-of-home)</td> <td>4 months to fact-finding</td> </tr> <tr> <td>Abuse/Neglect (in-home placement)</td> <td>6 months to fact-finding</td> </tr> <tr> <td>Adoption*</td> <td>no guideline</td> </tr> <tr> <td>Child Placement Review</td> <td>12 months to permanency hearing</td> </tr> <tr> <td>Juvenile/Family Crisis Petition</td> <td>1 month from filing</td> </tr> <tr> <td>Termination of Parental Rights</td> <td>6 months from filing</td> </tr> <tr> <td>Criminal/Quasi-Criminal/Other</td> <td>3 months from filing</td> </tr> <tr> <td>Kinship</td> <td>6 months from filing</td> </tr> </table> <p>* New Adoption goals pending implementation are: Adoption: Agency=2 months, Stepparent= 4 months, Private Placement = 12 months</p> <p>Percent Change: The percentage increase from last year during the same period to the current period.</p>	Criminal	4 months from filing	Municipal Appeals	3 months from filing	Post-Conviction Relief	12 months from filing	Equity	12 months from filing	Civil (Track 1)	12 months from filing	Civil (Track 2)	18 months from filing	Civil (Track 3)	24 months from filing	Civil (Track 4)	24 months from filing	Special Civil (small claims & tenancy)	2 months from filing	Special Civil (all other)	4 months from filing	Probate	12 months from filing	Dissolution - New	12 months from filing	Dissolution - Reopened	6 months from filing	Delinquency	3 months from filing	Non-Dissolution	3 months from filing	Domestic Violence	1 month from filing	Abuse/Neglect (out-of-home)	4 months to fact-finding	Abuse/Neglect (in-home placement)	6 months to fact-finding	Adoption*	no guideline	Child Placement Review	12 months to permanency hearing	Juvenile/Family Crisis Petition	1 month from filing	Termination of Parental Rights	6 months from filing	Criminal/Quasi-Criminal/Other	3 months from filing	Kinship	6 months from filing	<p>CIVIL - MASS TORT: Includes Asbestos, Silicon Implant, Blood-clotting Serum, Repetitive Stress Syndrome, Gas Pipe Explosion, Maywood Contamination, Latex, Diet Drug, FRT Plywood, Black Jack, and Tobacco</p> <p>CRIMINAL: Only post-indictment criminal activity is reported in this publication.</p> <p>CRIM/QUASI DV CONTEMPT: Includes Domestic Violence Contempt cases docketed as "FO" Family Division Criminal/Quasi-Criminal/Other matters.</p> <p>CRIM/QUASI WEAPONS: Includes weapons cases and willful non-support/interference with custody cases docketed as "FO" Family Division Criminal/Quasi-Criminal/Other matters.</p> <p>CRIMI/QUASI OTHER: Includes other Family Division Criminal/Quasi-Criminal Other Matters docketed as "FO."</p> <p>DELINQUENCY-NEW: Includes juvenile delinquency cases reported as new/not previously adjudicated.</p> <p>DELINQUENCY-PREV. ADJUD: Includes previously adjudicated juvenile delinquency cases.</p> <p>DISSOLUTION-NEW: Includes dissolution cases reported as new/pre-judgment.</p> <p>DISSOLUTION-REOPENED: Includes dissolution cases reported as reopened/post-judgment.</p> <p>DOMESTIC V-NEW: Includes domestic violence cases reported as new/TRO extended.</p> <p>DOMESTIC V-REOPENED: Includes domestic violence cases reported as reopened/post-judgment.</p> <p>JUV/FAM CRISIS PETITION: Juvenile/Family Crisis Petitions.</p> <p>MCL: Multicounty Litigation (formerly "mass tort")</p> <p>NON-DISSOL.-NEW: Includes non-dissolution cases reported as new/previously dismissed.</p> <p>NON-DISSOL.-REOPENED: Includes non-dissolution cases reported as reopened/post-disposition.</p> <p>OTHER FAMILY: Family Division category that includes abuse/neglect, adoptions, child placement review, juvenile/family crisis petitions, termination of parental rights and criminal/quasi-criminal cases.</p> <p>P.C. RELIEF: Post-Conviction Relief.</p> <p>PROBATE: Contested probate.</p> <p>TERM OF PARENTAL RIGHTS: Termination of Parental Rights.</p>
Criminal	4 months from filing																																																	
Municipal Appeals	3 months from filing																																																	
Post-Conviction Relief	12 months from filing																																																	
Equity	12 months from filing																																																	
Civil (Track 1)	12 months from filing																																																	
Civil (Track 2)	18 months from filing																																																	
Civil (Track 3)	24 months from filing																																																	
Civil (Track 4)	24 months from filing																																																	
Special Civil (small claims & tenancy)	2 months from filing																																																	
Special Civil (all other)	4 months from filing																																																	
Probate	12 months from filing																																																	
Dissolution - New	12 months from filing																																																	
Dissolution - Reopened	6 months from filing																																																	
Delinquency	3 months from filing																																																	
Non-Dissolution	3 months from filing																																																	
Domestic Violence	1 month from filing																																																	
Abuse/Neglect (out-of-home)	4 months to fact-finding																																																	
Abuse/Neglect (in-home placement)	6 months to fact-finding																																																	
Adoption*	no guideline																																																	
Child Placement Review	12 months to permanency hearing																																																	
Juvenile/Family Crisis Petition	1 month from filing																																																	
Termination of Parental Rights	6 months from filing																																																	
Criminal/Quasi-Criminal/Other	3 months from filing																																																	
Kinship	6 months from filing																																																	
<p><b>INTRODUCTION</b></p> <p>COURT MANAGEMENT provides caseload statistics for New Jersey Superior Trial Courts. Statistics are compiled from monthly statistical reports prepared by division managers in each county and submitted by trial court administrators.</p> <p>The statewide overview section of the report provides court year-to-date clearance and inventory percentages and current month clearance numbers. The county profile section provides a two-page court year-to-date caseload report for each county.</p> <p>Court Management is produced by the Administrative Office of the Courts' Quantitative Research Unit.</p> <p>QUANTITATIVE RESEARCH UNIT P.O. BOX 037 TRENTON, NJ 08625</p>																																																		

### Key to Tables

#### Caseload Profile Atlantic July 2003 - September 2003

	Added	Resolved	Clearance		Inventory		Backlog		Active Pending	Backlog/100 Mthly Filings
			number	percent	number	percent	number	percent		
<b>Criminal</b> percent change	A 22 -19%	21 0%	C -1 95%	20 -20%	83%	E 4 -2%	17%	24 -17%	G 51 1%	
<b>Municipal Appeals</b> percent change	16 60%	B 15 88%	-1 94%	D 13 44%	28%	33 136%	72%	F 46 100%	660 73%	

- A 

22 -19%
------------

 22 criminal cases were added in July - September 2003. There were 19% less cases added in July - September 2003 than in July - September 2002.
- B 

15 88%
-----------

 15 municipal appeals cases were disposed in July - September 2003. There were 88% more cases disposed in July - September 2003 than in July - September 2002.
- C 

-1 95%
-----------

 There was a shortfall of 1 criminal cases in July - September 2003, a -1 clearance (disposed - added). The clearance percentage (disposed/added) was 95% in July - September.
- D 

13 44% 28%
------------------

 13 municipal appeals were in inventory (less than 3 months old) in September 2003. There were 44% more cases in inventory in September 2003 than in September 2002. 28% of active municipal appeals were in inventory in September 2003.
- E 

4 -2% 17%
-----------------

 4 criminal cases were in backlog (over 4 months old) in September 2003. There were 2% less cases in backlog in September 2003 than in September 2002. 17% of active criminal cases were in backlog in September 2003.
- F 

46 100%
------------

 46 municipal appeals were pending in September 2003. There were 100% more cases pending in September 2003 than in September 2002.
- G 

51 1%
----------

 There were 51 cases in backlog in September 2003 per every 100 average monthly filings in July 2002 - June 2003. The rate increased 1% in the last year.

#### Overview of Clearance Percent and Backlog Per 100 Monthly Filings July 2003 - September 2003

##### Combined Trial Courts

Clearance Percent	
H	104.5%

Backlog Per 100 Monthly Filings	
I	15

- H 

104.5%
--------

 Hunterdon had a clearance percent of 104.5% in July - September 2003.
- I 

15
----

 15 of Salem's cases were in backlog in September 2003 per every 100 average monthly filings in July - June 2003.

## Municipal Court Reports Summary

This page provides definitions and a key to the reports.

### Terminology - Case Type

**Criminal:** Includes indictable offenses, disorderly persons & petty disorderly persons offenses, and all other non-traffic offenses (including municipal ordinances).

**D.W.I.:** Includes Driving While Intoxicated charges.

**Parking:** Includes parking charges.

**Traffic:** Includes all traffic charges except for D.W.I charges and parking charges.

### Terminology - Statistics

**Active Pending:** Number of active pending charges. Does not include charges with warrants issued.

**Added:** Charges added includes charges newly added, charges remanded by county prosecutor, charges transferred in from other courts, and charges reinstated.

**Backlog #:** Number of active pending charges over 60 days old. Does not include charges with warrants issued.

**Backlog %:** Percentage of active pending charges over 60 days old. Does not include charges with warrants issued.

**Backlog/100 Monthly Filings:**

$$\text{Backlog}/(\text{Most recent 12 months of filings}/12) * 100$$

**Clearance:** Disposed - Added.

**Clearance Percentage:**  $\text{Disposed}/\text{Added} * 100$ .

**Disposed:** Charges disposed includes referrals to county prosecutor, referrals to other courts, Violations Bureau dispositions, guilty pleas, completed trials, dismissals, placements in diversionary programs, charges closed per Rule 7:6-3, and other forms of adjudication.

**Inventory:** Active pending cases within generally accepted normative case-processing time frames.

## Key

### Municipal Court Caseload Profile April 2011

	Added	Resolved	Clearance		Inventory		Backlog		Active Pending	Backlog/100 Mthly Filings
			number	percent	number	percent	number	percent		
<b>Atlantic</b>	A									
Indictables	2,653	2,602	-51	98%	11	85%	2	15%	13	60
percent change	-8%	-9%	C		-31%	E		-24%	G	
D.P. & P.D.P.	B									
percent change	5%	4,908	-287	94%	D		1,603	55%	F	
		2%			1,306	45%	11%		2,909	101
					20%			15%		10%

**A**

2,653
-8%

 2,653 indictable cases were added in July - September 2003  
There were 8% less cases added in July - September 2003 than in July - September 2002.

**B**

4,908
2%

 4,908 D.P. & P.D.P. cases were disposed in July - September 2003.  
There were 2% more cases disposed in July - September 2003 than in July - September 2002.

**C**

-51
98%

 There was a shortfall of 51 indictable cases in July - September 2003, a -51 clearance (disposed - added).  
The clearance percentage (disposed/added) was 98% in July - September.

**D**

1,306
20%
45%

 1,306 D.P. & P.D.P. cases were in inventory (less than 60 days old) in September 2003.  
There were 20% more cases in inventory in September 2003 than in September 2002.  
45% of active D.P. & P.D.P. cases were in inventory in September 2003.

**E**

2
100%
15%

 2 indictable cases were in backlog (over 60 days old) in September 2003.  
There were 100% more cases in backlog in September 2003 than in September 2002.  
15% of active indictable cases were in backlog in September 2003.

**F**

2,909
15%

 2,909 D.P. & P.D.P. cases were pending in September 2003.  
There were 15% more cases pending in September 2003 than in September 2002.

**G**

60
91%

 There were 60 cases in backlog in September 2003 per every 100 average monthly filings in July 2002 - June 2003. The rate increased 91% in the last year.

# Probation Definitions

## Adult

### Adult Caseloads

**Adult Caseload** totals include only clients assigned to a probation officer as of the last day of the reporting month. Adult clients with bench warrants older than 60 days are excluded from the total.

**Non-Specialized** includes clients with Supervision Indicators of '00' (Pending), '11' (Intake), '12' (General Supervision), and '19' (Special Probation).

**Specialized** includes Intake clients (new clients added to probation supervision during the reporting month) and Supervision Indicators of '13' (Sex Offender), '14' (Domestic Violence), '15' (Mental Health), and '16' (Drug Court).

**Average Caseload** is calculated as clients per all probation officers

### Adult Caseload

**Adult Clients Added from Superior Court** includes all new clients added to probation supervision since the beginning of the current Court Year.

**Adult Clients Added from Municipal Court** includes all new clients added to probation supervision since the beginning of the current Court Year.

**Adult Clients Discharged** from probation includes all clients discharged from probation since the beginning of the current Court Year.

### Adult Client Outcomes

**Percent Employed** includes all active adult supervision clients and clients discharged from supervision during the reporting month that are not unemployed or on public assistance. Clients missing the employment value are counted as unemployed. Employment status is verified quarterly.

**Percent Paid or Paying** includes all active adult supervision clients and clients discharged from supervision during the reporting month that have made a payment toward their financial obligation for the reporting month.

**Percent Completed or Performing Community Service** includes all active adult supervision clients and clients discharged from supervision during the reporting month that have completed or performed community service toward their community service obligation for the reporting month

### Percent of Adult Clients That Met OBS Standards

**Percentage of Adult Supervision Clients' Dispositions Past Term End Date** presents the percentage of active adult clients' dispositions that have passed their scheduled term end date by at least 30 days. The past term percentage is calculated for the reporting month. The standard is 3%.

**Home Inspections within 120 Days** presents the percentage of clients whose supervising officer has completed a home inspection of their residence during the first 120 days of their probation term. The standard is 75%.

**Home Visits** completed during the Intake Period presents the percentage of clients whose supervising officer has completed a home visit of their residence during the first 30 days of their probation term. The standard is 75%.

**Client Contacts** during the Intake Period presents the percentage of clients whose supervising officer has completed a total of four of the following client contacts - home visit and/or home inspection, office, field, school, family visits or a telephone call during the first 30 days of the client's probation term. The standard is 75%.

**Case Plans Completed** during the Intake Period presents the percentage of clients whose supervising officer has completed a Case Plan during the first 30 days of the client's probation term. The standard is 85%.

**Supervisor Case Reviews Completed** during the Intake Period presents the percentage of clients whose supervising officer's supervisor has reviewed the officer's case plan or the client's case materials during the first 30 days of the client's probation term. The standard is 85%

## Collections Only / Community Service Only

### CSAC Clients

**CSAC Caseloads** - CSAC Clients includes clients with Supervision Indicators of '17', '36' (Adult & Juvenile Community Service Only) and '18', '37' (Adult & Juvenile Collections Only). CSAC Caseload totals include only clients assigned to a probation officer on the last day of the reporting month. CSAC clients with bench warrants older than 60 days are excluded from the client total

### CSAC Client Outcomes

**Percent Paid or Paying** includes all active adult and juvenile collections only clients and clients discharged from supervision during the reporting month that have made a payment toward their financial obligation for the reporting month. Clients assigned to an Uncollectible caseload or clients with bench warrants older than 60 days are excluded from the report.

**Percent Completed or Performing Community Service** includes all active adult and juvenile community service only clients and clients discharged from supervision during the reporting month that have completed or performed community service toward their community service obligation for the reporting month. Clients with bench warrants older than 60 days are excluded from the report.

## Juvenile

### Juvenile Caseloads

**Juvenile Caseload** totals include only clients assigned to a probation officer as of the last day of the reporting month. Juvenile clients with bench warrants older than 60 days are excluded from the total

**Juvenile Clients Non-Specialized** includes clients with Supervision Indicators of '00' (Pending), '31' (Intake), and '32' (General Supervision).

**Juvenile Clients Specialized** includes Intake clients (new clients added to probation supervision during the reporting month) and Supervision Indicators of '33' (Sexually Abusive Behaviors), '34' (Mental Health), and '35' (Drug Court).

**Average Caseload** is calculated as clients per all probation officers

### Juvenile Caseload

**Juvenile Clients Added** includes all new clients added to probation supervision since the beginning of the current Court Year.

**Juvenile Clients Discharged** from probation includes all clients discharged from probation since the beginning of the current Court Year.

### Juvenile Client Outcomes

**Percent Paid or Paying** includes all active juvenile supervision clients and clients discharged from supervision during the reporting month that have made a payment toward their financial obligation for the reporting month.

**Percent Completed or Performing Community Service** includes all active juvenile supervision clients and clients discharged from supervision during the reporting month that have completed or performed community service toward their community service obligation for the reporting month.

### Percent of Juvenile Clients That Met OBS Standards

**Percentage of Juvenile Supervision Clients' Dispositions Past Term End Date** presents the percentage of active juvenile clients' dispositions that have passed their scheduled term end date by at least 30 days. The past term percentage is calculated for the reporting month. The standard is 3%.

**Home Inspections within 120 Days** presents the percentage of clients whose supervising officer has completed a home inspection of their residence during the first 120 days of their probation term. The standard is 85%.

**Home Visits** completed during the Intake Period presents the percentage of clients whose supervising officer has completed a home visit of their residence during the first 30 days of their probation term. The standard is 85%.

**Client Contacts** during the Intake Period presents the percentage of clients whose supervising officer has completed a total of four of the following client contacts - home visit and/or home inspection, office, field, school, family visits or a telephone call during the first 30 days of the client's probation term. The standard is 85%.

**Case Plans Completed** during the Intake Period presents the percentage of clients whose supervising officer has completed a Case Plan during the first 30 days of the client's probation term. The standard is 85%.

**Supervisor Case Reviews Completed** during the Intake Period presents the percentage of clients whose supervising officer's supervisor has reviewed the officer's case plan or the client's case materials during the first 30 days of the client's probation term. The standard is 85%

**Case Plans Completed** during the Initial Period presents the percentage of clients whose supervising officer has reviewed the client's case plan during the Initial Phase of the client's probation term. For juvenile clients, the Initial Phase is four months long, beginning the 31st day of the client's supervision term and ending on the 150th day of the term. The standard is 85%.

## Child Support Enforcement

**Active Caseload** presents open cases where support has been ordered as of the end of the month.

**Percent Current Obligations Collected** presents the proportion of ordered, current support dollars collected, excluding obligations and payments for arrears. The standard is 70%.

**Dollars Collected** presented as dollars collected for child support and alimony, including current support and arrears payments.

**Overview of Clearance Percent and Backlog Per 100 Monthly Filings  
July 2012 - June 2013**

Combined Trial Courts				Criminal				Municipal Appeals				Post-Conviction Relief			
Clearance Percent		Backlog Per 100 Monthly Filings		Clearance Percent		Backlog Per 100 Monthly Filings		Clearance Percent		Backlog Per 100 Monthly Filings		Clearance Percent		Backlog Per 100 Monthly Filings	
Hunterdon	103.4%	Salem	14	Essex	128.1%	Hunterdon	57	Warren	137.5%	Burlington	41	Cape May	200.0%	Cape May	0
Bergen	102.8%	Burlington	19	Middlesex	109.6%	Salem	79	Somerset	133.3%	Bergen	56	Warren	200.0%	Hudson	56
Salem	102.3%	Warren	19	Somerset	107.6%	Burlington	96	Middlesex	129.2%	Essex	71	Burlington	182.6%	Salem	80
Somerset	102.3%	Camden	23	Salem	105.5%	Atlantic	107	Gloucester	129.0%	Salem	75	Somerset	162.5%	Bergen	99
Essex	102.2%	Hudson	24	Gloucester	104.8%	Warren	130	Mercer	123.5%	Middlesex	92	Essex	156.3%	Atlantic	103
Warren	102.0%	Passaic	25	Atlantic	104.5%	Camden	131	Cape May	121.1%	Monmouth	101	Middlesex	140.7%	Burlington	104
Cumberland	101.9%	Gloucester	28	Burlington	103.1%	Bergen	159	Salem	118.8%	Sussex	116	Passaic	137.3%	Middlesex	133
Burlington	101.8%	Hunterdon	29	Union	102.5%	Hudson	160	Monmouth	114.1%	Cape May	126	Hudson	134.4%	Ocean	171
Passaic	101.6%	Essex	30	Warren	101.1%	Ocean	163	Bergen	110.5%	Hudson	140	Camden	131.9%	Morris	218
Sussex	101.5%	Bergen	31	Cumberland	100.6%	Cape May	165	Sussex	109.7%	Atlantic	156	Morris	131.8%	Gloucester	225
Gloucester	101.0%	Cape May	32	Monmouth	99.5%	Morris	176	Atlantic	107.4%	Camden	215	Cumberland	116.7%	Sussex	267
Union	101.0%	Cumberland	33	Hunterdon	98.2%	Monmouth	197	Burlington	106.9%	Hunterdon	218	Mercer	114.5%	Monmouth	277
Morris	100.7%	Ocean	34	Hudson	98.1%	Middlesex	201	Passaic	104.9%	Warren	225	Bergen	113.7%	Cumberland	280
Mercer	100.6%	Mercer	35	Morris	97.8%	Gloucester	221	Hudson	100.0%	Somerset	250	Atlantic	112.1%	Passaic	306
Hudson	100.6%	Sussex	36	Sussex	96.2%	Mercer	226	Hunterdon	100.0%	Union	270	Union	109.2%	Essex	514
Middlesex	100.4%	Union	38	Bergen	94.9%	Sussex	228	Essex	98.5%	Gloucester	271	Ocean	104.8%	Camden	539
Camden	99.8%	Somerset	39	Mercer	94.1%	Passaic	239	Ocean	97.1%	Ocean	377	Hunterdon	100.0%	Mercer	545
Monmouth	99.6%	Morris	43	Passaic	91.4%	Union	241	Camden	87.2%	Cumberland	459	Monmouth	94.2%	Somerset	600
Cape May	99.1%	Middlesex	46	Camden	90.3%	Somerset	251	Union	85.0%	Mercer	459	Salem	93.3%	Hunterdon	686
Ocean	99.0%	Monmouth	50	Ocean	87.3%	Essex	262	Cumberland	73.5%	Morris	468	Gloucester	81.3%	Union	966
Atlantic	95.3%	Atlantic	247	Cape May	85.5%	Cumberland	342	Morris	69.0%	Passaic	498	Sussex	44.4%	Warren	3,600
State	100.8%	State	43	State	100.7%	State	185	State	103.9%	State	216	State	126.1%	State	352

Note: As of March 2012, the post-conviction relief backlog goal was revised from 3 months to 12 months. Historical data has been adjusted for comparison purposes.

**Overview of Clearance Percent and Backlog Per 100 Monthly Filings  
July 2012 - June 2013**

**General Equity**

**Civil Non Multicounty Litigation**

**Special Civil**

**Probate**

Clearance Percent	Backlog Per 100 Monthly Filings	
	Cape May	98.5%
Camden	93.9%	Bergen 43
Hunterdon	92.4%	Camden 47
Burlington	91.2%	Monmouth 54
Ocean	90.3%	Middlesex 64
Gloucester	89.9%	Burlington 85
Middlesex	86.5%	Passaic 107
Bergen	85.1%	Essex 114
Passaic	84.0%	Mercer 140
Atlantic	83.7%	Hudson 141
Sussex	83.2%	Gloucester 143
Hudson	83.2%	Salem 158
Essex	82.0%	Hunterdon 167
Somerset	79.6%	Cumberland 171
Monmouth	79.1%	Atlantic 176
Salem	76.3%	Warren 182
Mercer	74.7%	Union 201
Morris	73.1%	Morris 221
Cumberland	71.4%	Cape May 240
Union	66.0%	Sussex 298
Warren	65.2%	Somerset 320
State	82.8%	State 117

Clearance Percent	Backlog Per 100 Monthly Filings	
	Salem	135.7%
Hunterdon	116.7%	Passaic 106
Bergen	113.5%	Burlington 128
Burlington	113.3%	Hunterdon 134
Sussex	112.5%	Warren 144
Warren	111.2%	Camden 144
Passaic	108.9%	Sussex 146
Ocean	107.2%	Hudson 150
Gloucester	106.7%	Cape May 160
Camden	106.6%	Gloucester 167
Cumberland	106.0%	Salem 173
Mercer	105.5%	Morris 178
Monmouth	105.0%	Middlesex 185
Atlantic	104.6%	Essex 200
Somerset	103.3%	Atlantic 205
Hudson	102.5%	Mercer 225
Cape May	102.4%	Ocean 228
Essex	101.6%	Somerset 233
Morris	100.8%	Union 250
Middlesex	96.3%	Cumberland 277
Union	95.9%	Monmouth 359
State	104.8%	State 185

Clearance Percent	Backlog Per 100 Monthly Filings	
	Cumberland	105.3%
Somerset	103.5%	Warren 0
Hunterdon	103.4%	Burlington 0
Salem	103.3%	Middlesex 0
Sussex	103.0%	Somerset 0
Burlington	102.4%	Bergen 1
Morris	102.4%	Camden 1
Essex	102.1%	Gloucester 1
Bergen	102.1%	Monmouth 1
Passaic	101.8%	Essex 1
Atlantic	101.7%	Mercer 1
Mercer	101.6%	Atlantic 1
Gloucester	101.4%	Passaic 1
Warren	101.3%	Hudson 1
Cape May	101.0%	Sussex 1
Union	101.0%	Union 2
Middlesex	100.8%	Cape May 2
Hudson	100.7%	Hunterdon 2
Ocean	100.6%	Ocean 3
Camden	100.1%	Salem 3
Monmouth	99.1%	Cumberland 3
State	101.4%	State 1

Clearance Percent	Backlog Per 100 Monthly Filings	
	Passaic	117.2%
Cumberland	110.2%	Mercer 0
Essex	105.8%	Warren 0
Burlington	104.9%	Essex 3
Monmouth	102.8%	Bergen 7
Cape May	102.6%	Ocean 13
Bergen	102.2%	Hudson 17
Hudson	101.0%	Salem 19
Ocean	100.5%	Sussex 21
Warren	98.5%	Burlington 23
Hunterdon	97.8%	Monmouth 25
Atlantic	97.6%	Morris 34
Somerset	96.9%	Passaic 41
Camden	96.3%	Hunterdon 43
Mercer	96.0%	Cumberland 54
Gloucester	92.9%	Middlesex 54
Middlesex	92.8%	Union 61
Union	92.1%	Camden 62
Salem	91.9%	Gloucester 71
Sussex	90.5%	Somerset 74
Morris	70.7%	Cape May 103
State	98.6%	State 29

Including MCL		Including MCL		<b>3</b>
Atlantic	63.2%	Atlantic	1,425	
Bergen	114.4%	Bergen	177	
Middlesex	96.8%	Middlesex	281	
State	101.4%	State	309	

**Overview of Clearance Percent and Backlog Per 100 Monthly Filings  
July 2012 - June 2013**

Dissolution				Delinquency				Non-Dissolution				Domestic Violence			
Clearance Percent		Backlog Per 100 Monthly Filings		Clearance Percent		Backlog Per 100 Monthly Filings		Clearance Percent		Backlog Per 100 Monthly Filings		Clearance Percent		Backlog Per 100 Monthly Filings	
Atlantic	106.5%	Cape May	4	Union	105.3%	Burlington	0	Union	103.4%	Cape May	0	Mercer	101.8%	Burlington	0
Warren	105.0%	Middlesex	4	Mercer	103.8%	Hunterdon	0	Morris	102.2%	Hunterdon	0	Hunterdon	101.7%	Cape May	0
Essex	103.9%	Gloucester	4	Hudson	103.7%	Mercer	0	Gloucester	102.1%	Passaic	0	Warren	101.2%	Cumberland	0
Passaic	103.5%	Salem	7	Sussex	103.7%	Passaic	0	Warren	101.3%	Salem	0	Camden	100.4%	Hunterdon	0
Mercer	102.5%	Atlantic	8	Hunterdon	102.6%	Salem	0	Hunterdon	100.8%	Middlesex	0	Cumberland	100.3%	Mercer	0
Hunterdon	102.1%	Camden	8	Middlesex	102.5%	Warren	0	Somerset	100.7%	Somerset	0	Atlantic	100.2%	Monmouth	0
Hudson	101.5%	Passaic	13	Ocean	102.4%	Ocean	1	Atlantic	100.7%	Union	1	Gloucester	100.2%	Morris	0
Morris	101.3%	Bergen	15	Essex	102.3%	Middlesex	2	Middlesex	100.5%	Essex	1	Ocean	100.1%	Ocean	0
Camden	101.1%	Cumberland	15	Somerset	101.8%	Essex	2	Monmouth	100.2%	Bergen	1	Bergen	100.1%	Passaic	0
Cape May	100.9%	Warren	16	Atlantic	101.7%	Morris	2	Camden	99.8%	Atlantic	1	Morris	100.1%	Salem	0
Somerset	100.9%	Mercer	18	Burlington	101.4%	Union	2	Bergen	99.7%	Cumberland	2	Cape May	100.0%	Warren	0
Bergen	100.6%	Hudson	19	Cumberland	100.9%	Camden	2	Hudson	99.7%	Mercer	2	Essex	99.8%	Essex	0
Union	100.6%	Burlington	22	Morris	100.8%	Bergen	4	Salem	99.7%	Warren	2	Union	99.8%	Camden	1
Middlesex	100.1%	Ocean	24	Camden	100.6%	Hudson	5	Passaic	99.5%	Gloucester	3	Monmouth	99.7%	Somerset	1
Cumberland	100.0%	Union	24	Monmouth	100.5%	Cape May	5	Cape May	99.5%	Hudson	4	Salem	99.5%	Atlantic	2
Sussex	99.7%	Somerset	29	Bergen	100.2%	Sussex	6	Mercer	99.4%	Burlington	4	Burlington	99.5%	Gloucester	2
Monmouth	99.5%	Monmouth	31	Warren	99.5%	Cumberland	8	Essex	99.4%	Sussex	5	Somerset	99.4%	Middlesex	4
Burlington	98.6%	Essex	38	Salem	99.1%	Somerset	9	Sussex	99.0%	Camden	5	Passaic	99.4%	Sussex	4
Salem	98.5%	Morris	48	Cape May	98.6%	Monmouth	10	Cumberland	98.7%	Monmouth	6	Middlesex	99.1%	Bergen	4
Gloucester	97.8%	Hunterdon	60	Passaic	98.4%	Atlantic	12	Burlington	98.6%	Morris	6	Sussex	98.8%	Union	5
Ocean	96.7%	Sussex	62	Gloucester	95.9%	Gloucester	19	Ocean	96.2%	Ocean	7	Hudson	98.6%	Hudson	9
State	100.9%	State	22	State	101.3%	State	4	State	99.9%	State	2	State	99.9%	State	2



**Overview of Clearance Percent and Backlog Per 100 Monthly Filings  
July 2012 - June 2013**

<b>Abuse/Neglect</b>				<b>Adoption</b>		<b>Child Placement Review</b>				<b>Juvenile/Family Crisis Petitions</b>					
		Backlog Per 100						Backlog Per 100				Backlog Per 100			
Clearance Percent		Monthly Filings		Clearance Percent		Pending (number of cases)		Clearance Percent		Monthly Filings		Clearance Percent		Monthly Filings	
Hunterdon	137.5%	Atlantic	0	Cumberland	153.1%	Somerset	2	Passaic	138.7%	Atlantic	0	Warren	133.3%	Atlantic	0
Cape May	120.5%	Bergen	0	Ocean	115.3%	Warren	2	Union	134.3%	Cape May	0	Mercer	114.3%	Bergen	0
Salem	115.2%	Cape May	0	Somerset	107.7%	Cape May	5	Warren	123.7%	Cumberland	0	Cape May	109.1%	Burlington	0
Somerset	113.4%	Essex	0	Passaic	107.3%	Hunterdon	5	Salem	123.0%	Gloucester	0	Gloucester	108.7%	Camden	0
Bergen	107.8%	Hunterdon	0	Middlesex	105.5%	Salem	5	Morris	118.3%	Hunterdon	0	Monmouth	102.9%	Cape May	0
Hudson	104.4%	Ocean	0	Camden	105.3%	Atlantic	8	Hudson	106.7%	Middlesex	0	Bergen	102.9%	Cumberland	0
Morris	102.0%	Passaic	0	Gloucester	104.8%	Cumberland	10	Cape May	106.5%	Ocean	0	Middlesex	101.6%	Essex	0
Sussex	101.4%	Somerset	0	Salem	104.8%	Ocean	10	Hunterdon	104.3%	Passaic	0	Camden	100.0%	Gloucester	0
Middlesex	100.3%	Camden	5	Monmouth	103.4%	Sussex	11	Cumberland	102.0%	Salem	0	Cumberland	100.0%	Hudson	0
Warren	100.0%	Middlesex	12	Mercer	101.6%	Middlesex	13	Bergen	101.2%	Somerset	0	Hudson	100.0%	Hunterdon	0
Passaic	99.5%	Salem	18	Atlantic	100.0%	Passaic	13	Middlesex	98.7%	Sussex	0	Hunterdon	100.0%	Mercer	0
Union	97.2%	Mercer	19	Warren	100.0%	Union	13	Camden	97.8%	Essex	2	Ocean	100.0%	Middlesex	0
Essex	95.5%	Gloucester	22	Union	97.8%	Burlington	15	Atlantic	92.5%	Hudson	3	Passaic	100.0%	Monmouth	0
Ocean	89.9%	Burlington	28	Cape May	97.7%	Gloucester	15	Burlington	90.9%	Burlington	3	Salem	100.0%	Morris	0
Gloucester	88.9%	Warren	38	Burlington	97.7%	Mercer	17	Somerset	90.4%	Bergen	5	Somerset	100.0%	Ocean	0
Cumberland	87.1%	Union	40	Bergen	97.5%	Monmouth	21	Monmouth	89.5%	Mercer	12	Sussex	100.0%	Passaic	0
Atlantic	82.2%	Cumberland	45	Hunterdon	97.5%	Hudson	32	Essex	86.2%	Camden	13	Union	100.0%	Salem	0
Burlington	82.1%	Hudson	46	Hudson	96.4%	Morris	35	Ocean	83.0%	Warren	20	Burlington	99.0%	Somerset	0
Monmouth	80.4%	Sussex	133	Sussex	92.3%	Bergen	38	Gloucester	81.3%	Morris	23	Atlantic	95.2%	Sussex	0
Camden	80.3%	Morris	224	Morris	65.8%	Camden	38	Sussex	80.6%	Monmouth	31	Essex	87.5%	Union	0
Mercer	75.0%	Monmouth	254	Essex	62.2%	Essex	129	Mercer	79.3%	Union	71	Morris	71.4%	Warren	0
State	92.6%	State	35	State	97.9%	State	437	State	97.0%	State	8	State	101.5%	State	0

Note: In CPR, the backlog goal of 12 months to completion of a permanency hearing was modified in Feb. 2006 to 12 months to completion of a permanency hearing and the signing of an order. In Kinship, a backlog goal of 6 months was established in December 2005.

**Overview of Clearance Percent and Backlog Per 100 Monthly Filings  
July 2012 - June 2013**

Kinship		Termination of Parental Rights		Criminal/Quasi-Criminal/Other			
Clearance Percent	Backlog Per 100	Clearance Percent	Backlog Per 100	Criminal/Quasi-Criminal/Other		Domestic Violence	Weapons &
	Monthly Filings		Monthly Filings	Total	Total	Contempt	Other
				Clearance Percent	Backlog Per 100	Monthly Filings	Monthly Filings
Salem 137.5%	Bergen 0	Hunterdon 240.0%	Hunterdon 0	Passaic 109.1%	Burlington 0	Burlington 0	Atlantic 0
Bergen 131.6%	Burlington 0	Cumberland 156.3%	Mercer 23	Union 106.8%	Camden 0	Camden 0	Burlington 0
Burlington 126.3%	Camden 0	Warren 150.0%	Middlesex 24	Essex 104.6%	Essex 0	Essex 0	Camden 0
Union 121.4%	Cape May 0	Passaic 116.4%	Essex 62	Hudson 101.5%	Hunterdon 0	Hunterdon 0	Cape May 0
Morris 120.0%	Cumberland 0	Hudson 112.2%	Camden 65	Ocean 100.9%	Mercer 0	Mercer 0	Essex 0
Camden 109.8%	Essex 0	Union 110.5%	Passaic 153	Cape May 100.9%	Morris 0	Morris 0	Gloucester 0
Passaic 109.1%	Gloucester 0	Sussex 105.9%	Cape May 176	Atlantic 100.3%	Passaic 0	Passaic 0	Hudson 0
Gloucester 108.0%	Hudson 0	Atlantic 104.4%	Hudson 227	Middlesex 99.6%	Salem 0	Salem 0	Hunterdon 0
Essex 107.0%	Hunterdon 0	Camden 98.9%	Bergen 245	Monmouth 99.5%	Somerset 0	Somerset 0	Mercer 0
Middlesex 105.3%	Mercer 0	Mercer 96.2%	Salem 253	Warren 99.0%	Warren 0	Union 0	Monmouth 0
Mercer 105.0%	Middlesex 0	Morris 92.1%	Union 253	Gloucester 99.0%	Ocean 2	Warren 0	Morris 0
Cumberland 104.3%	Ocean 0	Bergen 91.8%	Burlington 259	Salem 98.9%	Monmouth 2	Monmouth 2	Ocean 0
Hudson 104.3%	Passaic 0	Essex 90.2%	Ocean 340	Burlington 98.7%	Gloucester 3	Ocean 3	Passaic 0
Ocean 100.0%	Salem 0	Monmouth 88.0%	Sussex 353	Cumberland 98.6%	Atlantic 3	Middlesex 3	Salem 0
Sussex 100.0%	Sussex 0	Somerset 84.6%	Atlantic 453	Somerset 98.4%	Middlesex 4	Bergen 3	Somerset 0
Warren 100.0%	Union 0	Burlington 80.4%	Morris 474	Mercer 98.3%	Bergen 5	Atlantic 4	Sussex 0
Monmouth 80.0%	Warren 0	Cape May 79.4%	Gloucester 494	Camden 98.0%	Cape May 11	Gloucester 4	Warren 0
Cape May 75.0%	Atlantic 75	Gloucester 73.5%	Warren 514	Bergen 97.4%	Cumberland 11	Cumberland 6	Middlesex 9
Atlantic 68.8%	Monmouth 133	Ocean 73.3%	Cumberland 525	Morris 97.2%	Hudson 13	Cape May 11	Bergen 9
Hunterdon 60.0%	Morris 240	Middlesex 71.4%	Monmouth 576	Hunterdon 93.2%	Sussex 18	Hudson 14	Cumberland 83
Somerset 55.6%	Somerset 267	Salem 63.2%	Somerset 1,292	Sussex 93.0%	Union 37	Sussex 35	Union 109
State 104.5%	State 18	State 95.1%	State 229	State 100.2%	State 4	State 3	State 9

Note: In CPR, the backlog goal of 12 months to completion of a permanency hearing was modified in Feb. 2006 to 12 months to completion of a permanency hearing and the signing of an order.

In Kinship, a backlog goal of 6 months was established in December 2005.

**Monthly Clearance Summary  
For the Month of  
June 2013**

	Criminal	Municipal Appeals	Post-Conviction Relief	General Equity	Civil	Special Civil	Probate	Dissolution	Delinquency	Non-Dissolution	Domestic Violence	Abuse/Neglect	Adoption	CPR	Juv/Family Crisis	Kinship	Term of Rights	Crim/Quasi-Criminal	Total
Atlantic	73	0	0	-2	32	567	6	64	25	-70	-2	-7	-3	-1	-2	0	2	18	700
Bergen	24	11	5	16	864	779	21	228	75	78	15	17	-23	-7	2	0	1	-5	2,101
Burlington	73	7	2	-2	122	337	13	-35	-2	-25	26	-11	-3	17	1	-2	2	5	525
Camden	163	-1	-1	1	24	34	12	46	11	17	-11	-5	-3	19	0	9	7	7	329
Cape May	78	-2	2	12	14	214	4	10	11	-6	2	4	2	-11	0	-1	0	5	338
Cumberland	6	1	0	1	29	68	13	12	41	57	28	-3	4	-1	0	0	1	15	272
Essex	34	1	29	7	-90	442	17	-14	50	45	-5	6	-5	3	-1	2	2	16	539
Gloucester	108	-3	0	0	75	292	3	11	-19	-23	13	1	-2	3	1	1	2	31	494
Hudson	159	6	9	-9	46	403	0	142	35	91	-31	13	-7	-14	0	1	7	-1	850
Hunterdon	21	1	-1	-1	17	80	-7	30	8	9	-3	-2	5	-2	0	1	2	-1	157
Mercer	88	1	2	-8	38	256	3	17	35	30	61	0	0	19	7	4	-4	0	549
Middlesex	108	8	1	9	75	690	-12	86	40	239	41	18	21	8	4	5	2	36	1,379
Monmouth	-21	-4	-1	-19	-17	222	19	98	-22	-38	52	13	-1	10	0	1	4	20	316
Morris	29	-6	2	8	179	149	-6	186	-5	112	24	1	-3	3	-2	1	-3	16	685
Ocean	-41	-2	-1	-3	89	443	33	61	21	51	10	-4	8	-1	2	1	0	18	685
Passaic	127	1	2	14	54	383	31	99	-53	45	6	2	2	25	0	4	-2	8	748
Salem	3	0	1	-3	10	51	-4	2	-3	-4	-15	-3	-2	11	0	0	0	-1	43
Somerset	20	1	4	-1	10	188	1	69	-13	-12	-6	2	6	12	1	0	1	5	288
Sussex	-2	0	1	6	13	-61	-13	32	-4	1	2	2	-5	1	0	0	-2	-4	-33
Union	26	-5	-3	2	-25	84	10	39	-62	64	-7	0	3	0	5	-2	-1	15	143
Warren	4	1	1	2	13	83	-2	30	5	-7	8	2	1	-1	0	0	4	1	145
State	1,080	16	54	30	1,572	5,704	142	1,213	174	654	208	46	-5	93	18	25	25	204	11,253

As of July 2008, probate filings and resolutions no longer include Appointment of Special Medical Guardians or Withdrawals from Intermingled Trust Funds.

**Caseload Profile  
Atlantic  
July 2012 - June 2013**

	Added		Clearance		Inventory		Backlog		Active	Backlog/100
	Resolved	number	percent	number	percent	number	percent	Pending	Mthly Filings	
<b>Criminal</b>	3,942	4,118	176	104%	682	66%	352	34%	1,034	107
percent change	1%	4%			-18%		-22%		-19%	-23%
<b>Municipal Appeals</b>	54	58	4	107%	9	56%	7	44%	16	156
percent change	-26%	-23%			-31%		0%		-20%	35%
<b>Post-Convict. Relief</b>	58	65	7	112%	37	88%	5	12%	42	103
percent change	-3%	30%			-14%		-17%		-14%	
<b>Criminal Division - Total</b>	<b>4,054</b>	<b>4,241</b>	<b>187</b>	<b>105%</b>	<b>728</b>	<b>67%</b>	<b>364</b>	<b>33%</b>	<b>1,092</b>	<b>108</b>
percent change	1%	4%			-18%		-22%		-19%	-22%
<b>General Equity - Total</b>	252	211	-41	84%	115	76%	37	24%	152	176
percent change	33%	-21%			46%		-12%		26%	-34%
Contested Foreclosure	146	120	-26	82%	59	77%	18	23%	77	148
percent change	76%	-21%			74%		-31%		28%	-61%
Equity (excluding foreclosure)	106	91	-15	86%	56	75%	19	25%	75	215
percent change	0%	-22%			24%		19%		23%	19%
<b>Civil - Total</b>	7,474	4,727	-2,747	63%	11,271	56%	8,877	44%	20,148	1,425
percent change	-31%	-10%			-24%		248%		16%	404%
Civil Track 1	954	931	-23	98%	428	93%	33	7%	461	42
percent change	-21%	-31%			3%		18%		4%	50%
Civil Track 2	2,022	2,108	86	104%	1,959	84%	386	16%	2,345	229
percent change	-8%	-12%			-4%		0%		-3%	9%
Civil Track 3	303	396	93	131%	339	71%	137	29%	476	543
percent change	-3%	1%			-10%		-20%		-13%	-18%
Civil Track 4	4,195	1,292	-2,903	31%	8,545	51%	8,321	49%	16,866	2,380
percent change	-41%	15%			-29%		323%		21%	616%
<b>Special Civil - Total</b>	18,089	18,401	312	102%	1,204	99%	13	1%	1,217	1
percent change	-13%	-13%			-20%		-55%		-20%	-48%
Special Civil - Auto	38	40	2	105%	5	100%	0	0%	5	0
percent change	-31%	-20%			-29%				-29%	
Special Civil - Contract	9,800	10,092	292	103%	822	99%	12	1%	834	1
percent change	-21%	-20%			-25%		-57%		-26%	-46%
Special Civil - Other	121	126	5	104%	7	100%	0	0%	7	0
percent change	-1%	3%			-42%				-42%	
Special Civil - Small Claims	2,168	2,163	-5	100%	66	100%	0	0%	66	0
percent change	-11%	-13%			10%		-100%		8%	-100%
Special Civil - Tenancy	5,962	5,980	18	100%	304	100%	1	0%	305	0
percent change	1%	1%			-6%				-5%	
Probate	287	280	-7	98%	45	100%	0	0%	45	0
percent change	4%	1%			18%				18%	
<b>Civil Division - Total</b>	<b>26,102</b>	<b>23,619</b>	<b>-2,483</b>	<b>90%</b>	<b>12,635</b>	<b>59%</b>	<b>8,927</b>	<b>41%</b>	<b>21,562</b>	<b>410</b>
percent change	-19%	-12%			-23%		240%		13%	319%

<b>Civil</b>										
Civil - Multicounty Lit.	4,157	1,258	-2,899	30%	8,516	51%	8,309	49%	16,825	2,399
percent change	-41%	16%			-29%		325%		21%	621%
Civil - Non MCL	3,317	3,469	152	105%	2,755	83%	568	17%	3,323	205
percent change	-12%	-17%			-4%		-5%		-4%	8%

**Backlog By Month  
Atlantic  
June 2011 - June 2013**

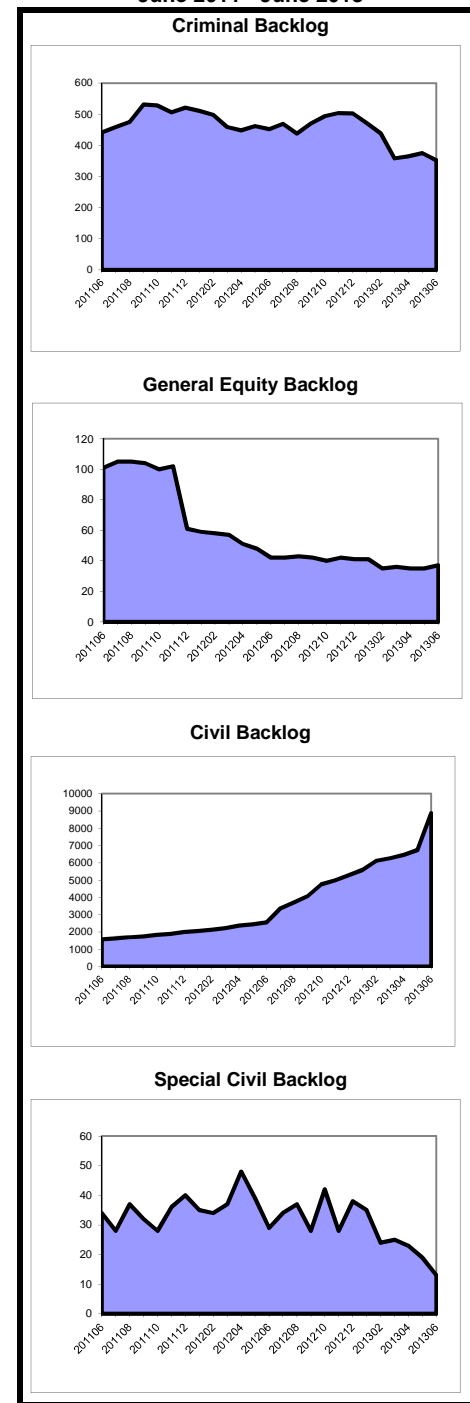

NOTE: Multicounty Litigation (MCL) cases (formerly "mass tort") are defined as multicounty litigation and/or centrally managed cases.

**Caseload Profile  
Atlantic  
July 2012 - June 2013**

	Added	Resolved	Clearance		Inventory		Backlog		Active Pending	Backlog/100 Mthly Filings
			number	percent	number	percent	number	percent		
Dissolution	2,246	2,391	145	106%	470	97%	15	3%	485	8
percent change	-8%	2%			-20%		-67%		-23%	-64%
Dissolution - New	945	1,064	119	113%	328	97%	11	3%	339	14
percent change	-12%	7%			-24%		-58%		-26%	-52%
Dissolution - Reopened	1,301	1,327	26	102%	142	97%	4	3%	146	4
percent change	-5%	-2%			-7%		-79%		-15%	-78%
Delinquency	1,664	1,692	28	102%	110	87%	16	13%	126	12
percent change	-20%	-20%			-17%		-6%		-15%	18%
Delinquency - New	1,570	1,599	29	102%	107	87%	16	13%	123	12
percent change	-19%	-19%			-18%		-6%		-16%	17%
Delinquency - Reopened	94	93	-1	99%	3	100%	0	0%	3	0
percent change	-32%	-35%			50%				50%	
Non-Dissolution	8,119	8,179	60	101%	699	99%	9	1%	708	1
percent change	-4%	-5%			-7%		-55%		-8%	-53%
Non-Dissolution - New	1,722	1,717	-5	100%	197	98%	5	2%	202	3
percent change	-14%	-18%			3%		-17%		3%	-3%
Non-Dissolution - Reopened	6,397	6,462	65	101%	502	99%	4	1%	506	1
percent change	-1%	-1%			-11%		-71%		-12%	-71%
Domestic Violence	2,020	2,025	5	100%	43	93%	3	7%	46	2
percent change	-11%	-11%			-9%		50%		-6%	68%
Domestic Violence - New	1,485	1,498	13	101%	26	100%	0	0%	26	0
percent change	-12%	-11%			-30%		-100%		-32%	-100%
Domestic Vio - Reopened	535	527	-8	99%	17	85%	3	15%	20	7
percent change	-8%	-9%			70%		200%		82%	226%
Abuse/Neglect	325	267	-58	82%	411	100%	0	0%	411	0
percent change	7%	8%			19%		-100%		16%	-100%
Adoption	53	53	0	100%	8	100%	8	0%	8	0
percent change	-7%	-16%			0%		0%		0%	0%
CPR	346	320	-26	92%	443	100%	0	0%	443	0
percent change	1%	29%			8%				8%	
Juv/Fam Crisis Petition	21	20	-1	95%	2	100%	0	0%	2	0
percent change	31%	18%					-100%		100%	-100%
Kinship	16	11	-5	69%	5	83%	1	17%	6	75
percent change	0%	-39%					0%		500%	0%
Term of Parental Rights	45	47	2	104%	26	60%	17	40%	43	453
percent change	-21%	-16%			30%		-32%		-4%	-14%
Criminal/Quasi-Criminal	362	363	1	100%	37	97%	1	3%	38	3
percent change	4%	2%			-3%		0%		-3%	-4%
Crim/Q-C - DV Contempt	326	295	-31	90%	31	97%	1	3%	32	4
percent change	2%	-8%			-14%		0%		-14%	-2%
Crim/Q-C - Weapons & Other	36	68	32	189%	6	100%	0	0%	6	0
percent change	29%	89%			200%				200%	
<b>Family Division - Total</b>	<b>15,217</b>	<b>15,368</b>	<b>151</b>	<b>101%</b>	<b>2,254</b>	<b>97%</b>	<b>62</b>	<b>3%</b>	<b>2,316</b>	<b>5</b>
percent change	-7%	-6%			-4%		-48%		-6%	-44%
<b>Combined Trial Courts Total</b>	<b>45,373</b>	<b>43,228</b>	<b>-2,145</b>	<b>95%</b>	<b>15,617</b>	<b>63%</b>	<b>9,353</b>	<b>37%</b>	<b>24,970</b>	<b>247</b>
percent change	-14%	-9%			-21%		192%		9%	238%

**Backlog By Month  
Atlantic  
June 2011 - June 2013**

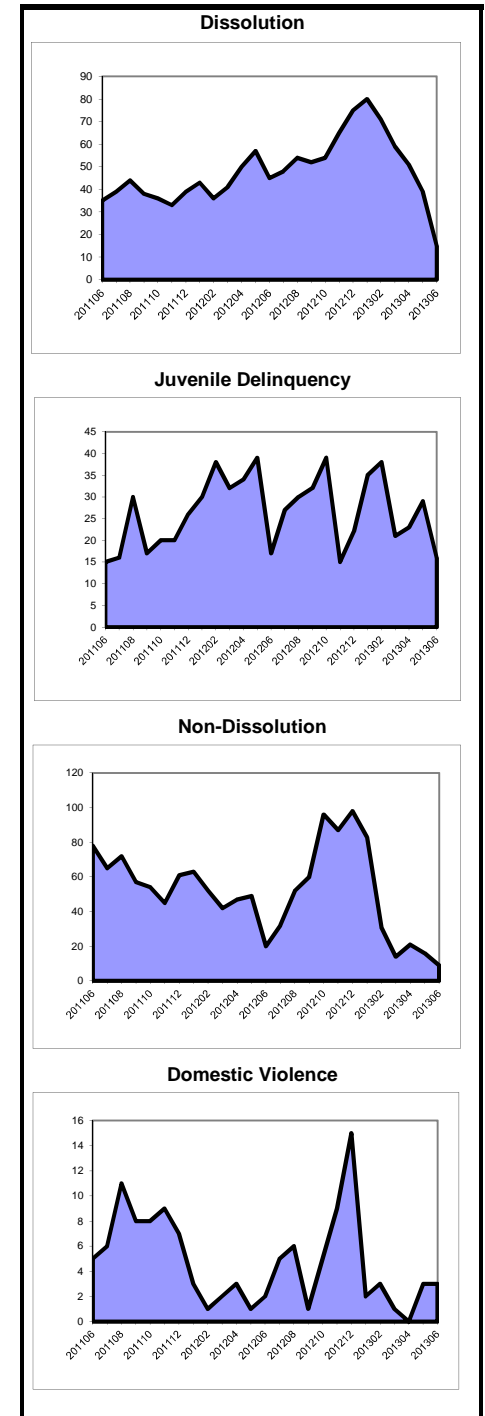

As of March 2012, the post-conviction relief backlog goal was revised from 3 months to 12 months. Historical data has been adjusted for comparison purposes.

**Caseload Profile  
Bergen  
July 2012 - June 2013**

	Added	Resolved	Clearance		Inventory		Backlog		Active Pending	Backlog/100 Mthly Filings
			number	percent	number	percent	number	percent		
<b>Criminal</b>	<b>2,385</b>	<b>2,264</b>	<b>-121</b>	<b>95%</b>	<b>480</b>	<b>60%</b>	<b>317</b>	<b>40%</b>	<b>797</b>	<b>159</b>
percent change	-5%	-14%			15%		51%		27%	58%
Municipal Appeals	86	95	9	110%	9	69%	4	31%	13	56
percent change	-1%	14%			-55%		100%		-41%	102%
Post-Convict. Relief	73	83	10	114%	28	82%	6	18%	34	99
percent change	7%	38%			-20%		-14%		-19%	-20%
<b>Criminal Division - Total</b>	<b>2,544</b>	<b>2,442</b>	<b>-102</b>	<b>96%</b>	<b>517</b>	<b>61%</b>	<b>327</b>	<b>39%</b>	<b>844</b>	<b>154</b>
percent change	-4%	-12%			10%		49%		22%	56%
<b>General Equity - Total</b>	<b>807</b>	<b>687</b>	<b>-120</b>	<b>85%</b>	<b>357</b>	<b>92%</b>	<b>29</b>	<b>8%</b>	<b>386</b>	<b>43</b>
percent change	26%	-8%			53%		-6%		46%	-26%
Contested Foreclosure	430	310	-120	72%	195	92%	18	8%	213	50
percent change	96%	2%			183%		-25%		129%	-62%
Equity (excluding foreclosure)	377	377	0	100%	162	94%	11	6%	173	35
percent change	-10%	-15%			-1%		57%		1%	75%
<b>Civil - Total</b>	<b>9,921</b>	<b>11,348</b>	<b>1,427</b>	<b>114%</b>	<b>7,842</b>	<b>84%</b>	<b>1,461</b>	<b>16%</b>	<b>9,303</b>	<b>177</b>
percent change	-5%	-1%			-8%		32%		-4%	39%
Track 1	2,958	3,609	651	122%	1,087	97%	28	3%	1,115	11
percent change	-15%	-14%			-21%		-13%		-20%	4%
Track 2	5,618	6,182	564	110%	5,093	88%	673	12%	5,766	144
percent change	0%	-4%			-2%		30%		1%	30%
Track 3	503	491	-12	98%	582	85%	102	15%	684	243
percent change	18%	3%			6%		-9%		3%	-23%
Track 4	842	1,066	224	127%	1,080	62%	658	38%	1,738	938
percent change	-8%	208%			-25%		48%		-8%	60%
<b>Special Civil - Total</b>	<b>40,815</b>	<b>41,652</b>	<b>837</b>	<b>102%</b>	<b>3,054</b>	<b>99%</b>	<b>22</b>	<b>1%</b>	<b>3,076</b>	<b>1</b>
percent change	-13%	-14%			8%		22%		8%	40%
Auto	290	290	0	100%	37	95%	2	5%	39	8
percent change	61%	58%			42%		100%		44%	24%
Contract	26,435	26,936	501	102%	2,678	99%	18	1%	2,696	1
percent change	-16%	-17%			3%		29%		3%	53%
Other	453	451	-2	100%	69	99%	1	1%	70	3
percent change	-30%	-32%			73%		-50%		67%	-29%
Small Claims	3,106	3,210	104	103%	43	98%	1	2%	44	0
percent change	-21%	-22%			-10%		0%		-10%	26%
Tenancy	10,531	10,765	234	102%	227	100%	0	0%	227	0
percent change	-1%	-3%			99%				99%	
Probate	507	518	11	102%	119	98%	3	2%	122	7
percent change	-6%	-3%			-10%				-8%	
<b>Civil Division - Total</b>	<b>52,050</b>	<b>54,205</b>	<b>2,155</b>	<b>104%</b>	<b>11,372</b>	<b>88%</b>	<b>1,515</b>	<b>12%</b>	<b>12,887</b>	<b>35</b>
percent change	-11%	-12%			-3%		31%		0%	47%

<b>Civil</b>										
Civil - Multicounty Lit.	697	882	185	127%	970	60%	648	40%	1,618	1,116
percent change	-11%	339%			-26%		52%		-7%	70%
Civil - Non MCL	9,224	10,466	1,242	113%	6,872	89%	813	11%	7,685	106
percent change	-5%	-7%			-5%		19%		-3%	25%

NOTE: Multicounty Litigation (MCL) cases (formerly "mass tort") are defined as multicounty litigation and/or centrally managed cases.

**Backlog By Month  
Bergen  
June 2011 - June 2013**

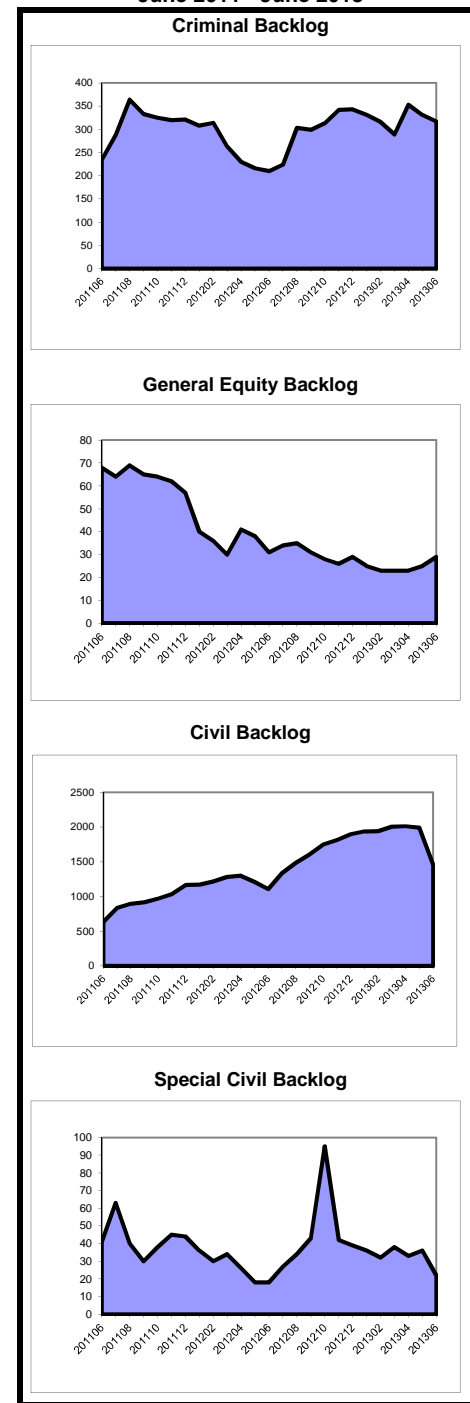

**Caseload Profile  
Bergen  
July 2012 - June 2013**

	Added	Resolved	Clearance		Inventory		Backlog		Active Pending	Backlog/100 Mthly Filings
			number	percent	number	percent	number	percent		
Dissolution	7,065	7,108	43	101%	1,574	95%	87	5%	1,661	15
percent change	-2%	-4%			-2%		-19%		-3%	-18%
New	2,821	2,805	-16	99%	1,312	95%	67	5%	1,379	29
percent change	-5%	-11%			3%		-9%		2%	-4%
Reopened	4,244	4,303	59	101%	262	93%	20	7%	282	6
percent change	1%	2%			-19%		-41%		-21%	-41%
Delinquency	2,095	2,099	4	100%	54	89%	7	11%	61	4
percent change	-14%	-16%			23%		-67%		-6%	-61%
New	1,999	2,003	4	100%	54	89%	7	11%	61	4
percent change	-14%	-16%			23%		-67%		-6%	-61%
Reopened	96	96	0	100%	0	100%	0	0%	0	0
percent change	-17%	-16%								
Non-Dissolution	6,724	6,705	-19	100%	249	97%	7	3%	256	1
percent change	9%	8%			16%		-78%		4%	-80%
New	1,170	1,185	15	101%	63	97%	2	3%	65	2
percent change	-4%	-3%			-13%		-82%		-22%	-81%
Reopened	5,554	5,520	-34	99%	186	97%	5	3%	191	1
percent change	12%	11%			31%		-76%		17%	-79%
Domestic Violence	3,438	3,442	4	100%	98	89%	12	11%	110	4
percent change	-5%	-4%			-1%		-40%		-8%	-37%
New	2,521	2,529	8	100%	80	91%	8	9%	88	4
percent change	-4%	-4%			-1%		-47%		-8%	-44%
Reopened	917	913	-4	100%	18	82%	4	18%	22	5
percent change	-6%	-4%			0%		-20%		-4%	-15%
Abuse/Neglect	346	373	27	108%	353	100%	0	0%	353	0
percent change	-3%	19%			-7%				-7%	
Adoption	162	158	-4	98%	38	100%			38	
percent change	-20%	-28%			12%				12%	
CPR	259	262	3	101%	388	100%	1	0%	389	5
percent change	-6%	24%			-1%				-1%	
Juv/Fam Crisis Petition	35	36	1	103%	0	100%	0	0%	0	0
percent change	3%	9%			-100%				-100%	
Kinship	19	25	6	132%	1	100%	0	0%	1	0
percent change	12%	47%			-67%		-100%		-86%	-100%
Term of Parental Rights	49	45	-4	92%	25	71%	10	29%	35	245
percent change	26%	15%			127%		-50%		13%	-60%
Criminal/Quasi-Criminal	502	489	-13	97%	74	97%	2	3%	76	5
percent change	5%	-3%			25%		-71%		15%	-73%
Crim/Q-C - DV Contempt	375	369	-6	98%	53	98%	1	2%	54	3
percent change	-3%	-10%			10%		-83%		0%	-83%
Crim/Q-C - Weapons & Other	127	120	-7	94%	21	95%	1	5%	22	9
percent change	41%	25%			91%		0%		83%	-29%
<b>Family Division - Total</b>	<b>20,694</b>	<b>20,742</b>	<b>48</b>	<b>100%</b>	<b>2,854</b>	<b>96%</b>	<b>126</b>	<b>4%</b>	<b>2,980</b>	<b>7</b>
percent change	-1%	-1%			1%		-41%		-2%	-40%
<b>Combined Trial Courts</b>										
<b>Total</b>	<b>75,288</b>	<b>77,389</b>	<b>2,101</b>	<b>103%</b>	<b>14,743</b>	<b>88%</b>	<b>1,968</b>	<b>12%</b>	<b>16,711</b>	<b>31</b>
percent change	-8%	-9%			-2%		24%		1%	35%

**Backlog By Month  
Bergen  
June 2011 - June 2013**

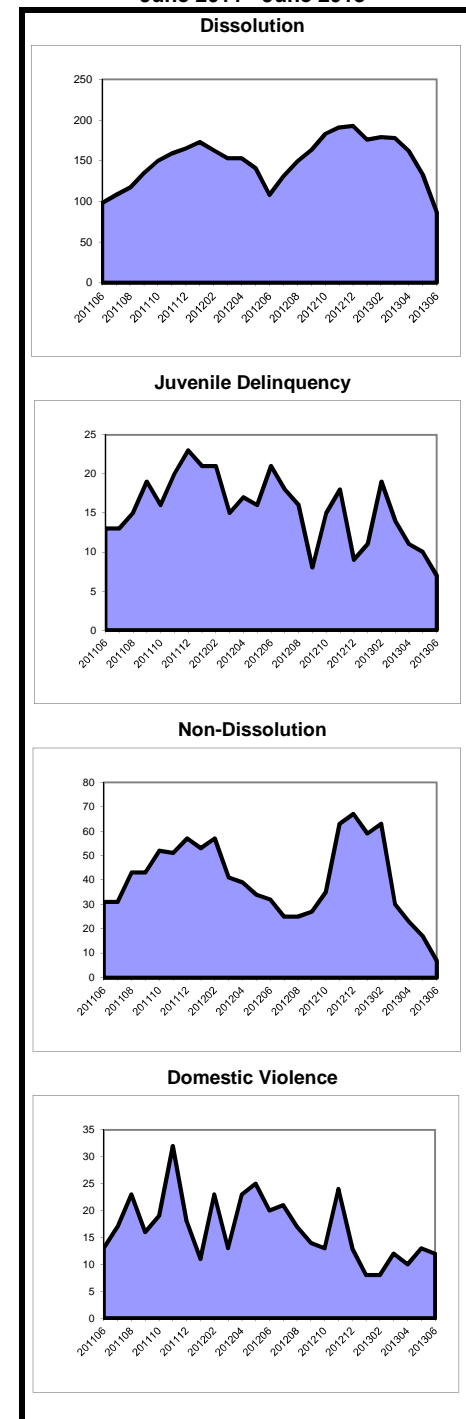

As of March 2012, the post-conviction relief backlog goal was revised from 3 months to 12 months. Historical data has been adjusted for comparison purposes.

**Caseload Profile  
Burlington  
July 2012 - June 2013**

	Added	Resolved	Clearance		Inventory		Backlog		Active Pending	Backlog/100 Mthly Filings
			number	percent	number	percent	number	percent		
Criminal	2,005	2,068	63	103%	369	70%	161	30%	530	96
percent change	-4%	19%			-23%		-30%		-25%	-27%
Municipal Appeals	58	62	4	107%	9	82%	2	18%	11	41
percent change	-2%	3%			-31%		0%		-27%	2%
Post-Convict. Relief	23	42	19	183%	17	89%	2	11%	19	104
percent change	-53%	11%			-39%		-78%		-49%	-53%
<b>Criminal Division - Total</b>	<b>2,086</b>	<b>2,172</b>	<b>86</b>	<b>104%</b>	<b>395</b>	<b>71%</b>	<b>165</b>	<b>29%</b>	<b>560</b>	<b>95</b>
percent change	-5%	18%			-24%		-31%		-26%	-27%
General Equity - Total	239	218	-21	91%	103	86%	17	14%	120	85
percent change	18%	-24%			69%		-51%		25%	-59%
Contested Foreclosure	120	118	-2	98%	45	85%	8	15%	53	80
percent change	50%	-13%			61%		-60%		10%	-73%
Equity (excluding foreclosure)	119	100	-19	84%	58	87%	9	13%	67	91
percent change	-2%	-33%			76%		-40%		40%	-38%
<b>Civil - Total</b>	<b>3,469</b>	<b>3,931</b>	<b>462</b>	<b>113%</b>	<b>2,537</b>	<b>87%</b>	<b>370</b>	<b>13%</b>	<b>2,907</b>	<b>128</b>
percent change	-18%	-14%			-14%		-10%		-14%	10%
Track 1	1,060	1,119	59	106%	442	95%	25	5%	467	28
percent change	-17%	-19%			-22%		47%		-20%	77%
Track 2	2,146	2,505	359	117%	1,818	86%	293	14%	2,111	164
percent change	-20%	-14%			-13%		-11%		-13%	12%
Track 3	216	250	34	116%	226	86%	38	14%	264	211
percent change	6%	7%			-3%		-32%		-9%	-36%
Track 4	47	57	10	121%	51	78%	14	22%	65	357
percent change	-19%	-16%			-9%		56%		0%	92%
<b>Special Civil - Total</b>	<b>19,773</b>	<b>20,241</b>	<b>468</b>	<b>102%</b>	<b>1,695</b>	<b>100%</b>	<b>4</b>	<b>0%</b>	<b>1,699</b>	<b>0</b>
percent change	-15%	-14%			-21%		0%		-21%	17%
Auto	55	54	-1	98%	8	100%	0	0%	8	0
percent change	10%	10%			14%				14%	
Contract	11,066	11,290	224	102%	1,156	100%	3	0%	1,159	0
percent change	-22%	-22%			-16%		200%		-16%	284%
Other	201	201	0	100%	26	100%	0	0%	26	0
percent change	32%	30%			8%		-100%		0%	-100%
Small Claims	2,082	2,099	17	101%	104	99%	1	1%	105	1
percent change	-11%	-10%			-14%				-13%	
Tenancy	6,369	6,597	228	104%	401	100%	0	0%	401	0
percent change	-1%	3%			-36%		-100%		-36%	-100%
Probate	307	322	15	105%	64	91%	6	9%	70	23
percent change	-7%	-13%			-14%		-45%		-18%	-42%
<b>Civil Division - Total</b>	<b>23,788</b>	<b>24,712</b>	<b>924</b>	<b>104%</b>	<b>4,399</b>	<b>92%</b>	<b>397</b>	<b>8%</b>	<b>4,796</b>	<b>20</b>
percent change	-15%	-14%			-16%		-14%		-16%	1%

**Backlog By Month  
Burlington  
June 2011 - June 2013**

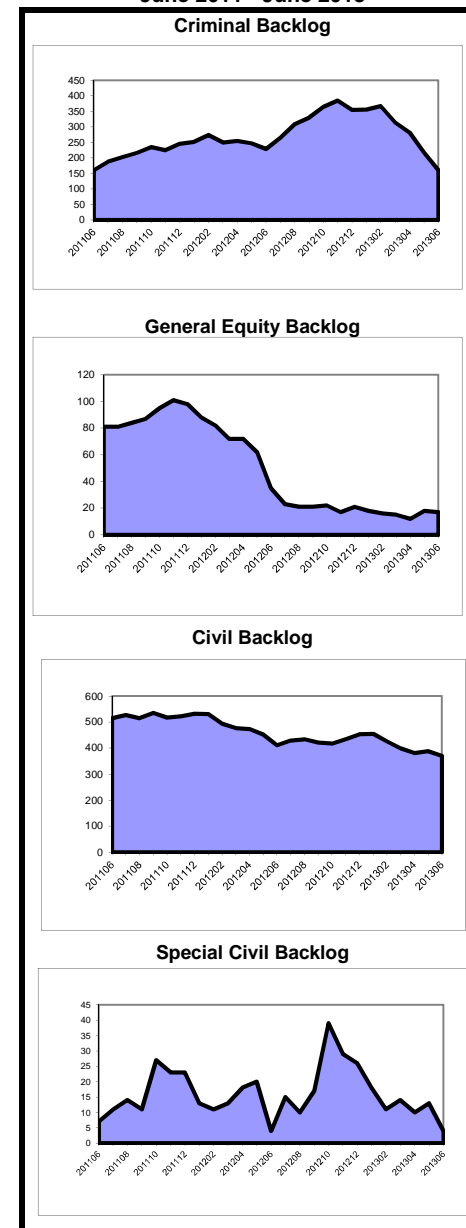



**Caseload Profile  
Burlington  
July 2012 - June 2013**

	Added	Resolved	Clearance		Inventory		Backlog		Active Pending	Backlog/100 Mthly Filings
			number	percent	number	percent	number	percent		
Dissolution	3,700	3,647	-53	99%	1,136	94%	69	6%	1,205	22
percent change	-2%	-2%			7%		-21%	5%		-19%
New	1,444	1,441	-3	100%	779	93%	62	7%	841	52
percent change	-3%	-3%			2%		-15%	1%		-12%
Reopened	2,256	2,206	-50	98%	357	98%	7	2%	364	4
percent change	-2%	-1%			18%		-50%	15%		-49%
Delinquency	1,772	1,796	24	101%	105	100%	0	0%	105	0
percent change	-13%	-11%			-28%			-28%		
New	1,684	1,705	21	101%	104	100%	0	0%	104	0
percent change	-14%	-13%			-25%			-25%		
Reopened	88	91	3	103%	1	100%	0	0%	1	0
percent change	14%	26%			-83%			-83%		
Non-Dissolution	7,251	7,150	-101	99%	652	96%	25	4%	677	4
percent change	-5%	-9%			15%		-7%	14%		-2%
New	1,382	1,329	-53	96%	200	97%	7	3%	207	6
percent change	-14%	-21%			34%		-30%	30%		-19%
Reopened	5,869	5,821	-48	99%	452	96%	18	4%	470	4
percent change	-3%	-5%			8%		6%	8%		9%
Domestic Violence	2,623	2,609	-14	99%	65	100%	0	0%	65	0
percent change	8%	7%			30%			30%		
New	2,012	1,999	-13	99%	57	100%	0	0%	57	0
percent change	4%	3%			36%			36%		
Reopened	611	610	-1	100%	8	100%	0	0%	8	0
percent change	21%	21%			0%			0%		
Abuse/Neglect	301	247	-54	82%	276	98%	7	2%	283	28
percent change	23%	38%			31%		-63%	24%		-70%
Adoption	86	84	-2	98%	15	100%	15	15%	15	15
percent change	0%	-18%			15%					
CPR	385	350	-35	91%	481	100%	1	0%	482	3
percent change	6%	38%			8%			8%		
Juv/Fam Crisis Petition	100	99	-1	99%	1	100%	0	0%	1	0
percent change	-17%	-24%								
Kinship	19	24	5	126%	3	100%	0	0%	3	0
percent change	-41%	-17%			-63%			-63%		
Term of Parental Rights	51	41	-10	80%	25	69%	11	31%	36	259
percent change	50%	28%			317%		-45%	38%		-63%
Criminal/Quasi-Criminal	473	467	-6	99%	28	100%	0	0%	28	0
percent change	-5%	-11%			17%			17%		
Crim/Q-C - DV Contempt	314	303	-11	96%	18	100%	0	0%	18	0
percent change	-12%	-19%			6%			6%		
Crim/Q-C - Weapons & Other	159	164	5	103%	10	100%	0	0%	10	0
percent change	12%	7%			43%			43%		
<b>Family Division - Total</b>	<b>16,761</b>	<b>16,514</b>	<b>-247</b>	<b>99%</b>	<b>2,787</b>	<b>96%</b>	<b>113</b>	<b>4%</b>	<b>2,900</b>	<b>8</b>
percent change	-3%	-4%			10%		-26%	8%		-24%
<b>Combined Trial Courts</b>										
<b>Total</b>	<b>42,635</b>	<b>43,398</b>	<b>763</b>	<b>102%</b>	<b>7,581</b>	<b>92%</b>	<b>675</b>	<b>8%</b>	<b>8,256</b>	<b>19</b>
percent change	-10%	-9%			-9%		-21%			-12%

**Backlog By Month  
Burlington  
June 2011 - June 2013**

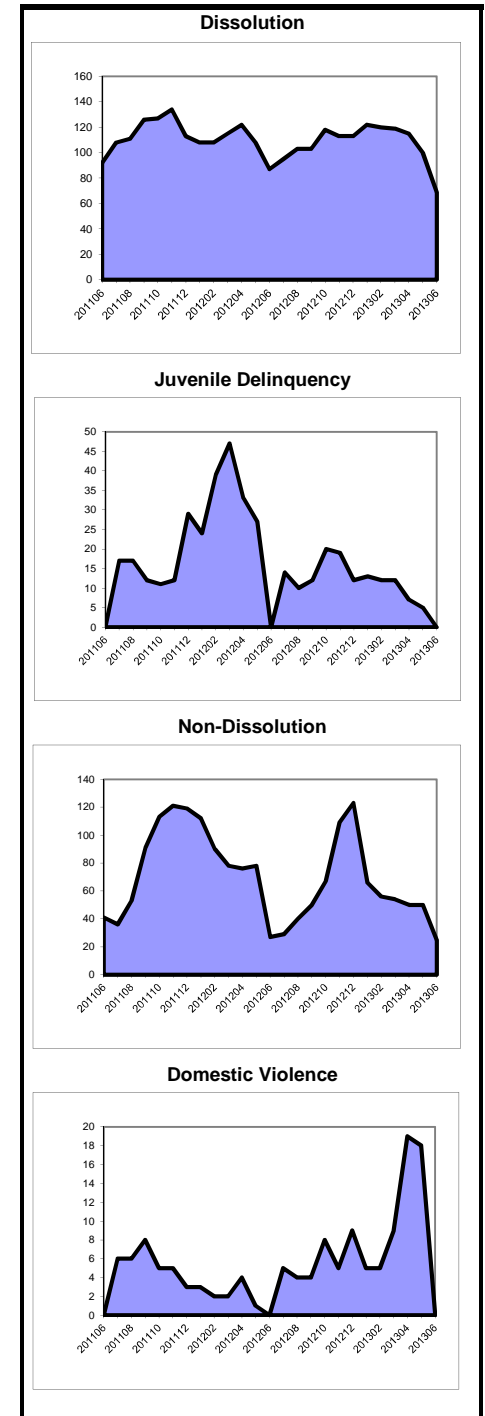

As of March 2012, the post-conviction relief backlog goal was revised from 3 months to 12 months. Historical data has been adjusted for comparison purposes.

**Caseload Profile  
Camden  
July 2012 - June 2013**

	Added	Resolved	Clearance		Inventory		Backlog		Active Pending	Backlog/100 Mthly Filings
			number	percent	number	percent	number	percent		
<b>Criminal</b>	<b>4,251</b>	<b>3,838</b>	<b>-413</b>	<b>90%</b>	<b>743</b>	<b>62%</b>	<b>465</b>	<b>38%</b>	<b>1,208</b>	<b>131</b>
percent change	16%	2%			32%		68%		43%	44%
<b>Municipal Appeals</b>	<b>39</b>	<b>34</b>	<b>-5</b>	<b>87%</b>	<b>12</b>	<b>63%</b>	<b>7</b>	<b>37%</b>	<b>19</b>	<b>215</b>
percent change	-33%	-49%			50%		17%		36%	74%
<b>Post-Convict. Relief</b>	<b>69</b>	<b>91</b>	<b>22</b>	<b>132%</b>	<b>45</b>	<b>59%</b>	<b>31</b>	<b>41%</b>	<b>76</b>	<b>539</b>
percent change	-25%	-16%			-34%		3%		-22%	38%
<b>Criminal Division - Total</b>	<b>4,359</b>	<b>3,963</b>	<b>-396</b>	<b>91%</b>	<b>800</b>	<b>61%</b>	<b>503</b>	<b>39%</b>	<b>1,303</b>	<b>138</b>
percent change	15%	0%			25%		61%		37%	40%
<b>General Equity - Total</b>	<b>280</b>	<b>263</b>	<b>-17</b>	<b>94%</b>	<b>93</b>	<b>89%</b>	<b>11</b>	<b>11%</b>	<b>104</b>	<b>47</b>
percent change	2%	-12%			19%		10%		18%	8%
Contested Foreclosure	145	125	-20	86%	52	90%	6	10%	58	50
percent change	73%	25%			58%		20%		53%	-30%
Equity (excluding foreclosure)	135	138	3	102%	41	89%	5	11%	46	44
percent change	-29%	-31%			-9%		0%		-8%	41%
<b>Civil - Total</b>	<b>5,623</b>	<b>5,996</b>	<b>373</b>	<b>107%</b>	<b>4,644</b>	<b>87%</b>	<b>674</b>	<b>13%</b>	<b>5,318</b>	<b>144</b>
percent change	-13%	-14%			-6%		-7%		-6%	7%
Track 1	1,567	1,652	85	105%	711	93%	50	7%	761	38
percent change	-24%	-25%			-12%		-26%		-13%	-4%
Track 2	3,583	3,809	226	106%	3,415	87%	520	13%	3,935	174
percent change	-9%	-9%			-5%		-4%		-5%	6%
Track 3	388	442	54	114%	444	83%	90	17%	534	278
percent change	-9%	-13%			-5%		-13%		-7%	-5%
Track 4	85	93	8	109%	74	84%	14	16%	88	198
percent change	13%	19%			-5%		17%		-2%	3%
<b>Special Civil - Total</b>	<b>31,962</b>	<b>32,003</b>	<b>41</b>	<b>100%</b>	<b>2,869</b>	<b>99%</b>	<b>18</b>	<b>1%</b>	<b>2,887</b>	<b>1</b>
percent change	-10%	-12%			-1%		-38%		-1%	-31%
Auto	67	65	-2	97%	7	100%	0	0%	7	0
percent change	-4%	-13%			40%				40%	
Contract	15,878	15,844	-34	100%	1,994	100%	1	0%	1,995	0
percent change	-18%	-22%			3%		-95%		2%	-94%
Other	1,981	1,980	-1	100%	87	86%	14	14%	101	8
percent change	32%	35%			-5%		133%		3%	76%
Small Claims	2,422	2,444	22	101%	86	98%	2	2%	88	1
percent change	-18%	-19%			-22%				-20%	
Tenancy	11,614	11,670	56	100%	695	100%	1	0%	696	0
percent change	-1%	1%			-7%		0%		-7%	1%
Probate	269	259	-10	96%	108	89%	14	11%	122	62
percent change	-18%	-22%			3%		100%		9%	144%
<b>Civil Division - Total</b>	<b>38,134</b>	<b>38,521</b>	<b>387</b>	<b>101%</b>	<b>7,714</b>	<b>91%</b>	<b>717</b>	<b>9%</b>	<b>8,431</b>	<b>23</b>
percent change	-11%	-12%			-4%		-7%		-4%	4%

**Backlog By Month  
Camden  
June 2011 - June 2013**

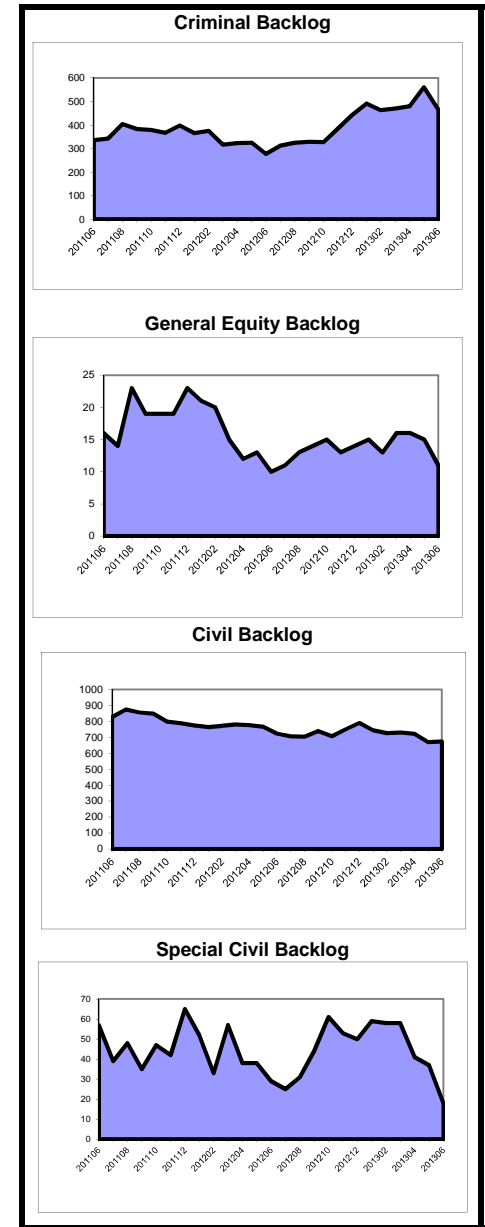

**Caseload Profile  
Camden  
July 2012 - June 2013**

	Added	Resolved	Clearance		Inventory		Backlog		Active Pending	Backlog/100 Mthly Filings
			number	percent	number	percent	number	percent		
Dissolution	3,261	3,296	35	101%	834	97%	22	3%	856	8
percent change	-3%	-3%			-3%		-8%	3%	-4%	-6%
New	1,509	1,536	27	102%	662	98%	16	2%	678	13
percent change	-2%	-2%			-3%		-20%		-3%	-18%
Reopened	1,752	1,760	8	100%	172	97%	6	3%	178	4
percent change	-3%	-3%			-6%		50%		-5%	55%
Delinquency	4,156	4,183	27	101%	298	97%	8	3%	306	2
percent change	-4%	-4%			-14%		300%		-12%	316%
New	3,662	3,692	30	101%	281	97%	8	3%	289	3
percent change	-7%	-7%			-15%		300%		-13%	332%
Reopened	494	491	-3	99%	17	100%	0	0%	17	0
percent change	33%	32%			13%				13%	
Non-Dissolution	11,764	11,744	-20	100%	1,076	96%	46	4%	1,122	5
percent change	2%	4%			2%		-6%	4%	2%	-8%
New	3,083	3,082	-1	100%	379	95%	18	5%	397	7
percent change	-4%	-3%			4%		0%	5%	3%	4%
Reopened	8,681	8,662	-19	100%	697	96%	28	4%	725	4
percent change	4%	7%			2%		-10%	4%	1%	-13%
Domestic Violence	4,070	4,088	18	100%	114	97%	3	3%	117	1
percent change	-4%	-4%			-1%		-81%	3%	-11%	-81%
New	3,246	3,262	16	100%	97	100%	0	0%	97	0
percent change	-3%	-3%			-5%		-100%	0%	-12%	-100%
Reopened	824	826	2	100%	17	85%	3	15%	20	4
percent change	-6%	-7%			31%		-63%	15%	-5%	-60%
Abuse/Neglect	706	567	-139	80%	559	99%	3	1%	562	5
percent change	20%	-5%			33%		0%	1%	33%	-17%
Adoption	264	278	14	105%	38	100%	38		38	
percent change	-19%	-14%			-27%				-27%	
CPR	860	841	-19	98%	794	99%	9	1%	803	13
percent change	2%	-6%			3%		350%	1%	4%	341%
Juv/Fam Crisis Petition	0	0	0	100%	0	100%	0	0%	0	0
percent change	-100%	-100%						0%		
Kinship	51	56	5	110%	5	100%	0	0%	5	0
percent change	-14%	2%			-50%			0%	-50%	
Term of Parental Rights	92	91	-1	99%	34	87%	5	13%	39	65
percent change	0%	-16%			3%		0%	13%	3%	0%
Criminal/Quasi-Criminal	709	695	-14	98%	53	100%	0	0%	53	0
percent change	-9%	-9%			-4%			0%	-4%	
Crim/Q-C - DV Contempt	585	549	-36	94%	39	100%	0	0%	39	0
percent change	-12%	-15%			-5%			0%	-5%	
Crim/Q-C - Weapons & Other	124	146	22	118%	14	100%	0	0%	14	0
percent change	12%	27%			0%			0%	0%	
<b>Family Division - Total</b>	<b>25,933</b>	<b>25,839</b>	<b>-94</b>	<b>100%</b>	<b>3,805</b>	<b>98%</b>	<b>96</b>	<b>2%</b>	<b>3,901</b>	<b>4</b>
percent change	-1%	-1%			2%		-5%	2%	2%	-4%
<b>Combined Trial Courts</b>										
<b>Total</b>	<b>68,426</b>	<b>68,323</b>	<b>-103</b>	<b>100%</b>	<b>12,319</b>	<b>90%</b>	<b>1,316</b>	<b>10%</b>	<b>13,635</b>	<b>23</b>
percent change	-6%	-8%			-1%		11%	10%	0%	18%

**Backlog By Month  
Camden  
June 2011 - June 2013**

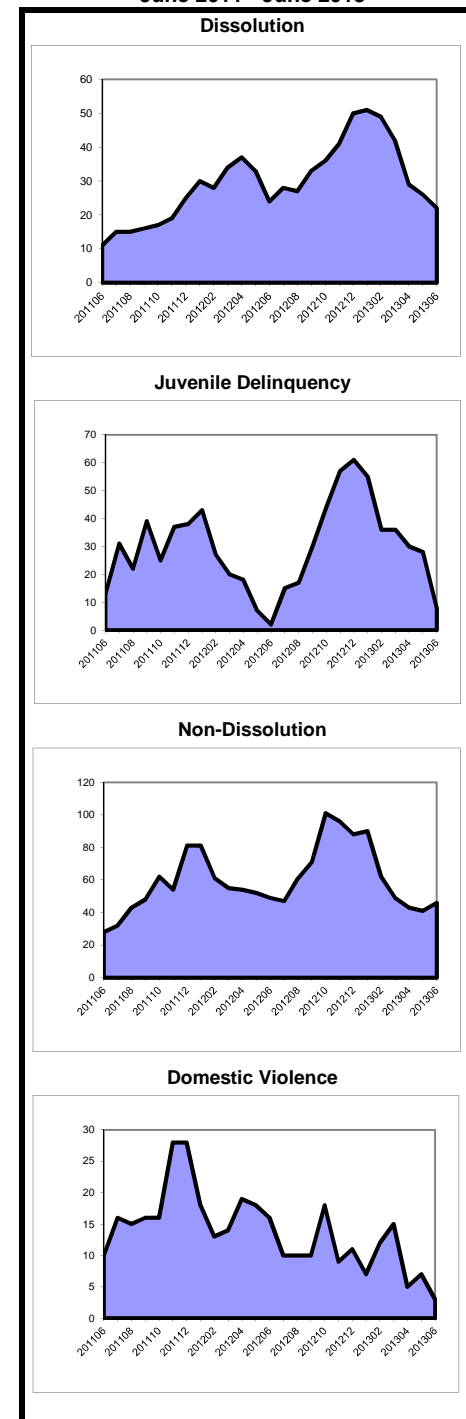

As of March 2012, the post-conviction relief backlog goal was revised from 3 months to 12 months. Historical data has been adjusted for comparison purposes.

**Caseload Profile  
Cape May  
July 2012 - June 2013**

	Added	Resolved	Clearance		Inventory		Backlog		Active Pending	Backlog/100 Mthly Filings
			number	percent	number	percent	number	percent		
<b>Criminal</b>	<b>1,392</b>	<b>1,190</b>	<b>-202</b>	<b>85%</b>	<b>268</b>	<b>58%</b>	<b>191</b>	<b>42%</b>	<b>459</b>	<b>165</b>
percent change	31%	-1%			51%	58%	62%	55%	24%	
<b>Municipal Appeals</b>	<b>19</b>	<b>23</b>	<b>4</b>	<b>121%</b>	<b>6</b>	<b>75%</b>	<b>2</b>	<b>25%</b>	<b>8</b>	<b>126</b>
percent change	-10%	21%			-14%	75%	-60%	-33%	-56%	
<b>Post-Convict. Relief</b>	<b>9</b>	<b>18</b>	<b>9</b>	<b>200%</b>	<b>4</b>	<b>100%</b>	<b>0</b>	<b>0%</b>	<b>4</b>	<b>0</b>
percent change	-47%	13%			-60%	100%	-100%	-67%	-100%	
<b>Criminal Division - Total</b>	<b>1,420</b>	<b>1,231</b>	<b>-189</b>	<b>87%</b>	<b>278</b>	<b>59%</b>	<b>193</b>	<b>41%</b>	<b>471</b>	<b>163</b>
percent change	29%	0%			43%	59%	54%	47%	20%	
<b>General Equity - Total</b>	<b>130</b>	<b>128</b>	<b>-2</b>	<b>98%</b>	<b>59</b>	<b>69%</b>	<b>26</b>	<b>31%</b>	<b>85</b>	<b>240</b>
percent change	23%	5%			2%	69%	4%	2%	-15%	
Contested Foreclosure	72	57	-15	79%	29	67%	14	33%	43	233
percent change	100%	0%			93%	67%	8%	54%	-46%	
Equity (excluding foreclosure)	58	71	13	122%	30	71%	12	29%	42	248
percent change	-17%	9%			-30%	71%	0%	-24%	21%	
<b>Civil - Total</b>	<b>660</b>	<b>676</b>	<b>16</b>	<b>102%</b>	<b>475</b>	<b>84%</b>	<b>88</b>	<b>16%</b>	<b>563</b>	<b>160</b>
percent change	2%	-17%			4%	84%	-29%	-3%	-30%	
Track 1	229	234	5	102%	98	92%	8	8%	106	42
percent change	1%	-18%			8%	92%	-64%	8%	-64%	
Track 2	336	349	13	104%	297	82%	64	18%	361	229
percent change	-4%	-17%			0%	82%	-22%	-4%	-18%	
Track 3	74	66	-8	89%	61	85%	11	15%	72	178
percent change	64%	-15%			39%	85%	-31%	20%	-58%	
Track 4	21	27	6	129%	19	79%	5	21%	24	286
percent change	-16%	-4%			-21%	79%	25%	-14%	49%	
<b>Special Civil - Total</b>	<b>5,167</b>	<b>5,220</b>	<b>53</b>	<b>101%</b>	<b>463</b>	<b>98%</b>	<b>10</b>	<b>2%</b>	<b>473</b>	<b>2</b>
percent change	-12%	-14%			-11%	98%	11%	-10%	27%	
Auto	28	32	4	114%	7	100%	0	0%	7	0
percent change	33%	167%			-30%	100%	-100%	0%	-36%	
Contract	3,317	3,373	56	102%	356	98%	6	2%	362	2
percent change	-16%	-17%			-13%	98%	-25%	-13%	-11%	
Other	168	167	-1	99%	17	89%	2	11%	19	14
percent change	85%	117%			-6%	89%		6%	6%	
Small Claims	681	682	1	100%	26	93%	2	7%	28	4
percent change	-22%	-24%			-13%	93%		-7%	-7%	
Tenancy	973	966	-7	99%	57	100%	0	0%	57	0
percent change	-1%	-2%			14%	100%		14%	14%	
Probate	116	119	3	103%	32	76%	10	24%	42	103
percent change	15%	13%			-11%	76%	11%	-7%	-3%	
<b>Civil Division - Total</b>	<b>6,073</b>	<b>6,143</b>	<b>70</b>	<b>101%</b>	<b>1,029</b>	<b>88%</b>	<b>134</b>	<b>12%</b>	<b>1,163</b>	<b>26</b>
percent change	-10%	-13%			-4%	88%	-20%	-6%	-11%	

**Backlog By Month  
Cape May  
June 2011 - June 2013**

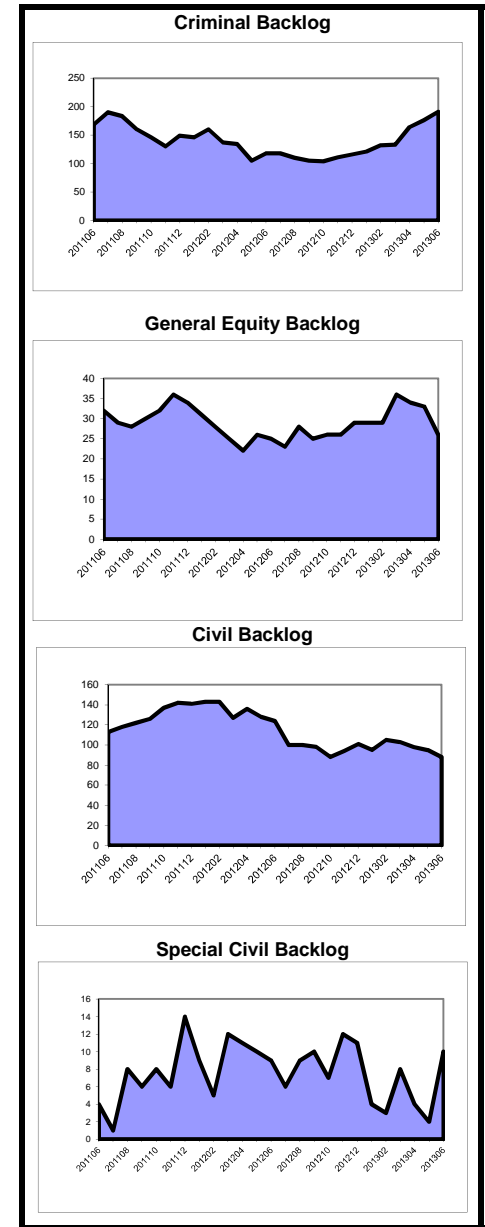

**Caseload Profile  
Cape May  
July 2012 - June 2013**

	Added	Resolved	Clearance		Inventory		Backlog		Active Pending	Backlog/100 Mthly Filings
			number	percent	number	percent	number	percent		
Dissolution	654	660	6	101%	171	99%	2	1%	173	4
percent change	-25%	-25%			-4%		100%	1%	-3%	165%
New	289	300	11	104%	121	99%	1	1%	122	4
percent change	-14%	-15%			-9%				-8%	
Reopened	365	360	-5	99%	50	98%	1	2%	51	3
percent change	-31%	-31%			11%		0%		11%	46%
Delinquency	657	648	-9	99%	62	95%	3	5%	65	5
percent change	-13%	-14%			15%		50%	5%	16%	73%
New	613	610	-3	100%	56	95%	3	5%	59	6
percent change	-15%	-15%			4%		50%	5%	5%	76%
Reopened	44	38	-6	86%	6	100%	0	0%	6	0
percent change	19%	3%								
Non-Dissolution	2,546	2,533	-13	99%	139	100%	0	0%	139	0
percent change	-2%	-3%			11%				11%	
New	492	505	13	103%	31	100%	0	0%	31	0
percent change	-10%	-8%			-24%				-24%	
Reopened	2,054	2,028	-26	99%	108	100%	0	0%	108	0
percent change	0%	-1%			29%				29%	
Domestic Violence	891	891	0	100%	15	100%	0	0%	15	0
percent change	-1%	-2%			0%		-100%	0%	-12%	-100%
New	640	639	-1	100%	10	100%	0	0%	10	0
percent change	1%	0%			0%		-100%	0%	-9%	-100%
Reopened	251	252	1	100%	5	100%	0	0%	5	0
percent change	-7%	-6%			0%		-100%	0%	-17%	-100%
Abuse/Neglect	117	141	24	121%	124	100%	0	0%	124	0
percent change	-3%	-5%			-16%				-16%	
Adoption	44	43	-1	98%	5	100%			5	
percent change	0%	8%			25%				25%	
CPR	92	98	6	107%	184	100%	0	0%	184	0
percent change	-25%	-8%			-3%				-3%	
Juv/Fam Crisis Petition	11	12	1	109%	0	100%	0	0%	0	0
percent change	-59%	-57%			-100%				-100%	
Kinship	4	3	-1	75%	1	100%	0	0%	1	0
percent change	-20%	-50%								
Term of Parental Rights	34	27	-7	79%	15	75%	5	25%	20	176
percent change	26%	-13%			36%		150%	25%	54%	99%
Criminal/Quasi-Criminal	225	227	2	101%	22	92%	2	8%	24	11
percent change	6%	16%			-12%		100%	8%	-8%	88%
Crim/Q-C - DV Contempt	221	213	-8	96%	22	92%	2	8%	24	11
percent change	20%	28%			-12%		100%	8%	-8%	67%
Crim/Q-C - Weapons & Other	4	14	10	350%	0	100%	0	0%	0	0
percent change	-86%	-52%								
<b>Family Division - Total</b>	<b>5,275</b>	<b>5,283</b>	<b>8</b>	<b>100%</b>	<b>738</b>	<b>98%</b>	<b>12</b>	<b>2%</b>	<b>750</b>	<b>3</b>
percent change	-7%	-7%			-2%		50%	2%	-1%	62%
<b>Combined Trial Courts</b>										
<b>Total</b>	<b>12,768</b>	<b>12,657</b>	<b>-111</b>	<b>99%</b>	<b>2,045</b>	<b>86%</b>	<b>339</b>	<b>14%</b>	<b>2,384</b>	<b>32</b>
percent change	-6%	-10%			2%		13%	14%	3%	20%

**Backlog By Month  
Cape May  
June 2011 - June 2013**

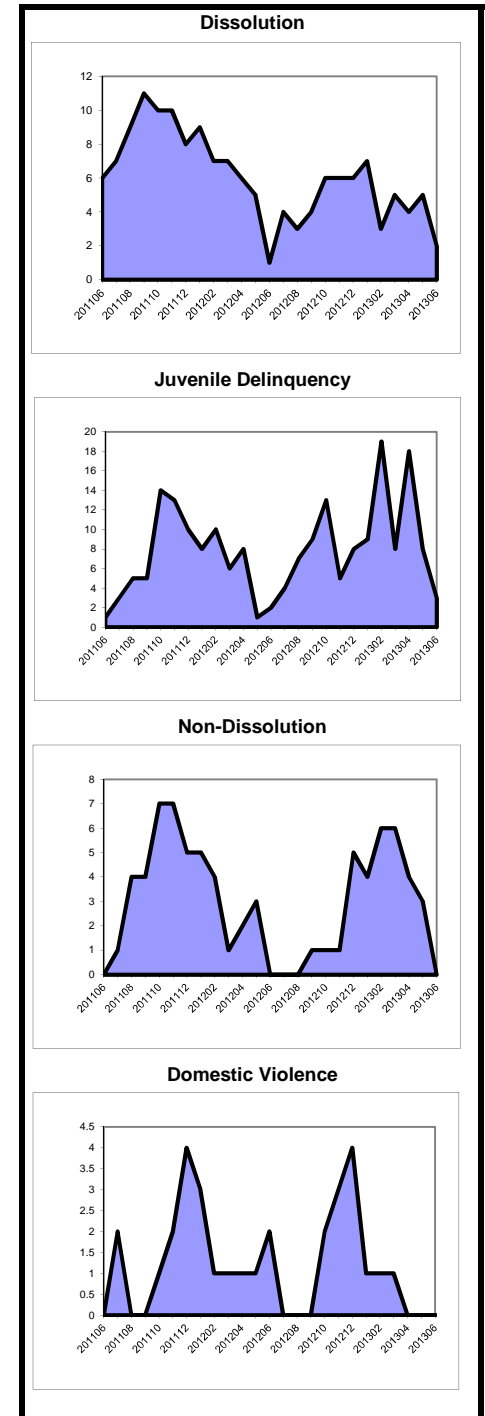

As of March 2012, the post-conviction relief backlog goal was revised from 3 months to 12 months. Historical data has been adjusted for comparison purposes.

**Caseload Profile  
Cumberland  
July 2012 - June 2013**

	Added	Resolved	Clearance		Inventory		Backlog		Active Pending	Backlog/100 Mthly Filings
			number	percent	number	percent	number	percent		
<b>Criminal</b>	<b>1,238</b>	<b>1,246</b>	<b>8</b>	<b>101%</b>	<b>309</b>	<b>47%</b>	<b>353</b>	<b>53%</b>	<b>662</b>	<b>342</b>
percent change	-23%	-11%			-22%		35%		0%	75%
Municipal Appeals	34	25	-9	74%	6	32%	13	68%	19	459
percent change	3%	-32%			-40%				90%	
Post-Convict. Relief	30	35	5	117%	18	72%	7	28%	25	280
percent change	-29%	3%			-31%		75%		-17%	145%
<b>Criminal Division - Total</b>	<b>1,302</b>	<b>1,306</b>	<b>4</b>	<b>100%</b>	<b>333</b>	<b>47%</b>	<b>373</b>	<b>53%</b>	<b>706</b>	<b>344</b>
percent change	-23%	-12%			-23%		40%		1%	81%
<b>General Equity - Total</b>	<b>63</b>	<b>45</b>	<b>-18</b>	<b>71%</b>	<b>23</b>	<b>72%</b>	<b>9</b>	<b>28%</b>	<b>32</b>	<b>171</b>
percent change	75%	-35%			156%		50%		113%	-14%
Contested Foreclosure	33	23	-10	70%	10	83%	2	17%	12	73
percent change	94%	-38%			400%		100%		300%	3%
Equity (excluding foreclosure)	30	22	-8	73%	13	65%	7	35%	20	280
percent change	58%	-31%			86%		40%		67%	-11%
<b>Civil - Total</b>	<b>1,148</b>	<b>1,217</b>	<b>69</b>	<b>106%</b>	<b>880</b>	<b>77%</b>	<b>265</b>	<b>23%</b>	<b>1,145</b>	<b>277</b>
percent change	-4%	0%			-3%		-13%		-5%	-9%
Track 1	313	297	-16	95%	131	80%	32	20%	163	123
percent change	-5%	-22%			14%		3%		12%	8%
Track 2	719	784	65	109%	634	77%	192	23%	826	320
percent change	-5%	6%			-5%		-15%		-8%	-11%
Track 3	94	110	16	117%	97	74%	34	26%	131	434
percent change	0%	25%			-8%		-15%		-10%	-15%
Track 4	22	26	4	118%	18	72%	7	28%	25	382
percent change	16%	189%			-14%		17%		-7%	1%
<b>Special Civil - Total</b>	<b>9,741</b>	<b>10,254</b>	<b>513</b>	<b>105%</b>	<b>780</b>	<b>97%</b>	<b>28</b>	<b>3%</b>	<b>808</b>	<b>3</b>
percent change	-15%	-8%			-40%		87%		-38%	120%
Auto	60	70	10	117%	4	67%	2	33%	6	40
percent change	20%	79%			-73%		100%		-63%	67%
Contract	4,141	4,411	270	107%	497	98%	10	2%	507	3
percent change	-26%	-21%			-35%		43%		-34%	94%
Other	64	59	-5	92%	18	78%	5	22%	23	94
percent change	-2%	0%			38%		0%		28%	2%
Small Claims	2,191	2,401	210	110%	68	86%	11	14%	79	6
percent change	-2%	20%			-76%		450%		-72%	461%
Tenancy	3,285	3,313	28	101%	193	100%	0	0%	193	0
percent change	-7%	-4%			-13%				-13%	
Probate	157	173	16	110%	22	76%	7	24%	29	54
percent change	10%	30%			-39%		-13%		-34%	-20%
<b>Civil Division - Total</b>	<b>11,109</b>	<b>11,689</b>	<b>580</b>	<b>105%</b>	<b>1,705</b>	<b>85%</b>	<b>309</b>	<b>15%</b>	<b>2,014</b>	<b>33</b>
percent change	-14%	-7%			-24%		-7%		-22%	8%

**Backlog By Month  
Cumberland  
June 2011 - June 2013**

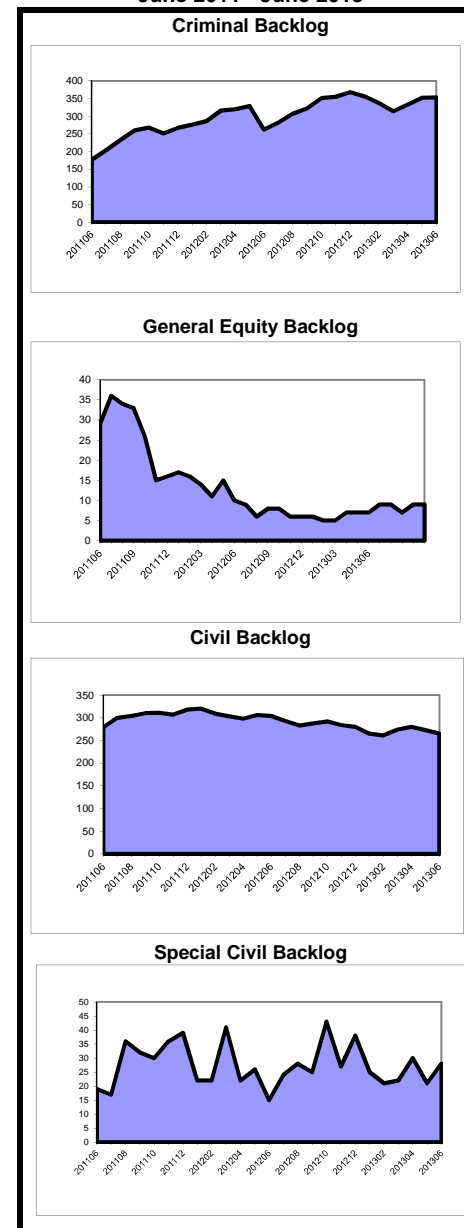

**Caseload Profile  
Cumberland  
July 2012 - June 2013**

	Added	Resolved	Clearance		Inventory		Backlog		Active Pending	Backlog/100 Mthly Filings
			number	percent	number	percent	number	percent		
Dissolution	1,035	1,035	0	100%	258	95%	13	5%	271	15
percent change	-12%	-13%			-2%		18%		-1%	35%
New	466	461	-5	99%	204	95%	10	5%	214	26
percent change	-4%	-9%			0%		100%		2%	108%
Reopened	569	574	5	101%	54	95%	3	5%	57	6
percent change	-18%	-16%			-7%		-50%		-11%	-39%
Delinquency	1,507	1,521	14	101%	74	88%	10	12%	84	8
percent change	-8%	-8%			-24%		100%		-18%	117%
New	1,398	1,407	9	101%	62	86%	10	14%	72	9
percent change	-6%	-7%			-22%		100%		-14%	112%
Reopened	109	114	5	105%	12	100%	0	0%	12	0
percent change	-27%	-16%			-33%				-33%	
Non-Dissolution	8,586	8,478	-108	99%	545	98%	12	2%	557	2
percent change	2%	0%			20%		140%		21%	135%
New	1,298	1,284	-14	99%	146	98%	3	2%	149	3
percent change	-22%	-25%			15%				17%	
Reopened	7,288	7,194	-94	99%	399	98%	9	2%	408	1
percent change	8%	6%			22%		80%		23%	67%
Domestic Violence	1,931	1,937	6	100%	50	100%	0	0%	50	0
percent change	-12%	-11%			-6%		-100%		-7%	-100%
New	1,423	1,430	7	100%	37	100%	0	0%	37	0
percent change	-5%	-5%			-5%		-100%		-8%	-100%
Reopened	508	507	-1	100%	13	100%	0	0%	13	0
percent change	-26%	-25%			-7%				-7%	
Abuse/Neglect	132	115	-17	87%	137	96%	5	4%	142	45
percent change	2%	-24%			10%				15%	
Adoption	32	49	17	153%	10	100%	10		10	
percent change	-33%	23%			-63%				-63%	
CPR	205	209	4	102%	249	100%	0	0%	249	0
percent change	13%	-1%			-1%		-100%		-1%	-100%
Juv/Fam Crisis Petition	11	11	0	100%	0	100%	0	0%	0	0
percent change	0%	-8%								
Kinship	23	24	1	104%	3	100%	0	0%	3	0
percent change	-8%	-4%			200%				200%	
Term of Parental Rights	16	25	9	156%	5	42%	7	58%	12	525
percent change	-56%	-17%			-71%		75%		-43%	294%
Criminal/Quasi-Criminal	431	425	-6	99%	35	90%	4	10%	39	11
percent change	-9%	-10%			9%		300%		18%	341%
Crim/Q-C - DV Contempt	402	404	2	100%	27	93%	2	7%	29	6
percent change	-9%	-7%			-13%				-6%	
Crim/Q-C - Weapons & Other	29	21	-8	72%	8	80%	2	20%	10	83
percent change	-15%	-40%			700%		100%		400%	134%
<b>Family Division - Total</b>	<b>13,909</b>	<b>13,829</b>	<b>-80</b>	<b>99%</b>	<b>1,366</b>	<b>96%</b>	<b>51</b>	<b>4%</b>	<b>1,417</b>	<b>4</b>
percent change	-3%	-4%			4%		82%		5%	88%
<b>Combined Trial Courts</b>										
<b>Total</b>	<b>26,320</b>	<b>26,824</b>	<b>504</b>	<b>102%</b>	<b>3,404</b>	<b>82%</b>	<b>733</b>	<b>18%</b>	<b>4,137</b>	<b>33</b>
percent change	-9%	-6%			-15%		17%		-11%	28%

**Backlog By Month  
Cumberland  
June 2011 - June 2013**

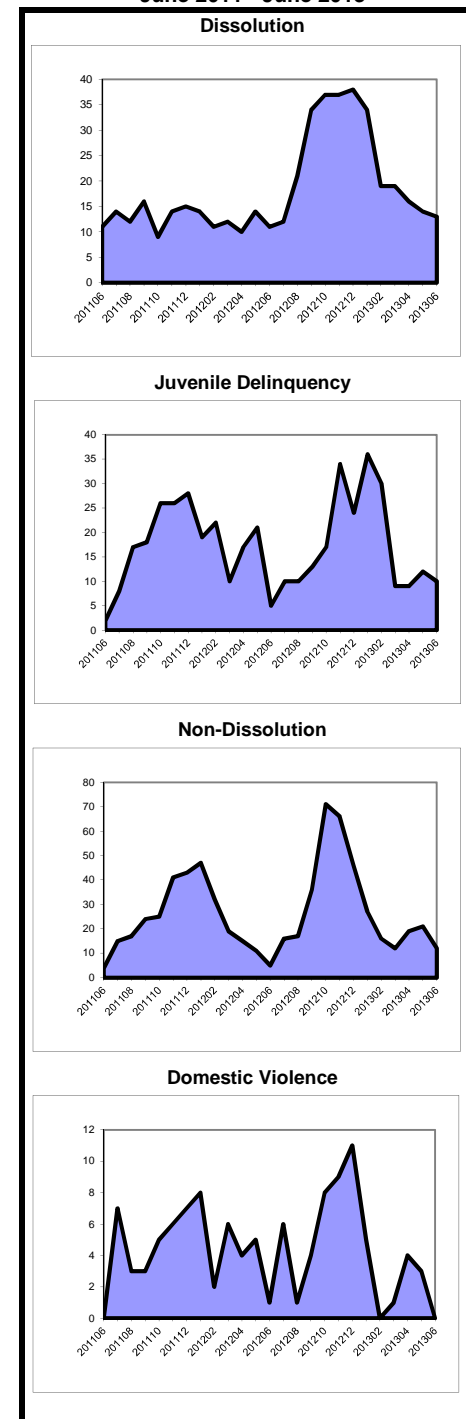

As of March 2012, the post-conviction relief backlog goal was revised from 3 months to 12 months. Historical data has been adjusted for comparison purposes.

**Caseload Profile  
Essex  
July 2012 - June 2013**

	Added	Resolved	Clearance		Inventory		Backlog		Active Pending	Backlog/100 Mthly Filings
			number	percent	number	percent	number	percent		
<b>Criminal</b>	<b>4,792</b>	<b>6,140</b>	<b>1,348</b>	<b>128%</b>	<b>1,091</b>	<b>51%</b>	<b>1,046</b>	<b>49%</b>	<b>2,137</b>	<b>262</b>
percent change	-1%	38%			-12%		0%		-6%	1%
<b>Municipal Appeals</b>	<b>68</b>	<b>67</b>	<b>-1</b>	<b>99%</b>	<b>19</b>	<b>83%</b>	<b>4</b>	<b>17%</b>	<b>23</b>	<b>71</b>
percent change	-23%	-13%			12%		-20%		5%	4%
<b>Post-Convict. Relief</b>	<b>112</b>	<b>175</b>	<b>63</b>	<b>156%</b>	<b>67</b>	<b>58%</b>	<b>48</b>	<b>42%</b>	<b>115</b>	<b>514</b>
percent change	-35%	52%			-51%		14%		-36%	76%
<b>Criminal Division - Total</b>	<b>4,972</b>	<b>6,382</b>	<b>1,410</b>	<b>128%</b>	<b>1,177</b>	<b>52%</b>	<b>1,098</b>	<b>48%</b>	<b>2,275</b>	<b>265</b>
percent change	-3%	37%			-16%		1%		-8%	3%
<b>General Equity - Total</b>	<b>745</b>	<b>611</b>	<b>-134</b>	<b>82%</b>	<b>308</b>	<b>81%</b>	<b>71</b>	<b>19%</b>	<b>379</b>	<b>114</b>
percent change	45%	-1%			74%		6%		55%	-27%
Contested Foreclosure	446	321	-125	72%	199	87%	30	13%	229	81
percent change	87%	8%			152%		15%		118%	-38%
Equity (excluding foreclosure)	299	290	-9	97%	109	73%	41	27%	150	165
percent change	8%	-9%			11%		0%		8%	-8%
<b>Civil - Total</b>	<b>10,932</b>	<b>11,107</b>	<b>175</b>	<b>102%</b>	<b>9,054</b>	<b>83%</b>	<b>1,818</b>	<b>17%</b>	<b>10,872</b>	<b>200</b>
percent change	-2%	-6%			0%		-6%		-1%	-5%
Track 1	2,855	2,714	-141	95%	1,452	91%	136	9%	1,588	57
percent change	0%	-14%			11%		-11%		8%	-10%
Track 2	7,292	7,554	262	104%	6,752	83%	1,398	17%	8,150	230
percent change	-3%	-4%			-2%		-6%		-3%	-3%
Track 3	674	719	45	107%	746	77%	227	23%	973	404
percent change	7%	8%			1%		-13%		-3%	-18%
Track 4	111	120	9	108%	104	65%	57	35%	161	616
percent change	0%	5%			-12%		19%		-3%	19%
<b>Special Civil - Total</b>	<b>71,245</b>	<b>72,712</b>	<b>1,467</b>	<b>102%</b>	<b>5,669</b>	<b>99%</b>	<b>43</b>	<b>1%</b>	<b>5,712</b>	<b>1</b>
percent change	-9%	-7%			-17%		-36%		-17%	-30%
Auto	272	272	0	100%	31	94%	2	6%	33	9
percent change	21%	16%			15%				22%	
Contract	25,738	26,787	1,049	104%	2,915	99%	33	1%	2,948	2
percent change	-19%	-18%			-20%		-40%		-21%	-26%
Other	665	721	56	108%	176	99%	1	1%	177	2
percent change	-21%	-15%			-20%		-80%		-22%	-75%
Small Claims	4,121	4,166	45	101%	290	98%	7	2%	297	2
percent change	-10%	-8%			-10%		0%		-10%	11%
Tenancy	40,449	40,766	317	101%	2,257	100%	0	0%	2,257	0
percent change	-1%	2%			-12%				-12%	
Probate	467	494	27	106%	111	99%	1	1%	112	3
percent change	-13%	2%			-19%		-50%		-19%	-43%
<b>Civil Division - Total</b>	<b>83,389</b>	<b>84,924</b>	<b>1,535</b>	<b>102%</b>	<b>15,142</b>	<b>89%</b>	<b>1,933</b>	<b>11%</b>	<b>17,075</b>	<b>28</b>
percent change	-8%	-7%			-6%		-7%		-7%	1%

**Backlog By Month  
Essex  
June 2011 - June 2013**

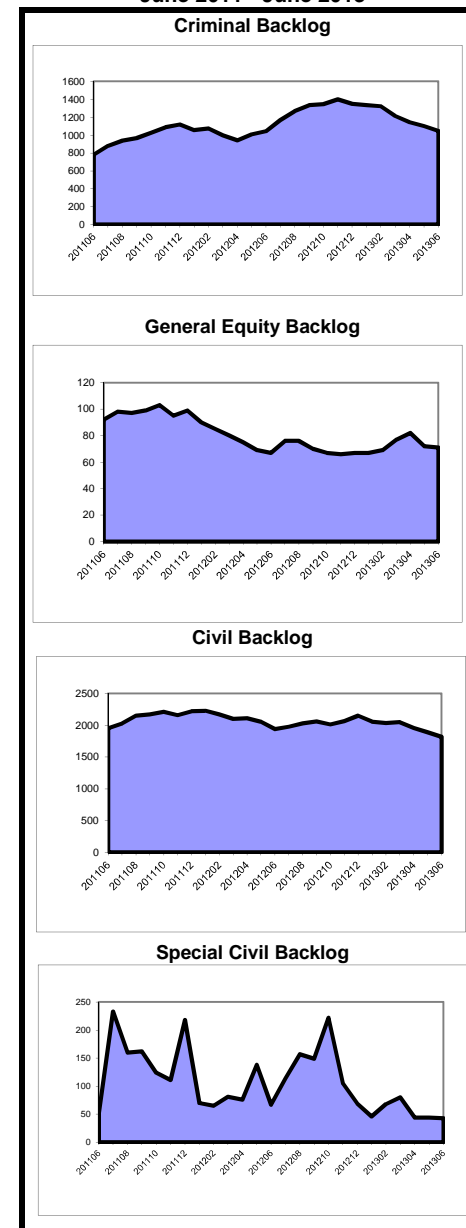



**Caseload Profile  
Essex  
July 2012 - June 2013**

	Added	Resolved	Clearance		Inventory		Backlog		Active Pending	Backlog/100 Mthly Filings
			number	percent	number	percent	number	percent		
Dissolution	5,073	5,271	198	104%	1,762	92%	161	8%	1,923	38
percent change	-7%	-1%			-5%		-38%	8%	-9%	-34%
New	2,603	2,773	170	107%	1,458	91%	143	9%	1,601	66
percent change	-7%	4%			-5%		-36%	9%	-9%	-31%
Reopened	2,470	2,498	28	101%	304	94%	18	6%	322	9
percent change	-7%	-5%			-4%		-53%	6%	-9%	-49%
Delinquency	3,835	3,923	88	102%	405	99%	6	1%	411	2
percent change	-2%	0%			-18%		-45%	1%	-18%	-44%
New	3,664	3,758	94	103%	397	99%	6	1%	403	2
percent change	-5%	-2%			-18%		-45%	1%	-19%	-43%
Reopened	171	165	-6	96%	8	100%	0	0%	8	0
percent change	125%	129%			33%				33%	
Non-Dissolution	24,047	23,898	-149	99%	1,860	99%	21	1%	1,881	1
percent change	-9%	-10%			11%		-60%	1%	9%	-57%
New	4,274	4,249	-25	99%	572	98%	11	2%	583	3
percent change	-11%	-10%			12%		-50%	2%	9%	-44%
Reopened	19,773	19,649	-124	99%	1,288	99%	10	1%	1,298	1
percent change	-8%	-10%			11%		-68%	1%	9%	-65%
Domestic Violence	6,209	6,195	-14	100%	216	99%	2	1%	218	0
percent change	-9%	-9%			-2%		-33%	1%	-2%	-27%
New	3,688	3,671	-17	100%	160	99%	2	1%	162	1
percent change	-6%	-7%			13%		-33%	1%	13%	-29%
Reopened	2,521	2,524	3	100%	56	100%	0	0%	56	0
percent change	-13%	-12%			-29%				-29%	
Abuse/Neglect	511	488	-23	95%	830	100%	0	0%	830	0
percent change	-4%	6%			3%		-100%	0%	2%	-100%
Adoption	172	107	-65	62%	129	100%			129	
percent change	-27%	-65%			102%				102%	
CPR	690	595	-95	86%	1,594	100%	1	0%	1,595	2
percent change	-13%	-15%			7%				7%	
Juv/Fam Crisis Petition	8	7	-1	88%	1	100%	0	0%	1	0
percent change	-50%	-59%								
Kinship	157	168	11	107%	10	100%	0	0%	10	0
percent change	-10%	1%			-52%				-52%	
Term of Parental Rights	174	157	-17	90%	101	92%	9	8%	110	62
percent change	32%	2%			20%		0%	8%	18%	-24%
Criminal/Quasi-Criminal	395	413	18	105%	33	100%	0	0%	33	0
percent change	-11%	-5%			-35%				-35%	
Crim/Q-C - DV Contempt	374	379	5	101%	31	100%	0	0%	31	0
percent change	-12%	-8%			-38%				-38%	
Crim/Q-C - Weapons & Other	21	34	13	162%	2	100%	0	0%	2	0
percent change	11%	36%			100%				100%	
<b>Family Division - Total</b>	<b>41,271</b>	<b>41,222</b>	<b>-49</b>	<b>100%</b>	<b>6,941</b>	<b>97%</b>	<b>200</b>	<b>3%</b>	<b>7,141</b>	<b>6</b>
percent change	-8%	-8%			3%		-41%	3%	1%	-36%
<b>Combined Trial Courts</b>										
<b>Total</b>	<b>129,632</b>	<b>132,528</b>	<b>2,896</b>	<b>102%</b>	<b>23,260</b>	<b>88%</b>	<b>3,231</b>	<b>12%</b>	<b>26,491</b>	<b>30</b>
percent change	-8%	-6%			-4%		-8%	12%	-5%	0%

**Backlog By Month  
Essex  
June 2011 - June 2013**

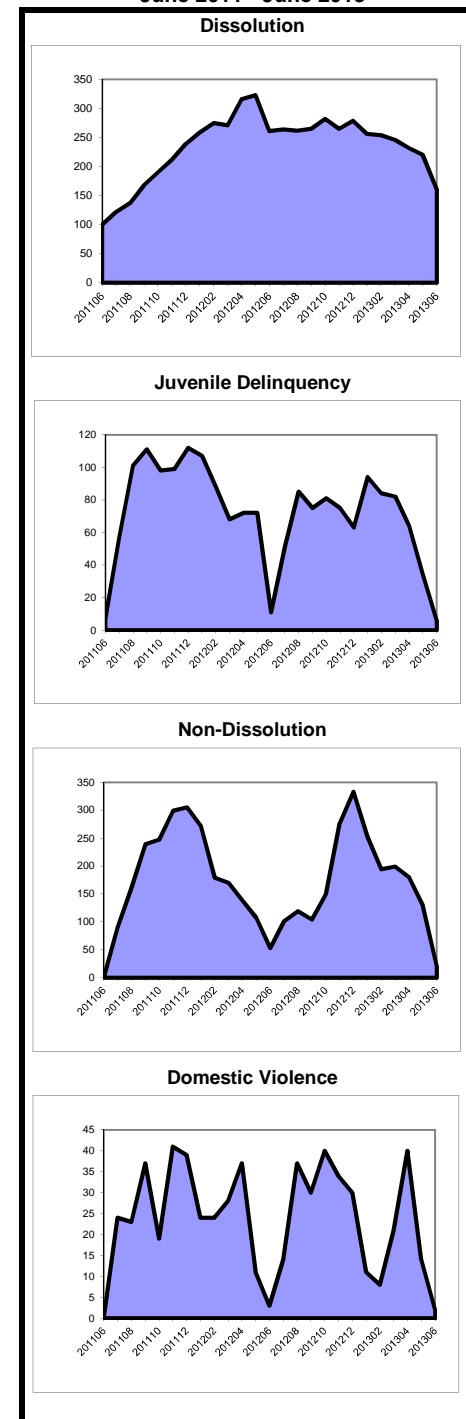

As of March 2012, the post-conviction relief backlog goal was revised from 3 months to 12 months. Historical data has been adjusted for comparison purposes.

**Caseload Profile  
Gloucester  
July 2012 - June 2013**

	Added	Resolved	Clearance		Inventory		Backlog		Active Pending	Backlog/100 Mthly Filings
			number	percent	number	percent	number	percent		
Criminal	1,512	1,585	73	105%	317	53%	278	47%	595	221
percent change	-14%	-4%			-17%		-7%		-13%	8%
Municipal Appeals	31	40	9	129%	8	53%	7	47%	15	271
percent change	-40%	3%			-56%		17%		-38%	96%
Post-Convict. Relief	16	13	-3	81%	9	75%	3	25%	12	225
percent change	220%	333%			80%		-25%		33%	-77%
<b>Criminal Division - Total</b>	<b>1,559</b>	<b>1,638</b>	<b>79</b>	<b>105%</b>	<b>334</b>	<b>54%</b>	<b>288</b>	<b>46%</b>	<b>622</b>	<b>222</b>
percent change	-14%	-4%			-17%		-7%		-13%	8%
General Equity - Total	159	143	-16	90%	61	76%	19	24%	80	143
percent change	45%	-10%			30%		27%		29%	-12%
Contested Foreclosure	83	76	-7	92%	28	85%	5	15%	33	72
percent change	73%	-16%			33%		0%		27%	-42%
Equity (excluding foreclosure)	76	67	-9	88%	33	70%	14	30%	47	221
percent change	23%	-1%			27%		40%		31%	14%
Civil - Total	1,990	2,123	133	107%	1,517	85%	277	15%	1,794	167
percent change	-10%	-11%			-6%		-9%		-6%	1%
Track 1	641	688	47	107%	248	90%	27	10%	275	51
percent change	-15%	-18%			-19%		13%		-17%	32%
Track 2	1,166	1,223	57	105%	1,097	84%	214	16%	1,311	220
percent change	-10%	-10%			-3%		-4%		-3%	6%
Track 3	140	157	17	112%	149	86%	25	14%	174	214
percent change	9%	10%			6%		-36%		-3%	-41%
Track 4	43	55	12	128%	23	68%	11	32%	34	307
percent change	13%	10%			-18%		-31%		-23%	-39%
Special Civil - Total	12,303	12,471	168	101%	1,107	99%	7	1%	1,114	1
percent change	-16%	-16%			-12%		-36%		-12%	-24%
Auto	47	40	-7	85%	10	100%	0	0%	10	0
percent change	31%	0%			233%				233%	
Contract	7,551	7,745	194	103%	887	99%	6	1%	893	1
percent change	-23%	-22%			-17%		-45%		-17%	-29%
Other	163	151	-12	93%	25	96%	1	4%	26	7
percent change	44%	36%			79%				86%	
Small Claims	1,327	1,315	-12	99%	65	100%	0	0%	65	0
percent change	-6%	-7%			23%				23%	
Tenancy	3,215	3,220	5	100%	120	100%	0	0%	120	0
percent change	-2%	-4%			-4%				-4%	
Probate	170	158	-12	93%	47	82%	10	18%	57	71
percent change	18%	11%			47%		-17%		30%	-29%
<b>Civil Division - Total</b>	<b>14,622</b>	<b>14,895</b>	<b>273</b>	<b>102%</b>	<b>2,732</b>	<b>90%</b>	<b>313</b>	<b>10%</b>	<b>3,045</b>	<b>26</b>
percent change	-14%	-15%			-7%		-8%		-7%	7%

**Backlog By Month  
Gloucester  
June 2011 - June 2013**

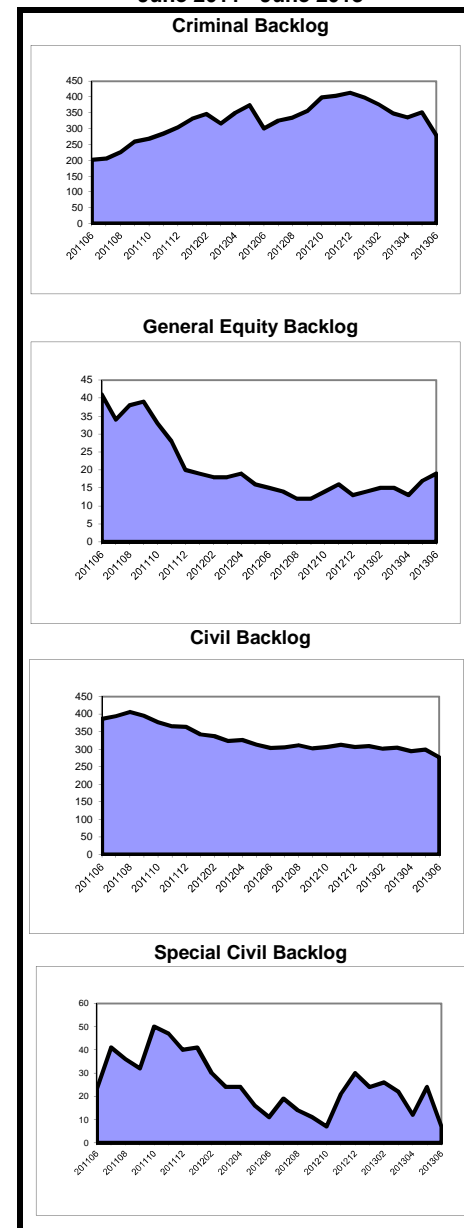

**Caseload Profile  
Gloucester  
July 2012 - June 2013**

	Added	Resolved	Clearance		Inventory		Backlog		Active Pending	Backlog/100 Mthly Filings
			number	percent	number	percent	number	percent		
<b>Dissolution</b>	2,265	2,216	-49	98%	584	99%	8	1%	592	4
percent change	-4%	-8%			8%		33%	1%	8%	38%
New	857	826	-31	96%	425	98%	8	2%	433	11
percent change	-8%	-17%			8%		33%	9%	9%	45%
Reopened	1,408	1,390	-18	99%	159	100%	0	0%	159	0
percent change	-1%	-2%			8%				8%	
<b>Delinquency</b>	1,541	1,478	-63	96%	179	88%	24	12%	203	19
percent change	0%	-9%			39%		118%	12%	45%	119%
New	1,378	1,314	-64	95%	172	88%	24	12%	196	21
percent change	-1%	-11%			39%		118%	12%	45%	121%
Reopened	163	164	1	101%	7	100%	0	0%	7	0
percent change	8%	3%			40%				40%	
<b>Non-Dissolution</b>	5,933	6,060	127	102%	544	98%	13	2%	557	3
percent change	3%	8%			-18%		-28%		-18%	-30%
New	1,412	1,442	30	102%	171	97%	5	3%	176	4
percent change	-5%	-3%			-11%		-17%		-11%	-12%
Reopened	4,521	4,618	97	102%	373	98%	8	2%	381	2
percent change	6%	11%			-21%		-33%		-21%	-37%
<b>Domestic Violence</b>	1,795	1,799	4	100%	45	94%	3	6%	48	2
percent change	-2%	-1%			2%		-50%	6%	-4%	-49%
New	1,391	1,407	16	101%	33	100%	0	0%	33	0
percent change	-4%	-1%			-23%		-100%		-28%	-100%
Reopened	404	392	-12	97%	12	80%	3	20%	15	9
percent change	8%	1%			1100%		0%	275%		-7%
<b>Abuse/Neglect</b>	216	192	-24	89%	248	98%	4	2%	252	22
percent change	21%	10%			12%		-43%		11%	-53%
<b>Adoption</b>	62	65	3	105%	15	100%	15		15	
percent change	-15%	16%			-17%				-17%	
<b>CPR</b>	300	244	-56	81%	360	100%	0	0%	360	0
percent change	28%	2%			19%		-100%		18%	-100%
<b>Juv/Fam Crisis Petition</b>	23	25	2	109%	0	100%	0	0%	0	0
percent change	15%	25%			-100%				-100%	
<b>Kinship</b>	25	27	2	108%	0	100%	0	0%	0	0
percent change	79%	59%								
<b>Term of Parental Rights</b>	34	25	-9	74%	18	56%	14	44%	32	494
percent change	-6%	-14%			38%		40%		39%	48%
<b>Criminal/Quasi-Criminal</b>	383	379	-4	99%	50	98%	1	2%	51	3
percent change	-4%	-3%			11%		-50%		9%	-48%
Crim/Q-C - DV Contempt	286	284	-2	99%	39	98%	1	3%	40	4
percent change	-10%	-9%			8%		-50%		5%	-45%
Crim/Q-C - Weapons & Other	97	95	-2	98%	11	100%	0	0%	11	0
percent change	17%	22%			22%				22%	
<b>Family Division - Total</b>	12,577	12,510	-67	99%	2,043	97%	67	3%	2,110	6
percent change	1%	1%			3%		10%		3%	9%
<b>Combined Trial Courts</b>										
<b>Total</b>	28,758	29,043	285	101%	5,109	88%	668	12%	5,777	28
percent change	-8%	-8%			-4%		-6%		-4%	2%

**Backlog By Month  
Gloucester  
June 2011 - June 2013**

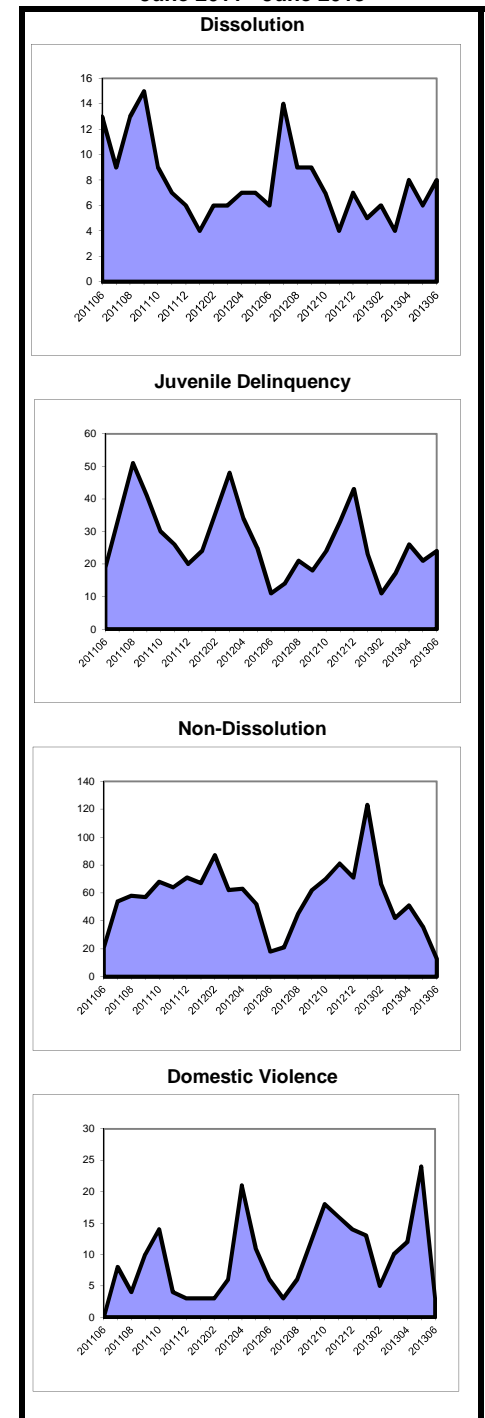

As of March 2012, the post-conviction relief backlog goal was revised from 3 months to 12 months. Historical data has been adjusted for comparison purposes.

**Caseload Profile  
Hudson  
July 2012 - June 2013**

	Added	Resolved	Clearance		Inventory		Backlog		Active Pending	Backlog/100 Mthly Filings
			number	percent	number	percent	number	percent		
Criminal	4,236	4,156	-80	98%	854	60%	564	40%	1,418	160
percent change	1%	1%			6%		1%		4%	0%
Municipal Appeals	43	43	0	100%	6	55%	5	45%	11	140
percent change	23%	8%			-33%		67%		-8%	36%
Post-Convict. Relief	64	86	22	134%	41	93%	3	7%	44	56
percent change	-38%	-21%			-33%		-40%		-33%	-3%
<b>Criminal Division - Total</b>	<b>4,343</b>	<b>4,285</b>	<b>-58</b>	<b>99%</b>	<b>901</b>	<b>61%</b>	<b>572</b>	<b>39%</b>	<b>1,473</b>	<b>158</b>
percent change	0%	0%			3%		1%		2%	1%
General Equity - Total	458	381	-77	83%	214	80%	54	20%	268	141
percent change	36%	-6%			56%		-2%		40%	-28%
Contested Foreclosure	262	188	-74	72%	122	86%	20	14%	142	92
percent change	96%	-10%			190%		-26%		106%	-62%
Equity (excluding foreclosure)	196	193	-3	98%	92	73%	34	27%	126	208
percent change	-3%	-2%			-3%		21%		2%	25%
<b>Civil - Total</b>	<b>6,405</b>	<b>6,563</b>	<b>158</b>	<b>102%</b>	<b>5,532</b>	<b>87%</b>	<b>798</b>	<b>13%</b>	<b>6,330</b>	<b>150</b>
percent change	-9%	-10%			-3%		3%		-2%	14%
Track 1	1,487	1,546	59	104%	643	93%	50	7%	693	40
percent change	-16%	-20%			-10%		-26%		-11%	-13%
Track 2	4,548	4,633	85	102%	4,477	87%	677	13%	5,154	179
percent change	-8%	-7%			-3%		5%		-2%	14%
Track 3	282	304	22	108%	337	87%	49	13%	386	209
percent change	-3%	-2%			0%		9%		1%	13%
Track 4	88	80	-8	91%	75	77%	22	23%	97	300
percent change	4%	-6%			4%		47%		11%	42%
<b>Special Civil - Total</b>	<b>44,648</b>	<b>44,981</b>	<b>333</b>	<b>101%</b>	<b>4,056</b>	<b>99%</b>	<b>37</b>	<b>1%</b>	<b>4,093</b>	<b>1</b>
percent change	-10%	-11%			-8%		68%		-7%	88%
Auto	216	210	-6	97%	24	96%	1	4%	25	6
percent change	25%	3%			41%		0%		39%	-20%
Contract	20,902	21,403	501	102%	2,242	99%	32	1%	2,274	2
percent change	-20%	-21%			-19%		68%		-18%	112%
Other	203	216	13	106%	34	97%	1	3%	35	6
percent change	-48%	-50%			-31%				-29%	
Small Claims	2,490	2,603	113	105%	118	99%	1	1%	119	0
percent change	-17%	-12%			-49%		-50%		-49%	-40%
Tenancy	20,837	20,549	-288	99%	1,638	100%	2	0%	1,640	0
percent change	4%	4%			21%				21%	
Probate	574	580	6	101%	141	95%	8	5%	149	17
percent change	1%	-3%			1%		-47%		-4%	-47%
<b>Civil Division - Total</b>	<b>52,085</b>	<b>52,505</b>	<b>420</b>	<b>101%</b>	<b>9,943</b>	<b>92%</b>	<b>897</b>	<b>8%</b>	<b>10,840</b>	<b>21</b>
percent change	-10%	-11%			-4%		4%		-4%	15%

**Backlog By Month  
Hudson  
June 2011 - June 2013**

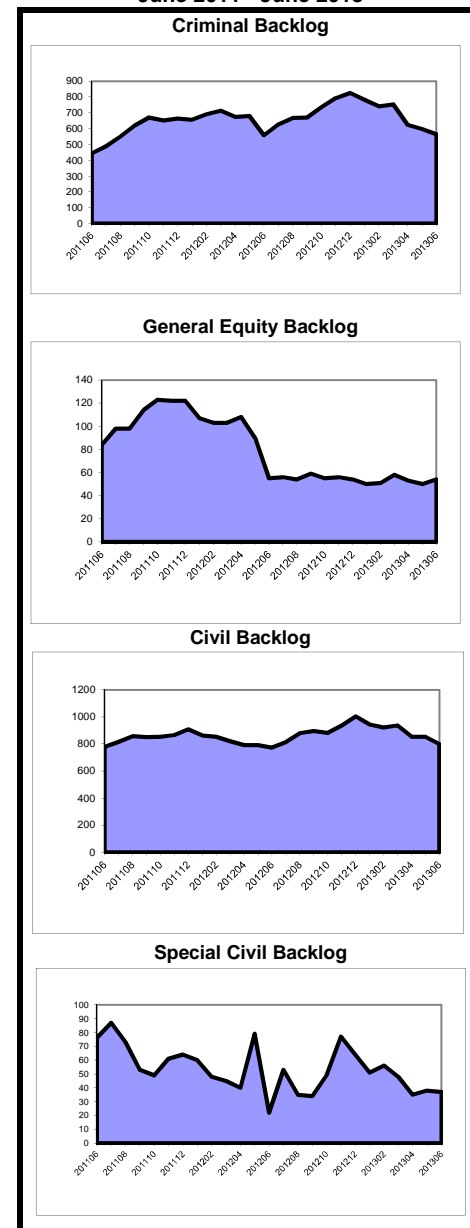

**Caseload Profile  
Hudson  
July 2012 - June 2013**

	Added	Resolved	Clearance		Inventory		Backlog		Active Pending	Backlog/100 Mthly Filings
			number	percent	number	percent	number	percent		
Dissolution	4,560	4,628	68	101%	1,233	95%	71	5%	1,304	19
percent change	-11%	-9%			-6%		25%	5%	-5%	40%
New	2,409	2,453	44	102%	1,012	95%	53	5%	1,065	26
percent change	-13%	-8%			-5%		29%		-4%	48%
Reopened	2,151	2,175	24	101%	221	92%	18	8%	239	10
percent change	-9%	-9%			-11%		13%		-9%	23%
Delinquency	2,031	2,106	75	104%	153	95%	8	5%	161	5
percent change	-19%	-13%			-27%		-72%		-33%	-66%
New	1,813	1,896	83	105%	141	95%	8	5%	149	5
percent change	-21%	-15%			-31%		-72%		-36%	-65%
Reopened	218	210	-8	96%	12	100%	0	0%	12	0
percent change	0%	-1%			100%				100%	
Non-Dissolution	12,983	12,946	-37	100%	823	95%	42	5%	865	4
percent change	-4%	-6%			6%		-19%		5%	-16%
New	2,372	2,333	-39	98%	247	98%	5	2%	252	3
percent change	-5%	-10%			32%		-71%		24%	-69%
Reopened	10,611	10,613	2	100%	576	94%	37	6%	613	4
percent change	-3%	-5%			-2%		6%		-1%	9%
Domestic Violence	3,990	3,933	-57	99%	124	80%	31	20%	155	9
percent change	-3%	-6%			36%		520%		61%	540%
New	3,130	3,077	-53	98%	102	77%	30	23%	132	12
percent change	-2%	-5%			42%		650%		74%	665%
Reopened	860	856	-4	100%	22	96%	1	4%	23	1
percent change	-7%	-9%			16%		0%		15%	7%
Abuse/Neglect	363	379	16	104%	395	97%	14	3%	409	46
percent change	-7%	-11%			-3%		-13%		-4%	-6%
Adoption	138	133	-5	96%	32	100%	32		32	
percent change	24%	33%			19%		19%		19%	
CPR	415	443	28	107%	647	100%	1	0%	648	3
percent change	-1%	2%			-3%		-50%		-3%	-50%
Juv/Fam Crisis Petition	5	5	0	100%	0	100%	0	0%	0	0
percent change	-29%	-29%								
Kinship	70	73	3	104%	6	100%	0	0%	6	0
percent change	-5%	-11%			-33%				-33%	
Term of Parental Rights	74	83	9	112%	25	64%	14	36%	39	227
percent change	0%	-1%			-34%		40%		-19%	40%
Criminal/Quasi-Criminal	270	274	4	101%	18	86%	3	14%	21	13
percent change	-27%	-25%			-31%				-19%	
Crim/Q-C - DV Contempt	258	250	-8	97%	16	84%	3	16%	19	14
percent change	-30%	-29%			-38%				-27%	
Crim/Q-C - Weapons & Other	12	24	12	200%	2	100%	0	0%	2	0
percent change	200%	71%								
<b>Family Division - Total</b>	<b>24,899</b>	<b>25,003</b>	<b>104</b>	<b>100%</b>	<b>3,456</b>	<b>95%</b>	<b>184</b>	<b>5%</b>	<b>3,640</b>	<b>9</b>
percent change	-7%	-7%			-3%		8%		-3%	15%
<b>Combined Trial Courts</b>										
<b>Total</b>	<b>81,327</b>	<b>81,793</b>	<b>466</b>	<b>101%</b>	<b>14,300</b>	<b>90%</b>	<b>1,653</b>	<b>10%</b>	<b>15,953</b>	<b>24</b>
percent change	-8%	-9%			-4%		3%		-3%	13%

**Backlog By Month  
Hudson  
June 2011 - June 2013**

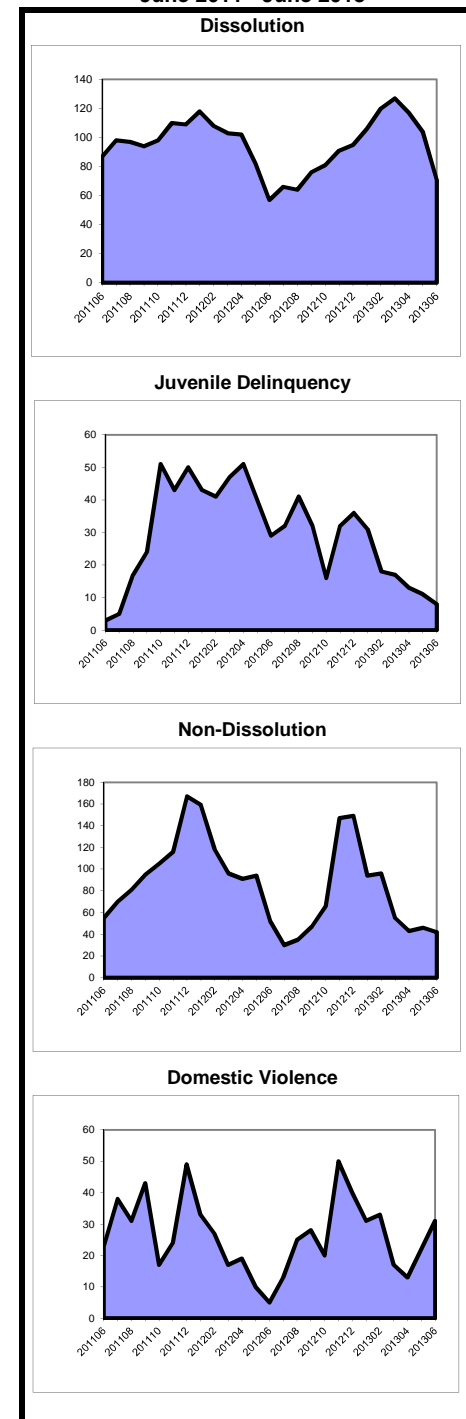

As of March 2012, the post-conviction relief backlog goal was revised from 3 months to 12 months. Historical data has been adjusted for comparison purposes.

**Caseload Profile  
Hunterdon  
July 2012 - June 2013**

	Added	Resolved	Clearance		Inventory		Backlog		Active Pending	Backlog/100 Mthly Filings
			number	percent	number	percent	number	percent		
Criminal	674	662	-12	98%	67	68%	32	32%	99	57
percent change	15%	11%			40%		23%		34%	7%
Municipal Appeals	11	11	0	100%	0	0%	2	100%	2	218
percent change	22%	38%			-100%		100%		0%	64%
Post-Convict. Relief	7	7	0	100%	7	64%	4	36%	11	686
percent change	-30%	0%			-13%		33%		0%	90%
<b>Criminal Division - Total</b>	<b>692</b>	<b>680</b>	<b>-12</b>	<b>98%</b>	<b>74</b>	<b>66%</b>	<b>38</b>	<b>34%</b>	<b>112</b>	<b>66</b>
percent change	14%	11%			30%		27%		29%	11%
General Equity - Total	79	73	-6	92%	45	80%	11	20%	56	167
percent change	30%	-3%			36%		-65%		-13%	-73%
Contested Foreclosure	45	31	-14	69%	27	79%	7	21%	34	187
percent change	61%	-16%			59%		-59%		0%	-74%
Equity (excluding foreclosure)	34	42	8	124%	18	82%	4	18%	22	141
percent change	3%	11%			13%		-71%		-27%	-72%
Civil - Total	629	734	105	117%	448	86%	70	14%	518	134
percent change	-20%	-4%			-17%		-16%		-17%	5%
Track 1	269	333	64	124%	105	96%	4	4%	109	18
percent change	-27%	-8%			-38%		-60%		-39%	-46%
Track 2	299	325	26	109%	275	85%	49	15%	324	197
percent change	-10%	2%			-4%		-14%		-6%	-4%
Track 3	45	53	8	118%	59	80%	15	20%	74	400
percent change	-32%	-15%			-11%		7%		-8%	57%
Track 4	16	23	7	144%	9	82%	2	18%	11	150
percent change	-24%	28%			-47%		0%		-42%	31%
Special Civil - Total	3,031	3,135	104	103%	273	98%	6	2%	279	2
percent change	-6%	-5%			-27%		-45%		-28%	-42%
Auto	5	5	0	100%	2	100%	0	0%	2	0
percent change	-38%	-38%					-100%		0%	-100%
Contract	2,024	2,119	95	105%	217	97%	6	3%	223	4
percent change	-11%	-10%			-31%		-25%		-31%	-16%
Other	13	15	2	115%	2	100%	0	0%	2	0
percent change	-24%	15%			-50%		-100%		-60%	-100%
Small Claims	490	496	6	101%	23	100%	0	0%	23	0
percent change	-3%	-1%			-21%				-21%	
Tenancy	499	500	1	100%	29	100%	0	0%	29	0
percent change	19%	18%			-3%				-3%	
Probate	138	135	-3	98%	31	86%	5	14%	36	43
percent change	-17%	-24%			7%		25%		9%	50%
<b>Civil Division - Total</b>	<b>3,877</b>	<b>4,077</b>	<b>200</b>	<b>105%</b>	<b>797</b>	<b>90%</b>	<b>92</b>	<b>10%</b>	<b>889</b>	<b>28</b>
percent change	-9%	-5%			-19%		-29%		-20%	-22%

**Backlog By Month  
Hunterdon  
June 2011 - June 2013**

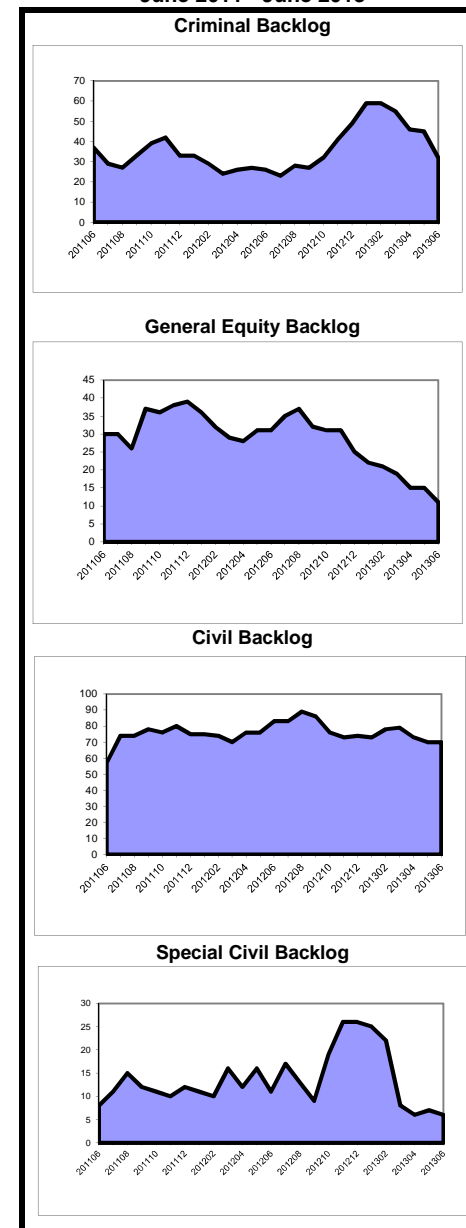

**Caseload Profile  
Hunterdon  
July 2012 - June 2013**

	Added	Resolved	Clearance		Inventory		Backlog		Active Pending	Backlog/100 Mthly Filings
			number	percent	number	percent	number	percent		
Dissolution	1,008	1,029	21	102%	215	81%	50	19%	265	60
percent change	-10%	-9%			-10%		9%		-7%	21%
New	380	388	8	102%	176	81%	40	19%	216	126
percent change	-8%	-7%			-5%		5%		-4%	14%
Reopened	628	641	13	102%	39	80%	10	20%	49	19
percent change	-11%	-11%			-28%		25%		-21%	41%
Delinquency	303	311	8	103%	10	100%	0	0%	10	0
percent change	-14%	-10%			-44%				-44%	
New	286	295	9	103%	10	100%	0	0%	10	0
percent change	-13%	-7%			-44%				-44%	
Reopened	17	16	-1	94%	0	100%	0	0%	0	0
percent change	-32%	-41%								
Non-Dissolution	740	746	6	101%	31	100%	0	0%	31	0
percent change	7%	8%			-14%				-14%	
New	165	167	2	101%	14	100%	0	0%	14	0
percent change	-1%	1%			0%				0%	
Reopened	575	579	4	101%	17	100%	0	0%	17	0
percent change	10%	10%			-23%				-23%	
Domestic Violence	481	489	8	102%	9	100%	0	0%	9	0
percent change	-8%	-5%			-47%				-47%	
New	356	360	4	101%	8	100%	0	0%	8	0
percent change	-4%	-3%			-20%				-20%	
Reopened	125	129	4	103%	1	100%	0	0%	1	0
percent change	-16%	-10%			-86%				-86%	
Abuse/Neglect	48	66	18	138%	36	100%	0	0%	36	0
percent change	-27%	8%			-33%				-33%	
Adoption	40	39	-1	98%	5	100%			5	
percent change	82%	70%			25%				25%	
CPR	46	48	2	104%	60	100%	0	0%	60	0
percent change	-2%	26%			-3%				-3%	
Juv/Fam Crisis Petition	5	5	0	100%	0	100%	0	0%	0	0
percent change	-50%	-50%								
Kinship	5	3	-2	60%	2	100%	0	0%	2	0
percent change	150%	50%								
Term of Parental Rights	5	12	7	240%	1	100%	0	0%	1	0
percent change	-64%	20%			-83%		-100%		-88%	-100%
Criminal/Quasi-Criminal	88	82	-6	93%	9	100%	0	0%	9	0
percent change	1%	-18%			200%				200%	
Crim/Q-C - DV Contempt	49	43	-6	88%	6	100%	0	0%	6	0
percent change	2%	-27%			500%				500%	
Crim/Q-C - Weapons & Other	39	39	0	100%	3	100%	0	0%	3	0
percent change	0%	-5%			50%				50%	
<b>Family Division - Total</b>	<b>2,769</b>	<b>2,830</b>	<b>61</b>	<b>102%</b>	<b>378</b>	<b>88%</b>	<b>50</b>	<b>12%</b>	<b>428</b>	<b>22</b>
percent change	-5%	-4%			-14%		4%		-12%	10%
<b>Combined Trial Courts</b>										
<b>Total</b>	<b>7,338</b>	<b>7,587</b>	<b>249</b>	<b>103%</b>	<b>1,249</b>	<b>87%</b>	<b>180</b>	<b>13%</b>	<b>1,429</b>	<b>29</b>
percent change	-6%	-3%			-15%		-13%		-15%	-8%

**Backlog By Month  
Hunterdon  
June 2011 - June 2013**

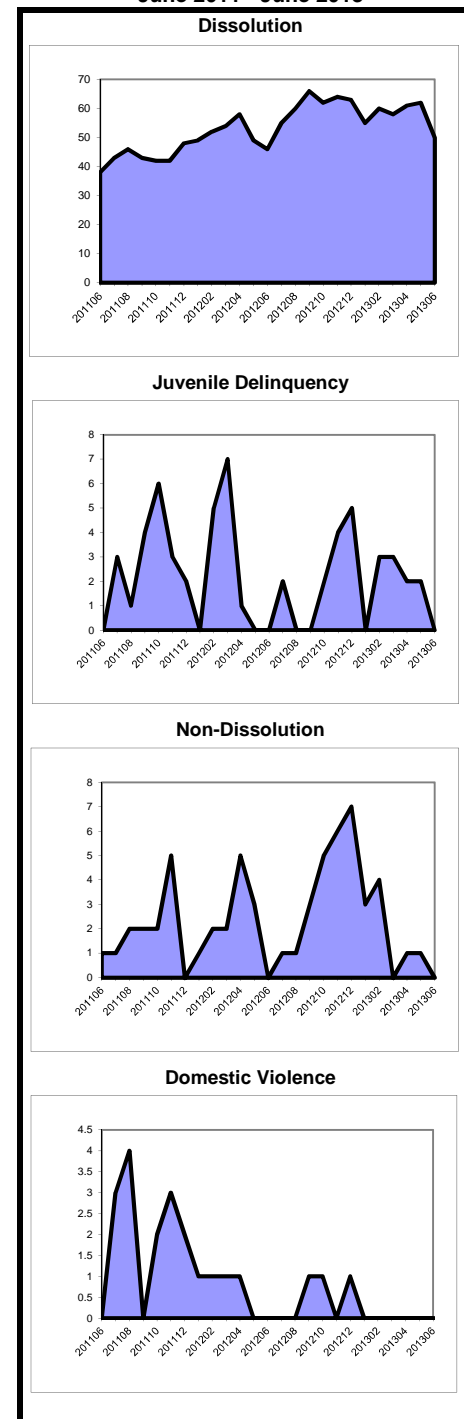

As of March 2012, the post-conviction relief backlog goal was revised from 3 months to 12 months. Historical data has been adjusted for comparison purposes.

**Caseload Profile  
Mercer  
July 2012 - June 2013**

	Added	Resolved	Clearance		Inventory		Backlog		Active Pending	Backlog/100 Mthly Filings
			number	percent	number	percent	number	percent		
Criminal	2,833	2,667	-166	94%	534	50%	533	50%	1,067	226
percent change	7%	5%			23%		0%		10%	-6%
Municipal Appeals	34	42	8	124%	6	32%	13	68%	19	459
percent change	-11%	27%			-50%		-24%		-34%	-15%
Post-Convict. Relief	55	63	8	115%	28	53%	25	47%	53	545
percent change	38%	34%			-18%		-11%		-15%	-35%
<b>Criminal Division - Total</b>	<b>2,922</b>	<b>2,772</b>	<b>-150</b>	<b>95%</b>	<b>568</b>	<b>50%</b>	<b>571</b>	<b>50%</b>	<b>1,139</b>	<b>234</b>
percent change	7%	6%			18%		-1%		8%	-8%
General Equity - Total	292	218	-74	75%	145	81%	34	19%	179	140
percent change	64%	-12%			113%		-17%		64%	-49%
Contested Foreclosure	133	86	-47	65%	73	84%	14	16%	87	126
percent change	73%	-44%			217%		-33%		98%	-61%
Equity (excluding foreclosure)	159	132	-27	83%	72	78%	20	22%	92	151
percent change	57%	42%			60%		0%		42%	-36%
<b>Civil - Total</b>	<b>3,080</b>	<b>3,250</b>	<b>170</b>	<b>106%</b>	<b>2,493</b>	<b>81%</b>	<b>578</b>	<b>19%</b>	<b>3,071</b>	<b>225</b>
percent change	-9%	-9%			-6%		-1%		-5%	9%
Track 1	933	980	47	105%	344	91%	34	9%	378	44
percent change	-11%	-11%			-12%		-37%		-15%	-30%
Track 2	1,891	1,980	89	105%	1,841	81%	430	19%	2,271	273
percent change	-10%	-9%			-6%		8%		-3%	19%
Track 3	193	231	38	120%	249	72%	97	28%	346	603
percent change	-9%	-1%			-5%		-8%		-5%	2%
Track 4	63	59	-4	94%	59	78%	17	22%	76	324
percent change	54%	7%			26%		-29%		7%	-54%
<b>Special Civil - Total</b>	<b>20,034</b>	<b>20,361</b>	<b>327</b>	<b>102%</b>	<b>1,626</b>	<b>99%</b>	<b>13</b>	<b>1%</b>	<b>1,639</b>	<b>1</b>
percent change	-11%	-12%			-17%		-19%		-17%	-9%
Auto	74	74	0	100%	5	100%	0	0%	5	0
percent change	54%	35%			0%				0%	
Contract	9,313	9,618	305	103%	1,006	99%	9	1%	1,015	1
percent change	-18%	-18%			-23%		-25%		-23%	-9%
Other	389	378	-11	97%	73	97%	2	3%	75	6
percent change	-1%	-8%			18%		0%		17%	1%
Small Claims	1,597	1,549	-48	97%	126	100%	0	0%	126	0
percent change	3%	-5%			64%		-100%		62%	-100%
Tenancy	8,661	8,742	81	101%	416	100%	2	0%	418	0
percent change	-6%	-5%			-16%		100%		-16%	113%
Probate	224	215	-9	96%	32	100%	0	0%	32	0
percent change	14%	-20%			39%				39%	
<b>Civil Division - Total</b>	<b>23,630</b>	<b>24,044</b>	<b>414</b>	<b>102%</b>	<b>4,296</b>	<b>87%</b>	<b>625</b>	<b>13%</b>	<b>4,921</b>	<b>32</b>
percent change	-10%	-11%			-8%		-2%		-8%	9%

**Backlog By Month  
Mercer  
June 2011 - June 2013**

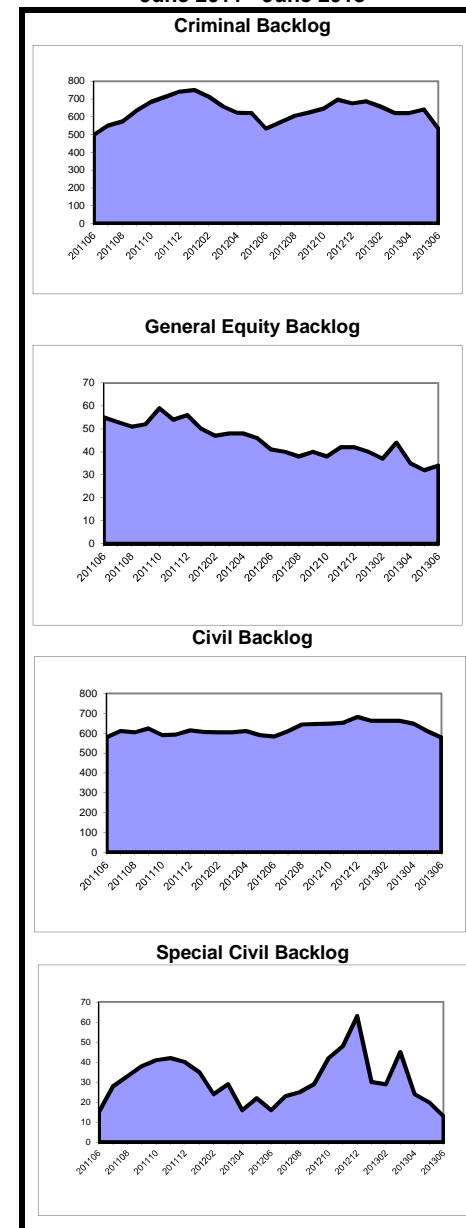



**Caseload Profile  
Mercer  
July 2012 - June 2013**

	Added	Resolved	Clearance		Inventory		Backlog		Active Pending	Backlog/100 Mthly Filings
			number	percent	number	percent	number	percent		
Dissolution	1,924	1,973	49	103%	636	96%	29	4%	665	18
percent change	-17%	-13%			-7%		7%		-7%	29%
New	1,028	1,083	55	105%	506	95%	24	5%	530	28
percent change	-6%	1%			-9%		14%		-8%	22%
Reopened	896	890	-6	99%	130	96%	5	4%	135	7
percent change	-26%	-26%			2%		-17%		1%	13%
Delinquency	1,669	1,733	64	104%	139	100%	0	0%	139	0
percent change	-24%	-21%			-32%		-100%		-32%	-100%
New	1,588	1,652	64	104%	139	100%	0	0%	139	0
percent change	-25%	-21%			-32%		-100%		-32%	-100%
Reopened	81	81	0	100%	0	100%	0	0%	0	0
percent change	-6%	-5%								
Non-Dissolution	9,101	9,049	-52	99%	636	98%	13	2%	649	2
percent change	1%	0%			6%		63%		7%	60%
New	1,811	1,779	-32	98%	216	98%	5	2%	221	3
percent change	3%	0%			17%		150%		19%	143%
Reopened	7,290	7,270	-20	100%	420	98%	8	2%	428	1
percent change	1%	0%			1%		33%		2%	32%
Domestic Violence	3,003	3,058	55	102%	56	100%	0	0%	56	0
percent change	-4%	-1%			-50%				-50%	
New	2,635	2,685	50	102%	45	100%	0	0%	45	0
percent change	-3%	0%			-52%				-52%	
Reopened	368	373	5	101%	11	100%	0	0%	11	0
percent change	-7%	-4%			-39%				-39%	
Abuse/Neglect	248	186	-62	75%	235	98%	4	2%	239	19
percent change	26%	8%			29%				31%	
Adoption	64	65	1	102%	17	100%			17	
percent change	-21%	-19%			-6%				-6%	
CPR	309	245	-64	79%	365	99%	3	1%	368	12
percent change	34%	0%			27%		-82%		21%	-87%
Juv/Fam Crisis Petition	21	24	3	114%	0	100%	0	0%	0	0
percent change	-28%	-11%			-100%				-100%	
Kinship	20	21	1	105%	1	100%	0	0%	1	0
percent change	-9%	-9%			-50%				-50%	
Term of Parental Rights	52	50	-2	96%	20	95%	1	5%	21	23
percent change	21%	11%			11%		-50%		5%	-59%
Criminal/Quasi-Criminal	296	291	-5	98%	35	100%	0	0%	35	0
percent change	-22%	-27%			13%				13%	
Crim/Q-C - DV Contempt	242	244	2	101%	26	100%	0	0%	26	0
percent change	-25%	-28%			-7%				-7%	
Crim/Q-C - Weapons & Other	54	47	-7	87%	9	100%	0	0%	9	0
percent change	-4%	-22%			200%				200%	
<b>Family Division - Total</b>	<b>16,707</b>	<b>16,695</b>	<b>-12</b>	<b>100%</b>	<b>2,140</b>	<b>98%</b>	<b>50</b>	<b>2%</b>	<b>2,190</b>	<b>4</b>
percent change	-5%	-5%			0%		-9%		0%	-4%
<b>Combined Trial Courts</b>										
<b>Total</b>	<b>43,259</b>	<b>43,511</b>	<b>252</b>	<b>101%</b>	<b>7,004</b>	<b>85%</b>	<b>1,246</b>	<b>15%</b>	<b>8,250</b>	<b>35</b>
percent change	-7%	-8%			-4%		-2%		-4%	5%

**Backlog By Month  
Mercer  
June 2011 - June 2013**

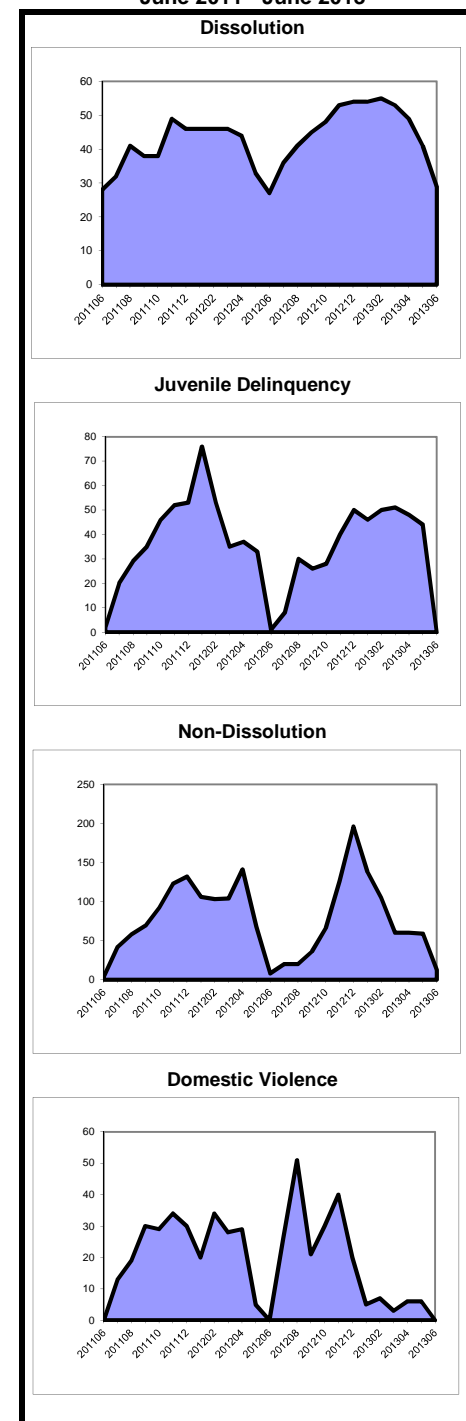

As of March 2012, the post-conviction relief backlog goal was revised from 3 months to 12 months. Historical data has been adjusted for comparison purposes.

**Caseload Profile  
Middlesex  
July 2012 - June 2013**

	Added	Resolved	Clearance		Inventory		Backlog		Active Pending	Backlog/100 Mthly Filings
			number	percent	number	percent	number	percent		
<b>Criminal</b>	<b>3,072</b>	<b>3,366</b>	<b>294</b>	<b>110%</b>	<b>615</b>	<b>54%</b>	<b>515</b>	<b>46%</b>	<b>1,130</b>	<b>201</b>
percent change	-4%	8%			-12%		-32%		-23%	-30%
<b>Municipal Appeals</b>	<b>65</b>	<b>84</b>	<b>19</b>	<b>129%</b>	<b>12</b>	<b>71%</b>	<b>5</b>	<b>29%</b>	<b>17</b>	<b>92</b>
percent change	-38%	-24%			-59%		-29%		-53%	14%
<b>Post-Convict. Relief</b>	<b>81</b>	<b>114</b>	<b>33</b>	<b>141%</b>	<b>49</b>	<b>84%</b>	<b>9</b>	<b>16%</b>	<b>58</b>	<b>133</b>
percent change	-12%	39%			-31%		-63%		-39%	-57%
<b>Criminal Division - Total</b>	<b>3,218</b>	<b>3,564</b>	<b>346</b>	<b>111%</b>	<b>676</b>	<b>56%</b>	<b>529</b>	<b>44%</b>	<b>1,205</b>	<b>197</b>
percent change	-5%	7%			-16%		-33%		-24%	-30%
<b>General Equity - Total</b>	<b>524</b>	<b>453</b>	<b>-71</b>	<b>86%</b>	<b>204</b>	<b>88%</b>	<b>28</b>	<b>12%</b>	<b>232</b>	<b>64</b>
percent change	24%	-11%			46%		27%		43%	3%
Contested Foreclosure	279	202	-77	72%	110	94%	7	6%	117	30
percent change	125%	4%			162%				179%	
Equity (excluding foreclosure)	245	251	6	102%	94	82%	21	18%	115	103
percent change	-18%	-21%			-4%		-5%		-4%	17%
<b>Civil - Total</b>	<b>9,211</b>	<b>8,916</b>	<b>-295</b>	<b>97%</b>	<b>8,463</b>	<b>80%</b>	<b>2,156</b>	<b>20%</b>	<b>10,619</b>	<b>281</b>
percent change	-5%	-30%			4%		-2%		3%	3%
Track 1	2,057	1,999	-58	97%	953	94%	57	6%	1,010	33
percent change	-11%	-19%			-3%		50%		-1%	69%
Track 2	6,091	5,777	-314	95%	5,946	85%	1,084	15%	7,030	214
percent change	-3%	-11%			1%		33%		5%	36%
Track 3	459	518	59	113%	553	77%	166	23%	719	434
percent change	-13%	-1%			-5%		-6%		-5%	8%
Track 4	604	622	18	103%	1,011	54%	849	46%	1,860	1,687
percent change	0%	-81%			48%		-28%		0%	-28%
<b>Special Civil - Total</b>	<b>35,949</b>	<b>36,237</b>	<b>288</b>	<b>101%</b>	<b>3,383</b>	<b>100%</b>	<b>10</b>	<b>0%</b>	<b>3,393</b>	<b>0</b>
percent change	-15%	-16%			-8%		-41%		-8%	-31%
Auto	280	257	-23	92%	43	100%	0	0%	43	0
percent change	83%	63%			115%				115%	
Contract	19,484	19,947	463	102%	2,182	100%	8	0%	2,190	0
percent change	-25%	-25%			-17%		-53%		-17%	-38%
Other	302	308	6	102%	38	95%	2	5%	40	8
percent change	-28%	-34%			-19%				-15%	
Small Claims	2,252	2,250	-2	100%	90	100%	0	0%	90	0
percent change	-15%	-18%			2%				2%	
Tenancy	13,631	13,475	-156	99%	1,030	100%	0	0%	1,030	0
percent change	3%	1%			18%				18%	
Probate	400	371	-29	93%	124	87%	18	13%	142	54
percent change	16%	1%			20%		80%		26%	56%
<b>Civil Division - Total</b>	<b>46,084</b>	<b>45,977</b>	<b>-107</b>	<b>100%</b>	<b>12,174</b>	<b>85%</b>	<b>2,212</b>	<b>15%</b>	<b>14,386</b>	<b>58</b>
percent change	-13%	-19%			1%		-2%		1%	12%

<b>Civil</b>										
Civil - Multicounty Lit.	510	537	27	105%	905	53%	816	47%	1,721	1,920
percent change	1%	-83%			51%		-29%		-1%	-29%
Civil - Non MCL	8,701	8,379	-322	96%	7,558	85%	1,340	15%	8,898	185
percent change	-5%	-12%			0%		26%		4%	33%

NOTE: Multicounty Litigation (MCL) cases (formerly "mass tort") are defined as multicounty litigation and/or centrally managed cases.

**Backlog By Month  
Middlesex  
June 2011 - June 2013**

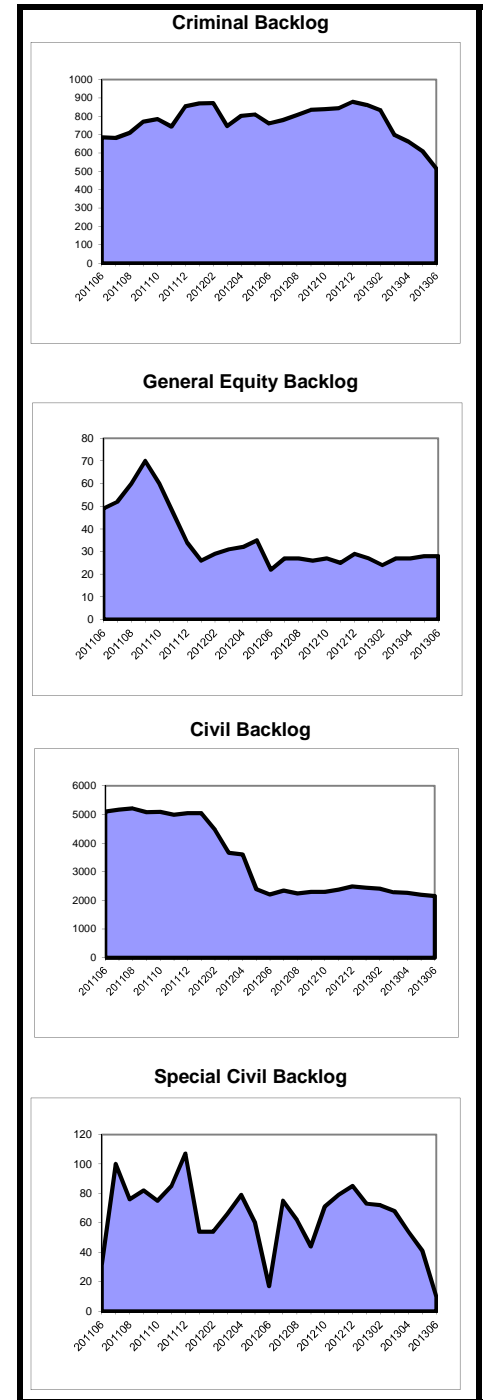

**Caseload Profile  
Middlesex  
July 2012 - June 2013**

	Added	Resolved	Clearance		Inventory		Backlog		Active Pending	Backlog/100 Mthly Filings
			number	percent	number	percent	number	percent		
Dissolution	5,784	5,787	3	100%	1,340	99%	18	1%	1,358	4
percent change	-7%	-8%			0%		-10%	0%	0%	-4%
New	2,545	2,623	78	103%	1,031	98%	16	2%	1,047	8
percent change	-2%	-2%			-6%		-6%	-6%	-6%	-4%
Reopened	3,239	3,164	-75	98%	309	99%	2	1%	311	1
percent change	-10%	-13%			28%		-33%	27%	27%	-26%
Delinquency	2,106	2,158	52	102%	89	97%	3	3%	92	2
percent change	-31%	-31%			-36%		-40%	-36%	-36%	-13%
New	2,050	2,102	52	103%	89	97%	3	3%	92	2
percent change	-29%	-29%			-36%		-40%	-36%	-36%	-15%
Reopened	56	56	0	100%	0	100%	0	0%	0	0
percent change	-65%	-65%								
Non-Dissolution	10,498	10,546	48	100%	385	100%	1	0%	386	0
percent change	-3%	-3%			-8%				-8%	
New	2,075	2,134	59	103%	113	100%	0	0%	113	0
percent change	-6%	-3%			-26%				-26%	
Reopened	8,423	8,412	-11	100%	272	100%	1	0%	273	0
percent change	-2%	-3%			2%				3%	
Domestic Violence	3,451	3,421	-30	99%	104	90%	11	10%	115	4
percent change	-8%	-9%			14%		120%	10%	20%	140%
New	2,516	2,498	-18	99%	85	94%	5	6%	90	2
percent change	-4%	-4%			15%		0%	6%	14%	4%
Reopened	935	923	-12	99%	19	76%	6	24%	25	8
percent change	-18%	-18%			12%			47%	47%	
Abuse/Neglect	291	292	1	100%	264	99%	3	1%	267	12
percent change	5%	32%			-1%		50%	0%	0%	43%
Adoption	127	134	7	106%	13	100%			13	
percent change	37%	51%			-35%				-35%	
CPR	388	383	-5	99%	366	100%	0	0%	366	0
percent change	5%	-2%			2%				2%	
Juv/Fam Crisis Petition	61	62	1	102%	1	100%	0	0%	1	0
percent change	-42%	-43%			-50%				-50%	
Kinship	19	20	1	105%	0	100%	0	0%	0	0
percent change	-24%	-20%			-100%				-100%	
Term of Parental Rights	49	35	-14	71%	25	96%	1	4%	26	24
percent change	36%	-24%			127%		0%	4%	117%	-27%
Criminal/Quasi-Criminal	567	565	-2	100%	36	95%	2	5%	38	4
percent change	-9%	-9%			-3%		-33%	5%	-5%	-27%
Crim/Q-C - DV Contempt	433	421	-12	97%	22	96%	1	4%	23	3
percent change	-13%	-14%			-35%		-67%	4%	-38%	-62%
Crim/Q-C - Weapons & Other	134	144	10	107%	14	93%	1	7%	15	9
percent change	7%	7%			367%			7%	400%	
<b>Family Division - Total</b>	<b>23,341</b>	<b>23,403</b>	<b>62</b>	<b>100%</b>	<b>2,623</b>	<b>99%</b>	<b>39</b>	<b>1%</b>	<b>2,662</b>	<b>2</b>
percent change	-8%	-8%			-2%		8%	-2%	-2%	18%
<b>Combined Trial Courts</b>										
<b>Total</b>	<b>72,643</b>	<b>72,944</b>	<b>301</b>	<b>100%</b>	<b>15,473</b>	<b>85%</b>	<b>2,780</b>	<b>15%</b>	<b>18,253</b>	<b>46</b>
percent change	-11%	-15%			0%		-10%	15%	-2%	1%

**Backlog By Month  
Middlesex  
June 2011 - June 2013**

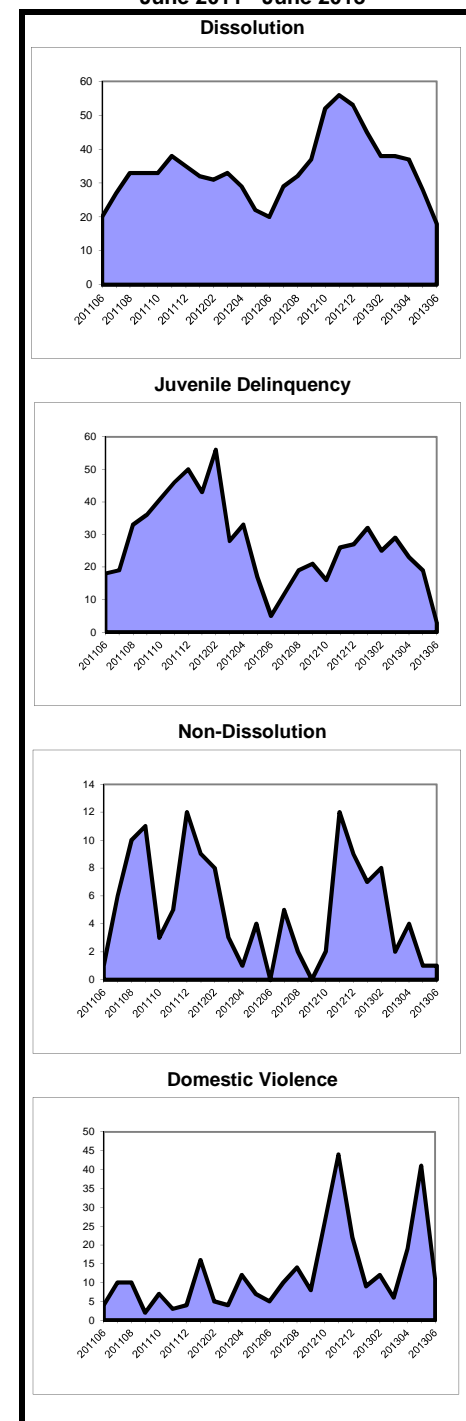

As of March 2012, the post-conviction relief backlog goal was revised from 3 months to 12 months. Historical data has been adjusted for comparison purposes.

**Caseload Profile  
Monmouth  
July 2012 - June 2013**

	Added	Resolved	Clearance		Inventory		Backlog		Active Pending	Backlog/100 Mthly Filings
			number	percent	number	percent	number	percent		
Criminal	2,782	2,768	-14	99%	516	53%	456	47%	972	197
percent change	-4%	-1%			-13%		26%		2%	31%
Municipal Appeals	71	81	10	114%	19	76%	6	24%	25	101
percent change	-7%	17%			6%		-65%		-29%	-62%
Post-Convict. Relief	52	49	-3	94%	37	76%	12	24%	49	277
percent change	-5%	-21%			12%		9%		11%	15%
<b>Criminal Division - Total</b>	<b>2,905</b>	<b>2,898</b>	<b>-7</b>	<b>100%</b>	<b>572</b>	<b>55%</b>	<b>474</b>	<b>45%</b>	<b>1,046</b>	<b>196</b>
percent change	-4%	-1%			-11%		21%		1%	27%
General Equity - Total	535	423	-112	79%	238	91%	24	9%	262	54
percent change	47%	13%			74%		85%		75%	26%
Contested Foreclosure	345	243	-102	70%	150	94%	9	6%	159	31
percent change	135%	43%			183%		125%		179%	-4%
Equity (excluding foreclosure)	190	180	-10	95%	88	85%	15	15%	103	95
percent change	-12%	-13%			5%		67%		11%	90%
<b>Civil - Total</b>	<b>5,394</b>	<b>5,663</b>	<b>269</b>	<b>105%</b>	<b>4,575</b>	<b>74%</b>	<b>1,615</b>	<b>26%</b>	<b>6,190</b>	<b>359</b>
percent change	-11%	-13%			-7%		5%		-4%	17%
Track 1	1,685	1,697	12	101%	811	86%	136	14%	947	97
percent change	-8%	-22%			-2%		-6%		-3%	2%
Track 2	3,369	3,509	140	104%	3,301	74%	1,147	26%	4,448	409
percent change	-10%	-8%			-6%		5%		-3%	17%
Track 3	257	347	90	135%	368	58%	268	42%	636	1,251
percent change	-27%	-5%			-22%		18%		-9%	60%
Track 4	83	110	27	133%	95	60%	64	40%	159	925
percent change	-22%	-16%			-7%		-16%		-11%	8%
<b>Special Civil - Total</b>	<b>28,711</b>	<b>28,443</b>	<b>-268</b>	<b>99%</b>	<b>2,240</b>	<b>99%</b>	<b>17</b>	<b>1%</b>	<b>2,257</b>	<b>1</b>
percent change	-10%	-14%			14%		-37%		14%	-30%
Auto	34	33	-1	97%	3	100%	0	0%	3	0
percent change	-23%	-30%			50%				50%	
Contract	16,351	16,340	-11	100%	1,502	99%	17	1%	1,519	1
percent change	-19%	-23%			1%		-26%		1%	-9%
Other	270	266	-4	99%	52	100%	0	0%	52	0
percent change	-14%	-20%			11%		-100%		8%	-100%
Small Claims	4,214	4,246	32	101%	151	100%	0	0%	151	0
percent change	4%	7%			-16%		-100%		-17%	-100%
Tenancy	7,842	7,558	-284	96%	532	100%	0	0%	532	0
percent change	7%	-2%			116%		-100%		115%	-100%
Probate	431	443	12	103%	104	92%	9	8%	113	25
percent change	-5%	-7%			-8%		-18%		-9%	-13%
<b>Civil Division - Total</b>	<b>35,071</b>	<b>34,972</b>	<b>-99</b>	<b>100%</b>	<b>7,157</b>	<b>81%</b>	<b>1,665</b>	<b>19%</b>	<b>8,822</b>	<b>57</b>
percent change	-9%	-14%			0%		5%		1%	16%

**Backlog By Month  
Monmouth  
June 2011 - June 2013**

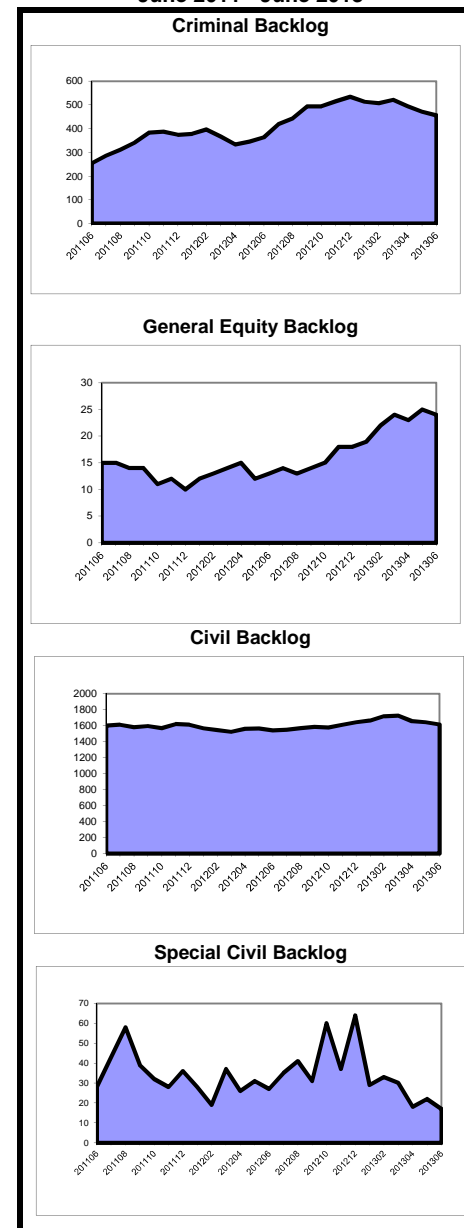

**Caseload Profile  
Monmouth  
July 2012 - June 2013**

	Added	Resolved	Clearance		Inventory		Backlog		Active Pending	Backlog/100 Mthly Filings
			number	percent	number	percent	number	percent		
Dissolution	5,131	5,104	-27	99%	1,425	91%	134	9%	1,559	31
percent change	-4%	-4%			2%		-5%		1%	-1%
New	2,019	2,067	48	102%	1,010	89%	122	11%	1,132	73
percent change	-1%	3%			-3%		-8%		-4%	-7%
Reopened	3,112	3,037	-75	98%	415	97%	12	3%	427	5
percent change	-7%	-8%			17%		50%		18%	61%
Delinquency	2,039	2,049	10	100%	170	91%	17	9%	187	10
percent change	-23%	-21%			-6%		6%		-5%	38%
New	1,944	1,951	7	100%	167	91%	17	9%	184	10
percent change	-24%	-22%			-4%		6%		-3%	39%
Reopened	95	98	3	103%	3	100%	0	0%	3	0
percent change	-11%	-9%			-50%				-50%	
Non-Dissolution	8,903	8,924	21	100%	626	94%	42	6%	668	6
percent change	-13%	-13%			-4%		35%		-3%	56%
New	1,474	1,460	-14	99%	201	91%	20	9%	221	16
percent change	0%	-2%			13%		11%		13%	11%
Reopened	7,429	7,464	35	100%	425	95%	22	5%	447	4
percent change	-15%	-14%			-11%		69%		-9%	100%
Domestic Violence	2,440	2,432	-8	100%	99	100%	0	0%	99	0
percent change	-8%	-7%			19%		-100%		0%	-100%
New	1,872	1,858	-14	99%	85	100%	0	0%	85	0
percent change	-3%	-3%			27%		-100%		10%	-100%
Reopened	568	574	6	101%	14	100%	0	0%	14	0
percent change	-22%	-20%			-13%		-100%		-36%	-100%
Abuse/Neglect	316	254	-62	80%	301	82%	67	18%	368	254
percent change	15%	40%			4%		235%		19%	190%
Adoption	119	123	4	103%	21	100%			21	
percent change	-16%	-13%			-19%				-19%	
CPR	305	273	-32	90%	398	98%	8	2%	406	31
percent change	16%	3%			7%				9%	
Juv/Fam Crisis Petition	34	35	1	103%	0	100%	0	0%	0	0
percent change	62%	75%					-100%		-100%	-100%
Kinship	45	36	-9	80%	7	58%	5	42%	12	133
percent change	5%	-33%			133%				300%	
Term of Parental Rights	25	22	-3	88%	4	25%	12	75%	16	576
percent change	-31%	-53%			-64%		500%		23%	764%
Criminal/Quasi-Criminal	627	624	-3	100%	66	99%	1	1%	67	2
percent change	1%	-6%			6%		0%		6%	-1%
Crim/Q-C - DV Contempt	506	505	-1	100%	50	98%	1	2%	51	2
percent change	7%	5%			-7%		0%		-7%	-7%
Crim/Q-C - Weapons & Other	121	119	-2	98%	16	100%	0	0%	16	0
percent change	-18%	-35%			100%				100%	
<b>Family Division - Total</b>	<b>19,984</b>	<b>19,876</b>	<b>-108</b>	<b>99%</b>	<b>3,117</b>	<b>92%</b>	<b>286</b>	<b>8%</b>	<b>3,403</b>	<b>17</b>
percent change	-10%	-10%			1%		25%		3%	40%
<b>Combined Trial Courts</b>										
<b>Total</b>	<b>57,960</b>	<b>57,746</b>	<b>-214</b>	<b>100%</b>	<b>10,846</b>	<b>82%</b>	<b>2,425</b>	<b>18%</b>	<b>13,271</b>	<b>50</b>
percent change	-10%	-12%			0%		10%		2%	21%

**Backlog By Month  
Monmouth  
June 2011 - June 2013**

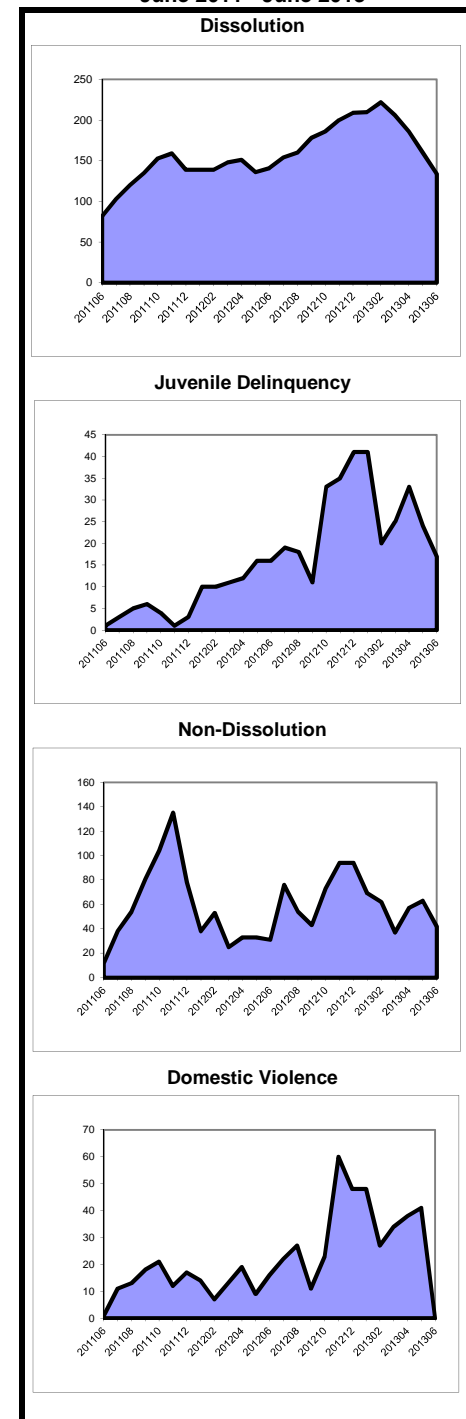

As of March 2012, the post-conviction relief backlog goal was revised from 3 months to 12 months. Historical data has been adjusted for comparison purposes.

**Caseload Profile  
Morris  
July 2012 - June 2013**

	Added	Resolved	Clearance		Inventory		Backlog		Active Pending	Backlog/100 Mthly Filings
			number	percent	number	percent	number	percent		
Criminal	1,627	1,591	-36	98%	168	41%	238	59%	406	176
percent change	5%	2%			50%		-17%		2%	-21%
Municipal Appeals	100	69	-31	69%	30	43%	39	57%	69	468
percent change	23%	-45%			100%		95%		97%	58%
Post-Convict. Relief	22	29	7	132%	12	75%	4	25%	16	218
percent change	0%	38%			-20%		-64%		-38%	-64%
<b>Criminal Division - Total</b>	<b>1,749</b>	<b>1,689</b>	<b>-60</b>	<b>97%</b>	<b>210</b>	<b>43%</b>	<b>281</b>	<b>57%</b>	<b>491</b>	<b>193</b>
percent change	6%	-1%			48%		-11%		7%	-16%
General Equity - Total	364	266	-98	73%	186	74%	67	26%	253	221
percent change	47%	-22%			135%		-8%		66%	-37%
Contested Foreclosure	191	122	-69	64%	108	76%	35	24%	143	220
percent change	145%	-22%			414%		-30%		101%	-71%
Equity (excluding foreclosure)	173	144	-29	83%	78	71%	32	29%	110	222
percent change	2%	-22%			34%		39%		36%	37%
<b>Civil - Total</b>	<b>3,532</b>	<b>3,562</b>	<b>30</b>	<b>101%</b>	<b>2,633</b>	<b>83%</b>	<b>525</b>	<b>17%</b>	<b>3,158</b>	<b>178</b>
percent change	-1%	-8%			-1%		-2%		-1%	-1%
Track 1	1,260	1,268	8	101%	585	89%	75	11%	660	71
percent change	-5%	-12%			-3%		3%		-3%	8%
Track 2	1,840	1,871	31	102%	1,663	83%	332	17%	1,995	217
percent change	-4%	-9%			-1%		-6%		-2%	-3%
Track 3	376	370	-6	98%	306	79%	82	21%	388	262
percent change	42%	35%			0%		26%		5%	-11%
Track 4	56	53	-3	95%	79	69%	36	31%	115	771
percent change	-19%	-35%			18%		-16%		5%	3%
<b>Special Civil - Total</b>	<b>14,735</b>	<b>15,083</b>	<b>348</b>	<b>102%</b>	<b>1,404</b>	<b>100%</b>	<b>2</b>	<b>0%</b>	<b>1,406</b>	<b>0</b>
percent change	-13%	-13%			-20%		-67%		-20%	-62%
Auto	32	32	0	100%	7	100%	0	0%	7	0
percent change	7%	7%			0%				0%	
Contract	9,894	10,154	260	103%	1,150	100%	2	0%	1,152	0
percent change	-16%	-15%			-18%		-60%		-18%	-52%
Other	76	73	-3	96%	8	100%	0	0%	8	0
percent change	130%	103%			100%		-100%		60%	-100%
Small Claims	1,287	1,326	39	103%	70	100%	0	0%	70	0
percent change	-14%	-9%			-36%				-36%	
Tenancy	3,446	3,498	52	102%	169	100%	0	0%	169	0
percent change	-6%	-8%			-24%				-24%	
Probate	358	253	-105	71%	205	95%	10	5%	215	34
percent change	-3%	-12%			-11%		-23%		-12%	-20%
<b>Civil Division - Total</b>	<b>18,989</b>	<b>19,164</b>	<b>175</b>	<b>101%</b>	<b>4,428</b>	<b>88%</b>	<b>604</b>	<b>12%</b>	<b>5,032</b>	<b>38</b>
percent change	-10%	-12%			-6%		-4%		-6%	7%

**Backlog By Month  
Morris  
June 2011 - June 2013**

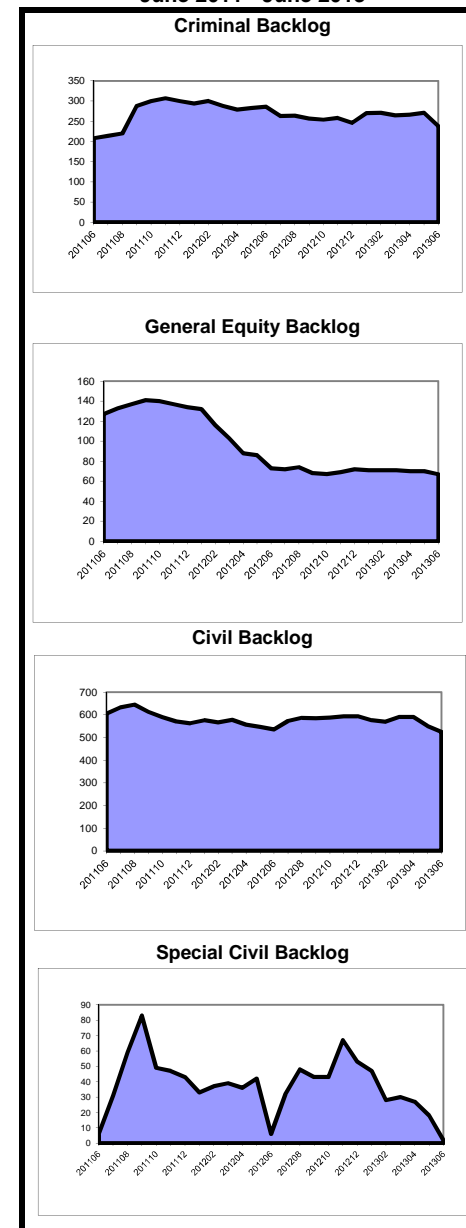

**Caseload Profile  
Morris  
July 2012 - June 2013**

	Added	Resolved	Clearance		Inventory		Backlog		Active Pending	Backlog/100 Mthly Filings
			number	percent	number	percent	number	percent		
Dissolution	3,418	3,461	43	101%	929	87%	137	13%	1,066	48
percent change	-9%	-7%			-4%		-10%		-5%	-2%
New	1,588	1,673	85	105%	704	85%	127	15%	831	96
percent change	-6%	-2%			-7%		-14%		-8%	-8%
Reopened	1,830	1,788	-42	98%	225	96%	10	4%	235	7
percent change	-10%	-11%			9%		100%		11%	123%
Delinquency	1,123	1,132	9	101%	77	97%	2	3%	79	2
percent change	-24%	-25%			0%		-50%		-2%	-34%
New	1,026	1,036	10	101%	75	97%	2	3%	77	2
percent change	-26%	-26%			-1%		-50%		-4%	-32%
Reopened	97	96	-1	99%	2	100%	0	0%	2	0
percent change	1%	-6%			100%				100%	
Non-Dissolution	2,289	2,339	50	102%	83	88%	11	12%	94	6
percent change	-9%	-6%			-43%		0%		-40%	10%
New	574	610	36	106%	35	88%	5	13%	40	10
percent change	-5%	3%			-49%		-29%		-47%	-24%
Reopened	1,715	1,729	14	101%	48	89%	6	11%	54	4
percent change	-10%	-9%			-38%		50%		-33%	66%
Domestic Violence	1,595	1,596	1	100%	20	100%	0	0%	20	0
percent change	-7%	-7%			-13%				-13%	
New	1,225	1,228	3	100%	20	100%	0	0%	20	0
percent change	-3%	-4%			-13%				-13%	
Reopened	370	368	-2	99%	0	100%	0	0%	0	0
percent change	-17%	-17%								
Abuse/Neglect	102	104	2	102%	93	83%	19	17%	112	224
percent change	-6%	-35%			-17%		850%		-2%	906%
Adoption	76	50	-26	66%	35	100%			35	
percent change	29%	-17%			289%				289%	
CPR	104	123	19	118%	182	99%	2	1%	184	23
percent change	-13%	-13%			-8%		-33%		-8%	-24%
Juv/Fam Crisis Petition	7	5	-2	71%	2	100%	0	0%	2	0
percent change	-36%	-62%								
Kinship	5	6	1	120%	2	67%	1	33%	3	240
percent change	-38%	0%			-33%		0%		-25%	60%
Term of Parental Rights	38	35	-3	92%	15	50%	15	50%	30	474
percent change	6%	-17%			67%		-17%		11%	-21%
Criminal/Quasi-Criminal	316	307	-9	97%	13	100%	0	0%	13	0
percent change	-16%	-20%			18%		-100%		8%	-100%
Crim/Q-C - DV Contempt	231	194	-37	84%	12	100%	0	0%	12	0
percent change	-22%	-34%			71%				71%	
Crim/Q-C - Weapons & Other	85	113	28	133%	1	100%	0	0%	1	0
percent change	9%	30%			-75%		-100%		-80%	-100%
<b>Family Division - Total</b>	<b>9,073</b>	<b>9,158</b>	<b>85</b>	<b>101%</b>	<b>1,451</b>	<b>89%</b>	<b>187</b>	<b>11%</b>	<b>1,638</b>	<b>25</b>
percent change	-11%	-11%			-7%		-3%		-6%	8%
<b>Combined Trial Courts</b>										
<b>Total</b>	<b>29,811</b>	<b>30,011</b>	<b>200</b>	<b>101%</b>	<b>6,089</b>	<b>85%</b>	<b>1,072</b>	<b>15%</b>	<b>7,161</b>	<b>43</b>
percent change	-10%	-11%			-5%		-6%		-5%	4%

**Backlog By Month  
Morris  
June 2011 - June 2013**

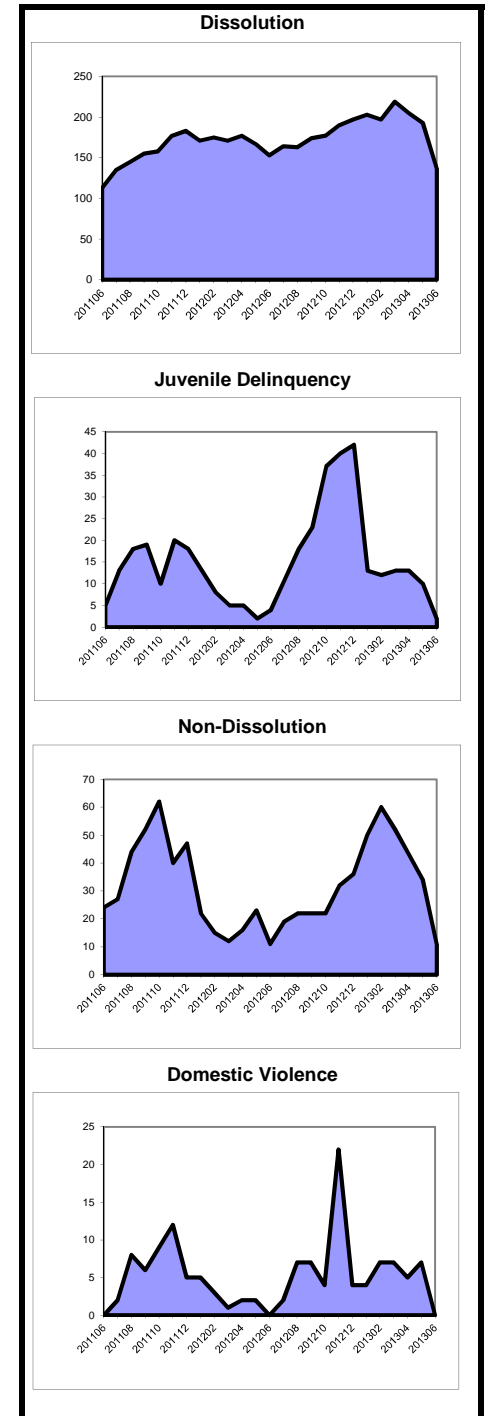

As of March 2012, the post-conviction relief backlog goal was revised from 3 months to 12 months. Historical data has been adjusted for comparison purposes.



**Caseload Profile**  
**Ocean**  
**July 2012 - June 2013**

	Added	Resolved	Clearance		Inventory		Backlog		Active Pending	Backlog/100 Mthly Filings
			number	percent	number	percent	number	percent		
<b>Criminal</b>	<b>3,667</b>	<b>3,203</b>	<b>-464</b>	<b>87%</b>	<b>828</b>	<b>62%</b>	<b>499</b>	<b>38%</b>	<b>1,327</b>	<b>163</b>
percent change	11%	0%			37%	62%	14%	38%	27%	2%
<b>Municipal Appeals</b>	<b>35</b>	<b>34</b>	<b>-1</b>	<b>97%</b>	<b>9</b>	<b>45%</b>	<b>11</b>	<b>55%</b>	<b>20</b>	<b>377</b>
percent change	-22%	-28%			-25%	45%	83%	55%	11%	136%
<b>Post-Convict. Relief</b>	<b>42</b>	<b>44</b>	<b>2</b>	<b>105%</b>	<b>28</b>	<b>82%</b>	<b>6</b>	<b>18%</b>	<b>34</b>	<b>171</b>
percent change	2%	2%			-3%	82%	-25%	18%	-8%	-27%
<b>Criminal Division - Total</b>	<b>3,744</b>	<b>3,281</b>	<b>-463</b>	<b>88%</b>	<b>865</b>	<b>63%</b>	<b>516</b>	<b>37%</b>	<b>1,381</b>	<b>165</b>
percent change	11%	-1%			34%	63%	14%	37%	26%	3%
<b>General Equity - Total</b>	<b>514</b>	<b>464</b>	<b>-50</b>	<b>90%</b>	<b>189</b>	<b>91%</b>	<b>18</b>	<b>9%</b>	<b>207</b>	<b>42</b>
percent change	22%	4%			45%	91%	-22%	9%	35%	-36%
Contested Foreclosure	267	189	-78	71%	124	98%	2	2%	126	9
percent change	88%	13%			226%	98%	-75%	2%	174%	-87%
Equity (excluding foreclosure)	247	275	28	111%	65	80%	16	20%	81	78
percent change	-12%	-1%			-29%	80%	7%	20%	-24%	21%
<b>Civil - Total</b>	<b>3,653</b>	<b>3,915</b>	<b>262</b>	<b>107%</b>	<b>3,070</b>	<b>82%</b>	<b>694</b>	<b>18%</b>	<b>3,764</b>	<b>228</b>
percent change	-12%	-13%			-8%	82%	3%	18%	-6%	17%
Track 1	1,143	1,260	117	110%	499	90%	57	10%	556	60
percent change	-16%	-18%			-18%	90%	-31%	10%	-19%	-18%
Track 2	2,207	2,306	99	104%	2,204	79%	570	21%	2,774	310
percent change	-10%	-10%			-7%	79%	14%	21%	-3%	27%
Track 3	234	289	55	124%	304	83%	63	17%	367	323
percent change	-13%	-5%			-5%	83%	-26%	17%	-9%	-15%
Track 4	69	60	-9	87%	63	94%	4	6%	67	70
percent change	10%	-39%			40%	94%	-43%	6%	29%	-48%
<b>Special Civil - Total</b>	<b>24,640</b>	<b>24,800</b>	<b>160</b>	<b>101%</b>	<b>2,571</b>	<b>98%</b>	<b>56</b>	<b>2%</b>	<b>2,627</b>	<b>3</b>
percent change	-13%	-14%			-6%	98%	6%	2%	-5%	21%
Auto	170	140	-30	82%	35	90%	4	10%	39	28
percent change	204%	150%			775%	90%	33%	10%	457%	-56%
Contract	14,786	15,180	394	103%	1,801	98%	40	2%	1,841	3
percent change	-20%	-20%			-18%	98%	-13%	2%	-17%	9%
Other	502	474	-28	94%	85	96%	4	4%	89	10
percent change	21%	12%			44%	96%	100%	4%	46%	66%
Small Claims	3,728	3,673	-55	99%	190	98%	3	2%	193	1
percent change	-8%	-10%			41%	98%	200%	2%	42%	225%
Tenancy	5,454	5,333	-121	98%	460	99%	5	1%	465	1
percent change	5%	3%			34%	99%	400%	1%	35%	378%
Probate	758	762	4	101%	171	96%	8	4%	179	13
percent change	-5%	-5%			0%	96%	-11%	4%	-1%	-6%
<b>Civil Division - Total</b>	<b>29,565</b>	<b>29,941</b>	<b>376</b>	<b>101%</b>	<b>6,001</b>	<b>89%</b>	<b>776</b>	<b>11%</b>	<b>6,777</b>	<b>31</b>
percent change	-12%	-13%			-6%	89%	2%	11%	-5%	16%

**Backlog By Month**  
**Ocean**  
**June 2011 - June 2013**

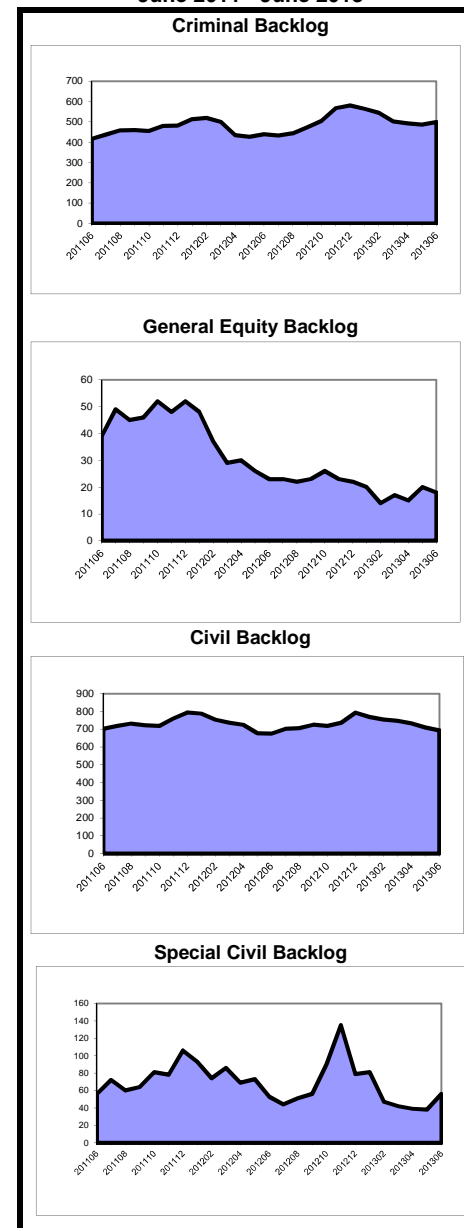



**Caseload Profile  
Ocean  
July 2012 - June 2013**

	Added	Resolved	Clearance		Inventory		Backlog		Active Pending	Backlog/100 Mthly Filings
			number	percent	number	percent	number	percent		
Dissolution	4,206	4,066	-140	97%	1,175	93%	83	7%	1,258	24
percent change	-8%	-11%			8%		124%		12%	143%
New	1,692	1,641	-51	97%	848	93%	67	7%	915	48
percent change	-9%	-12%			2%		139%		6%	163%
Reopened	2,514	2,425	-89	96%	327	95%	16	5%	343	8
percent change	-6%	-10%			27%		78%		29%	90%
Delinquency	1,853	1,898	45	102%	97	98%	2	2%	99	1
percent change	-10%	-7%			-24%		-88%		-31%	-86%
New	1,703	1,750	47	103%	86	98%	2	2%	88	1
percent change	-10%	-6%			-26%		-88%		-34%	-86%
Reopened	150	148	-2	99%	11	100%	0	0%	11	0
percent change	-9%	-9%			10%				10%	
Non-Dissolution	6,995	6,730	-265	96%	704	95%	39	5%	743	7
percent change	-3%	-9%			40%		388%		46%	405%
New	1,573	1,482	-91	94%	256	95%	13	5%	269	10
percent change	-2%	-12%			45%		225%		49%	232%
Reopened	5,422	5,248	-174	97%	448	95%	26	5%	474	6
percent change	-4%	-8%			37%		550%		44%	576%
Domestic Violence	3,033	3,037	4	100%	50	100%	0	0%	50	0
percent change	-16%	-15%			-15%				-15%	
New	2,150	2,154	4	100%	42	100%	0	0%	42	0
percent change	-14%	-14%			-19%				-19%	
Reopened	883	883	0	100%	8	100%	0	0%	8	0
percent change	-20%	-20%			14%				14%	
Abuse/Neglect	287	258	-29	90%	298	100%	0	0%	298	0
percent change	0%	36%			11%		-100%		11%	-100%
Adoption	72	83	11	115%	10	100%	0	0%	10	0
percent change	-31%	-15%			-52%				-52%	
CPR	300	249	-51	83%	430	100%	0	0%	430	0
percent change	10%	8%			13%				13%	
Juv/Fam Crisis Petition	12	12	0	100%	1	100%	0	0%	1	0
percent change	100%	140%			0%				0%	
Kinship	37	37	0	100%	0	100%	0	0%	0	0
percent change	-46%	-46%								
Term of Parental Rights	60	44	-16	73%	26	60%	17	40%	43	340
percent change	28%	0%			73%		42%		59%	11%
Criminal/Quasi-Criminal	656	662	6	101%	48	98%	1	2%	49	2
percent change	-8%	-11%			-6%		-67%		-9%	-64%
Crim/Q-C - DV Contempt	435	428	-7	98%	38	97%	1	3%	39	3
percent change	-16%	-20%			19%		-50%		15%	-40%
Crim/Q-C - Weapons & Other	221	234	13	106%	10	100%	0	0%	10	0
percent change	14%	12%			-47%		-100%		-50%	-100%
<b>Family Division - Total</b>	<b>17,511</b>	<b>17,076</b>	<b>-435</b>	<b>98%</b>	<b>2,839</b>	<b>95%</b>	<b>142</b>	<b>5%</b>	<b>2,981</b>	<b>10</b>
percent change	-8%	-10%			13%		84%		15%	100%
<b>Combined Trial Courts</b>										
<b>Total</b>	<b>50,820</b>	<b>50,298</b>	<b>-522</b>	<b>99%</b>	<b>9,705</b>	<b>87%</b>	<b>1,434</b>	<b>13%</b>	<b>11,139</b>	<b>34</b>
percent change	-9%	-11%			2%		11%		3%	23%

**Backlog By Month  
Ocean  
June 2011 - June 2013**

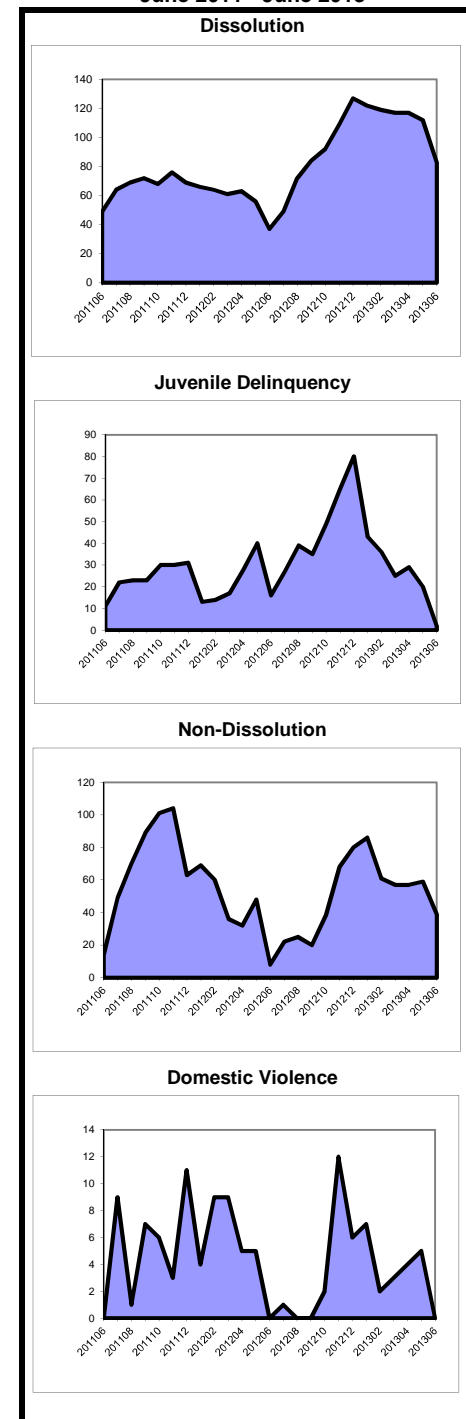

As of March 2012, the post-conviction relief backlog goal was revised from 3 months to 12 months. Historical data has been adjusted for comparison purposes.

**Caseload Profile  
Passaic  
July 2012 - June 2013**

	Added	Resolved	Clearance		Inventory		Backlog		Active Pending	Backlog/100 Mthly Filings
			number	percent	number	percent	number	percent		
<b>Criminal</b>	<b>3,054</b>	<b>2,790</b>	<b>-264</b>	<b>91%</b>	<b>549</b>	<b>47%</b>	<b>608</b>	<b>53%</b>	<b>1,157</b>	<b>239</b>
percent change	12%	-9%			53%		22%		35%	9%
<b>Municipal Appeals</b>	<b>41</b>	<b>43</b>	<b>2</b>	<b>105%</b>	<b>8</b>	<b>32%</b>	<b>17</b>	<b>68%</b>	<b>25</b>	<b>498</b>
percent change	-18%	-20%			-43%		31%		-7%	59%
<b>Post-Convict. Relief</b>	<b>51</b>	<b>70</b>	<b>19</b>	<b>137%</b>	<b>35</b>	<b>73%</b>	<b>13</b>	<b>27%</b>	<b>48</b>	<b>306</b>
percent change	-29%	-11%			-31%		-19%		-28%	15%
<b>Criminal Division - Total</b>	<b>3,146</b>	<b>2,903</b>	<b>-243</b>	<b>92%</b>	<b>592</b>	<b>48%</b>	<b>638</b>	<b>52%</b>	<b>1,230</b>	<b>243</b>
percent change	10%	-9%			40%		21%		29%	10%
<b>General Equity - Total</b>	<b>382</b>	<b>321</b>	<b>-61</b>	<b>84%</b>	<b>158</b>	<b>82%</b>	<b>34</b>	<b>18%</b>	<b>192</b>	<b>107</b>
percent change	61%	23%			66%		-15%		42%	-47%
Contested Foreclosure	253	198	-55	78%	108	82%	24	18%	132	114
percent change	113%	45%			116%		-23%		63%	-64%
Equity (excluding foreclosure)	129	123	-6	95%	50	83%	10	17%	60	93
percent change	9%	-1%			11%		11%		11%	2%
<b>Civil - Total</b>	<b>5,308</b>	<b>5,778</b>	<b>470</b>	<b>109%</b>	<b>4,485</b>	<b>91%</b>	<b>470</b>	<b>9%</b>	<b>4,955</b>	<b>106</b>
percent change	-12%	-6%			-10%		6%		-9%	20%
Track 1	1,217	1,353	136	111%	537	95%	26	5%	563	26
percent change	-20%	-16%			-20%		-37%		-21%	-21%
Track 2	3,862	4,132	270	107%	3,663	90%	404	10%	4,067	126
percent change	-8%	-3%			-8%		9%		-6%	19%
Track 3	180	236	56	131%	240	89%	30	11%	270	200
percent change	-21%	9%			-20%		76%		-15%	123%
Track 4	49	57	8	116%	45	82%	10	18%	55	245
percent change	-6%	-2%			-8%		-38%		-15%	-34%
<b>Special Civil - Total</b>	<b>29,834</b>	<b>30,371</b>	<b>537</b>	<b>102%</b>	<b>2,584</b>	<b>99%</b>	<b>22</b>	<b>1%</b>	<b>2,606</b>	<b>1</b>
percent change	-11%	-10%			-17%		10%		-17%	23%
Auto	282	276	-6	98%	28	97%	1	3%	29	4
percent change	40%	27%			22%				26%	
Contract	16,319	16,846	527	103%	1,832	99%	15	1%	1,847	1
percent change	-18%	-17%			-22%		-21%		-22%	-3%
Other	614	627	13	102%	76	95%	4	5%	80	8
percent change	17%	23%			-17%		300%		-14%	241%
Small Claims	1,897	1,909	12	101%	103	100%	0	0%	103	0
percent change	-17%	-18%			-10%				-10%	
Tenancy	10,722	10,713	-9	100%	545	100%	2	0%	547	0
percent change	3%	2%			1%				2%	
Probate	232	272	40	117%	57	88%	8	12%	65	41
percent change	-18%	-1%			-41%		-11%		-38%	9%
<b>Civil Division - Total</b>	<b>35,756</b>	<b>36,742</b>	<b>986</b>	<b>103%</b>	<b>7,284</b>	<b>93%</b>	<b>534</b>	<b>7%</b>	<b>7,818</b>	<b>18</b>
percent change	-11%	-10%			-12%		4%		-11%	16%

**Backlog By Month  
Passaic  
June 2011 - June 2013**

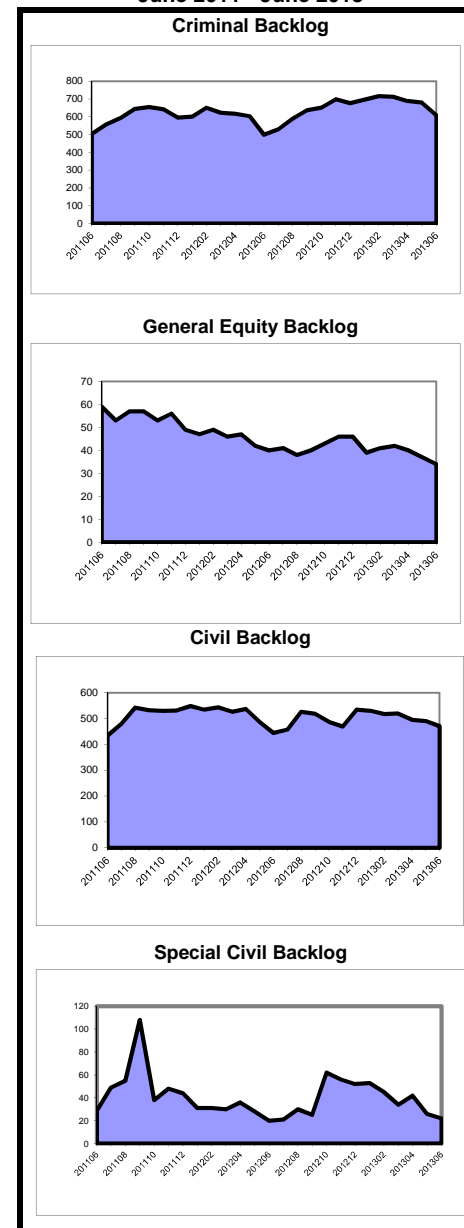

**Caseload Profile  
Passaic  
July 2012 - June 2013**

	Added	Resolved	Clearance		Inventory		Backlog		Active Pending	Backlog/100 Mthly Filings
			number	percent	number	percent	number	percent		
Dissolution	3,820	3,954	134	104%	943	96%	41	4%	984	13
percent change	0%	4%			-12%		-11%		-12%	-11%
New	1,904	2,006	102	105%	788	96%	33	4%	821	21
percent change	0%	4%			-9%		-8%		-9%	-9%
Reopened	1,916	1,948	32	102%	155	95%	8	5%	163	5
percent change	0%	4%			-25%		-20%		-25%	-20%
Delinquency	2,397	2,358	-39	98%	180	100%	0	0%	180	0
percent change	-8%	-12%			30%				30%	
New	2,123	2,083	-40	98%	179	100%	0	0%	179	0
percent change	-9%	-13%			32%				32%	
Reopened	274	275	1	100%	1	100%	0	0%	1	0
percent change	-4%	-4%			-50%				-50%	
Non-Dissolution	9,861	9,816	-45	100%	713	100%	0	0%	713	0
percent change	2%	0%			9%				9%	
New	1,766	1,762	-4	100%	226	100%	0	0%	226	0
percent change	0%	-4%			9%				9%	
Reopened	8,095	8,054	-41	99%	487	100%	0	0%	487	0
percent change	2%	1%			9%				9%	
Domestic Violence	3,560	3,538	-22	99%	114	100%	0	0%	114	0
percent change	-2%	-3%			13%				13%	
New	2,646	2,626	-20	99%	99	100%	0	0%	99	0
percent change	-2%	-3%			21%				21%	
Reopened	914	912	-2	100%	15	100%	0	0%	15	0
percent change	-3%	-2%			-21%				-21%	
Abuse/Neglect	195	194	-1	99%	230	100%	0	0%	230	0
percent change	-4%	-8%			2%		-100%		-1%	-100%
Adoption	124	133	9	107%	13	100%			13	
percent change	22%	32%			-41%				-41%	
CPR	222	308	86	139%	407	100%	0	0%	407	0
percent change	-14%	18%			-15%				-15%	
Juv/Fam Crisis Petition	13	13	0	100%	0	100%	0	0%	0	0
percent change	8%	8%								
Kinship	33	36	3	109%	2	100%	0	0%	2	0
percent change	38%	33%			-50%		-100%		-60%	-100%
Term of Parental Rights	55	64	9	116%	20	74%	7	26%	27	153
percent change	-18%	14%			-17%		-46%		-27%	-34%
Criminal/Quasi-Criminal	570	622	52	109%	41	100%	0	0%	41	0
percent change	-12%	1%			-57%				-57%	
Crim/Q-C - DV Contempt	462	475	13	103%	36	100%	0	0%	36	0
percent change	-10%	-5%			-45%				-45%	
Crim/Q-C - Weapons & Other	108	147	39	136%	5	100%	0	0%	5	0
percent change	-22%	29%			-83%				-83%	
<b>Family Division - Total</b>	<b>20,850</b>	<b>21,036</b>	<b>186</b>	<b>101%</b>	<b>2,663</b>	<b>98%</b>	<b>48</b>	<b>2%</b>	<b>2,711</b>	<b>3</b>
percent change	-1%	-1%			-6%		-29%		-6%	-29%
<b>Combined Trial Courts</b>										
<b>Total</b>	<b>59,752</b>	<b>60,681</b>	<b>929</b>	<b>102%</b>	<b>10,539</b>	<b>90%</b>	<b>1,220</b>	<b>10%</b>	<b>11,759</b>	<b>25</b>
percent change	-7%	-7%			-9%		10%		-7%	18%

**Backlog By Month  
Passaic  
June 2011 - June 2013**

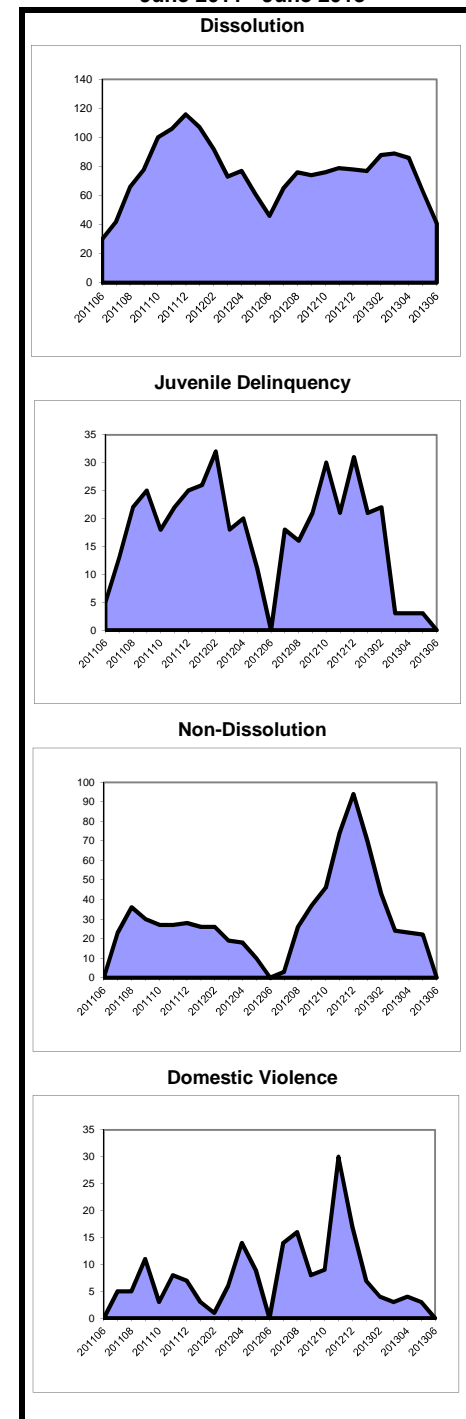

As of March 2012, the post-conviction relief backlog goal was revised from 3 months to 12 months. Historical data has been adjusted for comparison purposes.

**Caseload Profile  
Salem  
July 2012 - June 2013**

	Added	Resolved	Clearance		Inventory		Backlog		Active Pending	Backlog/100 Mthly Filings
			number	percent	number	percent	number	percent		
Criminal	947	999	52	105%	161	72%	62	28%	223	79
percent change	-4%	-3%			-23%		148%		-5%	157%
Municipal Appeals	16	19	3	119%	2	67%	1	33%	3	75
percent change	0%	58%			-33%		-67%		-50%	-67%
Post-Convict. Relief	15	14	-1	93%	7	88%	1	13%	8	80
percent change	36%	27%			0%				14%	
<b>Criminal Division - Total</b>	<b>978</b>	<b>1,032</b>	<b>54</b>	<b>106%</b>	<b>170</b>	<b>73%</b>	<b>64</b>	<b>27%</b>	<b>234</b>	<b>79</b>
percent change	-3%	-2%			-22%		129%		-5%	136%
General Equity - Total	38	29	-9	76%	18	78%	5	22%	23	158
percent change	41%	4%			50%		150%		64%	78%
Contested Foreclosure	23	17	-6	74%	10	83%	2	17%	12	104
percent change	92%	13%			100%		100%		100%	4%
Equity (excluding foreclosure)	15	12	-3	80%	8	73%	3	27%	11	240
percent change	0%	-8%			14%		200%		38%	200%
<b>Civil - Total</b>	<b>263</b>	<b>357</b>	<b>94</b>	<b>136%</b>	<b>179</b>	<b>82%</b>	<b>38</b>	<b>18%</b>	<b>217</b>	<b>173</b>
percent change	-27%	-3%			-32%		-17%		-30%	12%
Track 1	105	133	28	127%	37	86%	6	14%	43	69
percent change	-32%	-19%			-41%		-25%		-39%	11%
Track 2	132	185	53	140%	115	83%	23	17%	138	209
percent change	-25%	11%			-29%		-15%		-27%	13%
Track 3	19	27	8	142%	22	73%	8	27%	30	505
percent change	-5%	35%			-21%		-11%		-19%	-6%
Track 4	7	12	5	171%	5	83%	1	17%	6	171
percent change	-13%	-20%			-44%		-50%		-45%	-43%
<b>Special Civil - Total</b>	<b>3,493</b>	<b>3,610</b>	<b>117</b>	<b>103%</b>	<b>292</b>	<b>97%</b>	<b>8</b>	<b>3%</b>	<b>300</b>	<b>3</b>
percent change	-11%	-7%			-27%		-11%		-27%	0%
Auto	20	20	0	100%	3	75%	1	25%	4	60
percent change	122%	567%			0%				33%	
Contract	1,782	1,851	69	104%	204	98%	4	2%	208	3
percent change	-17%	-14%			-23%		-43%		-23%	-31%
Other	57	60	3	105%	12	86%	2	14%	14	42
percent change	-3%	0%			-29%				-18%	
Small Claims	501	487	-14	97%	33	97%	1	3%	34	2
percent change	-10%	-14%			83%		0%		79%	12%
Tenancy	1,133	1,192	59	105%	40	100%	0	0%	40	0
percent change	-1%	7%			-59%		-100%		-60%	-100%
Probate	62	57	-5	92%	13	93%	1	7%	14	19
percent change	148%	138%			44%				56%	
<b>Civil Division - Total</b>	<b>3,856</b>	<b>4,053</b>	<b>197</b>	<b>105%</b>	<b>502</b>	<b>91%</b>	<b>52</b>	<b>9%</b>	<b>554</b>	<b>16</b>
percent change	-11%	-6%			-27%		-9%		-25%	2%

**Backlog By Month  
Salem  
June 2011 - June 2013**

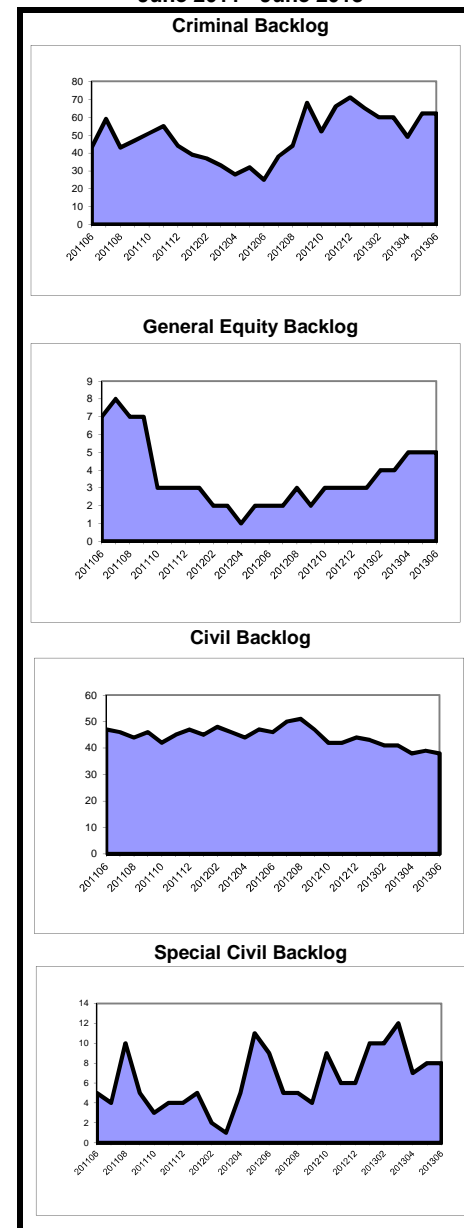

**Caseload Profile  
Salem  
July 2012 - June 2013**

	Added	Resolved	Clearance		Inventory		Backlog		Active Pending	Backlog/100 Mthly Filings
			number	percent	number	percent	number	percent		
Dissolution	660	650	-10	98%	122	97%	4	3%	126	7
percent change	5%	-3%			10%		-20%	3%	9%	-24%
New	206	197	-9	96%	88	99%	1	1%	89	6
percent change	0%	-22%			19%		-75%	14%	14%	-75%
Reopened	454	453	-1	100%	34	92%	3	8%	37	8
percent change	7%	8%			-8%		200%	-3%	-3%	180%
Delinquency	652	646	-6	99%	52	100%	0	0%	52	0
percent change	-9%	-19%			16%				16%	
New	571	561	-10	98%	48	100%	0	0%	48	0
percent change	-7%	-18%			33%				33%	
Reopened	81	85	4	105%	4	100%	0	0%	4	0
percent change	-24%	-28%			-56%				-56%	
Non-Dissolution	3,267	3,257	-10	100%	195	100%	0	0%	195	0
percent change	-5%	-4%			1%		-100%	0%	0%	-100%
New	520	520	0	100%	47	100%	0	0%	47	0
percent change	-10%	-9%			-4%		-100%	0%	-6%	-100%
Reopened	2,747	2,737	-10	100%	148	100%	0	0%	148	0
percent change	-4%	-3%			3%		-100%	0%	2%	-100%
Domestic Violence	816	812	-4	100%	28	100%	0	0%	28	0
percent change	-11%	-10%			8%		-100%	0%	0%	-100%
New	572	571	-1	100%	19	100%	0	0%	19	0
percent change	-10%	-9%			0%		-100%	0%	-10%	-100%
Reopened	244	241	-3	99%	9	100%	0	0%	9	0
percent change	-13%	-14%			29%				29%	
Abuse/Neglect	66	76	10	115%	71	99%	1	1%	72	18
percent change	-18%	0%			-13%				-12%	
Adoption	21	22	1	105%	5	100%			5	
percent change	-13%	38%			-29%				-29%	
CPR	87	107	20	123%	109	100%	0	0%	109	0
percent change	-16%	49%			-13%				-13%	
Juv/Fam Crisis Petition	7	7	0	100%	0	100%	0	0%	0	0
percent change	40%	0%								
Kinship	8	11	3	138%	0	100%	0	0%	0	0
percent change	14%	175%			-100%				-100%	
Term of Parental Rights	19	12	-7	63%	10	71%	4	29%	14	253
percent change	111%	100%			400%		-20%		100%	-62%
Criminal/Quasi-Criminal	89	88	-1	99%	15	100%	0	0%	15	0
percent change	1%	-1%			7%				7%	
Crim/Q-C - DV Contempt	88	87	-1	99%	15	100%	0	0%	15	0
percent change	0%	-2%			7%				7%	
Crim/Q-C - Weapons & Other	1	1	0	100%	0	100%	0	0%	0	0
percent change										
<b>Family Division - Total</b>	<b>5,692</b>	<b>5,688</b>	<b>-4</b>	<b>100%</b>	<b>607</b>	<b>99%</b>	<b>9</b>	<b>1%</b>	<b>616</b>	<b>2</b>
percent change	-5%	-6%			0%		-36%	-1%	-1%	-32%
<b>Combined Trial Courts</b>										
<b>Total</b>	<b>10,526</b>	<b>10,773</b>	<b>247</b>	<b>102%</b>	<b>1,279</b>	<b>91%</b>	<b>125</b>	<b>9%</b>	<b>1,404</b>	<b>14</b>
percent change	-7%	-6%			-15%		26%	9%	-13%	36%

**Backlog By Month  
Salem  
June 2011 - June 2013**

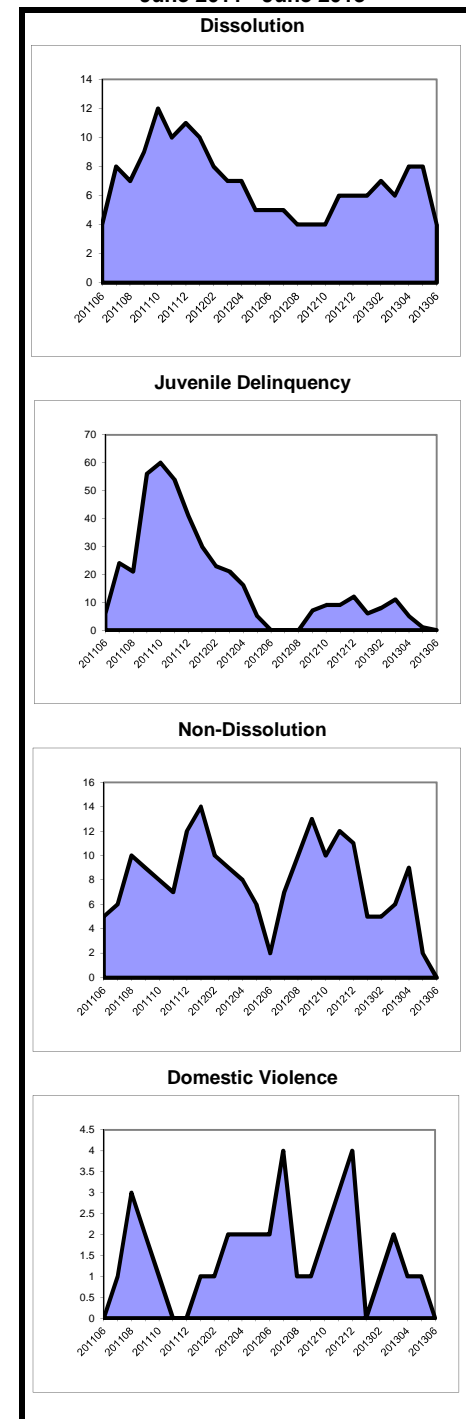

As of March 2012, the post-conviction relief backlog goal was revised from 3 months to 12 months. Historical data has been adjusted for comparison purposes.

**Caseload Profile  
Somerset  
July 2012 - June 2013**

	Added	Resolved	Clearance		Inventory		Backlog		Active Pending	Backlog/100 Mthly Filings
			number	percent	number	percent	number	percent		
Criminal	919	989	70	108%	200	51%	192	49%	392	251
percent change	-17%	-8%			-24%		-12%		-19%	6%
Municipal Appeals	24	32	8	133%	8	62%	5	38%	13	250
percent change	-27%	-14%			0%		-62%		-38%	-47%
Post-Convict. Relief	16	26	10	163%	9	53%	8	47%	17	600
percent change	-38%	189%			-61%		-20%		-48%	30%
<b>Criminal Division - Total</b>	<b>959</b>	<b>1,047</b>	<b>88</b>	<b>109%</b>	<b>217</b>	<b>51%</b>	<b>205</b>	<b>49%</b>	<b>422</b>	<b>257</b>
percent change	-18%	-7%			-26%		-15%		-21%	3%
General Equity - Total	191	152	-39	80%	100	66%	51	34%	151	320
percent change	27%	-5%			45%		-24%		11%	-40%
Contested Foreclosure	103	67	-36	65%	59	63%	34	37%	93	396
percent change	61%	-17%			90%		-32%		15%	-58%
Equity (excluding foreclosure)	88	85	-3	97%	41	71%	17	29%	58	232
percent change	2%	8%			8%		0%		5%	-2%
<b>Civil - Total</b>	<b>1,849</b>	<b>1,910</b>	<b>61</b>	<b>103%</b>	<b>1,300</b>	<b>78%</b>	<b>359</b>	<b>22%</b>	<b>1,659</b>	<b>233</b>
percent change	-8%	-12%			-5%		3%		-3%	12%
Track 1	710	761	51	107%	278	87%	41	13%	319	69
percent change	-18%	-16%			-19%		-2%		-17%	19%
Track 2	986	974	-12	99%	856	77%	256	23%	1,112	312
percent change	0%	-7%			-1%		13%		2%	13%
Track 3	119	126	7	106%	126	76%	39	24%	165	393
percent change	3%	-19%			9%		-19%		1%	-21%
Track 4	34	49	15	144%	40	63%	23	37%	63	812
percent change	-13%	-2%			-7%		-26%		-15%	-15%
<b>Special Civil - Total</b>	<b>10,350</b>	<b>10,709</b>	<b>359</b>	<b>103%</b>	<b>867</b>	<b>100%</b>	<b>4</b>	<b>0%</b>	<b>871</b>	<b>0</b>
percent change	-15%	-14%			-29%		0%		-29%	18%
Auto	54	58	4	107%	3	100%	0	0%	3	0
percent change	-7%	0%			-57%				-57%	
Contract	6,013	6,256	243	104%	642	100%	3	0%	645	1
percent change	-25%	-23%			-27%		-25%		-27%	0%
Other	114	120	6	105%	12	92%	1	8%	13	11
percent change	-13%	-12%			-37%				-32%	
Small Claims	931	964	33	104%	35	100%	0	0%	35	0
percent change	-7%	-5%			-49%				-49%	
Tenancy	3,238	3,311	73	102%	175	100%	0	0%	175	0
percent change	6%	8%			-29%				-29%	
Probate	194	188	-6	97%	52	81%	12	19%	64	74
percent change	24%	22%			30%		-33%		10%	-46%
<b>Civil Division - Total</b>	<b>12,584</b>	<b>12,959</b>	<b>375</b>	<b>103%</b>	<b>2,319</b>	<b>84%</b>	<b>426</b>	<b>16%</b>	<b>2,745</b>	<b>41</b>
percent change	-14%	-13%			-14%		-2%		-12%	13%

**Backlog By Month  
Somerset  
June 2011 - June 2013**

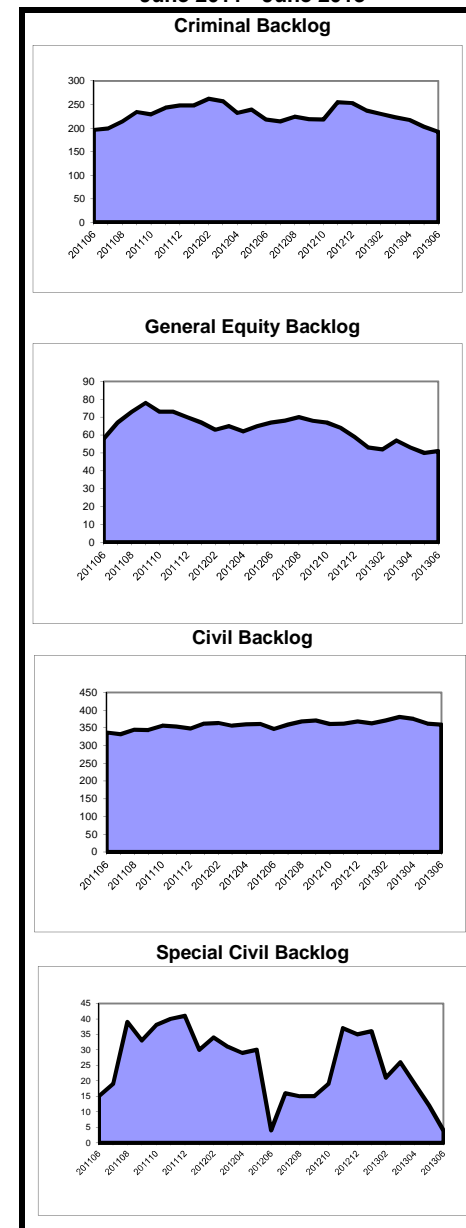

**Caseload Profile  
Somerset  
July 2012 - June 2013**

	Added	Resolved	Clearance		Inventory		Backlog		Active Pending	Backlog/100 Mthly Filings
			number	percent	number	percent	number	percent		
Dissolution	2,862	2,888	26	101%	634	90%	68	10%	702	29
percent change	1%	-1%			2%		-38%		-4%	-39%
New	1,059	1,093	34	103%	476	89%	56	11%	532	63
percent change	1%	-4%			1%		-41%		-6%	-42%
Reopened	1,803	1,795	-8	100%	158	93%	12	7%	170	8
percent change	1%	0%			7%		-20%		4%	-21%
Delinquency	541	551	10	102%	42	91%	4	9%	46	9
percent change	-29%	-30%			-19%				-12%	
New	501	514	13	103%	37	90%	4	10%	41	10
percent change	-29%	-29%			-26%				-18%	
Reopened	40	37	-3	93%	5	100%	0	0%	5	0
percent change	-33%	-39%			150%				150%	
Non-Dissolution	3,242	3,266	24	101%	170	99%	1	1%	171	0
percent change	4%	5%			-10%		-80%		-11%	-81%
New	535	529	-6	99%	71	100%	0	0%	71	0
percent change	-2%	-5%			16%		-100%		13%	-100%
Reopened	2,707	2,737	30	101%	99	99%	1	1%	100	0
percent change	6%	8%			-22%		-67%		-23%	-68%
Domestic Violence	1,295	1,287	-8	99%	33	97%	1	3%	34	1
percent change	-7%	-8%			14%		0%		13%	7%
New	936	923	-13	99%	26	100%	0	0%	26	0
percent change	-2%	-5%			73%				73%	
Reopened	359	364	5	101%	7	88%	1	13%	8	3
percent change	-18%	-15%			-50%		0%		-47%	21%
Abuse/Neglect	67	76	9	113%	91	100%	0	0%	91	0
percent change	3%	-45%			-9%				-9%	
Adoption	39	42	3	108%	2	100%			2	
percent change	-3%	-2%			-60%				-60%	
CPR	83	75	-8	90%	159	100%	0	0%	159	0
percent change	22%	-27%			8%				8%	
Juv/Fam Crisis Petition	2	2	0	100%	0	100%	0	0%	0	0
percent change	0%	0%								
Kinship	9	5	-4	56%	2	50%	2	50%	4	267
percent change	-31%	-69%								
Term of Parental Rights	13	11	-2	85%	3	18%	14	82%	17	1,292
percent change	-24%	-31%			-63%		100%		13%	162%
Criminal/Quasi-Criminal	245	241	-4	98%	18	100%	0	0%	18	0
percent change	-1%	-9%			38%		-100%		29%	-100%
Crim/Q-C - DV Contempt	162	142	-20	88%	14	100%	0	0%	14	0
percent change	-12%	-28%			56%		-100%		40%	-100%
Crim/Q-C - Weapons & Other	83	99	16	119%	4	100%	0	0%	4	0
percent change	32%	48%			0%				0%	
<b>Family Division - Total</b>	<b>8,398</b>	<b>8,444</b>	<b>46</b>	<b>101%</b>	<b>1,154</b>	<b>93%</b>	<b>90</b>	<b>7%</b>	<b>1,244</b>	<b>13</b>
percent change	-2%	-4%			-1%		-27%		-3%	-26%
<b>Combined Trial Courts</b>										
<b>Total</b>	<b>21,941</b>	<b>22,450</b>	<b>509</b>	<b>102%</b>	<b>3,690</b>	<b>84%</b>	<b>721</b>	<b>16%</b>	<b>4,411</b>	<b>39</b>
percent change	-10%	-10%			-11%		-10%			0%

**Backlog By Month  
Somerset  
June 2011 - June 2013**

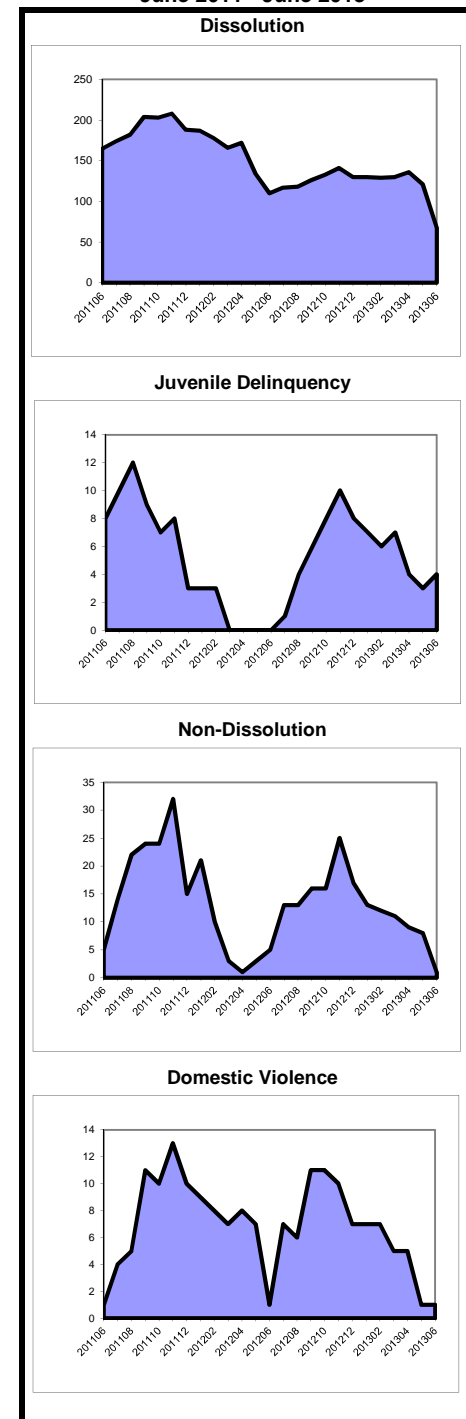

As of March 2012, the post-conviction relief backlog goal was revised from 3 months to 12 months. Historical data has been adjusted for comparison purposes.

**Caseload Profile  
Sussex  
July 2012 - June 2013**

	Added	Resolved	Clearance		Inventory		Backlog		Active Pending	Backlog/100 Mthly Filings
			number	percent	number	percent	number	percent		
Criminal	579	557	-22	96%	53	33%	110	67%	163	228
percent change	-1%	5%			6%		17%		13%	19%
Municipal Appeals	31	34	3	110%	8	73%	3	27%	11	116
percent change	-3%	10%			-11%		-40%		-21%	-38%
Post-Convict. Relief	9	4	-5	44%	8	80%	2	20%	10	267
percent change	125%	300%			167%		0%		100%	-56%
<b>Criminal Division - Total</b>	<b>619</b>	<b>595</b>	<b>-24</b>	<b>96%</b>	<b>69</b>	<b>38%</b>	<b>115</b>	<b>63%</b>	<b>184</b>	<b>223</b>
percent change	-1%	5%			11%		14%		13%	15%
General Equity - Total	125	104	-21	83%	72	70%	31	30%	103	298
percent change	37%	9%			64%		-21%		24%	-42%
Contested Foreclosure	92	67	-25	73%	55	73%	20	27%	75	261
percent change	80%	3%			150%		-31%		47%	-62%
Equity (excluding foreclosure)	33	37	4	112%	17	61%	11	39%	28	400
percent change	-18%	23%			-23%		10%		-13%	33%
<b>Civil - Total</b>	<b>758</b>	<b>853</b>	<b>95</b>	<b>113%</b>	<b>546</b>	<b>86%</b>	<b>92</b>	<b>14%</b>	<b>638</b>	<b>146</b>
percent change	-18%	-16%			-12%		-19%		-13%	-1%
Track 1	301	372	71	124%	128	91%	12	9%	140	48
percent change	-28%	-15%			-35%		-33%		-35%	-7%
Track 2	395	412	17	104%	322	83%	65	17%	387	197
percent change	-5%	-18%			-3%		-14%		-5%	-10%
Track 3	41	51	10	124%	70	85%	12	15%	82	351
percent change	-41%	-2%			1%		-14%		-1%	46%
Track 4	21	18	-3	86%	26	90%	3	10%	29	171
percent change	0%	13%			30%		-50%		12%	-50%
<b>Special Civil - Total</b>	<b>5,804</b>	<b>5,979</b>	<b>175</b>	<b>103%</b>	<b>706</b>	<b>99%</b>	<b>7</b>	<b>1%</b>	<b>713</b>	<b>1</b>
percent change	-18%	-15%			-20%		133%		-20%	184%
Auto	10	7	-3	70%	3	100%	0	0%	3	0
percent change	0%	-30%								
Contract	4,272	4,398	126	103%	615	99%	6	1%	621	2
percent change	-19%	-17%			-17%		100%		-17%	147%
Other	16	13	-3	81%	5	100%	0	0%	5	0
percent change	-38%	-48%			150%				150%	
Small Claims	579	614	35	106%	41	98%	1	2%	42	2
percent change	-24%	-15%			-47%				-45%	
Tenancy	927	947	20	102%	42	100%	0	0%	42	0
percent change	-7%	-6%			-32%				-32%	
Probate	116	105	-11	91%	38	95%	2	5%	40	21
percent change	-12%	-16%			36%		100%		38%	128%
<b>Civil Division - Total</b>	<b>6,803</b>	<b>7,041</b>	<b>238</b>	<b>103%</b>	<b>1,362</b>	<b>91%</b>	<b>132</b>	<b>9%</b>	<b>1,494</b>	<b>23</b>
percent change	-17%	-15%			-14%		-16%		-14%	2%

**Backlog By Month  
Sussex  
June 2011 - June 2013**

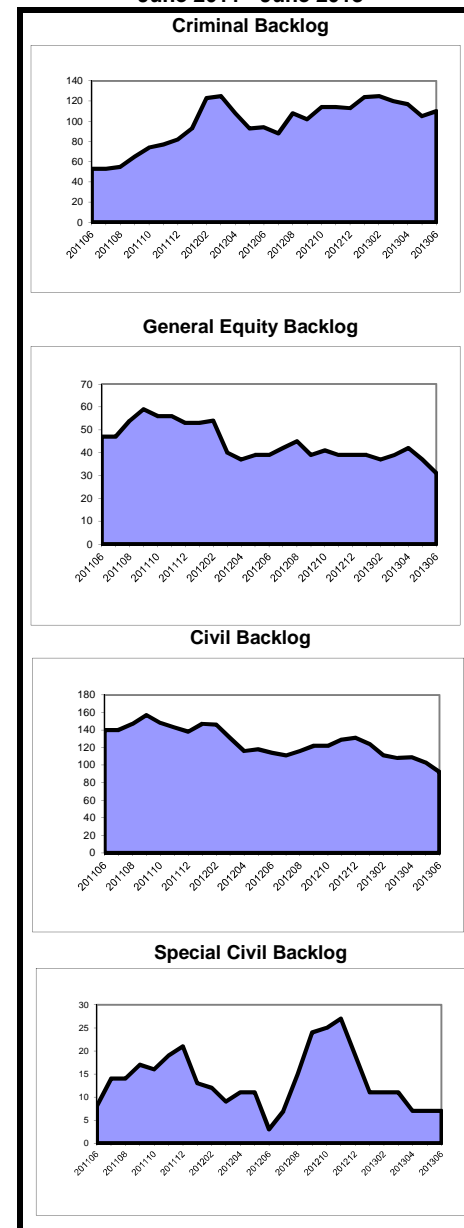



**Caseload Profile  
Sussex  
July 2012 - June 2013**

	Added	Resolved	Clearance		Inventory		Backlog		Active Pending	Backlog/100 Mthly Filings
			number	percent	number	percent	number	percent		
Dissolution	1,472	1,468	-4	100%	367	83%	76	17%	443	62
percent change	-4%	-8%			-1%		1%		0%	6%
New	509	535	26	105%	268	80%	67	20%	335	158
percent change	-8%	-10%			-10%		8%		-7%	17%
Reopened	963	933	-30	97%	99	92%	9	8%	108	11
percent change	-2%	-6%			41%		-31%		30%	-29%
Delinquency	434	450	16	104%	34	94%	2	6%	36	6
percent change	-22%	-21%			-24%		-71%		-31%	-63%
New	365	380	15	104%	32	94%	2	6%	34	7
percent change	-31%	-30%			-24%		-67%		-29%	-52%
Reopened	69	70	1	101%	2	100%	0	0%	2	0
percent change	138%	126%			-33%		-100%		-50%	-100%
Non-Dissolution	1,322	1,309	-13	99%	92	95%	5	5%	97	5
percent change	11%	6%			10%		400%		14%	350%
New	338	340	2	101%	29	97%	1	3%	30	4
percent change	9%	3%			-9%				-6%	
Reopened	984	969	-15	98%	63	94%	4	6%	67	5
percent change	12%	7%			21%		300%		26%	259%
Domestic Violence	588	581	-7	99%	18	90%	2	10%	20	4
percent change	-3%	-4%			29%		100%		33%	107%
New	463	455	-8	98%	16	94%	1	6%	17	3
percent change	-6%	-8%			60%		0%		55%	7%
Reopened	125	126	1	101%	2	67%	1	33%	3	10
percent change	10%	13%			-50%				-25%	
Abuse/Neglect	72	73	1	101%	51	86%	8	14%	59	133
percent change	-20%	26%			9%		-38%		-2%	-23%
Adoption	39	36	-3	92%	11	100%			11	
percent change	-3%	6%			38%				38%	
CPR	93	75	-18	81%	100	100%	0	0%	100	0
percent change	9%	7%			22%				22%	
Juv/Fam Crisis Petition	1	1	0	100%	0	100%	0	0%	0	0
percent change	-67%	-67%								
Kinship	0	0	0	100%	0	100%	0	0%	0	0
percent change	-100%	-100%								
Term of Parental Rights	17	18	1	106%	5	50%	5	50%	10	353
percent change	42%	38%			-17%		0%		-9%	-29%
Criminal/Quasi-Criminal	199	185	-14	93%	16	84%	3	16%	19	18
percent change	14%	4%			220%				280%	
Crim/Q-C - DV Contempt	104	96	-8	92%	10	77%	3	23%	13	35
percent change	20%	8%			100%				160%	
Crim/Q-C - Weapons & Other	95	89	-6	94%	6	100%	0	0%	6	0
percent change	9%	0%								
<b>Family Division - Total</b>	<b>4,237</b>	<b>4,196</b>	<b>-41</b>	<b>99%</b>	<b>694</b>	<b>87%</b>	<b>101</b>	<b>13%</b>	<b>795</b>	<b>29</b>
percent change	-1%	-4%			5%		-1%		4%	0%
<b>Combined Trial Courts</b>										
<b>Total</b>	<b>11,659</b>	<b>11,832</b>	<b>173</b>	<b>101%</b>	<b>2,125</b>	<b>86%</b>	<b>348</b>	<b>14%</b>	<b>2,473</b>	<b>36</b>
percent change	-11%	-10%			-7%		-3%		-7%	9%

**Backlog By Month  
Sussex  
June 2011 - June 2013**

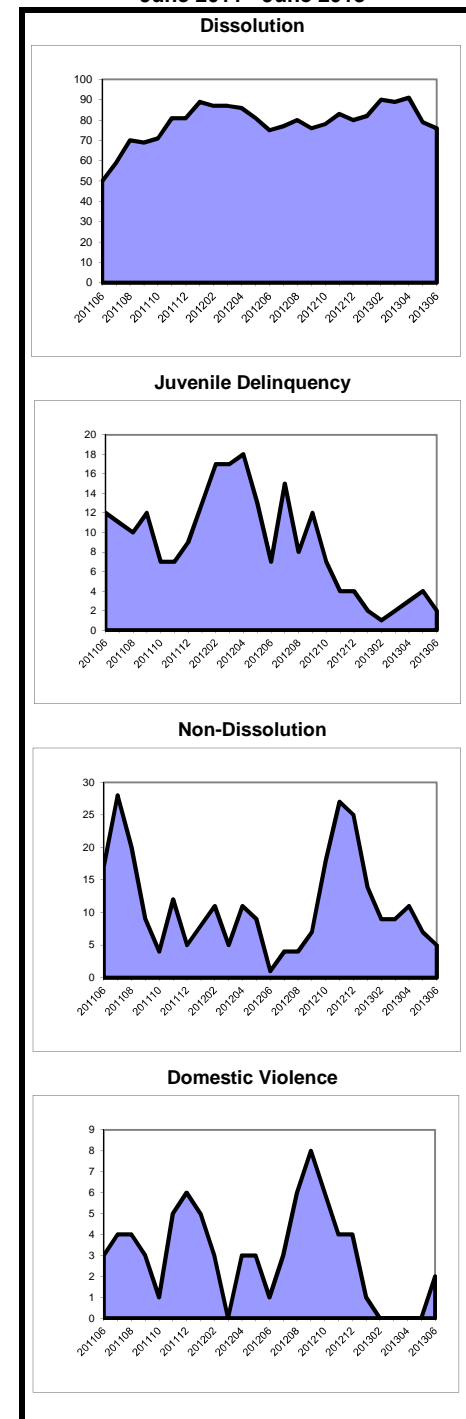

As of March 2012, the post-conviction relief backlog goal was revised from 3 months to 12 months. Historical data has been adjusted for comparison purposes.

**Caseload Profile  
Union  
July 2012 - June 2013**

	Added	Resolved	Clearance		Inventory		Backlog		Active Pending	Backlog/100 Mthly Filings
			number	percent	number	percent	number	percent		
<b>Criminal</b>	<b>2,789</b>	<b>2,859</b>	<b>70</b>	<b>103%</b>	<b>439</b>	<b>44%</b>	<b>559</b>	<b>56%</b>	<b>998</b>	<b>241</b>
percent change	-8%	-10%			9%		-8%		-1%	0%
<b>Municipal Appeals</b>	<b>40</b>	<b>34</b>	<b>-6</b>	<b>85%</b>	<b>15</b>	<b>63%</b>	<b>9</b>	<b>38%</b>	<b>24</b>	<b>270</b>
percent change	67%	48%			88%		-10%		33%	-46%
<b>Post-Convict. Relief</b>	<b>87</b>	<b>95</b>	<b>8</b>	<b>109%</b>	<b>73</b>	<b>51%</b>	<b>70</b>	<b>49%</b>	<b>143</b>	<b>966</b>
percent change	-2%	102%			-4%		8%		1%	10%
<b>Criminal Division - Total</b>	<b>2,916</b>	<b>2,988</b>	<b>72</b>	<b>102%</b>	<b>527</b>	<b>45%</b>	<b>638</b>	<b>55%</b>	<b>1,165</b>	<b>263</b>
percent change	-7%	-8%			8%		-6%		0%	1%
<b>General Equity - Total</b>	<b>365</b>	<b>241</b>	<b>-124</b>	<b>66%</b>	<b>195</b>	<b>76%</b>	<b>61</b>	<b>24%</b>	<b>256</b>	<b>201</b>
percent change	55%	-23%			119%		27%		87%	-18%
Contested Foreclosure	242	133	-109	55%	130	77%	39	23%	169	193
percent change	112%	-22%			261%		34%		160%	-37%
Equity (excluding foreclosure)	123	108	-15	88%	65	75%	22	25%	87	215
percent change	1%	-24%			23%		16%		21%	15%
<b>Civil - Total</b>	<b>4,866</b>	<b>4,665</b>	<b>-201</b>	<b>96%</b>	<b>4,153</b>	<b>80%</b>	<b>1,013</b>	<b>20%</b>	<b>5,166</b>	<b>250</b>
percent change	-1%	-8%			1%		21%		4%	22%
Track 1	1,317	1,353	36	103%	618	85%	113	15%	731	103
percent change	-10%	-19%			-8%		14%		-6%	26%
Track 2	3,252	3,071	-181	94%	3,179	80%	775	20%	3,954	286
percent change	2%	-2%			2%		20%		5%	18%
Track 3	236	200	-36	85%	291	75%	95	25%	386	483
percent change	8%	-9%			7%		42%		14%	31%
Track 4	61	41	-20	67%	65	68%	30	32%	95	590
percent change	30%	-40%			23%		25%		23%	-4%
<b>Special Civil - Total</b>	<b>31,658</b>	<b>31,973</b>	<b>315</b>	<b>101%</b>	<b>2,861</b>	<b>99%</b>	<b>41</b>	<b>1%</b>	<b>2,902</b>	<b>2</b>
percent change	-12%	-12%			-10%		-28%		-10%	-19%
Auto	88	88	0	100%	10	100%	0	0%	10	0
percent change	28%	29%			0%				0%	
Contract	16,175	16,535	360	102%	1,899	98%	37	2%	1,936	3
percent change	-21%	-21%			-16%		-31%		-16%	-13%
Other	423	399	-24	94%	81	98%	2	2%	83	6
percent change	63%	66%			40%		0%		38%	-39%
Small Claims	1,830	1,895	65	104%	79	100%	0	0%	79	0
percent change	-20%	-18%			-45%				-45%	
Tenancy	13,142	13,056	-86	99%	792	100%	2	0%	794	0
percent change	4%	3%			12%		100%		12%	92%
Probate	254	234	-20	92%	79	86%	13	14%	92	61
percent change	-7%	-19%			25%		44%		28%	56%
<b>Civil Division - Total</b>	<b>37,143</b>	<b>37,113</b>	<b>-30</b>	<b>100%</b>	<b>7,288</b>	<b>87%</b>	<b>1,128</b>	<b>13%</b>	<b>8,416</b>	<b>36</b>
percent change	-10%	-12%			-2%		19%		0%	32%

**Backlog By Month  
Union  
June 2011 - June 2013**

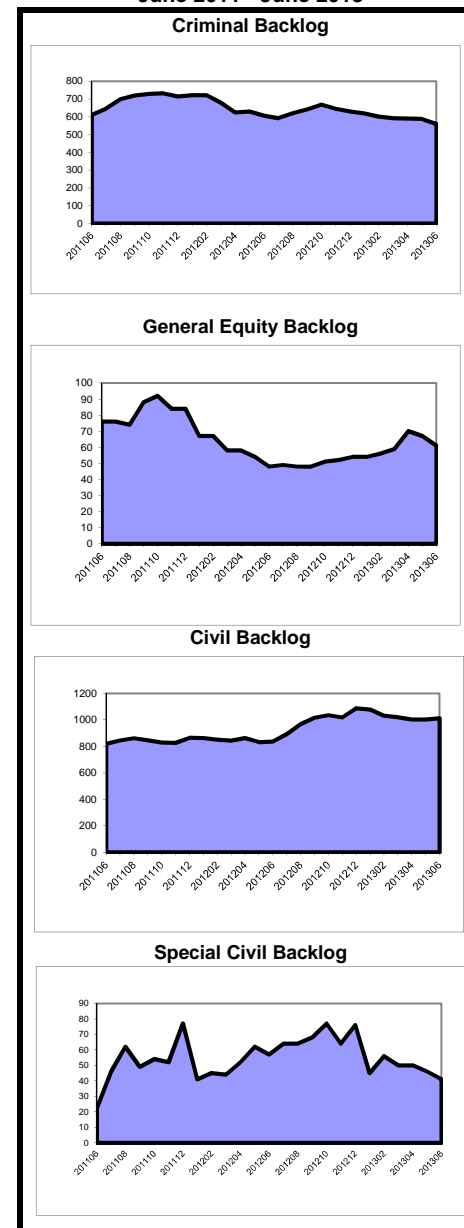

**Caseload Profile  
Union  
July 2012 - June 2013**

	Added	Resolved	Clearance		Inventory		Backlog		Active Pending	Backlog/100 Mthly Filings
			number	percent	number	percent	number	percent		
Dissolution	4,242	4,267	25	101%	1,286	94%	86	6%	1,372	24
percent change	-1%	2%			-4%		19%		-3%	21%
New	2,097	2,123	26	101%	1,049	94%	63	6%	1,112	36
percent change	-2%	1%			-4%		21%		-3%	23%
Reopened	2,145	2,144	-1	100%	237	91%	23	9%	260	13
percent change	0%	2%			-3%		15%		-2%	15%
Delinquency	1,665	1,753	88	105%	188	98%	3	2%	191	2
percent change	-27%	-24%			-30%		-73%		-32%	-63%
New	1,640	1,728	88	105%	188	98%	3	2%	191	2
percent change	-25%	-22%			-30%		-73%		-32%	-63%
Reopened	25	25	0	100%	0	100%	0	0%	0	0
percent change	-69%	-70%								
Non-Dissolution	10,474	10,825	351	103%	661	99%	9	1%	670	1
percent change	1%	4%			-29%		-91%		-35%	-91%
New	1,845	2,007	162	109%	210	99%	3	1%	213	2
percent change	-15%	-6%			-37%		-93%		-43%	-92%
Reopened	8,629	8,818	189	102%	451	99%	6	1%	457	1
percent change	5%	7%			-25%		-89%		-30%	-89%
Domestic Violence	3,081	3,074	-7	100%	109	90%	12	10%	121	5
percent change	-8%	-8%			-6%		300%		2%	336%
New	1,934	1,940	6	100%	61	95%	3	5%	64	2
percent change	-6%	-6%			-16%		200%		-14%	220%
Reopened	1,147	1,134	-13	99%	48	84%	9	16%	57	9
percent change	-11%	-11%			12%		350%		27%	408%
Abuse/Neglect	178	173	-5	97%	247	98%	6	2%	253	40
percent change	8%	7%			1%		-14%		0%	-21%
Adoption	93	91	-2	98%	13	100%	13		13	8%
percent change	-28%	-31%			8%					
CPR	169	227	58	134%	395	98%	10	2%	405	71
percent change	-16%	-11%			-12%		11%		-11%	31%
Juv/Fam Crisis Petition	12	12	0	100%	0	100%	0	0%	0	0
percent change	71%	71%								
Kinship	28	34	6	121%	4	100%	0	0%	4	0
percent change	-26%	-6%			-56%		-100%		-60%	-100%
Term of Parental Rights	38	42	4	111%	20	71%	8	29%	28	253
percent change	-5%	-11%			33%		-53%		-13%	-50%
Criminal/Quasi-Criminal	292	312	20	107%	15	63%	9	38%	24	37
percent change	-18%	-7%			-63%		80%		-47%	119%
Crim/Q-C - DV Contempt	193	219	26	113%	5	100%	0	0%	5	0
percent change	-14%	6%			-84%		-100%		-85%	-100%
Crim/Q-C - Weapons & Other	99	93	-6	94%	10	53%	9	47%	19	109
percent change	-25%	-29%			25%		125%		58%	200%
<b>Family Division - Total</b>	<b>20,272</b>	<b>20,810</b>	<b>538</b>	<b>103%</b>	<b>2,938</b>	<b>95%</b>	<b>143</b>	<b>5%</b>	<b>3,081</b>	<b>8</b>
percent change	-5%	-2%			-14%		-36%		-15%	-32%
<b>Combined Trial Courts</b>										
<b>Total</b>	<b>60,331</b>	<b>60,911</b>	<b>580</b>	<b>101%</b>	<b>10,753</b>	<b>85%</b>	<b>1,909</b>	<b>15%</b>	<b>12,662</b>	<b>38</b>
percent change	-8%	-8%			-5%		3%		-4%	12%

**Backlog By Month  
Union  
June 2011 - June 2013**

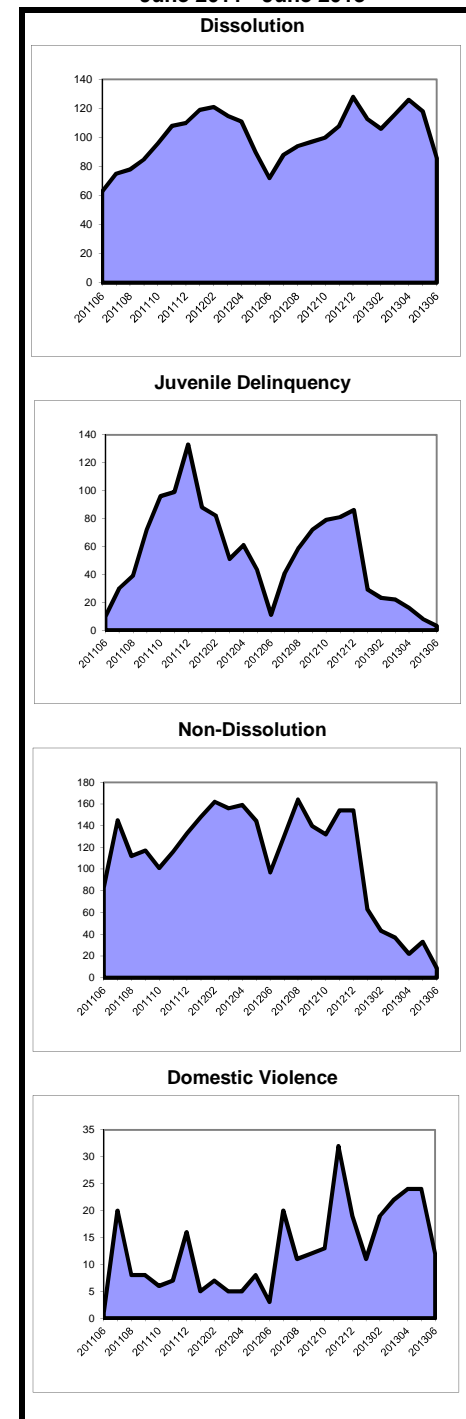

As of March 2012, the post-conviction relief backlog goal was revised from 3 months to 12 months. Historical data has been adjusted for comparison purposes.

**Caseload Profile  
Warren  
July 2012 - June 2013**

	Added	Resolved	Clearance		Inventory		Backlog		Active Pending	Backlog/100 Mthly Filings
			number	percent	number	percent	number	percent		
Criminal	609	616	7	101%	56	46%	66	54%	122	130
percent change	13%	6%			19%		10%		14%	-3%
Municipal Appeals	16	22	6	138%	2	40%	3	60%	5	225
percent change	-24%	22%			-71%		-25%		-55%	-2%
Post-Convict. Relief	1	2	1	200%	1	25%	3	75%	4	3,600
percent change	-75%	-50%			-75%		200%		-20%	1100%
<b>Criminal Division - Total</b>	<b>626</b>	<b>640</b>	<b>14</b>	<b>102%</b>	<b>59</b>	<b>45%</b>	<b>72</b>	<b>55%</b>	<b>131</b>	<b>138</b>
percent change	11%	6%			2%		11%		7%	-1%
General Equity - Total	66	43	-23	65%	28	74%	10	26%	38	182
percent change	214%	23%			133%		-47%		23%	-83%
Contested Foreclosure	43	16	-27	37%	23	72%	9	28%	32	251
percent change	378%	-27%			360%		-44%		52%	-88%
Equity (excluding foreclosure)	23	27	4	117%	5	83%	1	17%	6	52
percent change	92%	108%			-29%		-67%		-40%	-83%
<b>Civil - Total</b>	<b>493</b>	<b>548</b>	<b>55</b>	<b>111%</b>	<b>326</b>	<b>85%</b>	<b>59</b>	<b>15%</b>	<b>385</b>	<b>144</b>
percent change	-8%	-12%			-11%		-17%		-12%	-10%
Track 1	220	251	31	114%	84	95%	4	5%	88	22
percent change	-9%	-10%			-23%		-69%		-28%	-66%
Track 2	226	247	21	109%	198	85%	36	15%	234	191
percent change	-10%	-16%			-3%		-22%		-7%	-13%
Track 3	40	41	1	103%	35	78%	10	22%	45	300
percent change	18%	0%			-3%		11%		0%	-6%
Track 4	7	9	2	129%	9	50%	9	50%	18	1,543
percent change	-30%	0%			-44%		200%		-5%	329%
<b>Special Civil - Total</b>	<b>5,114</b>	<b>5,183</b>	<b>69</b>	<b>101%</b>	<b>386</b>	<b>100%</b>	<b>1</b>	<b>0%</b>	<b>387</b>	<b>0</b>
percent change	-4%	-4%			-15%		0%		-15%	4%
Auto	22	20	-2	91%	3	100%	0	0%	3	0
percent change	83%	54%			200%				200%	
Contract	2,787	2,784	-3	100%	284	100%	1	0%	285	0
percent change	-11%	-15%			1%				1%	
Other	17	17	0	100%	2	100%	0	0%	2	0
percent change	13%	6%			100%		-100%		0%	-100%
Small Claims	599	668	69	112%	24	100%	0	0%	24	0
percent change	-3%	24%			-74%				-74%	
Tenancy	1,689	1,694	5	100%	73	100%	0	0%	73	0
percent change	8%	9%			-6%				-6%	
Probate	67	66	-1	99%	23	100%	0	0%	23	0
percent change	-1%	-12%			5%				5%	
<b>Civil Division - Total</b>	<b>5,740</b>	<b>5,840</b>	<b>100</b>	<b>102%</b>	<b>763</b>	<b>92%</b>	<b>70</b>	<b>8%</b>	<b>833</b>	<b>15</b>
percent change	-4%	-5%			-11%		-23%		-12%	-20%

**Backlog By Month  
Warren  
June 2011 - June 2013**

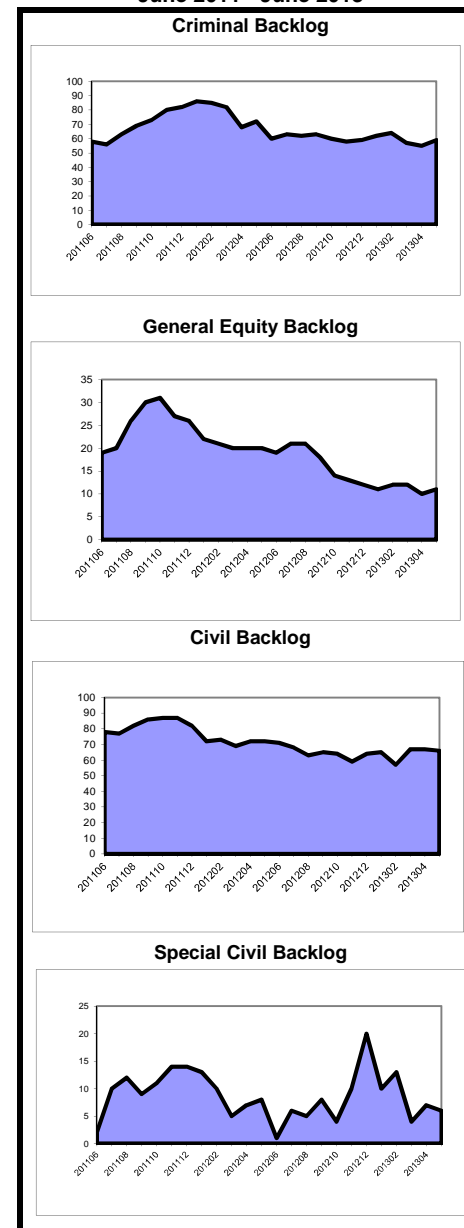

**Caseload Profile  
Warren  
July 2012 - June 2013**

	Added	Resolved	Clearance		Inventory		Backlog		Active Pending	Backlog/100 Mthly Filings
			number	percent	number	percent	number	percent		
Dissolution	965	1,013	48	105%	212	94%	13	6%	225	16
percent change	-6%	1%			-20%		30%		-18%	39%
New	379	415	36	109%	161	94%	11	6%	172	35
percent change	-5%	3%			-17%		38%		-15%	45%
Reopened	586	598	12	102%	51	96%	2	4%	53	4
percent change	-7%	0%			-28%		0%		-27%	7%
Delinquency	374	372	-2	99%	27	100%	0	0%	27	0
percent change	-11%	-12%			13%		-100%		8%	-100%
New	342	341	-1	100%	26	100%	0	0%	26	0
percent change	-9%	-10%			8%		-100%		4%	-100%
Reopened	32	31	-1	97%	1	100%	0	0%	1	0
percent change	-26%	-30%								
Non-Dissolution	1,933	1,959	26	101%	110	96%	4	4%	114	2
percent change	3%	7%			-18%		33%		-17%	29%
New	304	314	10	103%	32	97%	1	3%	33	4
percent change	-8%	-6%			-16%				-13%	
Reopened	1,629	1,645	16	101%	78	96%	3	4%	81	2
percent change	6%	9%			-19%		0%		-18%	-5%
Domestic Violence	695	703	8	101%	7	100%	0	0%	7	0
percent change	-2%	0%			-59%				-59%	
New	516	523	7	101%	4	100%	0	0%	4	0
percent change	2%	3%			-60%				-60%	
Reopened	179	180	1	101%	3	100%	0	0%	3	0
percent change	-10%	-8%			-57%				-57%	
Abuse/Neglect	64	64	0	100%	84	98%	2	2%	86	38
percent change	-17%	-30%			4%		-60%		0%	-52%
Adoption	24	24	0	100%	2	100%	0	0%	2	0
percent change	-8%	-17%			0%				0%	
CPR	59	73	14	124%	129	99%	1	1%	130	20
percent change	-20%	-3%			-10%				-9%	
Juv/Fam Crisis Petition	6	8	2	133%	0	100%	0	0%	0	0
percent change	-25%	33%					-100%		-100%	-100%
Kinship	3	3	0	100%	0	100%	0	0%	0	0
percent change										
Term of Parental Rights	14	21	7	150%	5	45%	6	55%	11	514
percent change	-30%	-28%			-38%		-40%		-39%	-14%
Criminal/Quasi-Criminal	105	104	-1	99%	13	100%	0	0%	13	0
percent change	7%	5%			30%		-100%		8%	-100%
Crim/Q-C - DV Contempt	76	72	-4	95%	10	100%	0	0%	10	0
percent change	13%	4%			43%		-100%		11%	-100%
Crim/Q-C - Weapons & Other	29	32	3	110%	3	100%	0	0%	3	0
percent change	-6%	7%			0%				0%	
<b>Family Division - Total</b>	<b>4,242</b>	<b>4,344</b>	<b>102</b>	<b>102%</b>	<b>589</b>	<b>96%</b>	<b>26</b>	<b>4%</b>	<b>615</b>	<b>7</b>
percent change	-2%	1%			-14%		-21%		-14%	-20%
<b>Combined Trial Courts</b>										
<b>Total</b>	<b>10,608</b>	<b>10,824</b>	<b>216</b>	<b>102%</b>	<b>1,411</b>	<b>89%</b>	<b>168</b>	<b>11%</b>	<b>1,579</b>	<b>19</b>
percent change	-2%	-2%			-12%		-11%		-9%	

**Backlog By Month  
Warren  
June 2011 - June 2013**

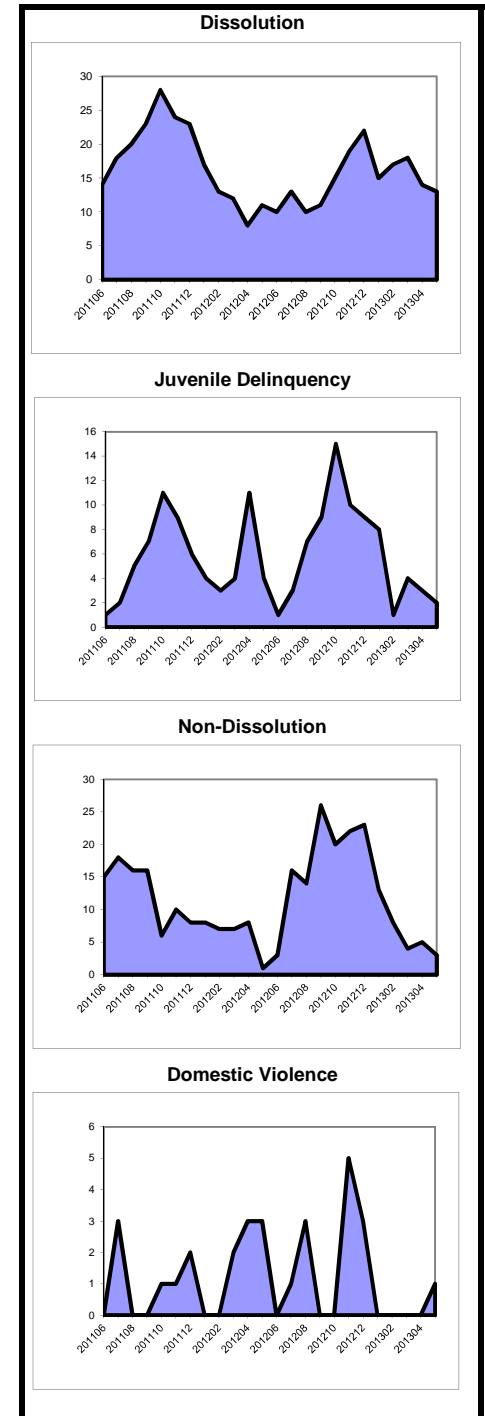

As of March 2012, the post-conviction relief backlog goal was revised from 3 months to 12 months. Historical data has been adjusted for comparison purposes.

**Caseload Profile  
State  
July 2012 - June 2013**

	Added	Resolved	Clearance		Inventory		Backlog		Active Pending	Backlog/100 Mthly Filings
			number	percent	number	percent	number	percent		
<b>Criminal</b>	49,305	49,672	367	101%	9,299	55%	7,597	45%	16,896	185
percent change	1%	3%			2%		3%		3%	2%
<b>Municipal Appeals</b>	916	952	36	104%	203	55%	165	45%	368	216
percent change	-11%	-11%			-19%		9%		-9%	23%
<b>Post-Convict. Relief</b>	892	1,125	233	126%	560	68%	262	32%	822	352
percent change	-17%	19%			-27%		-9%		-22%	10%
<b>Criminal Division - Total</b>	<b>51,113</b>	<b>51,749</b>	<b>636</b>	<b>101%</b>	<b>10,062</b>	<b>56%</b>	<b>8,024</b>	<b>44%</b>	<b>18,086</b>	<b>188</b>
percent change	0%	3%			-1%		3%		1%	2%
<b>General Equity - Total</b>	6,608	5,474	-1,134	83%	2,911	82%	647	18%	3,558	117
percent change	36%	-6%			63%		-8%		43%	-32%
Contested Foreclosure	3,753	2,709	-1,044	72%	1,716	84%	323	16%	2,039	103
percent change	97%	-1%			158%		-20%		91%	-59%
Equity (excluding foreclosure)	2,855	2,765	-90	97%	1,195	79%	324	21%	1,519	136
percent change	-4%	-11%			7%		8%		7%	12%
<b>Civil - Total</b>	86,658	87,839	1,181	101%	76,423	77%	22,297	23%	98,720	309
percent change	-10%	-11%			-8%		42%		0%	58%
Track 1	23,281	24,550	1,269	105%	10,219	91%	954	9%	11,173	49
percent change	-13%	-18%			-10%		-11%		-10%	3%
Track 2	51,980	53,936	1,956	104%	49,105	84%	9,588	16%	58,693	221
percent change	-6%	-7%			-3%		6%		-2%	13%
Track 3	4,873	5,424	551	111%	5,604	78%	1,598	22%	7,202	394
percent change	-1%	1%			-4%		-5%		-4%	-4%
Track 4	6,524	3,929	-2,595	60%	11,495	53%	10,157	47%	21,652	1,868
percent change	-31%	-31%			-23%		158%		14%	276%
<b>Special Civil - Total</b>	467,096	473,819	6,723	101%	40,090	99%	369	1%	40,459	1
percent change	-12%	-12%			-12%		-14%		-12%	-2%
Auto	2,144	2,083	-61	97%	278	96%	13	4%	291	7
percent change	38%	30%			40%		44%		40%	5%
Contract	244,028	249,909	5,881	102%	26,881	99%	269	1%	27,150	1
percent change	-20%	-20%			-15%		-26%		-16%	-8%
Other	6,812	6,822	10	100%	905	96%	42	4%	947	7
percent change	4%	3%			1%		35%		2%	30%
Small Claims	40,493	41,160	667	102%	1,831	98%	30	2%	1,861	1
percent change	-11%	-10%			-24%		76%		-23%	98%
Tenancy	173,619	173,845	226	100%	10,195	100%	15	0%	10,210	0
percent change	1%	1%			1%		88%		1%	86%
Probate	6,088	6,004	-84	99%	1,618	92%	145	8%	1,763	29
percent change	-2%	-5%			-2%		-2%		-2%	0%
<b>Civil Division - Total</b>	<b>566,450</b>	<b>573,136</b>	<b>6,686</b>	<b>101%</b>	<b>121,042</b>	<b>84%</b>	<b>23,458</b>	<b>16%</b>	<b>144,500</b>	<b>50</b>
percent change	-11%	-12%			-8%		38%		-3%	55%

**Backlog By Month  
State  
June 2011 - June 2013**

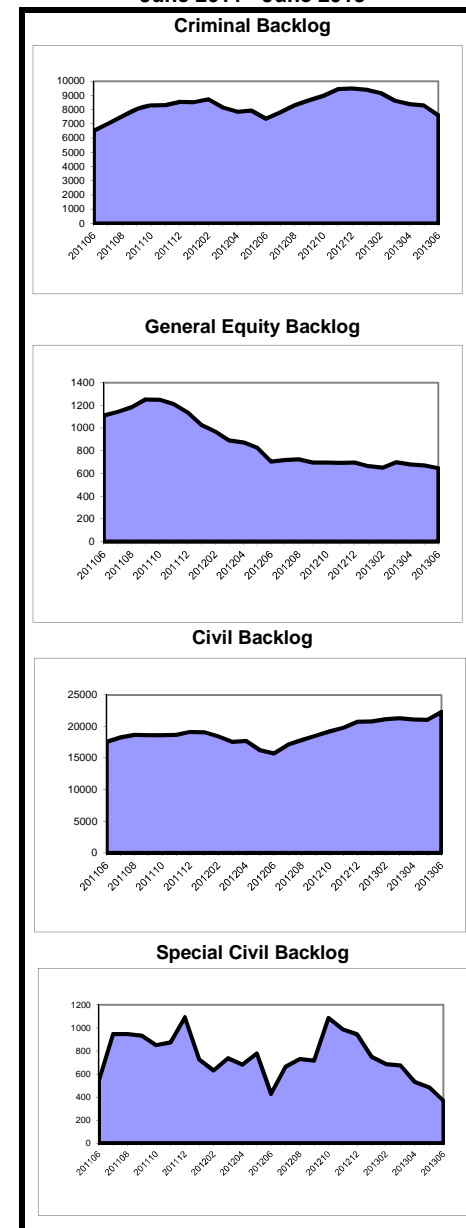

**Caseload Profile  
State  
July 2012 - June 2013**

	Added	Resolved	Clearance		Inventory		Backlog		Active Pending	Backlog/100 Mthly Filings
			number	percent	number	percent	number	percent		
Dissolution	65,351	65,912	561	101%	17,306	94%	1,187	6%	18,493	22
percent change	-6%	-5%			-3%		-12%		-3%	-6%
New	28,749	29,503	754	103%	13,406	93%	998	7%	14,404	42
percent change	-5%	-3%			-4%		-10%		-4%	-5%
Reopened	36,602	36,409	-193	99%	3,900	95%	189	5%	4,089	6
percent change	-6%	-6%			3%		-19%		2%	-14%
Delinquency	34,414	34,857	443	101%	2,545	96%	115	4%	2,660	4
percent change	-15%	-14%			-14%		-28%		-15%	-15%
New	31,920	32,377	457	101%	2,450	96%	115	4%	2,565	4
percent change	-16%	-15%			-15%		-27%		-15%	-14%
Reopened	2,494	2,480	-14	99%	95	100%	0	0%	95	0
percent change	-3%	-4%			4%		-100%		3%	-100%
Non-Dissolution	156,578	156,459	-119	100%	10,993	97%	300	3%	11,293	2
percent change	-2%	-3%			2%		-29%		0%	-27%
New	30,185	30,230	45	100%	3,456	97%	104	3%	3,560	4
percent change	-7%	-8%			4%		-38%		2%	-33%
Reopened	126,393	126,229	-164	100%	7,537	97%	196	3%	7,733	2
percent change	-1%	-2%			1%		-23%		0%	-22%
Domestic Violence	51,005	50,947	-58	100%	1,417	95%	80	5%	1,497	2
percent change	-6%	-6%			0%		-4%		-1%	3%
New	37,357	37,333	-24	100%	1,112	96%	49	4%	1,161	2
percent change	-4%	-5%			1%		-11%		1%	-7%
Reopened	13,648	13,614	-34	100%	305	91%	31	9%	336	3
percent change	-11%	-10%			-6%		11%		-5%	24%
Abuse/Neglect	4,951	4,585	-366	93%	5,334	97%	143	3%	5,477	35
percent change	5%	4%			6%		25%		7%	20%
Adoption	1,851	1,812	-39	98%	437	100%			437	
percent change	-10%	-14%			9%				9%	
CPR	5,717	5,548	-169	97%	8,240	100%	37	0%	8,277	8
percent change	1%	2%			3%		6%		3%	5%
Juv/Fam Crisis Petition	395	401	6	102%	8	100%	0	0%	8	0
percent change	-17%	-18%			-20%		-100%		-43%	-100%
Kinship	596	623	27	105%	54	86%	9	14%	63	18
percent change	-11%	-8%			-30%		13%		-26%	26%
Term of Parental Rights	954	907	-47	95%	428	70%	182	30%	610	229
percent change	6%	-6%			17%		-9%		8%	-13%
Criminal/Quasi-Criminal	7,800	7,815	15	100%	675	96%	29	4%	704	4
percent change	-7%	-8%			-7%		4%		-7%	12%
Crim/Q-C - DV Contempt	6,122	5,972	-150	98%	520	97%	16	3%	536	3
percent change	-10%	-12%			-13%		-20%		-13%	-11%
Crim/Q-C - Weapons & Other	1,678	1,843	165	110%	155	92%	13	8%	168	9
percent change	3%	7%			20%		63%		23%	
<b>Family Division - Total</b>	<b>329,612</b>	<b>329,866</b>	<b>254</b>	<b>100%</b>	<b>47,437</b>	<b>96%</b>	<b>2,082</b>	<b>4%</b>	<b>49,519</b>	<b>8</b>
percent change	-5%	-5%			0%		-13%		-1%	-8%
<b>Combined Trial Courts</b>										
<b>Total</b>	<b>947,175</b>	<b>954,751</b>	<b>7,576</b>	<b>101%</b>	<b>178,541</b>	<b>84%</b>	<b>33,564</b>	<b>16%</b>	<b>212,105</b>	<b>43</b>
percent change	-9%	-9%			-6%		23%		-2%	35%

**Backlog By Month  
State  
June 2011 - June 2013**

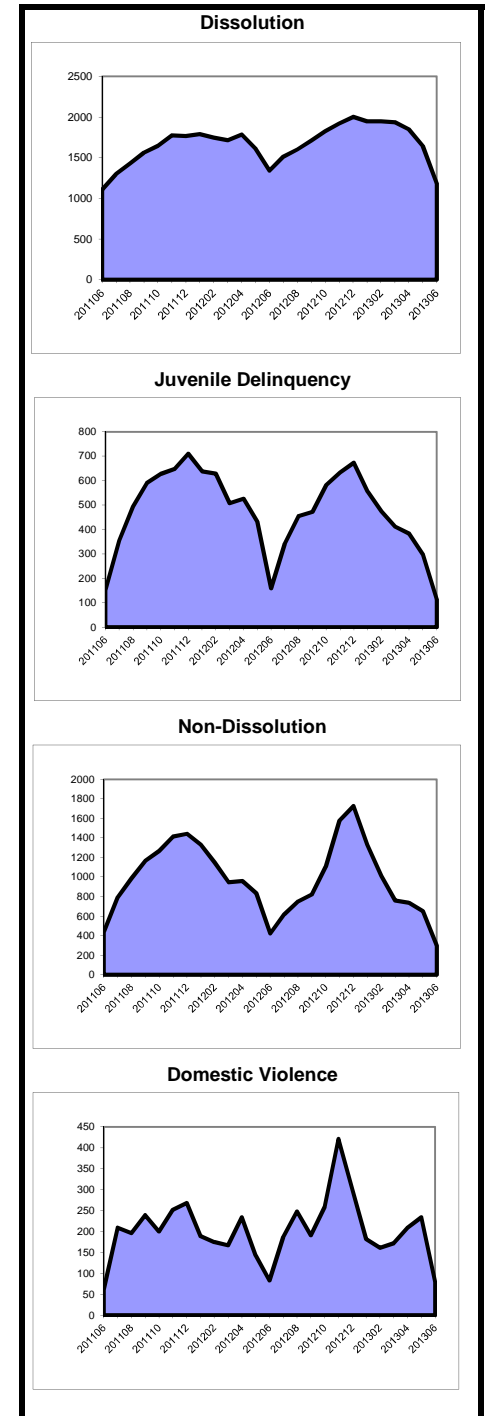

As of March 2012, the post-conviction relief backlog goal was revised from 3 months to 12 months. Historical data has been adjusted for comparison purposes.

**Municipal Court Caseload Profile  
July 2012 - June 2013**

	Added	Resolved	Clearance		Inventory		Backlog		Active Pending	Backlog/100 Mthly Filings
			number	percent	number	percent	number	percent		
<b>Atlantic</b>										
Indictables	10,229	10,045	-184	98%	89	88%	12	12%	101	1
percent change	-11%	-11%			107%		33%		94%	50%
D.P. & P.D.P.	20,174	19,319	-855	96%	1,757	49%	1,839	51%	3,596	109
percent change	-5%	-8%			-1%		29%		12%	35%
Other Criminal	5,941	6,029	88	101%	469	60%	308	40%	777	62
percent change	6%	13%			-14%		18%		-4%	11%
D.W.I.	2,228	2,215	-13	99%	237	51%	230	49%	467	124
percent change	4%	-1%			-13%		18%		0%	13%
Traffic	73,696	74,385	689	101%	5,206	75%	1,712	25%	6,918	28
percent change	-3%	-2%			-14%		5%		-10%	8%
Parking	22,720	22,282	-438	98%	1,974	75%	668	25%	2,642	35
percent change	-11%	-12%			18%		-23%		4%	-13%
<b>Atlantic Total</b>	<b>134,988</b>	<b>134,275</b>	<b>-713</b>	<b>99%</b>	<b>9,732</b>	<b>67%</b>	<b>4,769</b>	<b>33%</b>	<b>14,501</b>	<b>42</b>
percent change	-5%	-5%			-34%		8%		-2%	14%
<b>Bergen</b>										
Indictables	10,318	9,722	-596	94%	93	68%	43	32%	136	5
percent change	-8%	-10%			13%		-59%		-28%	-56%
D.P. & P.D.P.	44,301	27,944	-16,357	63%	2,247	33%	4,487	67%	6,734	122
percent change	5%	11%			3%		-12%		-8%	-16%
Other Criminal	11,442	12,455	1,013	109%	1,096	50%	1,115	50%	2,211	117
percent change	-6%	-3%			-8%		-24%		-17%	-18%
D.W.I.	3,049	3,258	209	107%	377	51%	368	49%	745	145
percent change	-7%	-1%			-13%		-25%		-19%	-19%
Traffic	281,370	286,561	5,191	102%	23,742	73%	8,647	27%	32,389	37
percent change	-8%	-7%			-6%		-25%		-12%	-19%
Parking	235,762	237,161	1,399	101%	16,684	61%	10,867	39%	27,551	55
percent change	-3%	-4%			-4%		-22%		-12%	-20%
<b>Bergen Total</b>	<b>586,242</b>	<b>577,101</b>	<b>-9,141</b>	<b>98%</b>	<b>44,239</b>	<b>63%</b>	<b>25,527</b>	<b>37%</b>	<b>69,766</b>	<b>52</b>
percent change	-5%	-5%			-19%		-22%		-12%	-18%
<b>Burlington</b>										
Indictables	8,279	8,094	-185	98%	17	100%	0	0%	17	0
percent change	-1%	-2%			-6%				-6%	
D.P. & P.D.P.	18,994	18,439	-555	97%	1,709	56%	1,365	44%	3,074	86
percent change	-4%	-2%			-6%		-23%		-15%	-20%
Other Criminal	7,576	9,919	2,343	131%	581	36%	1,044	64%	1,625	165
percent change	-12%	7%			-59%		-10%		-37%	2%
D.W.I.	2,171	2,258	87	104%	237	48%	256	52%	493	142
percent change	0%	3%			-20%		5%		-9%	6%
Traffic	151,455	153,559	2,104	101%	10,591	81%	2,488	19%	13,079	20
percent change	0%	2%			-13%		-21%		-15%	-21%
Parking	8,671	8,722	51	101%	832	74%	285	26%	1,117	39
percent change	3%	9%			6%		-42%		-13%	-44%
<b>Burlington Total</b>	<b>197,146</b>	<b>200,991</b>	<b>3,845</b>	<b>102%</b>	<b>13,967</b>	<b>72%</b>	<b>5,438</b>	<b>28%</b>	<b>19,405</b>	<b>33</b>
percent change	-1%	2%			-50%		-20%		-17%	-20%

**Municipal Court Backlog  
June 2012 and June 2013**

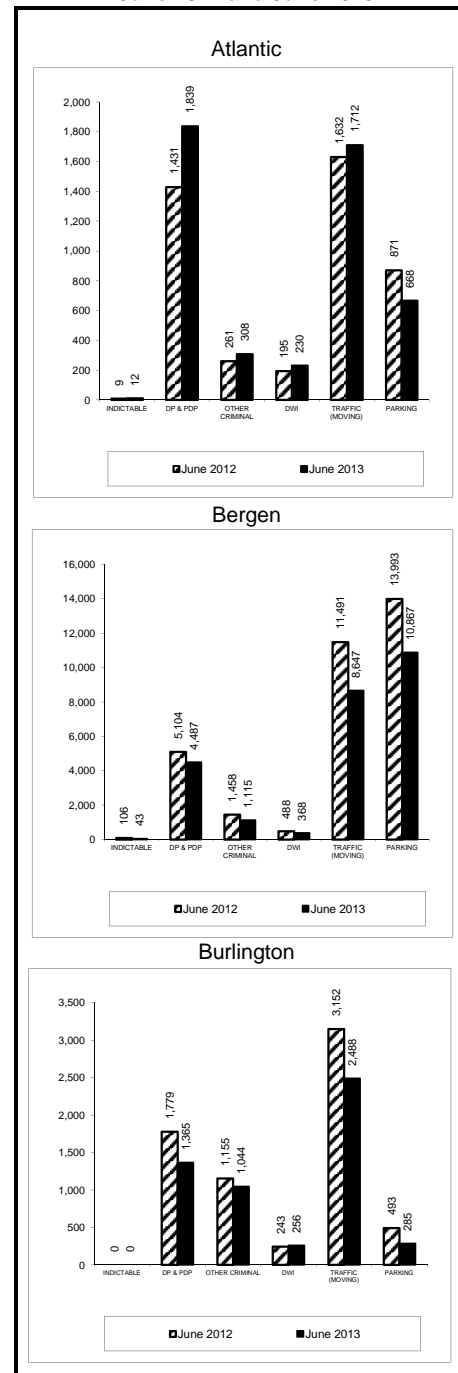



**Municipal Court Caseload Profile  
July 2012 - June 2013**

	Added	Resolved	Clearance		Inventory		Backlog		Active Pending	Backlog/100 Mthly Filings
			number	percent	number	percent	number	percent		
<b>Camden</b>										
Indictables	19,418	18,909	-509	97%	74	50%	73	50%	147	5
percent change	5%	5%			19%		-27%		-9%	-30%
D.P. & P.D.P.	42,823	42,610	-213	100%	3,040	57%	2,333	43%	5,373	65
percent change	1%	6%			-6%		-36%		-22%	-37%
Other Criminal	15,681	21,254	5,573	136%	2,013	63%	1,207	37%	3,220	92
percent change	-6%	9%			-18%		-47%		-32%	-44%
D.W.I.	3,081	3,307	226	107%	298	48%	325	52%	623	127
percent change	0%	8%			-18%		-28%		-24%	-29%
Traffic	235,720	237,268	1,548	101%	20,020	84%	3,917	16%	23,937	20
percent change	6%	7%			4%		-35%		-5%	-39%
Parking	66,006	69,154	3,148	105%	6,345	72%	2,496	28%	8,841	45
percent change	-20%	-13%			-20%		-52%		-32%	-39%
<b>Camden Total</b>	<b>382,729</b>	<b>392,502</b>	<b>9,773</b>	<b>103%</b>	<b>31,790</b>	<b>75%</b>	<b>10,351</b>	<b>25%</b>	<b>42,141</b>	<b>32</b>
percent change	-1%	3%			-29%		-41%		-17%	-41%
<b>Cape May</b>										
Indictables	3,540	3,517	-23	99%	6	67%	3	33%	9	1
percent change	-10%	-9%			-60%				-40%	
D.P. & P.D.P.	7,073	6,010	-1,063	85%	661	76%	210	24%	871	36
percent change	-4%	-3%			2%		-30%		-8%	-28%
Other Criminal	5,397	6,277	880	116%	818	93%	64	7%	882	14
percent change	-11%	-15%			32%		-43%		20%	-36%
D.W.I.	853	866	13	102%	106	61%	67	39%	173	94
percent change	15%	10%			-3%		-18%		-9%	-29%
Traffic	28,632	28,699	67	100%	2,227	80%	569	20%	2,796	24
percent change	8%	8%			-12%		-5%		-11%	-12%
Parking	43,823	45,475	1,652	104%	4,935	68%	2,295	32%	7,230	63
percent change	-4%	-4%			-31%		-10%		-25%	-6%
<b>Cape May Total</b>	<b>89,318</b>	<b>90,844</b>	<b>1,526</b>	<b>102%</b>	<b>8,753</b>	<b>73%</b>	<b>3,208</b>	<b>27%</b>	<b>11,961</b>	<b>43</b>
percent change	-1%	-1%			35%		-12%		-18%	-11%
<b>Cumberland</b>										
Indictables	7,552	7,505	-47	99%	55	96%	2	4%	57	0
percent change	1%	1%			96%		0%		90%	-1%
D.P. & P.D.P.	18,803	14,600	-4,203	78%	1,245	59%	874	41%	2,119	56
percent change	8%	8%			12%		11%		12%	3%
Other Criminal	4,333	5,805	1,472	134%	437	49%	456	51%	893	126
percent change	-21%	2%			-7%		-67%		-52%	-58%
D.W.I.	1,043	1,066	23	102%	99	47%	113	53%	212	130
percent change	-2%	9%			-24%		10%		-9%	12%
Traffic	35,524	36,226	702	102%	2,357	68%	1,117	32%	3,474	38
percent change	9%	15%			-22%		1%		-16%	-7%
Parking	5,764	5,544	-220	96%	568	76%	184	24%	752	38
percent change	23%	15%			29%		1%		21%	-18%
<b>Cumberland Total</b>	<b>73,019</b>	<b>70,746</b>	<b>-2,273</b>	<b>97%</b>	<b>4,761</b>	<b>63%</b>	<b>2,746</b>	<b>37%</b>	<b>7,507</b>	<b>45</b>
percent change	6%	10%			-39%		-23%		-15%	-28%

**Municipal Court Backlog  
June 2012 and June 2013**

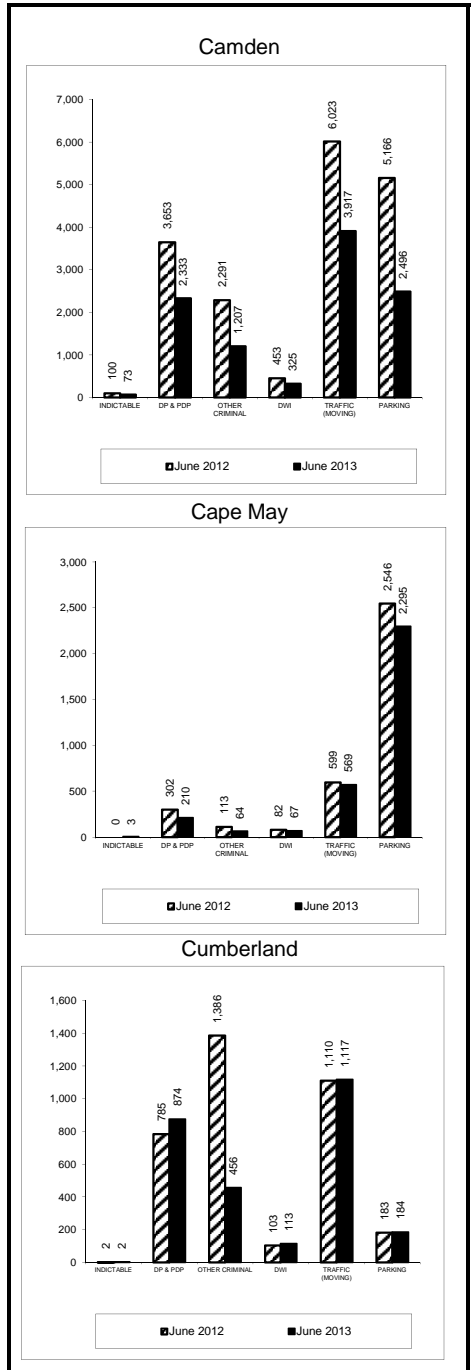

**Municipal Court Caseload Profile  
July 2012 - June 2013**

	Added	Resolved	Clearance		Inventory		Backlog		Active Pending	Backlog/100 Mthly Filings
			number	percent	number	percent	number	percent		
<b>Essex</b>										
Indictables	26,411	25,399	-1,012	96%	139	72%	53	28%	192	2
percent change	2%	1%			-3%		51%		7%	49%
D.P. & P.D.P.	53,780	44,990	-8,790	84%	2,679	52%	2,481	48%	5,160	55
percent change	2%	-10%			-14%		10%		-4%	7%
Other Criminal	31,516	32,865	1,349	104%	3,110	66%	1,586	34%	4,696	60
percent change	-20%	-35%			-6%		34%		4%	68%
D.W.I.	1,429	1,454	25	102%	133	61%	86	39%	219	72
percent change	4%	3%			-8%		12%		-1%	7%
Traffic	339,762	338,318	-1,444	100%	26,659	91%	2,579	9%	29,238	9
percent change	10%	10%			11%		-7%		9%	-16%
Parking	501,749	514,043	12,294	102%	40,302	71%	16,415	29%	56,717	39
percent change	-5%	-3%			-8%		-24%		-13%	-21%
<b>Essex Total</b>	<b>954,647</b>	<b>957,069</b>	<b>2,422</b>	<b>100%</b>	<b>73,022</b>	<b>76%</b>	<b>23,200</b>	<b>24%</b>	<b>96,222</b>	<b>29</b>
percent change	0%	-1%			33%		-17%		-6%	-17%
<b>Gloucester</b>										
Indictables	7,098	7,078	-20	100%	30	91%	3	9%	33	1
percent change	-1%	-1%			0%		0%		0%	1%
D.P. & P.D.P.	22,300	23,466	1,166	105%	1,381	52%	1,278	48%	2,659	69
percent change	-2%	2%			-27%		-23%		-25%	-21%
Other Criminal	5,700	8,479	2,779	149%	455	55%	378	45%	833	80
percent change	-15%	-12%			-24%		-28%		-26%	-16%
D.W.I.	1,433	1,466	33	102%	137	45%	165	55%	302	138
percent change	5%	9%			-12%		-11%		-12%	-15%
Traffic	117,025	117,899	874	101%	9,734	81%	2,269	19%	12,003	23
percent change	2%	2%			-1%		-32%		-9%	-33%
Parking	7,510	7,919	409	105%	489	55%	407	45%	896	65
percent change	-12%	-11%			3%		-47%		-28%	-40%
<b>Gloucester Total</b>	<b>161,066</b>	<b>166,307</b>	<b>5,241</b>	<b>103%</b>	<b>12,226</b>	<b>73%</b>	<b>4,500</b>	<b>27%</b>	<b>16,726</b>	<b>34</b>
percent change	0%	0%			-45%		-31%		-14%	-30%
<b>Hudson</b>										
Indictables	17,602	16,465	-1,137	94%	68	37%	118	63%	186	8
percent change	-5%	-7%			10%		-6%		-1%	-2%
D.P. & P.D.P.	24,116	20,164	-3,952	84%	1,705	41%	2,481	59%	4,186	123
percent change	-1%	-2%			0%		29%		15%	30%
Other Criminal	24,639	23,758	-881	96%	2,620	27%	7,239	73%	9,859	353
percent change	-16%	-8%			-27%		31%		8%	57%
D.W.I.	1,148	1,174	26	102%	107	64%	59	36%	166	62
percent change	-2%	-2%			14%		-11%		4%	-9%
Traffic	225,444	212,935	-12,509	94%	31,494	85%	5,373	15%	36,867	29
percent change	27%	24%			51%		25%		46%	-1%
Parking	776,166	788,661	12,495	102%	67,667	44%	86,819	56%	154,486	134
percent change	-2%	-5%			5%		-34%		-22%	-33%
<b>Hudson Total</b>	<b>1,069,115</b>	<b>1,063,157</b>	<b>-5,958</b>	<b>99%</b>	<b>103,661</b>	<b>50%</b>	<b>102,089</b>	<b>50%</b>	<b>205,750</b>	<b>115</b>
percent change	2%	0%			119%		-29%		-13%	-31%

**Municipal Court Backlog  
June 2012 and June 2013**

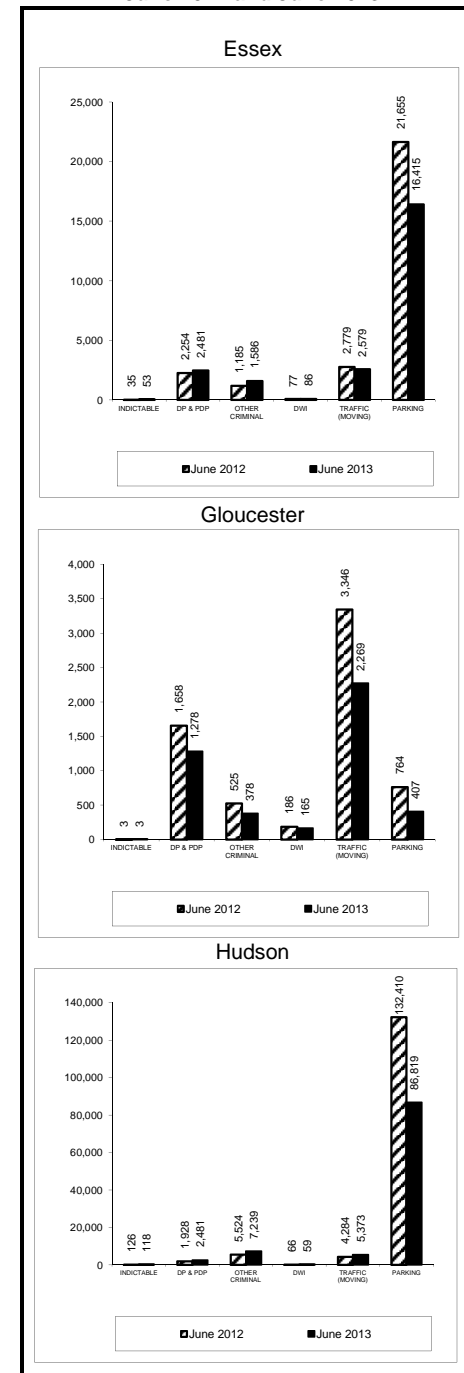

**Municipal Court Caseload Profile  
July 2012 - June 2013**

	Added	Resolved	Clearance		Inventory		Backlog		Active Pending	Backlog/100 Mthly Filings
			number	percent	number	percent	number	percent		
<b>Hunterdon</b>										
Indictables	1,308	1,297	-11	99%	5	100%	0	0%	5	0
percent change	-6%	-6%			-58%		-100%		-67%	-100%
D.P. & P.D.P.	3,194	2,657	-537	83%	269	41%	385	59%	654	145
percent change	-7%	-2%			-16%		-44%		-35%	-39%
Other Criminal	1,687	1,800	113	107%	151	56%	119	44%	270	85
percent change	11%	14%			-15%		-23%		-18%	-30%
D.W.I.	663	755	92	114%	94	52%	87	48%	181	157
percent change	-12%	6%			-18%		-37%		-28%	-29%
Traffic	34,917	36,005	1,088	103%	2,672	76%	830	24%	3,502	29
percent change	-10%	-7%			-14%		-42%		-23%	-35%
Parking	6,212	6,776	564	109%	368	61%	240	39%	608	46
percent change	-4%	1%			-6%		-56%		-35%	-54%
<b>Hunterdon Total</b>	<b>47,981</b>	<b>49,290</b>	<b>1,309</b>	<b>103%</b>	<b>3,559</b>	<b>68%</b>	<b>1,661</b>	<b>32%</b>	<b>5,220</b>	<b>42</b>
percent change	-8%	-5%			-48%		-44%		-26%	-39%
<b>Mercer</b>										
Indictables	9,582	9,260	-322	97%	67	88%	9	12%	76	1
percent change	-3%	-4%			2%		80%		7%	86%
D.P. & P.D.P.	13,604	14,797	1,193	109%	1,220	32%	2,584	68%	3,804	228
percent change	-8%	-6%			-10%		-19%		-17%	-12%
Other Criminal	6,386	7,211	825	113%	637	28%	1,610	72%	2,247	303
percent change	-13%	-18%			-15%		33%		15%	53%
D.W.I.	1,465	1,535	70	105%	132	44%	171	56%	303	140
percent change	3%	4%			-21%		-4%		-13%	-7%
Traffic	96,948	96,262	-686	99%	8,803	63%	5,082	37%	13,885	63
percent change	-3%	-7%			11%		0%		6%	3%
Parking	60,299	59,075	-1,224	98%	4,675	43%	6,261	57%	10,936	125
percent change	6%	2%			9%		-1%		3%	-7%
<b>Mercer Total</b>	<b>188,284</b>	<b>188,140</b>	<b>-144</b>	<b>100%</b>	<b>15,534</b>	<b>50%</b>	<b>15,717</b>	<b>50%</b>	<b>31,251</b>	<b>100</b>
percent change	-1%	-5%			-15%		-2%		2%	-1%
<b>Middlesex</b>										
Indictables	10,184	9,831	-353	97%	62	73%	23	27%	85	3
percent change	-14%	-15%			9%		-41%		-11%	-31%
D.P. & P.D.P.	29,128	25,635	-3,493	88%	2,003	33%	4,141	67%	6,144	171
percent change	-2%	4%			-13%		-3%		-6%	-1%
Other Criminal	14,132	16,762	2,630	119%	1,339	49%	1,400	51%	2,739	119
percent change	3%	-3%			-11%		-11%		-11%	-13%
D.W.I.	2,668	2,759	91	103%	331	51%	323	49%	654	145
percent change	-5%	-4%			-7%		-7%		-7%	-2%
Traffic	302,286	302,306	20	100%	27,267	77%	8,119	23%	35,386	32
percent change	1%	3%			2%		-8%		0%	-9%
Parking	119,115	120,471	1,356	101%	9,013	47%	10,323	53%	19,336	104
percent change	-9%	-9%			-10%		-13%		-12%	-5%
<b>Middlesex Total</b>	<b>477,513</b>	<b>477,764</b>	<b>251</b>	<b>100%</b>	<b>40,015</b>	<b>62%</b>	<b>24,329</b>	<b>38%</b>	<b>64,344</b>	<b>61</b>
percent change	-2%	-1%			-31%		-9%		-5%	-8%

**Municipal Court Backlog  
June 2012 and June 2013**

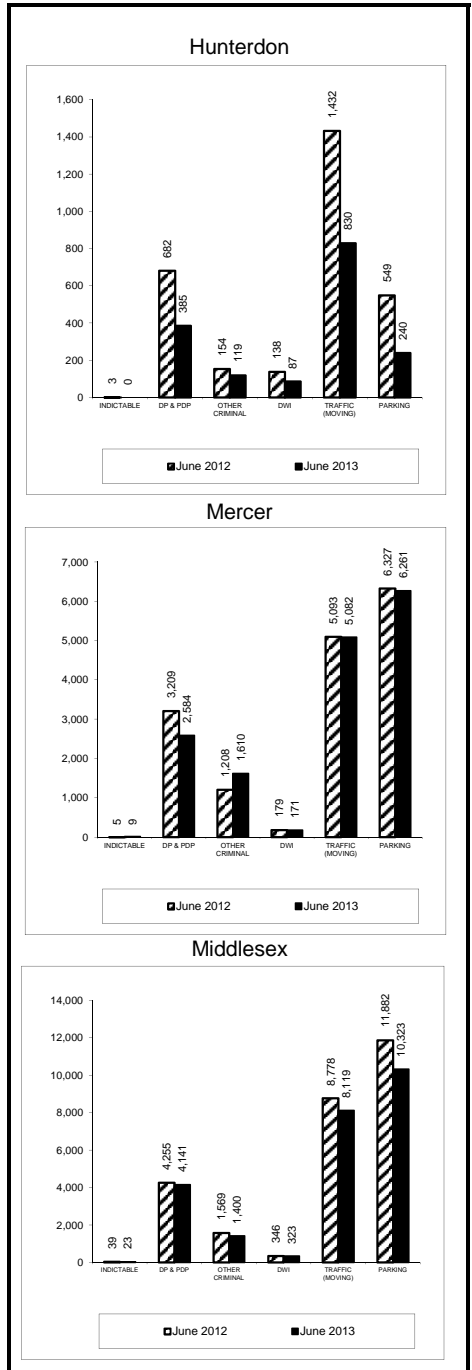

**Municipal Court Caseload Profile  
July 2012 - June 2013**

	Added	Resolved	Clearance		Inventory		Backlog		Active Pending	Backlog/100 Mthly Filings
			number	percent	number	percent	number	percent		
<b>Monmouth</b>										
Indictables	13,171	13,022	-149	99%	60	86%	10	14%	70	1
percent change	1%	1%			40%		43%		40%	41%
D.P. & P.D.P.	32,498	24,279	-8,219	75%	2,451	61%	1,553	39%	4,004	57
percent change	1%	-1%			10%		10%		10%	8%
Other Criminal	13,137	18,918	5,781	144%	1,341	72%	526	28%	1,867	48
percent change	-11%	-9%			-23%		35%		-13%	51%
D.W.I.	2,810	2,894	84	103%	410	52%	381	48%	791	163
percent change	-13%	-7%			-1%		-11%		-7%	2%
Traffic	163,678	164,321	643	100%	12,972	80%	3,320	20%	16,292	24
percent change	-10%	-9%			-3%		-9%		-4%	1%
Parking	70,958	71,027	69	100%	5,686	87%	867	13%	6,553	15
percent change	-3%	-4%			-15%		1%		-13%	4%
<b>Monmouth Total</b>	<b>296,252</b>	<b>294,461</b>	<b>-1,791</b>	<b>99%</b>	<b>22,920</b>	<b>77%</b>	<b>6,657</b>	<b>23%</b>	<b>29,577</b>	<b>27</b>
percent change	-7%	-7%			-27%		-1%		-5%	6%
<b>Morris</b>										
Indictables	5,884	5,790	-94	98%	19	68%	9	32%	28	2
percent change	-8%	-8%			12%		29%		17%	40%
D.P. & P.D.P.	13,677	10,817	-2,860	79%	945	42%	1,285	58%	2,230	113
percent change	-1%	6%			-21%		5%		-8%	6%
Other Criminal	8,748	8,793	45	101%	1,016	73%	370	27%	1,386	51
percent change	-6%	-8%			36%		4%		25%	10%
D.W.I.	2,159	2,193	34	102%	212	40%	314	60%	526	175
percent change	0%	-2%			-21%		14%		-3%	14%
Traffic	110,066	109,848	-218	100%	8,018	76%	2,535	24%	10,553	28
percent change	0%	-1%			-4%		13%		0%	13%
Parking	47,845	47,625	-220	100%	3,283	72%	1,295	28%	4,578	32
percent change	9%	10%			-6%		-2%		-5%	-10%
<b>Morris Total</b>	<b>188,379</b>	<b>185,066</b>	<b>-3,313</b>	<b>98%</b>	<b>13,493</b>	<b>70%</b>	<b>5,808</b>	<b>30%</b>	<b>19,301</b>	<b>37</b>
percent change	1%	2%			-29%		7%		-1%	5%
<b>Ocean</b>										
Indictables	9,204	9,161	-43	100%	30	94%	2	6%	32	0
percent change	-2%	-2%			67%		100%		68%	105%
D.P. & P.D.P.	20,392	15,782	-4,610	77%	1,427	60%	959	40%	2,386	56
percent change	-3%	-3%			-9%		3%		-4%	7%
Other Criminal	10,192	14,884	4,692	146%	1,316	76%	409	24%	1,725	48
percent change	-20%	-15%			-33%		-19%		-30%	1%
D.W.I.	2,318	2,332	14	101%	296	49%	310	51%	606	160
percent change	-8%	-7%			-8%		5%		-2%	14%
Traffic	122,876	121,872	-1,004	99%	10,576	80%	2,644	20%	13,220	26
percent change	6%	6%			4%		19%		7%	12%
Parking	44,682	48,037	3,355	108%	4,762	93%	378	7%	5,140	10
percent change	-22%	-14%			-36%		-79%		-44%	-73%
<b>Ocean Total</b>	<b>209,664</b>	<b>212,068</b>	<b>2,404</b>	<b>101%</b>	<b>18,407</b>	<b>80%</b>	<b>4,702</b>	<b>20%</b>	<b>23,109</b>	<b>27</b>
percent change	-4%	-2%			-24%		-18%		-15%	-15%

**Municipal Court Backlog  
June 2012 and June 2013**

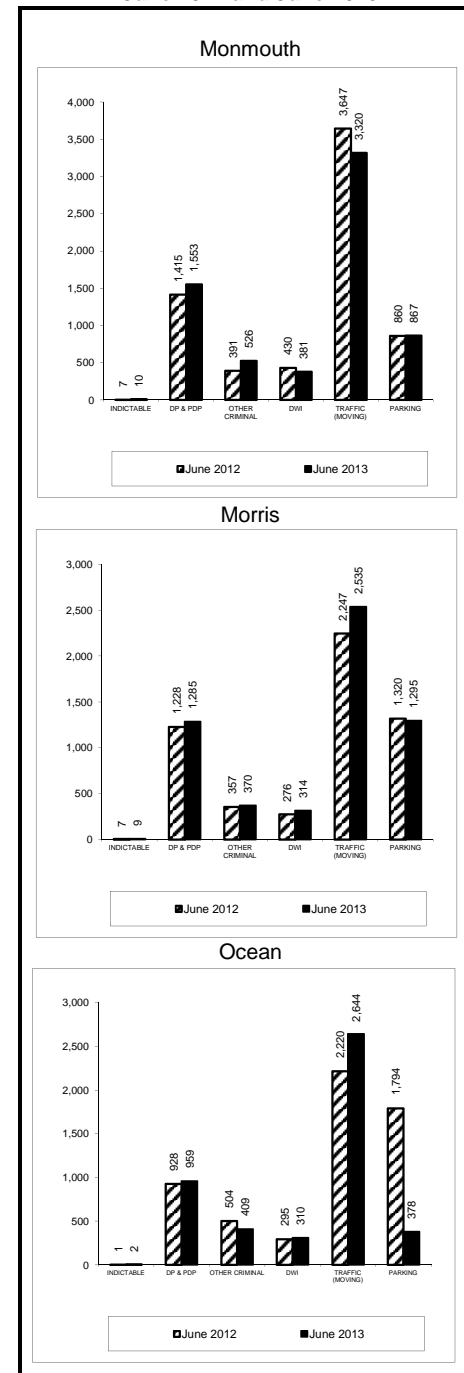

**Municipal Court Caseload Profile  
July 2012 - June 2013**

	Added	Resolved	Clearance		Inventory		Backlog		Active Pending	Backlog/100 Mthly Filings
			number	percent	number	percent	number	percent		
<b>Passaic</b>										
Indictables	14,247	14,060	-187	99%	63	57%	47	43%	110	4
percent change	-2%	-2%			-27%		-16%		-23%	-14%
D.P. & P.D.P.	21,157	18,698	-2,459	88%	1,532	40%	2,260	60%	3,792	128
percent change	1%	5%			-8%		-8%		-8%	-9%
Other Criminal	10,450	10,040	-410	96%	1,583	72%	604	28%	2,187	69
percent change	-5%	-9%			27%		-21%		9%	-17%
D.W.I.	1,550	1,571	21	101%	174	48%	185	52%	359	143
percent change	2%	3%			-1%		1%		0%	-1%
Traffic	106,405	105,387	-1,018	99%	8,722	73%	3,212	27%	11,934	36
percent change	5%	4%			6%		3%		5%	-3%
Parking	149,057	148,126	-931	99%	13,368	72%	5,252	28%	18,620	42
percent change	-4%	-5%			5%		-13%		-1%	-9%
<b>Passaic Total</b>	<b>302,866</b>	<b>297,882</b>	<b>-4,984</b>	<b>98%</b>	<b>25,442</b>	<b>69%</b>	<b>11,560</b>	<b>31%</b>	<b>37,002</b>	<b>46</b>
percent change	0%	-1%			30%		-8%		1%	-8%
<b>Salem</b>										
Indictables	2,511	2,471	-40	98%	7	32%	15	68%	22	7
percent change	-13%	-14%			133%		400%		267%	474%
D.P. & P.D.P.	4,521	4,419	-102	98%	389	64%	218	36%	607	58
percent change	-10%	-6%			0%		-24%		-10%	-16%
Other Criminal	1,170	1,596	426	136%	132	67%	64	33%	196	66
percent change	-30%	-25%			-2%		-9%		-4%	31%
D.W.I.	431	400	-31	93%	59	46%	69	54%	128	192
percent change	8%	2%			40%		10%		22%	1%
Traffic	17,655	17,356	-299	98%	1,457	72%	577	28%	2,034	39
percent change	8%	6%			5%		10%		7%	3%
Parking	2,346	2,284	-62	97%	170	53%	153	47%	323	78
percent change	-3%	3%			-14%		30%		2%	34%
<b>Salem Total</b>	<b>28,634</b>	<b>28,526</b>	<b>-108</b>	<b>100%</b>	<b>2,214</b>	<b>67%</b>	<b>1,096</b>	<b>33%</b>	<b>3,310</b>	<b>46</b>
percent change	-1%	0%			-34%		3%		3%	4%
<b>Somerset</b>										
Indictables	1,550	1,539	-11	99%	2	33%	4	67%	6	3
percent change	-22%	-22%			-50%		-67%		-63%	-58%
D.P. & P.D.P.	6,736	6,966	230	103%	662	51%	639	49%	1,301	114
percent change	-4%	7%			4%		-43%		-26%	-40%
Other Criminal	3,796	3,973	177	105%	359	58%	257	42%	616	81
percent change	14%	8%			9%		-17%		-4%	-28%
D.W.I.	927	1,027	100	111%	96	48%	102	52%	198	132
percent change	-9%	-3%			-30%		-26%		-28%	-18%
Traffic	73,725	74,260	535	101%	5,269	71%	2,195	29%	7,464	36
percent change	-7%	-7%			-13%		0%		-10%	8%
Parking	23,680	24,243	563	102%	1,614	80%	399	20%	2,013	20
percent change	9%	10%			31%		-63%		-12%	-66%
<b>Somerset Total</b>	<b>110,414</b>	<b>112,008</b>	<b>1,594</b>	<b>101%</b>	<b>8,002</b>	<b>69%</b>	<b>3,596</b>	<b>31%</b>	<b>11,598</b>	<b>39</b>
percent change	-4%	-3%			-40%		-26%		-12%	-23%

**Municipal Court Backlog  
June 2012 and June 2013**

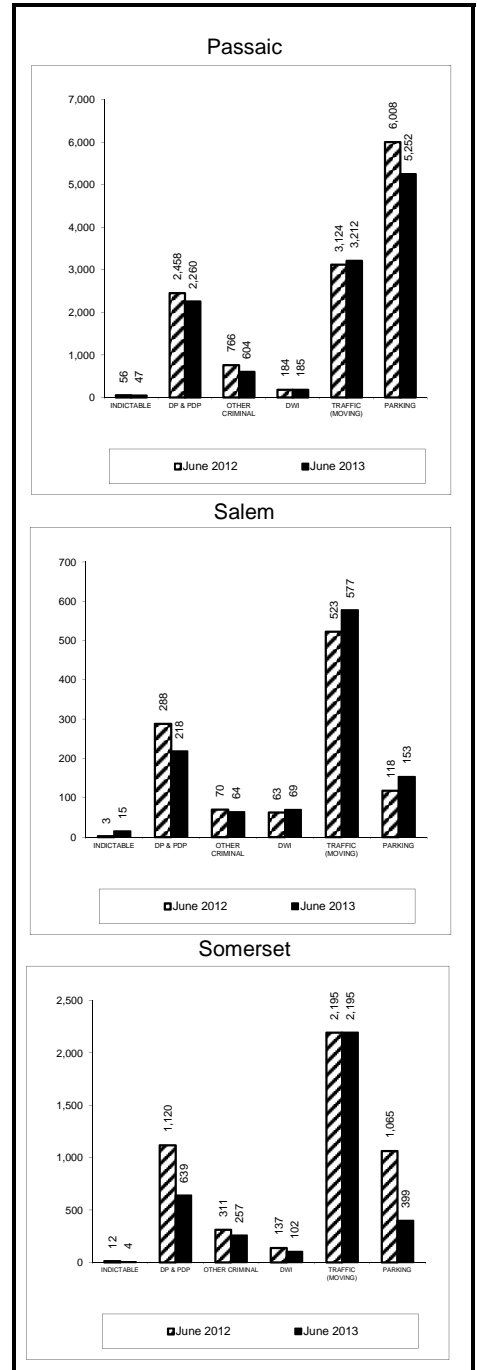

**Municipal Court Caseload Profile  
July 2012 - June 2013**

	Added	Resolved	Clearance		Inventory		Backlog		Active Pending	Backlog/100 Mthly Filings
			number	percent	number	percent	number	percent		
<b>Sussex</b>										
Indictables	1,913	1,876	-37	98%	11	61%	7	39%	18	4
percent change	-5%	-5%			22%		250%		64%	267%
D.P. & P.D.P.	4,176	4,250	74	102%	320	41%	457	59%	777	131
percent change	-2%	-4%			-23%		-6%		-14%	-4%
Other Criminal	1,449	1,607	158	111%	131	58%	94	42%	225	78
percent change	-18%	-14%			-6%		-20%		-13%	-2%
D.W.I.	619	640	21	103%	55	39%	86	61%	141	167
percent change	-6%	-4%			-23%		-16%		-18%	-11%
Traffic	19,230	19,252	22	100%	1,681	69%	773	31%	2,454	48
percent change	-11%	-13%			-9%		-2%		-7%	11%
Parking	1,713	1,705	-8	100%	90	44%	115	56%	205	81
percent change	-18%	-21%			-17%		13%		-2%	37%
<b>Sussex Total</b>	<b>29,100</b>	<b>29,330</b>	<b>230</b>	<b>101%</b>	<b>2,288</b>	<b>60%</b>	<b>1,532</b>	<b>40%</b>	<b>3,820</b>	<b>63</b>
percent change	-10%	-11%			-47%		-4%		-9%	7%
<b>Union</b>										
Indictables	10,643	10,562	-81	99%	36	88%	5	12%	41	1
percent change	-3%	-2%			-49%		-69%		-53%	-68%
D.P. & P.D.P.	19,260	16,581	-2,679	86%	1,685	34%	3,281	66%	4,966	204
percent change	2%	7%			-3%		-13%		-10%	-15%
Other Criminal	8,483	9,657	1,174	114%	1,049	50%	1,030	50%	2,079	146
percent change	-10%	-10%			12%		-7%		2%	3%
D.W.I.	1,722	1,831	109	106%	184	47%	206	53%	390	144
percent change	7%	22%			-12%		-27%		-21%	-32%
Traffic	246,464	245,747	-717	100%	25,958	84%	5,113	16%	31,071	25
percent change	7%	11%			10%		-23%		3%	-28%
Parking	189,343	187,188	-2,155	99%	15,392	70%	6,613	30%	22,005	42
percent change	-2%	-3%			6%		-2%		3%	1%
<b>Union Total</b>	<b>475,915</b>	<b>471,566</b>	<b>-4,349</b>	<b>99%</b>	<b>44,304</b>	<b>73%</b>	<b>16,248</b>	<b>27%</b>	<b>60,552</b>	<b>41</b>
percent change	2%	4%			-12%		-12%		1%	-14%
<b>Warren</b>										
Indictables	1,788	1,767	-21	99%	1	17%	5	83%	6	3
percent change	-8%	-8%			-67%		-38%		-45%	-32%
D.P. & P.D.P.	5,991	3,484	-2,507	58%	288	48%	311	52%	599	62
percent change	5%	9%			8%		-41%		-24%	-43%
Other Criminal	2,290	2,505	215	109%	170	60%	115	40%	285	60
percent change	-11%	2%			-46%		-60%		-53%	-55%
D.W.I.	578	640	62	111%	65	48%	71	52%	136	147
percent change	-7%	-6%			23%		-30%		-12%	-25%
Traffic	45,472	46,339	867	102%	3,316	85%	604	15%	3,920	16
percent change	-19%	-17%			-11%		-40%		-17%	-26%
Parking	2,564	2,810	246	110%	58	37%	100	63%	158	47
percent change	-6%	1%			-47%		-71%		-66%	-70%
<b>Warren Total</b>	<b>58,683</b>	<b>57,545</b>	<b>-1,138</b>	<b>98%</b>	<b>3,898</b>	<b>76%</b>	<b>1,206</b>	<b>24%</b>	<b>5,104</b>	<b>25</b>
percent change	-16%	-14%			-52%		-47%		-24%	-37%

**Municipal Court Backlog  
June 2012 and June 2013**

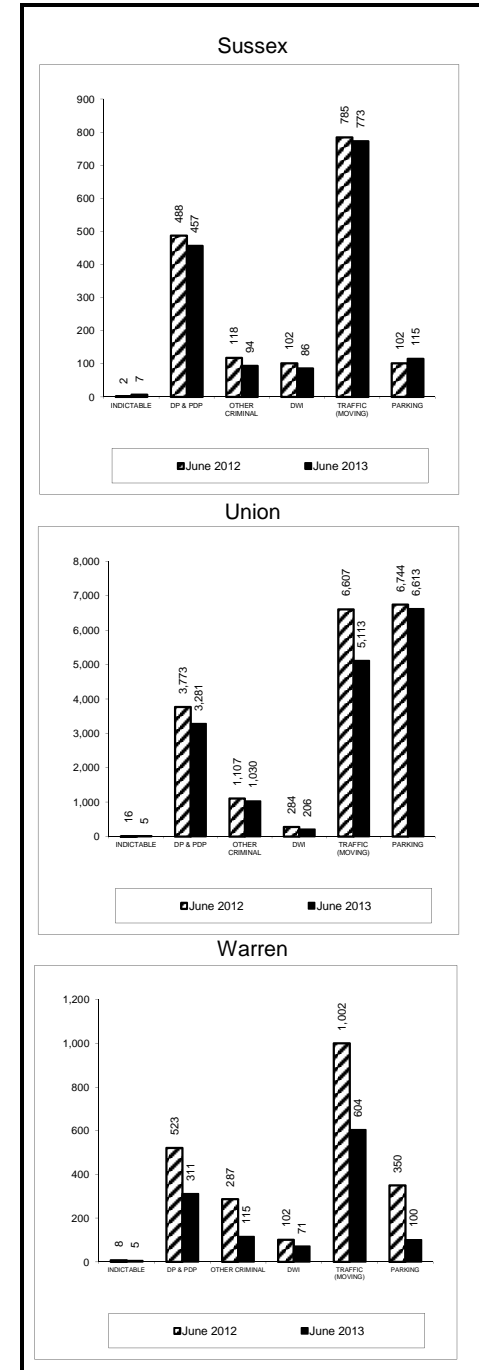

**Municipal Court Caseload Profile  
July 2012 - June 2013**

	Added	Resolved	Clearance		Inventory		Backlog		Active Pending	Backlog/100 Mthly Filings
			number	percent	number	percent	number	percent		
<b>State</b>										
Indictables percent change	192,432 -3%	187,370 -4%	-5,062	97%	934	68%	443	32%	1,377 -3%	3 -15%
D.P. & P.D.P. percent change	426,698 0%	365,907 0%	-60,791	86%	29,615	46%	35,421	54%	65,036 -8%	100 -10%
Other Criminal percent change	194,145 -12%	224,587 -11%	30,442	116%	20,823	51%	19,995	49%	40,818 -9%	124 9%
D.W.I. percent change	34,345 -2%	35,641 1%	1,296	104%	3,839	49%	3,974	51%	7,813 -11%	139 -8%
Traffic percent change	2,828,350 2%	2,824,805 3%	-3,545	100%	248,741	80%	63,675	20%	312,416 1%	27 -14%
Parking percent change	2,385,985 -4%	2,418,328 -4%	32,343	101%	198,275	57%	152,432	43%	350,707 -17%	77 -26%
<b>State Total</b> percent change	<b>6,061,955</b> -1%	<b>6,056,638</b> -1%	<b>-5,317</b>	<b>100%</b>	<b>502,227</b> -6%	<b>65%</b>	<b>275,940</b> -22%	<b>35%</b>	<b>778,167</b> -9%	<b>55</b> -21%

**Municipal Court Backlog  
June 2012 and June 2013**

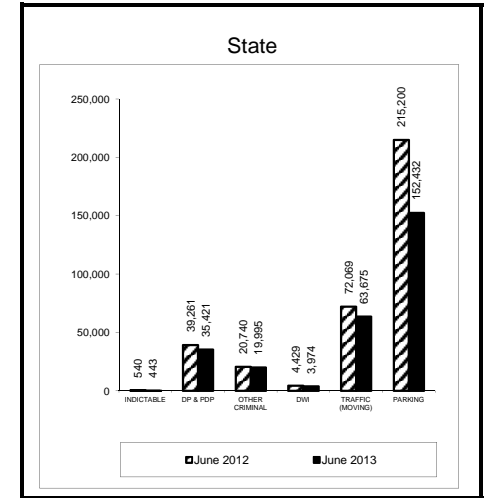

**Municipal Court Backlog Per 100 Monthly Filings  
June 2013**

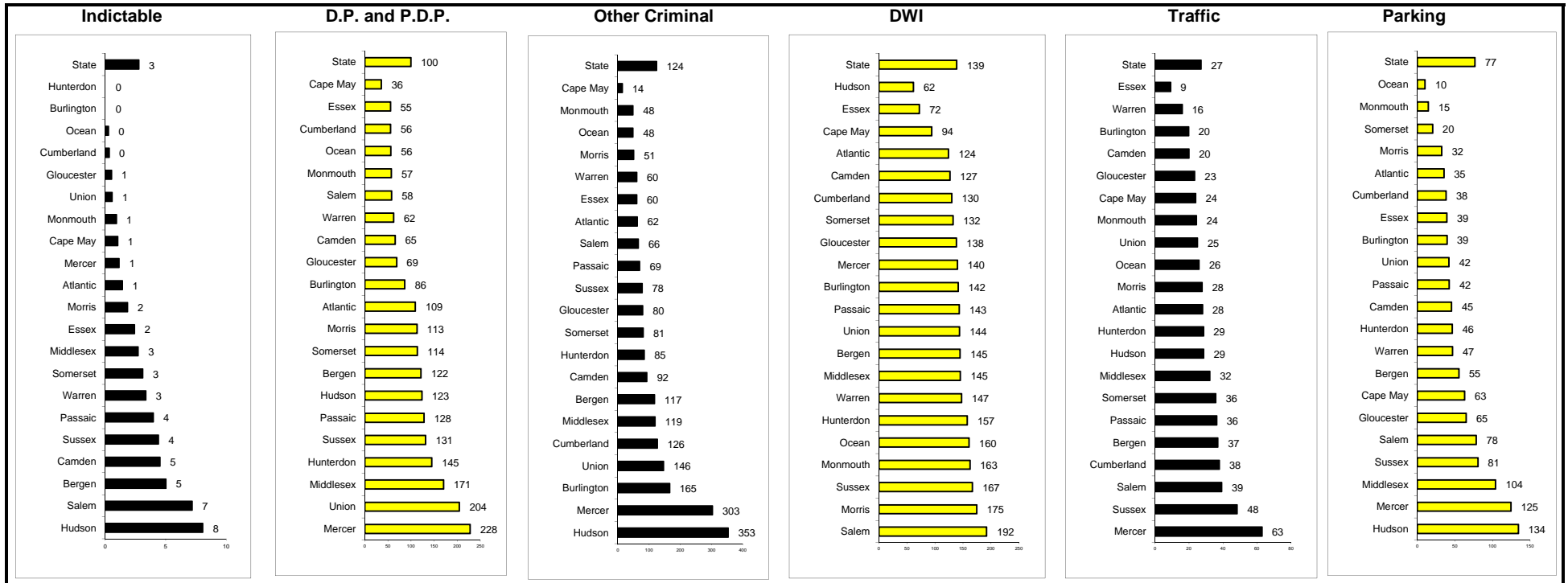

**Probation Profile**  
**Adult Supervision and Collections Only / Community Service Only (CSAC)**  
**June 2013**

	Atlantic	Bergen	Burlington	Camden	Cape May	Cumberland	Essex	Gloucester	Hudson	Hunterdon	Mercer	Middlesex	Monmouth	Morris	Ocean	Passaic	Salem	Somerset	Sussex	Union	Warren	State
<b>Adult</b>																						
<b>Adult Caseloads</b>																						
Adult Clients																						
Total	3,393	4,045	2,593	4,836	1,060	1,390	6,463	2,046	4,550	710	3,125	4,542	3,517	2,329	3,438	3,971	642	1,452	1,004	4,031	932	60,069
Non-Specialized	2,775	3,255	2,004	3,600	774	1,018	5,445	1,527	3,607	564	2,418	3,733	2,824	1,886	2,726	2,972	523	1,177	752	3,301	781	47,662
Specialized	618	790	589	1,236	286	372	1,018	519	943	146	707	809	693	443	712	999	119	275	252	730	151	12,407
Adult Average Caseload																						
Total	100	96	104	91	73	93	83	89	97	101	101	116	86	93	90	93	80	97	98	103	93	94
Non-Specialized	132	105	154	124	91	170	99	153	129	141	134	149	118	126	119	142	131	118	128	127	156	125
Specialized	48	72	49	52	48	41	44	40	50	49	54	58	41	44	48	47	30	55	57	56	30	49
<b>Adult Caseflow (court year-to-date)</b>																						
Clients Added	2,099	3,501	2,150	3,069	625	985	3,783	1,713	2,424	505	1,643	3,069	2,618	1,935	2,342	2,458	540	940	749	2,420	666	40,234
Superior Court	1,655	1,424	1,065	1,545	480	474	1,947	773	1,595	298	1,176	1,468	1,279	783	1,584	1,479	340	478	323	1,362	344	21,872
Municipal Court	444	2,077	1,085	1,524	145	511	1,836	940	829	207	467	1,601	1,339	1,152	758	979	200	462	426	1,058	322	18,362
Clients Discharged	1,798	3,086	2,103	3,092	647	1,103	3,706	1,968	2,341	555	1,826	2,801	2,906	1,522	2,501	2,045	523	991	763	1,945	613	38,835
<b>Adult Client Outcomes</b>																						
Adult																						
Percent Employed	61%	48%	51%	59%	70%	43%	59%	62%	54%	63%	60%	58%	54%	76%	63%	52%	38%	56%	58%	61%	52%	57%
Percent Paid or Paying	61%	74%	66%	58%	71%	54%	66%	63%	55%	78%	62%	75%	72%	78%	69%	63%	63%	70%	76%	57%	69%	65%
Percent Completed or Performing Community Service	81%	66%	80%	71%	76%	67%	73%	57%	73%	48%	70%	92%	95%	72%	70%	49%	58%	82%	77%	85%	64%	73%
<b>Percent of Adult Clients That Met OBS Standards</b>																						
Adult Percent of Dispositions	1.7%	2.5%	0.7%	1.0%	0.4%	1.5%	1.0%	1.0%	2.1%	0.0%	2.3%	1.6%	0.5%	2.0%	0.7%	2.0%	0.2%	0.8%	0.5%	2.1%	1.0%	1.4%
Past Term End Date																						
Home Inspections within 120 days Intake	91%	93%	73%	71%	100%	100%	50%	97%	67%	82%	81%	83%	98%	96%	73%	52%	92%	78%	100%	79%	100%	75%
Home Visits	85%	75%	88%	78%	80%	82%	91%	98%	68%	100%	90%	84%	86%	74%	78%	77%	89%	90%	70%	65%	93%	81%
Contacts	88%	89%	90%	83%	80%	82%	92%	91%	82%	92%	90%	90%	87%	77%	87%	75%	89%	100%	90%	78%	93%	86%
Case Plans	92%	89%	99%	92%	90%	94%	65%	94%	59%	100%	95%	84%	91%	97%	89%	93%	100%	95%	90%	87%	93%	86%
Case Plan Review	93%	87%	97%	90%	90%	82%	92%	96%	87%	100%	95%	83%	90%	95%	88%	93%	89%	100%	90%	81%	96%	90%
Initial Supervision (31 - 210 days)																						
Case Plans	95%	57%	100%	71%	100%	100%	85%	100%	80%	100%	90%	94%	97%	100%	100%	83%	100%	100%	100%	97%	100%	88%
Case Plan Review	83%	100%	100%	89%	94%	100%	99%	100%	97%	100%	84%	100%	97%	100%	100%	92%	91%	100%	100%	94%	86%	95%
Ongoing Supervision (211 - 541 days)																						
Case Plans	100%	39%	100%	80%	100%	100%	83%	100%	64%	100%	80%	83%	100%	100%	100%	93%	100%	100%	100%	100%	100%	87%
Case Plan Review	96%	100%	100%	91%	100%	100%	100%	100%	100%	100%	70%	100%	100%	100%	100%	90%	100%	100%	100%	100%	100%	98%
<b>Collections Only / Community Service Only</b>																						
CSAC Clients																						
Total	2,196	2,108	1,749	3,241	291	2,313	7,564	751	3,574	189	920	954	1,783	1,002	2,404	1,081	1,077	469	338	1,720	329	36,053
Collections Only	1,992	1,551	1,485	2,823	213	2,130	6,937	449	3,462	96	763	687	1,442	647	1,981	814	955	352	233	1,439	229	30,680
Community Service	204	557	264	418	78	183	627	302	112	93	157	267	341	355	423	267	122	117	105	281	100	5,373
CSAC Client Outcomes																						
Percent Paid or Paying	38%	28%	32%	21%	65%	18%	16%	48%	24%	59%	50%	57%	49%	51%	32%	40%	28%	44%	54%	47%	57%	30%
Percent Completed or Performing Community Service	59%	22%	44%	51%	69%	67%	40%	29%	76%	35%	31%	74%	84%	41%	57%	12%	20%	70%	68%	62%	46%	46%



**Probation Profile  
Juvenile Supervision and Child Support Enforcement  
June 2013**

	Atlantic	Bergen	Burlington	Camden	Cape May	Cumberland	Essex	Gloucester	Hudson	Hunterdon	Mercer	Middlesex	Monmouth	Morris	Ocean	Passaic	Salem	Somerset	Sussex	Union	Warren	State
<b>Juvenile</b>																						
<b>Juvenile Caseloads</b>																						
Juvenile Clients																						
Total	309	396	321	949	103	226	327	329	356	90	456	498	372	224	391	431	146	129	85	322	105	6,565
Non-Specialized	270	352	276	825	93	191	290	282	320	84	403	428	321	197	344	392	130	111	67	296	92	5,764
Specialized	39	44	45	124	10	35	37	47	36	6	53	70	51	27	47	39	16	18	18	26	13	801
Juvenile Average Caseload																						
Total	44	66	36	38	38	45	27	66	43	30	57	42	37	45	54	33	39	26	31	40	42	42
Non-Specialized	45	70	46	46	55	48	36	71	44	42	67	41	46	49	56	36	47	28	39	42	61	47
Specialized	39	44	15	18	10	35	9	47	36	6	27	47	17	27	47	20	16	18	18	26	13	23
<b>Juvenile Caseflow (court year-to-date)</b>																						
Clients Added	249	372	251	441	93	207	257	261	303	82	374	460	419	184	323	347	88	132	70	244	74	5,231
Clients Discharged	259	304	275	249	75	185	277	256	280	82	312	431	476	209	288	347	92	80	77	207	84	4,845
<b>Juvenile Client Outcomes</b>																						
Percent Paid or Paying	64%	69%	74%	66%	59%	59%	65%	78%	56%	83%	68%	74%	81%	79%	73%	71%	66%	78%	91%	74%	85%	71%
Percent Completed or Performing Community Service	67%	45%	86%	53%	86%	64%	79%	81%	75%	65%	53%	88%	96%	56%	81%	61%	79%	82%	81%	65%	73%	65%
<b>Percent of Juvenile Clients Meeting OBS Standards</b>																						
Juvenile Percent of Dispositions Past Term End Date	1.1%	3.6%	2.9%	3.0%	0.8%	0.0%	3.6%	0.6%	1.4%	1.5%	0.8%	2.4%	4.8%	0.0%	1.6%	0.5%	0.0%	1.1%	0.0%	1.0%	0.0%	1.9%
Home Inspections within 120 days Intake	100%	100%	100%	84%	100%	75%	91%	100%	100%	100%	91%	100%	100%	100%	100%	96%	100%	100%	100%	94%	100%	95%
Home Visits	100%	92%	100%	83%	100%	83%	95%	88%	92%	50%	92%	94%	100%	100%	100%	100%	100%	80%	100%	100%	100%	95%
Contacts	100%	100%	80%	87%	100%	83%	81%	88%	75%	100%	92%	94%	100%	100%	91%	95%	100%	80%	100%	100%	100%	92%
Case Plans	100%	100%	93%	87%	100%	100%	76%	88%	100%	100%	96%	100%	100%	100%	96%	98%	100%	100%	100%	100%	100%	96%
Case Plan Review	100%	69%	100%	44%	67%	100%	81%	100%	10%	100%	96%	100%	100%	100%	86%	100%	100%	100%	100%	100%	100%	91%
Initial Supervision (31 - 150 days)																						
Case Plans	100%	100%	100%	90%	100%	100%	100%	100%	100%	100%	100%	83%	100%	100%	100%	100%	100%	100%	100%	100%	100%	98%
Case Plan Review	100%	100%	100%	70%	60%	100%	100%	100%	100%	100%	100%	92%	100%	100%	100%	100%	100%	100%	100%	100%	100%	95%
Ongoing Supervision (150 - 365 days)																						
Case Plans	100%	100%	100%	100%	100%	100%	100%	100%	100%	100%	100%	100%	100%	100%	100%	100%	100%	100%	100%	100%	100%	100%
Case Plan Review	100%	100%	100%	57%	100%	100%	100%	100%	100%	100%	100%	100%	100%	100%	100%	100%	100%	100%	100%	100%	100%	90%
<b>Child Support Enforcement</b>																						
Active Caseload																						
June 2013	12,817	14,466	15,258	31,952	3,676	14,202	44,442	12,049	23,708	2,059	15,562	20,621	17,733	7,218	17,581	21,266	4,664	6,676	3,490	20,711	3,489	313,640
percent change	2%	0%	-3%	-3%	-1%	-1%	-1%	0%	-5%	-1%	-6%	-1%	-1%	1%	1%	-6%	-2%	1%	2%	-3%	-1%	-2%
Percent Current Obligations Collected																						
October 2011 - June 2012	68%	73%	68%	60%	71%	56%	57%	64%	65%	80%	63%	67%	70%	72%	72%	59%	63%	71%	74%	63%	72%	66%
October 2012 - June 2013	66%	73%	69%	59%	70%	56%	56%	64%	66%	80%	63%	67%	70%	72%	72%	60%	63%	71%	73%	64%	73%	66%
Dollars Collected																						
Oct 2012 - June 2013 (in millions)	35.0	84.8	58.6	68.0	11.5	25.2	96.9	38.6	65.3	16.7	41.6	75.0	80.5	43.5	70.8	57.5	10.8	36.3	18.9	61.0	14.7	1,011.2
percent change	-2.0%	3.1%	0.0%	-1.8%	-2.2%	-3.5%	-3.4%	0.8%	-1.2%	0.6%	-0.4%	1.7%	1.3%	0.5%	1.3%	-1.3%	-3.7%	2.2%	1.5%	0.6%	0.6%	-0.1%
goal	0.8%	4.9%	1.4%	-0.2%	1.2%	-2.2%	-0.5%	2.1%	0.3%	5.8%	0.6%	2.0%	3.9%	2.2%	3.6%	-0.6%	0.6%	4.3%	4.0%	0.9%	-0.2%	1.5%
difference (actual - goal)	-2.8	-1.8	-1.4	-1.6	-3.4	-1.3	-2.9	-1.3	-1.5	-5.2	-1.0	-0.3	-2.6	-1.7	-2.3	-0.7	-4.3	-2.1	-2.5	-0.3	0.8	-1.6