

New Jersey Judiciary

Court Management

June 2005

Deborah T. Poritz
Chief Justice

Philip S. Carchman
Acting Administrative Director

TABLE OF CONTENTS	STATISTICAL TERMINOLOGY	CASE TYPE ABBREVIATIONS																																																
<p>INTRODUCTION i</p> <p>KEY TO TRIAL COURT REPORTS ii</p> <p>KEY TO MUNICIPAL COURT REPORTS iii</p> <p>KEY TO PROBATION REPORTS 1</p> <p>CASE MANAGEMENT OVERVIEW 2</p> <p>MONTHLY CLEARANCE SUMMARY 7</p> <p>COUNTY PROFILES</p> <p>Atlantic..... 8</p> <p>Bergen..... 10</p> <p>Burlington..... 12</p> <p>Camden..... 14</p> <p>Cape May..... 16</p> <p>Cumberland..... 18</p> <p>Essex..... 20</p> <p>Gloucester..... 22</p> <p>Hudson..... 24</p> <p>Hunterdon..... 26</p> <p>Mercer..... 28</p> <p>Middlesex..... 30</p> <p>Monmouth..... 32</p> <p>Morris..... 34</p> <p>Ocean..... 36</p> <p>Passaic..... 38</p> <p>Salem..... 40</p> <p>Somerset..... 42</p> <p>Sussex..... 44</p> <p>Union..... 46</p> <p>Warren..... 48</p> <p>STATE PROFILE..... 50</p> <p>MUNICIPAL COURTS..... 52</p> <p>PROBATION..... 60</p>	<p>ADDED: "Added" and "Filing" are used interchangeably to indicate the number of incoming cases. Added cases include new, reopened, reactivated, and transferred cases.</p> <p>ACTIVE PENDING: Cases that have not been disposed of. Does not include inactive cases.</p> <p>AVERAGE TIME TO DISPOSITION: Estimate of average time to disposition is calculated by dividing active pending by average monthly dispositions.</p> <p>BACKLOG: Number of active pending cases that are not within generally accepted normative case processing time frames. See "Inventory."</p> <p>BACKLOG PERCENTAGE: Backlog/Active Pending *100.</p> <p>BACKLOG/ 100 MONTHLY FILINGS: Backlog/(Previous Court Year's Filings/12) * 100</p> <p>CLEARANCE: Disposed-Added.</p> <p>CLEARANCE PERCENTAGE: Dispositions/Added *100.</p> <p>RESOLVED: Cases disposed or terminated.</p> <p>INVENTORY: Active pending cases within generally accepted normative case-processing time frames. The following goals are used:</p> <table border="1" data-bbox="772 776 1213 1268"> <tr><td>Criminal</td><td>4 months from filing</td></tr> <tr><td>Municipal Appeals</td><td>3 months from filing</td></tr> <tr><td>Post-Conviction Relief</td><td>3 months from filing</td></tr> <tr><td>Equity</td><td>12 months from filing</td></tr> <tr><td>Civil (Track 1)</td><td>12 months from filing</td></tr> <tr><td>Civil (Track 2)</td><td>18 months from filing</td></tr> <tr><td>Civil (Track 3)</td><td>24 months from filing</td></tr> <tr><td>Civil (Track 4)</td><td>24 months from filing</td></tr> <tr><td>Special Civil (small claims & tenancy)</td><td>2 months from filing</td></tr> <tr><td>Special Civil (all other)</td><td>4months from filing</td></tr> <tr><td>Probate</td><td>12 months from filing</td></tr> <tr><td>Dissolution - New</td><td>12 months from filing</td></tr> <tr><td>Dissolution - Reopened</td><td>6 months from filing</td></tr> <tr><td>Delinquency</td><td>3 months from filing</td></tr> <tr><td>Non-Dissolution</td><td>3 months from filing</td></tr> <tr><td>Domestic Violence</td><td>1 month from filing</td></tr> <tr><td>Abuse/Neglect (out-of-home)</td><td>4 months to fact-finding</td></tr> <tr><td>Abuse/Neglect (in-home placement)</td><td>6 months to fact-finding</td></tr> <tr><td>Adoption*</td><td>no guideline</td></tr> <tr><td>Child Placement Review</td><td>12 months to permanency hearing</td></tr> <tr><td>Juvenile/Family Crisis Petition</td><td>1 month from filing</td></tr> <tr><td>Termination of Parental Rights</td><td>6 months from filing</td></tr> <tr><td>Criminal/Quasi-Criminal/Other</td><td>3 months from filing</td></tr> <tr><td>Kinship</td><td>no guideline</td></tr> </table> <p>* New Adoption goals pending implementation are: Adoption: Agency=2 months, Stepparent= 4 months, Private Placement = 12 months Percent Change: The percentage increase from last year during the same period to the current period.</p>	Criminal	4 months from filing	Municipal Appeals	3 months from filing	Post-Conviction Relief	3 months from filing	Equity	12 months from filing	Civil (Track 1)	12 months from filing	Civil (Track 2)	18 months from filing	Civil (Track 3)	24 months from filing	Civil (Track 4)	24 months from filing	Special Civil (small claims & tenancy)	2 months from filing	Special Civil (all other)	4months from filing	Probate	12 months from filing	Dissolution - New	12 months from filing	Dissolution - Reopened	6 months from filing	Delinquency	3 months from filing	Non-Dissolution	3 months from filing	Domestic Violence	1 month from filing	Abuse/Neglect (out-of-home)	4 months to fact-finding	Abuse/Neglect (in-home placement)	6 months to fact-finding	Adoption*	no guideline	Child Placement Review	12 months to permanency hearing	Juvenile/Family Crisis Petition	1 month from filing	Termination of Parental Rights	6 months from filing	Criminal/Quasi-Criminal/Other	3 months from filing	Kinship	no guideline	<p>CIVIL - MASS TORT: Includes Asbestos, Silicon Implant, Blood-clotting Serum, Repetitive Stress Syndrome, Gas Pipe Explosion, Maywood Contamination, Latex, Diet Drug, FRT Plywood, Black Jack, and Tobacco</p> <p>CRIMINAL: Only post-indictment criminal activity is reported in this publication.</p> <p>CRIM/QUASI DV CONTEMPT: Includes Domestic Violence Contempt cases docketed as "FO" Family Division Criminal/Quasi-Criminal/Other Matters.</p> <p>CRIM/QUASI NON-SUPPORT: Includes willful non-support/interference with custody cases docketed as "FO" Family Division Criminal/Quasi-Criminal.</p> <p>CRIMI/QUASI OTHER: Includes other Family Division Criminal/Quasi-Criminal Other Matters docketed as "FO."</p> <p>DELINQUENCY-NEW: Includes juvenile delinquency cases reported as new/not previously adjudicated.</p> <p>DELINQUENCY-PREV. ADJUD: Includes previously adjudicated juvenile delinquency cases.</p> <p>DISSOLUTION-NEW: Includes dissolution cases reported as new/pre-judgment.</p> <p>DISSOLUTION-REOPENED: Includes dissolution cases reported as reopened/post-judgment.</p> <p>DOMESTIC V-NEW: Includes domestic violence cases reported as new/TRO extended.</p> <p>DOMESTIC V-REOPENED: Includes domestic violence cases reported as reopened/post-judgment.</p> <p>EQUITY: General Equity</p> <p>JUV/FAM CRISIS PETITION: Juvenile/Family Crisis Petitions.</p> <p>NON-DISSOL.-NEW: Includes non-dissolution cases reported as new/previously dismissed.</p> <p>NON-DISSOL.-REOPENED: Includes non-dissolution cases reported as reopened/post-disposition.</p> <p>OTHER FAMILY: Family Division category that includes abuse/neglect, adoptions, child placement review, juvenile/family crisis petitions, termination of parental rights and criminal/quasi-criminal cases.</p> <p>P.C. RELIEF: Post-Conviction Relief.</p> <p>PROBATE: Contested probate.</p> <p>TERM OF PARENTAL RIGHTS: Termination of Parental Rights.</p>
Criminal	4 months from filing																																																	
Municipal Appeals	3 months from filing																																																	
Post-Conviction Relief	3 months from filing																																																	
Equity	12 months from filing																																																	
Civil (Track 1)	12 months from filing																																																	
Civil (Track 2)	18 months from filing																																																	
Civil (Track 3)	24 months from filing																																																	
Civil (Track 4)	24 months from filing																																																	
Special Civil (small claims & tenancy)	2 months from filing																																																	
Special Civil (all other)	4months from filing																																																	
Probate	12 months from filing																																																	
Dissolution - New	12 months from filing																																																	
Dissolution - Reopened	6 months from filing																																																	
Delinquency	3 months from filing																																																	
Non-Dissolution	3 months from filing																																																	
Domestic Violence	1 month from filing																																																	
Abuse/Neglect (out-of-home)	4 months to fact-finding																																																	
Abuse/Neglect (in-home placement)	6 months to fact-finding																																																	
Adoption*	no guideline																																																	
Child Placement Review	12 months to permanency hearing																																																	
Juvenile/Family Crisis Petition	1 month from filing																																																	
Termination of Parental Rights	6 months from filing																																																	
Criminal/Quasi-Criminal/Other	3 months from filing																																																	
Kinship	no guideline																																																	
<p>INTRODUCTION</p> <p>COURT MANAGEMENT provides caseload statistics for New Jersey Superior Trial Courts. Statistics are compiled from monthly statistical reports prepared by division managers in each county and submitted by trial court administrators.</p> <p>The statewide overview section of the report provides court year-to-date clearance and inventory percentages and current month clearance numbers. The county profile section provides a two-page court year-to-date caseload report for each county.</p> <p>Court Management is produced by the Administrative Office of the Courts' Quantitative Research Unit.</p> <p>QUANTITATIVE RESEARCH UNIT P.O. BOX 037 TRENTON, NJ 08625</p>																																																		

Key to Tables

Caseload Profile Atlantic July 2003 - September 2003

	Added	Resolved	Clearance		Inventory		Backlog		Active Pending	Backlog/100 Mthly Filings
			number	percent	number	percent	number	percent		
Criminal percent change	A 22 -19%	21 0%	C -1 95%	20 -20%	83%	E 4 -2%	17%	24 -17%	G 51 1%	
Municipal Appeals percent change	16 60%	B 15 88%	-1 94%	D 13 44%	28%	33 136%	72%	F 46 100%	660 73%	

- A

22 -19%

 22 criminal cases were added in July - September 2003. There were 19% less cases added in July - September 2003 than in July - September 2002.
- B

15 88%

 15 municipal appeals cases were disposed in July - September 2003. There were 88% more cases disposed in July - September 2003 than in July - September 2002.
- C

-1 95%

 There was a shortfall of 1 criminal cases in July - September 2003, a -1 clearance (disposed - added). The clearance percentage (disposed/added) was 95% in July - September.
- D

13 44% 28%

 13 municipal appeals were in inventory (less than 3 months old) in September 2003. There were 44% more cases in inventory in September 2003 than in September 2002. 28% of active municipal appeals were in inventory in September 2003.
- E

4 -2% 17%

 4 criminal cases were in backlog (over 4 months old) in September 2003. There were 2% less cases in backlog in September 2003 than in September 2002. 17% of active criminal cases were in backlog in September 2003.
- F

46 100%

 46 municipal appeals were pending in September 2003. There were 100% more cases pending in September 2003 than in September 2002.
- G

51 1%

 There were 51 cases in backlog in September 2003 per every 100 average monthly filings in July 2002 - June 2003. The rate increased 1% in the last year.

Overview of Clearance Percent and Backlog Per 100 Monthly Filings July 2003 - September 2003

Combined Trial Courts

<table border="1" style="width: 100%; border-collapse: collapse;"> <tr><th colspan="2" style="text-align: center;">Clearance Percent</th></tr> <tr><td style="width: 50%;"></td><td style="text-align: center;">H</td></tr> <tr><td>Hunterdon</td><td style="text-align: center;">104.5%</td></tr> </table>	Clearance Percent			H	Hunterdon	104.5%	<table border="1" style="width: 100%; border-collapse: collapse;"> <tr><th colspan="2" style="text-align: center;">Backlog Per 100 Monthly Filings</th></tr> <tr><td style="width: 50%;"></td><td style="text-align: center;">I</td></tr> <tr><td>Salem</td><td style="text-align: center;">15</td></tr> </table>	Backlog Per 100 Monthly Filings			I	Salem	15
Clearance Percent													
	H												
Hunterdon	104.5%												
Backlog Per 100 Monthly Filings													
	I												
Salem	15												

- H

104.5%

 Hunterdon had a clearance percent of 104.5% in July - September 2003.
- I

15

 15 of Salem's cases were in backlog in September 2003 per every 100 average monthly filings in July - June 2003.

Municipal Court Reports Summary

This page provides definitions and a key to the reports.

Terminology - Case Type

Criminal: Includes indictable offenses, disorderly persons & petty disorderly persons offenses, and all other non-traffic offenses (including municipal ordinances).

D.W.I.: Includes Driving While Intoxicated charges.

Parking: Includes parking charges.

Traffic: Includes all traffic charges except for D.W.I charges and parking charges.

Terminology - Statistics

Active Pending: Number of active pending charges. Does not include charges with warrants issued.

Added: Charges added includes charges newly added, charges remanded by county prosecutor, charges transferred in from other courts, and charges reinstated.

Backlog #: Number of active pending charges over 60 days old. Does not include charges with warrants issued.

Backlog %: Percentage of active pending charges over 60 days old. Does not include charges with warrants issued.

Backlog/100 Monthly Filings:
Backlog/(Previous Court Year's Filings/12) * 100

Clearance: Disposed - Added.

Clearance Percentage: Disposed/Added*100.

Disposed: Charges disposed includes referrals to county prosecutor, referrals to other courts, Violations Bureau dispositions, guilty pleas, completed trials, dismissals, placements in diversionary programs, charges closed per Rule 7:6-3, and other forms of adjudication.

Inventory: Active pending cases within generally accepted normative case-processing time frames.

Key

Municipal Court Caseload Profile April 2005

	Added	Resolved	Clearance		Inventory		Backlog		Active Pending	Backlog/100 Mthly Filings
			number	percent	number	percent	number	percent		
Atlantic	A									
Indictables	2,653	2,602	-51	98%	11	85%	2	15%	13	60
percent change	-8%	-9%	C		-31%	E		-24%	G	
	B									
D.P. & P.D.P.	5,195	4,908	-287	94%	D		1,603	55%	2,909	101
percent change	5%	2%			20%	11%	F		15%	10%

A

2,653
-8%

 2,653 indictable cases were added in July - September 2003
There were 8% less cases added in July - September 2003 than in July - September 2002.

B

4,908
2%

 4,908 D.P. & P.D.P. cases were disposed in July - September 2003.
There were 2% more cases disposed in July - September 2003 than in July - September 2002.

C

-51
98%

 There was a shortfall of 51 indictable cases in July - September 2003, a -51 clearance (disposed - added).
The clearance percentage (disposed/added) was 98% in July - September.

D

1,306
20%
45%

 1,306 D.P. & P.D.P. cases were in inventory (less than 60 days old) in September 2003.
There were 20% more cases in inventory in September 2003 than in September 2002.
45% of active D.P. & P.D.P. cases were in inventory in September 2003.

E

2
100%
15%

 2 indictable cases were in backlog (over 60 days old) in September 2003.
There were 100% more cases in backlog in September 2003 than in September 2002.
15% of active indictable cases were in backlog in September 2003.

F

2,909
15%

 2,909 D.P. & P.D.P. cases were pending in September 2003.
There were 15% more cases pending in September 2003 than in September 2002.

G

60
91%

 There were 60 cases in backlog in September 2003 per every 100 average monthly filings in July 2002 - June 2003. The rate increased 91% in the last year.

Probation Definitions
This page provides definitions and a key to the reports.

Probation - Adult Caseload
Clients
Number under active supervision at the end of the period or discharged within the last month.

Average Caseload
Average caseload from October 2003 to September 2003.

Percent Employed
Percent employed at the end of the month.

Percent Paid or Paying
Percent with financial obligations who have made a payment during the last 45 days, have made prepayments, or have a \$0 balance.

Percent Completed/Performing Community Service
Percent with community service obligations who have served at least six hours during the last 45 days or have a 0 hours balance.

Probation - Community Service and Collections
Clients
Number of community service and collections clients at the end of the period or discharged within the last month.

Average Caseload
Average caseload from October 2003 to September 2003.

Percent Paid or Paying
Percent with financial obligations who have made a payment during the last 45 days, have made prepayments, or have a \$0 balance.

Percent Completed/Performing Community Service
Percent with community service obligations who have served at least six hours during the last 45 days or have a 0 hours balance.

Child Support Enforcement
Active Caseload Sep 2003
Open cases where support has been ordered, as of the end of the month.

Percent Current Obligations Collected Oct-02 to Sep-03
Proportion of ordered, current support dollars collected, excluding obligations and payments for arrears.

Dollars Collected Oct-02 to Sep-03
Dollars collected for child support and alimony, including current support and arrears payments.

Collection Goal % chg
The % increase target set for the October - September period compared with the previous October - September period.

Variance Between Actual & Goal
The difference between the dollars collected and the collection goal.

Probation Example September 2003														
	Adult Supervision					Community Service and Collections				Child Support Enforcement				
	Clients	Average Caseload	Percent Employed	Percent Paid Or Paying	Percent Completed/ Performing Community Service	Clients	Average Caseload	Percent Paid Or Paying	Percent Completed/ Performing Community Service	Active Caseload Sep 2003	Percent Current Obligations Collected Oct-02 to Sep-03	Dollars Collected Oct -02 to Sep-03	Collection Goal % chg	Variance Between Actual & Goal
Atlantic														
Last Year	A		C		E		G		I	11,924	K 69%	\$34,204,214	M	
This Year	2,550	106	79%	58%	27%	3,059	1,020	27%	7%	12,191	69%	\$36,088,601	5.0%	0.5
percent change										2%		5.5%		
Bergen														
Last Year		B		D		F		H		J 11,137	74%	L \$59,639,037		N
This Year	4,369	118	69%	60%	39%	4,416	736	13%	14%	11,217	74%	\$63,551,476	7.9%	-1.3
percent change										1%		6.6%		

- A 2,550 adult clients were under active supervision at the end of September 2003 or discharged during the month in Atlantic County.
- B The average caseload in September 2003 was 188 clients in Bergen County.
- C 79% of the adult clients in Atlantic were employed at the end of September 2003.
- D 60% of the adult clients in Bergen with a financial obligation made a payment during October 2003 and September 2003 or had a \$0 balance.
- E 27% of the adult clients in Atlantic with community service obligations served hours during October 2003 and September 2003 or had a 0 hours balance.
- F There were 4,416 Community Service and Collections clients in Bergen in September 2003.
- G The average caseload in September 2003 was 1,020 clients in Atlantic County.
- H 13% of the clients in Bergen with financial obligations made payments in the last 45 days, prepayments, or had a \$0 balance.
- I 7% of the clients in Atlantic with community service obligations served at least 6 hours in the last 45 days or had a 0 hours balance.
- J There were 11,137 open cases in Bergen where support had been ordered as of September 2002.
 There were 11,217 open cases in Bergen where support had been ordered as of September 2003.
 There were 1% more open cases where support was ordered in September 2003 than in September 2002 in Bergen County.
- K There were 69% of ordered, current support dollars collected, excluding obligations and payments for arrears from October 2002 to September 2002 in Atlantic County.
 There were 69% of ordered, current support dollars collected, excluding obligations and payments for arrears from October 2003 to September 2003 in Atlantic County.
- L There were \$59,639,037 collected for child support and alimony, including current support and arrears payment from October 2002 - September 2002 in Bergen County.
 There were \$63,551,476 collected for child support and alimony, including current support and arrears payment from October 2003 - September 2003 in Bergen County.
 There were 6.6% more dollars collected for child support and alimony, including current support and arrears payments in Oct 03 - Sep 03 than in Oct 02 - Sep 02 in Bergen.
- M The collection goal set for October 2003 - September 2003 was 5.0% higher than the collection goal set for October 2002 - September 2002 in Atlantic County.
- N The dollars collected were -1.3 lower than the collection goal in September 2003 in Bergen County.

**Overview of Clearance Percent and Backlog Per 100 Monthly Filings
July 2004 - June 2005**

Combined Trial Courts

Criminal

Municipal Appeals

Post-Conviction Relief

		Backlog Per 100	
Clearance Percent		Monthly Filings	
Bergen	108.8%	Salem	14
Sussex	102.7%	Cape May	16
Monmouth	102.0%	Warren	17
Hudson	102.0%	Hudson	18
Middlesex	101.6%	Camden	21
Camden	101.5%	Essex	22
Union	101.4%	Passaic	22
Cumberland	100.9%	Atlantic	22
Essex	100.8%	Hunterdon	22
Ocean	100.8%	Gloucester	23
Salem	100.7%	Bergen	24
Burlington	100.6%	Union	24
Morris	100.6%	Ocean	25
Somerset	100.2%	Cumberland	26
Cape May	100.1%	Burlington	27
Hunterdon	99.9%	Sussex	30
Gloucester	99.9%	Morris	32
Warren	99.9%	Mercer	33
Passaic	99.8%	Somerset	34
Mercer	98.8%	Middlesex	45
Atlantic	94.9%	Monmouth	51
State	101.2%	State	27

		Backlog Per 100	
Clearance Percent		Monthly Filings	
Salem	125.8%	Cape May	30
Essex	123.1%	Hunterdon	51
Monmouth	112.3%	Salem	56
Hudson	111.0%	Warren	68
Cumberland	109.4%	Morris	69
Ocean	107.6%	Ocean	75
Middlesex	107.0%	Mercer	76
Warren	106.8%	Camden	81
Bergen	105.0%	Hudson	93
Morris	103.2%	Essex	95
Union	103.0%	Monmouth	103
Camden	102.4%	Atlantic	105
Gloucester	101.7%	Gloucester	107
Atlantic	101.0%	Passaic	110
Sussex	100.8%	Sussex	111
Cape May	100.8%	Middlesex	111
Passaic	97.4%	Union	120
Hunterdon	95.4%	Burlington	135
Burlington	93.9%	Bergen	144
Mercer	93.4%	Somerset	188
Somerset	90.0%	Cumberland	197
State	105.5%	State	103

		Backlog Per 100	
Clearance Percent		Monthly Filings	
Camden	132.4%	Bergen	0
Burlington	127.5%	Camden	0
Essex	123.7%	Cape May	0
Salem	120.0%	Salem	0
Middlesex	116.8%	Atlantic	23
Monmouth	113.0%	Hudson	33
Warren	108.6%	Warren	34
Union	107.0%	Ocean	67
Cape May	104.2%	Monmouth	110
Mercer	101.7%	Union	126
Hudson	100.0%	Essex	129
Ocean	100.0%	Middlesex	131
Atlantic	99.1%	Burlington	132
Morris	97.7%	Cumberland	188
Cumberland	96.9%	Gloucester	210
Passaic	95.8%	Passaic	238
Gloucester	90.5%	Somerset	290
Bergen	86.7%	Morris	298
Somerset	81.0%	Mercer	300
Sussex	72.5%	Sussex	306
Hunterdon	56.7%	Hunterdon	360
State	102.0%	State	142

		Backlog Per 100	
Clearance Percent		Monthly Filings	
Hunterdon	200.0%	Hunterdon	0
Somerset	150.0%	Salem	300
Essex	133.3%	Atlantic	869
Bergen	102.4%	Bergen	943
Warren	100.0%	Gloucester	960
Atlantic	91.4%	Ocean	994
Passaic	90.0%	Middlesex	1,000
Middlesex	89.6%	Cumberland	1,011
Union	88.9%	Essex	1,012
Hudson	87.2%	Hudson	1,200
Camden	78.8%	Warren	1,200
Mercer	76.9%	Burlington	1,263
Cumberland	68.4%	Union	1,267
Sussex	66.7%	Monmouth	1,288
Monmouth	64.7%	Camden	1,655
Ocean	60.0%	Passaic	2,240
Salem	58.3%	Cape May	2,320
Burlington	36.8%	Mercer	2,400
Gloucester	26.7%	Morris	2,500
Cape May	20.0%	Somerset	4,200
Morris	16.7%	Sussex	4,800
State	81.1%	State	1,332

**Overview of Clearance Percent and Backlog Per 100 Monthly Filings
July 2004 - June 2005**

General Equity

Civil

Special Civil

Probate

Clearance Percent		Backlog Per 100 Monthly Filings	
Warren	128.6%	Warren	0
Essex	120.8%	Hudson	36
Hunterdon	118.6%	Monmouth	36
Salem	117.9%	Union	45
Sussex	117.7%	Camden	48
Monmouth	117.0%	Cape May	54
Somerset	109.4%	Middlesex	59
Burlington	107.2%	Mercer	60
Ocean	106.7%	Somerset	61
Camden	106.7%	Passaic	68
Union	105.8%	Burlington	68
Atlantic	105.2%	Ocean	78
Morris	104.7%	Atlantic	85
Hudson	102.1%	Sussex	97
Bergen	101.1%	Bergen	99
Cape May	99.4%	Gloucester	99
Mercer	97.8%	Hunterdon	102
Gloucester	97.0%	Salem	129
Middlesex	94.8%	Essex	148
Passaic	92.3%	Morris	199
Cumberland	90.0%	Cumberland	200
State	105.9%	State	82

Clearance Percent		Backlog Per 100 Monthly Filings	
Bergen	159.5%	Atlantic	75
Hudson	109.3%	Camden	82
Sussex	108.1%	Passaic	104
Middlesex	106.9%	Hunterdon	104
Somerset	106.5%	Bergen	107
Burlington	106.0%	Hudson	123
Mercer	105.2%	Warren	126
Monmouth	105.1%	Cape May	136
Passaic	104.7%	Union	145
Ocean	104.1%	Essex	168
Union	103.8%	Morris	183
Essex	103.5%	Salem	187
Camden	103.2%	Gloucester	188
Cumberland	102.0%	Somerset	189
Morris	101.7%	Ocean	192
Warren	101.1%	Burlington	198
Gloucester	98.9%	Cumberland	204
Hunterdon	98.7%	Sussex	221
Cape May	93.6%	Mercer	249
Salem	93.0%	Middlesex	268
Atlantic	63.0%	Monmouth	385
State	107.3%	State	169

Clearance Percent		Backlog Per 100 Monthly Filings	
Cumberland	104.0%	Camden	1
Sussex	102.7%	Union	1
Ocean	102.3%	Bergen	1
Bergen	101.3%	Middlesex	1
Hunterdon	101.3%	Passaic	2
Morris	101.2%	Mercer	2
Hudson	100.8%	Sussex	2
Monmouth	100.8%	Warren	2
Salem	100.7%	Hunterdon	2
Middlesex	100.6%	Hudson	2
Camden	100.5%	Morris	2
Cape May	100.3%	Essex	3
Burlington	100.2%	Somerset	3
Somerset	100.0%	Monmouth	4
Passaic	99.8%	Atlantic	4
Atlantic	99.5%	Cape May	4
Gloucester	99.5%	Ocean	4
Essex	99.0%	Cumberland	4
Union	98.8%	Gloucester	4
Mercer	98.3%	Burlington	4
Warren	97.9%	Salem	5
State	100.2%	State	2

Clearance Percent		Backlog Per 100 Monthly Filings	
Salem	116.7%	Mercer	0
Hunterdon	107.1%	Middlesex	0
Bergen	106.2%	Monmouth	3
Somerset	104.1%	Morris	4
Sussex	103.8%	Essex	4
Gloucester	101.3%	Union	5
Burlington	100.8%	Atlantic	5
Morris	100.8%	Cape May	9
Ocean	100.7%	Passaic	10
Middlesex	100.7%	Bergen	11
Monmouth	100.7%	Hudson	13
Mercer	100.6%	Camden	14
Cape May	99.2%	Sussex	15
Cumberland	98.5%	Burlington	17
Camden	98.4%	Gloucester	24
Essex	98.2%	Cumberland	24
Union	98.1%	Ocean	25
Hudson	97.4%	Hunterdon	37
Passaic	96.3%	Somerset	44
Atlantic	87.0%	Warren	53
Warren	80.9%	Salem	143
State	99.8%	State	12

Non Mass Tort Only		Non Mass Tort Only	
Atlantic	94.2%	Atlantic	111
Bergen	107.4%	Bergen	108
Middlesex	102.7%	Middlesex	192

3

**Overview of Clearance Percent and Backlog Per 100 Monthly Filings
July 2004 - June 2005**

Dissolution

Delinquency

Non-Dissolution

Domestic Violence

		Backlog Per 100	
Clearance Percent		Monthly Filings	
Gloucester	105.6%	Atlantic	1
Union	104.1%	Gloucester	3
Camden	102.6%	Cumberland	5
Essex	100.8%	Cape May	5
Monmouth	100.6%	Somerset	6
Bergen	100.6%	Camden	6
Middlesex	100.6%	Ocean	6
Morris	100.5%	Bergen	7
Warren	100.4%	Hudson	7
Burlington	100.2%	Burlington	8
Ocean	100.1%	Warren	9
Passaic	99.6%	Middlesex	10
Hunterdon	99.5%	Hunterdon	11
Somerset	98.3%	Salem	12
Atlantic	98.3%	Morris	12
Sussex	98.2%	Essex	17
Salem	97.3%	Passaic	21
Cape May	97.3%	Union	36
Cumberland	97.2%	Monmouth	42
Hudson	96.8%	Sussex	59
Mercer	95.9%	Mercer	70
State	100.1%	State	16

		Backlog Per 100	
Clearance Percent		Monthly Filings	
Hunterdon	103.6%	Hunterdon	0
Warren	103.1%	Morris	0
Monmouth	102.9%	Sussex	0
Burlington	101.9%	Mercer	0
Gloucester	101.2%	Middlesex	0
Essex	101.0%	Somerset	1
Cape May	100.8%	Camden	1
Bergen	100.7%	Cape May	2
Middlesex	100.7%	Bergen	3
Atlantic	100.7%	Hudson	3
Mercer	100.7%	Salem	3
Hudson	100.6%	Gloucester	4
Camden	100.3%	Passaic	4
Passaic	100.2%	Atlantic	5
Sussex	100.0%	Cumberland	5
Union	99.0%	Ocean	6
Somerset	98.9%	Monmouth	9
Salem	98.2%	Essex	10
Ocean	97.9%	Union	10
Cumberland	97.4%	Burlington	11
Morris	96.9%	Warren	29
State	100.3%	State	5

		Backlog Per 100	
Clearance Percent		Monthly Filings	
Sussex	107.9%	Cape May	0
Union	105.5%	Gloucester	0
Hunterdon	101.2%	Atlantic	0
Middlesex	100.7%	Salem	0
Camden	100.4%	Morris	0
Somerset	100.1%	Hudson	1
Hudson	100.1%	Monmouth	2
Bergen	100.0%	Hunterdon	2
Cape May	100.0%	Warren	2
Monmouth	100.0%	Burlington	2
Warren	99.9%	Middlesex	3
Burlington	99.6%	Camden	4
Salem	99.2%	Union	4
Gloucester	99.0%	Bergen	4
Mercer	99.0%	Essex	4
Essex	98.5%	Cumberland	6
Morris	98.5%	Ocean	6
Atlantic	98.3%	Sussex	8
Passaic	97.7%	Mercer	8
Cumberland	97.2%	Somerset	9
Ocean	96.6%	Passaic	10
State	99.6%	State	4

		Backlog Per 100	
Clearance Percent		Monthly Filings	
Union	101.4%	Atlantic	0
Somerset	101.2%	Cape May	0
Sussex	101.0%	Gloucester	0
Gloucester	101.0%	Hunterdon	0
Hudson	100.8%	Morris	0
Salem	100.6%	Union	0
Warren	100.4%	Essex	0
Middlesex	100.3%	Hudson	0
Burlington	100.3%	Bergen	0
Cape May	100.2%	Ocean	1
Atlantic	100.1%	Mercer	1
Bergen	100.0%	Burlington	1
Cumberland	99.9%	Passaic	1
Monmouth	99.9%	Cumberland	1
Camden	99.9%	Somerset	2
Morris	99.8%	Camden	2
Ocean	99.8%	Salem	2
Passaic	99.6%	Middlesex	2
Essex	99.6%	Monmouth	3
Mercer	99.5%	Sussex	4
Hunterdon	98.2%	Warren	4
State	100.1%	State	1

**Overview of Clearance Percent and Backlog Per 100 Monthly Filings
July 2004 - June 2005**

Abuse/Neglect

Adoption

Child Placement Review

Juvenile/Family Crisis Petitions

Clearance Percent		Backlog Per 100 Monthly Filings	
Atlantic	127.9%	Atlantic	0
Somerset	127.4%	Bergen	0
Hudson	120.2%	Burlington	0
Sussex	118.2%	Cumberland	0
Cape May	108.5%	Essex	0
Camden	108.0%	Gloucester	0
Salem	106.7%	Hunterdon	0
Bergen	106.3%	Monmouth	0
Monmouth	105.4%	Morris	0
Essex	100.3%	Union	0
Cumberland	98.9%	Hudson	4
Burlington	98.3%	Ocean	5
Union	92.2%	Passaic	8
Passaic	87.1%	Mercer	10
Warren	85.7%	Salem	16
Ocean	83.5%	Camden	17
Mercer	81.1%	Middlesex	27
Morris	80.5%	Cape May	28
Hunterdon	72.4%	Somerset	29
Middlesex	71.3%	Warren	29
Gloucester	69.6%	Sussex	65
State	97.9%	State	8

Clearance Percent		Pending (number of cases)	
Camden	120.1%	Salem	3
Essex	115.4%	Cape May	6
Burlington	113.3%	Hunterdon	6
Somerset	113.0%	Cumberland	7
Sussex	111.9%	Sussex	8
Salem	111.5%	Warren	12
Hudson	111.4%	Hudson	14
Warren	109.7%	Somerset	14
Ocean	108.5%	Gloucester	15
Union	108.2%	Passaic	21
Cumberland	107.8%	Essex	26
Mercer	107.8%	Mercer	26
Monmouth	103.8%	Ocean	30
Cape May	100.0%	Union	35
Middlesex	97.4%	Camden	37
Passaic	96.0%	Atlantic	38
Bergen	95.3%	Middlesex	39
Gloucester	94.0%	Monmouth	42
Atlantic	92.2%	Bergen	44
Morris	92.1%	Burlington	45
Hunterdon	90.6%	Morris	63
State	106.5%	State	531

Clearance Percent		Backlog Per 100 Monthly Filings	
Hudson	168.3%	Atlantic	0
Union	159.1%	Bergen	0
Camden	158.3%	Burlington	0
Atlantic	144.8%	Camden	0
Sussex	138.7%	Cumberland	0
Cape May	137.7%	Essex	0
Passaic	137.4%	Gloucester	0
Essex	134.6%	Hudson	0
Cumberland	125.7%	Mercer	0
Warren	124.3%	Middlesex	0
Somerset	122.7%	Morris	0
Hunterdon	122.6%	Passaic	0
Monmouth	117.6%	Salem	0
Bergen	107.1%	Somerset	0
Burlington	105.6%	Sussex	0
Mercer	104.0%	Union	0
Morris	97.8%	Warren	0
Middlesex	95.4%	Cape May	9
Ocean	88.4%	Monmouth	10
Gloucester	85.1%	Ocean	13
Salem	79.8%	Hunterdon	39
State	124.2%	State	2

Clearance Percent		Backlog Per 100 Monthly Filings	
Hudson	125.0%	Atlantic	0
Passaic	121.4%	Bergen	0
Hunterdon	113.0%	Cape May	0
Monmouth	111.1%	Cumberland	0
Atlantic	107.1%	Essex	0
Bergen	104.3%	Gloucester	0
Middlesex	103.8%	Hunterdon	0
Burlington	103.2%	Mercer	0
Cape May	100.0%	Middlesex	0
Cumberland	100.0%	Morris	0
Gloucester	100.0%	Ocean	0
Mercer	100.0%	Passaic	0
Ocean	100.0%	Salem	0
Salem	100.0%	Somerset	0
Somerset	100.0%	Sussex	0
Union	100.0%	Union	0
Warren	100.0%	Camden	14
Camden	98.4%	Hudson	43
Sussex	96.0%	Monmouth	44
Essex	95.2%	Warren	120
Morris	94.4%	Burlington	133
State	102.1%	State	14

**Overview of Clearance Percent and Backlog Per 100 Monthly Filings
July 2004 - June 2005**

Kinship

Termination of Parental Rights

Criminal/Quasi-Criminal/Other

Domestic Violence Contempt

Clearance Percent		Pending (number of cases)	
Passaic	127.5%	Hunterdon	0
Hunterdon	125.0%	Salem	0
Atlantic	115.0%	Sussex	0
Essex	107.4%	Warren	0
Burlington	106.1%	Burlington	2
Hudson	101.5%	Atlantic	4
Salem	100.0%	Somerset	4
Sussex	100.0%	Cumberland	5
Warren	100.0%	Cape May	6
Somerset	96.0%	Hudson	7
Camden	95.8%	Morris	7
Cumberland	94.2%	Gloucester	8
Bergen	90.7%	Mercer	11
Mercer	88.7%	Passaic	11
Ocean	87.7%	Camden	13
Union	87.7%	Bergen	14
Monmouth	87.2%	Ocean	15
Gloucester	86.5%	Monmouth	17
Cape May	85.0%	Middlesex	18
Middlesex	79.2%	Essex	43
Morris	76.5%	Union	43
State	98.0%	State	228

Clearance Percent		Backlog Per 100 Monthly Filings	
Morris	187.5%	Hunterdon	0
Union	135.8%	Somerset	0
Passaic	135.5%	Middlesex	24
Hudson	131.6%	Burlington	50
Cape May	125.0%	Camden	70
Essex	120.3%	Gloucester	75
Bergen	116.7%	Morris	75
Somerset	115.4%	Passaic	77
Sussex	113.3%	Essex	136
Burlington	112.5%	Cumberland	137
Camden	110.1%	Bergen	167
Mercer	104.0%	Atlantic	183
Gloucester	100.0%	Salem	189
Hunterdon	100.0%	Hudson	196
Cumberland	97.1%	Union	198
Atlantic	95.7%	Warren	218
Salem	92.1%	Sussex	240
Ocean	84.9%	Monmouth	248
Monmouth	84.1%	Ocean	272
Warren	81.8%	Mercer	288
Middlesex	72.0%	Cape May	300
State	113.0%	State	160

Clearance Percent		Backlog Per 100 Monthly Filings	
Hudson	109.5%	Cape May	0
Union	103.1%	Cumberland	0
Passaic	102.3%	Essex	0
Atlantic	101.6%	Gloucester	0
Somerset	101.5%	Hudson	0
Gloucester	101.5%	Passaic	0
Essex	100.9%	Salem	0
Middlesex	100.1%	Union	0
Camden	100.0%	Middlesex	3
Cumberland	100.0%	Somerset	3
Monmouth	99.7%	Camden	3
Mercer	98.8%	Morris	4
Cape May	98.2%	Burlington	5
Burlington	98.1%	Sussex	6
Morris	97.3%	Atlantic	7
Sussex	96.9%	Mercer	7
Bergen	96.6%	Bergen	10
Salem	94.2%	Ocean	12
Ocean	93.7%	Monmouth	18
Warren	93.5%	Hunterdon	31
Hunterdon	83.1%	Warren	36
State	99.5%	State	6

Clearance Percent		Backlog Per 100 Monthly Filings	
Hudson	109.5%	Bergen	0
Somerset	103.5%	Camden	0
Passaic	103.0%	Cape May	0
Union	102.6%	Cumberland	0
Atlantic	101.9%	Essex	0
Essex	101.4%	Gloucester	0
Gloucester	100.8%	Hudson	0
Middlesex	100.8%	Middlesex	0
Cumberland	100.7%	Passaic	0
Camden	100.1%	Salem	0
Sussex	99.1%	Union	0
Mercer	98.5%	Burlington	3
Burlington	98.2%	Morris	4
Morris	98.1%	Somerset	4
Cape May	98.1%	Mercer	7
Bergen	97.9%	Ocean	8
Monmouth	97.6%	Atlantic	8
Salem	94.0%	Sussex	11
Ocean	93.6%	Monmouth	21
Warren	91.5%	Warren	41
Hunterdon	77.1%	Hunterdon	51
State	99.9%	State	4

**Monthly Clearance Summary
For the Month of
June 2005**

	Criminal	Municipal Appeals	Post-Conviction Relief	General Equity	Civil	Special Civil	Probate	Dissolution	Delinquency	Non-Dissolution	Domestic Violence	Abuse/Neglect	Adoption	CPR	Juv/Family Crisis	Kinship	Term of Rights	Crim/Quasi-Criminal	Total
Atlantic	59	4	-2	3	-284	-142	-1	11	78	19	15	1	2	26	4	1	5	16	-185
Bergen	56	6	0	-10	258	112	14	280	319	168	35	-9	13	14	5	0	3	7	1,271
Burlington	18	0	2	30	34	-482	11	112	12	98	31	-6	-3	6	2	2	1	28	-104
Camden	37	2	9	12	42	-391	5	107	86	173	20	7	-10	38	48	5	1	-3	188
Cape May	25	1	-3	-1	-2	-54	-1	-32	-20	4	4	4	2	2	1	1	0	-4	-73
Cumberland	-10	-2	1	1	-31	-11	5	-21	32	-54	9	2	0	7	0	4	1	6	-61
Essex	131	-1	5	16	-41	-1,798	-6	-12	89	-105	-102	4	10	91	0	18	24	28	-1,649
Gloucester	2	-7	-1	-3	-1	-124	7	25	26	19	1	-2	2	8	2	5	-3	-1	-45
Hudson	21	5	2	14	68	-251	-15	-6	61	-46	-37	1	3	23	3	-5	9	-2	-152
Hunterdon	19	-4	0	0	0	-13	7	-7	21	1	-4	1	-1	4	0	1	0	-3	22
Mercer	-39	-2	-2	6	68	-450	-7	-8	104	79	38	3	3	24	1	5	2	33	-142
Middlesex	-54	-6	-1	-16	-23	139	2	-23	57	35	3	-4	7	11	9	4	-5	-5	130
Monmouth	153	0	0	-8	-45	591	0	142	135	66	-8	7	1	-22	1	8	5	24	1,050
Morris	134	-4	-2	-1	75	347	6	63	1	40	16	-3	-2	-2	-3	0	-1	27	691
Ocean	2	-3	-5	2	162	651	1	56	76	58	27	-5	-2	6	3	-7	7	61	1,090
Passaic	15	5	3	10	159	393	-9	20	59	65	-2	1	-8	16	-2	-1	4	1	729
Salem	90	0	-1	-1	-6	53	2	10	30	23	24	-6	4	-2	3	1	3	6	233
Somerset	-22	1	-2	0	53	-61	-6	110	64	42	21	-6	-4	3	1	1	-2	11	204
Sussex	15	2	0	3	14	174	2	53	43	23	15	8	3	-5	-1	2	0	18	369
Union	75	3	-1	-10	-6	-423	1	11	-49	31	18	0	-1	33	0	1	4	10	-303
Warren	15	4	0	-5	-6	-72	-4	7	26	60	6	2	0	-1	1	0	-1	-1	31
State	742	4	2	42	488	-1,812	14	898	1,250	799	130	0	19	280	78	46	57	257	3,294

**Caseload Profile
Atlantic
July 2004 - June 2005**

	Added	Resolved	Clearance		Inventory		Backlog		Active Pending	Backlog/100 Mthly Filings
			number	percent	number	percent	number	percent		
Criminal percent change	3,624 9%	3,660 13%	36	101%	661 -10%	68%	317 4%	32%	978 -6%	105 -4%
Municipal Appeals percent change	106 26%	105 27%	-1	99%	23 10%	92%	2 -33%	8%	25 4%	23 -47%
Post-Convict. Relief percent change	58 21%	53 15%	-5	91%	10 233%	19%	42 -5%	81%	52 11%	869 -21%
Criminal Division - Total percent change	3,788 10%	3,818 13%	30	101%	694 -9%	66%	361 3%	34%	1,055 -5%	114 -6%
General Equity percent change	269 6%	283 21%	14	105%	110 -11%	85%	19 27%	15%	129 -7%	85 20%
Civil - Total percent change	6,314 57%	3,976 2%	-2,338	63%	5,578 75%	93%	397 -8%	7%	5,975 65%	75 -41%
Civil Track 1 percent change	1,542 4%	1,507 -1%	-35	98%	652 4%	91%	64 -3%	9%	716 3%	50 -7%
Civil Track 2 percent change	2,100 4%	2,022 -1%	-78	96%	2,140 6%	89%	269 -11%	11%	2,409 4%	154 -14%
Civil Track 3 percent change	395 56%	273 10%	-122	69%	307 -1%	87%	45 -20%	13%	352 -4%	137 -49%
Civil Track 4 percent change	2,277 811%	174 79%	-2,103	8%	2,479 904%	99%	19 217%	1%	2,498 887%	10 -65%
Special Civil - Total percent change	19,153 -9%	19,060 -9%	-93	100%	2,062 5%	97%	62 19%	3%	2,124 5%	4 30%
Special Civil - Auto percent change	18 -10%	20 11%	2	111%	3 0%	75%	1 -67%	25%	4 -33%	67 -63%
Special Civil - Contract percent change	9,945 -12%	9,848 -13%	-97	99%	1,481 7%	96%	57 21%	4%	1,538 7%	7 37%
Special Civil - Other percent change	142 -15%	145 -15%	3	102%	20 -5%	100%	0 -100%	0%	20 -9%	0 -100%
Special Civil - Small Claims percent change	2,728 -14%	2,648 -19%	-80	97%	186 82%	98%	3 200%	2%	189 83%	1 250%
Special Civil - Tenancy percent change	6,320 0%	6,399 13%	79	101%	372 -18%	100%	1 -17%	0%	373 -17%	0
Probate percent change	223 -16%	194 -18%	-29	87%	62 0%	98%	1 -75%	2%	63 -5%	5 -70%
Civil Division - Total percent change	25,959 2%	23,513 -7%	-2,446	91%	7,812 46%	94%	479 -5%	6%	8,291 42%	22 -6%
Civil										
Civil - Mass Tort percent change	2,230 1160%	128 161%	-2,102	6%	2,448 1238%	99%	18 1700%	1%	2,466 1240%	10 43%
Civil - Non Mass Tort percent change	4,084 6%	3,848 0%	-236	94%	3,130 4%	89%	379 -12%	11%	3,509 2%	111 -17%

**Backlog By Month
Atlantic
June 2003 - June 2005**

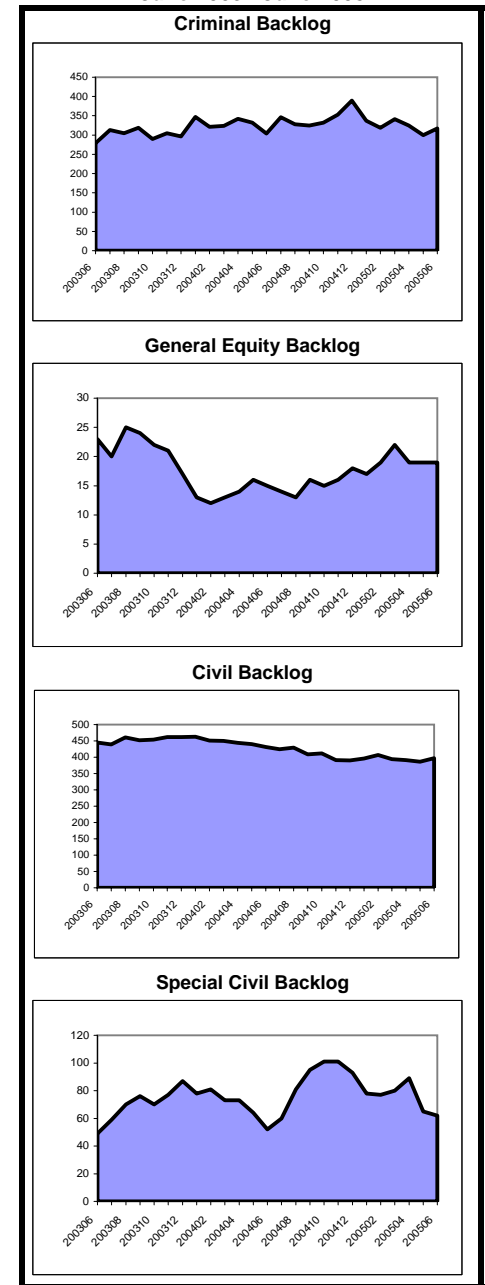

**Caseload Profile
Atlantic
July 2004 - June 2005**

	Added	Resolved	Clearance		Inventory		Backlog		Active Pending	Backlog/100 Mthly Filings
			number	percent	number	percent	number	percent		
Dissolution	2,589	2,544	-45	98%	503	100%	2	0%	505	1
percent change	-5%	-7%			9%		100%		10%	110%
Dissolution - New	1,335	1,304	-31	98%	397	100%	0	0%	397	0
percent change	-1%	-4%			8%				8%	
Dissolution - Reopened	1,254	1,240	-14	99%	106	98%	2	2%	108	2
percent change	-8%	-9%			14%		100%		15%	118%
Delinquency	3,974	4,001	27	101%	299	95%	15	5%	314	5
percent change	-8%	-9%			-3%		-57%		-9%	-53%
Delinquency - New	3,815	3,837	22	101%	297	95%	15	5%	312	5
percent change	-7%	-8%			-2%		-57%		-7%	-54%
Delinquency - Reopened	159	164	5	103%	2	100%	0	0%	2	0
percent change	-25%	-22%			-71%				-71%	
Non-Dissolution	6,939	6,820	-119	98%	533	100%	1	0%	534	0
percent change	-3%	-6%			29%				29%	
Non-Dissolution - New	1,896	1,856	-40	98%	180	100%	0	0%	180	0
percent change	4%	-2%			29%				29%	
Non-Dissolution - Reopened	5,043	4,964	-79	98%	353	100%	1	0%	354	0
percent change	-5%	-7%			28%				29%	
Domestic Violence	2,528	2,531	3	100%	48	100%	0	0%	48	0
percent change	-7%	-8%			7%				7%	
Domestic Violence - New	1,975	1,977	2	100%	38	100%	0	0%	38	0
percent change	-7%	-7%			3%				3%	
Domestic Vio - Reopened	553	554	1	100%	10	100%	0	0%	10	0
percent change	-8%	-8%			25%				25%	
Abuse/Neglect	129	165	36	128%	184	100%	0	0%	184	0
percent change	-28%	7%			-16%				-16%	
Adoption	103	95	-8	92%	38	100%			38	
percent change	11%	12%			27%				27%	
CPR	223	323	100	145%	408	100%	0	0%	408	0
percent change	-23%	12%			-19%				-19%	
Juv/Fam Crisis Petition	14	15	1	107%	0	100%	0	0%	0	0
percent change	-7%	7%			-100%				-100%	
Kinship	40	46	6	115%	4	100%			4	
percent change	-9%	21%			-60%				-60%	
Term of Parental Rights	46	44	-2	96%	13	65%	7	35%	20	183
percent change	39%	38%			8%		17%		11%	-16%
Criminal/Quasi-Criminal	500	508	8	102%	45	94%	3	6%	48	7
percent change	11%	13%			-13%		200%		-9%	170%
Crim/Q-C - DV Contempt	464	473	9	102%	42	93%	3	7%	45	8
percent change	14%	18%			-16%		200%		-12%	163%
Crim/Q-C - Non-Sup & Other	36	35	-1	97%	3	100%	0	0%	3	0
percent change	-18%	-27%			50%				50%	
Family Division - Total	17,085	17,092	7	100%	2,075	99%	28	1%	2,103	2
percent change	-5%	-6%			1%		-35%		0%	-31%
Combined Trial Courts Total	46,832	44,423	-2,409	95%	10,581	92%	868	8%	11,449	22
percent change	0%	-5%			30%		-3%		26%	-3%

**Backlog By Month
Atlantic
June 2003 - June 2005**

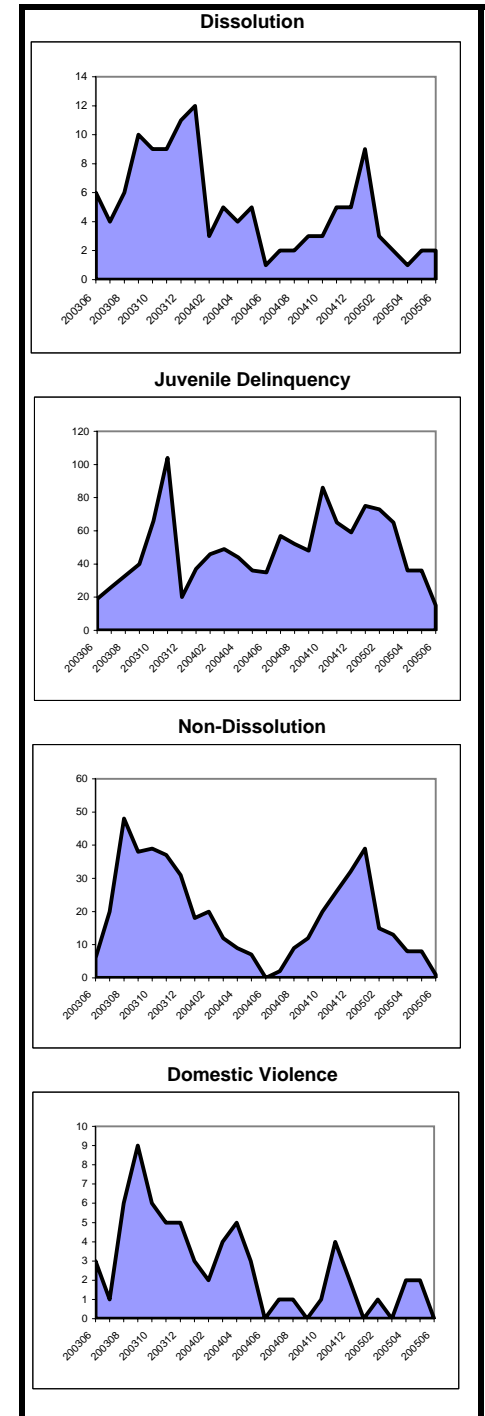

**Caseload Profile
Bergen
July 2004 - June 2005**

	Added	Resolved	Clearance		Inventory		Backlog		Active Pending	Backlog/100 Mthly Filings
			number	percent	number	percent	number	percent		
Criminal percent change	3,300 6%	3,465 12%	165	105%	561	59%	396	41%	957	144
Municipal Appeals percent change	166 14%	144 -10%	-22	87%	22	100%	0	0%	22	0
Post-Convict. Relief percent change	42 -14%	43 139%	1	102%	5	13%	33	87%	38	943
Criminal Division - Total percent change	3,508 6%	3,652 12%	144	104%	588	58%	429	42%	1,017	147
General Equity percent change	546 -5%	552 3%	6	101%	257	85%	45	15%	302	99
Civil - Total percent change	9,799 -39%	15,632 44%	5,833	160%	7,743	90%	875	10%	8,618	107
Track 1 percent change	4,860 1%	5,038 3%	178	104%	1,986	93%	160	7%	2,146	40
Track 2 percent change	4,233 -4%	4,561 -9%	328	108%	4,203	88%	596	12%	4,799	169
Track 3 percent change	445 -12%	638 5%	193	143%	536	83%	106	17%	642	286
Track 4 percent change	261 -96%	5,395 1287%	5,134	2067%	1,018	99%	13	1%	1,031	60
Special Civil - Total percent change	39,041 -8%	39,542 -5%	501	101%	3,073	99%	34	1%	3,107	1
Auto percent change	371 -19%	387 -15%	16	104%	44	92%	4	8%	48	13
Contract percent change	22,605 -13%	22,975 -9%	370	102%	2,798	99%	23	1%	2,821	1
Other percent change	959 10%	999 24%	40	104%	129	96%	6	4%	135	8
Small Claims percent change	5,364 -4%	5,409 -1%	45	101%	82	99%	1	1%	83	0
Tenancy percent change	9,742 2%	9,772 12%	30	100%	20	100%	0	0%	20	0
Probate percent change	754 -2%	801 8%	47	106%	149	96%	7	4%	156	11
Civil Division - Total percent change	50,140 -16%	56,527 5%	6,387	113%	11,222	92%	961	8%	12,183	23
Civil										
Mass Tort percent change	95 -98%	5,210 2686%	5,115	5484%	869	100%	1	0%	870	13
Non Mass Tort percent change	9,704 -2%	10,422 -3%	718	107%	6,874	89%	874	11%	7,748	108

**Backlog By Month
Bergen
June 2003 - June 2005**

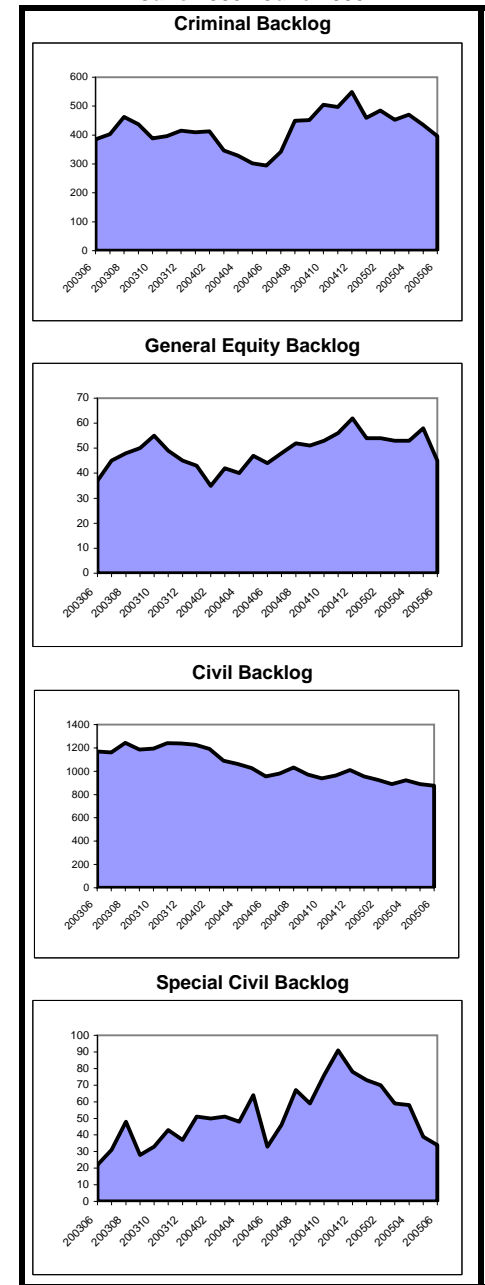

**Caseload Profile
Bergen
July 2004 - June 2005**

	Added	Resolved	Clearance		Inventory		Backlog		Active Pending	Backlog/100 Mthly Filings
			number	percent	number	percent	number	percent		
Dissolution	6,013	6,048	35	101%	1,480	98%	37	2%	1,517	7
percent change	-2%	-4%			-1%		-12%		-1%	-10%
New	2,865	2,867	2	100%	1,320	99%	18	1%	1,338	8
percent change	-2%	-4%			1%		-36%		0%	-34%
Reopened	3,148	3,181	33	101%	160	89%	19	11%	179	7
percent change	-2%	-3%			-14%		36%		-11%	39%
Delinquency	3,547	3,573	26	101%	47	84%	9	16%	56	3
percent change	-6%	-5%			-41%		200%		-32%	219%
New	3,510	3,536	26	101%	47	84%	9	16%	56	3
percent change	-1%	0%			-41%		200%		-32%	204%
Reopened	37	37	0	100%	0	100%	0	0%	0	0
percent change	-83%	-83%								
Non-Dissolution	5,509	5,509	0	100%	142	88%	19	12%	161	4
percent change	5%	4%			-2%		58%		3%	50%
New	1,423	1,417	-6	100%	77	90%	9	10%	86	8
percent change	6%	4%			5%		0%		5%	-6%
Reopened	4,086	4,092	6	100%	65	87%	10	13%	75	3
percent change	5%	4%			-10%		233%		0%	217%
Domestic Violence	4,347	4,345	-2	100%	81	99%	1	1%	82	0
percent change	-3%	-3%			13%		-80%		6%	-79%
New	2,656	2,659	3	100%	55	98%	1	2%	56	0
percent change	-7%	-6%			-2%		-67%		-5%	-64%
Reopened	1,691	1,686	-5	100%	26	100%	0	0%	26	0
percent change	4%	3%			63%		-100%		44%	-100%
Abuse/Neglect	176	187	11	106%	227	100%	0	0%	227	0
percent change	-23%	7%			-4%		-100%		-5%	-100%
Adoption	191	182	-9	95%	44	100%			44	
percent change	10%	-2%			26%				26%	
CPR	212	227	15	107%	384	100%	0	0%	384	0
percent change	-15%	0%			-4%				-4%	
Juv/Fam Crisis Petition	47	49	2	104%	0	100%	0	0%	0	0
percent change	-6%	0%			-100%				-100%	
Kinship	43	39	-4	91%	14	100%			14	
percent change	39%	56%			40%				40%	
Term of Parental Rights	36	42	6	117%	19	79%	5	21%	24	167
percent change	-12%	24%			-10%		-44%		-20%	-37%
Criminal/Quasi-Criminal	848	819	-29	97%	55	89%	7	11%	62	10
percent change	-8%	-13%			72%				94%	
DV Contempt	706	691	-15	98%	40	100%	0	0%	40	0
percent change	-7%	-12%			67%				67%	
Non-Support & Other	142	128	-14	90%	15	68%	7	32%	22	59
percent change	-11%	-20%			88%				175%	
Family Division - Total	20,969	21,020	51	100%	2,493	97%	78	3%	2,571	4
percent change	-2%	-2%			-1%		8%		-1%	10%
Combined Trial Courts Total	74,617	81,199	6,582	109%	14,303	91%	1,468	9%	15,771	24
percent change	-12%	4%			-29%		2%		-27%	15%

**Backlog By Month
Bergen
June 2003 - June 2005**

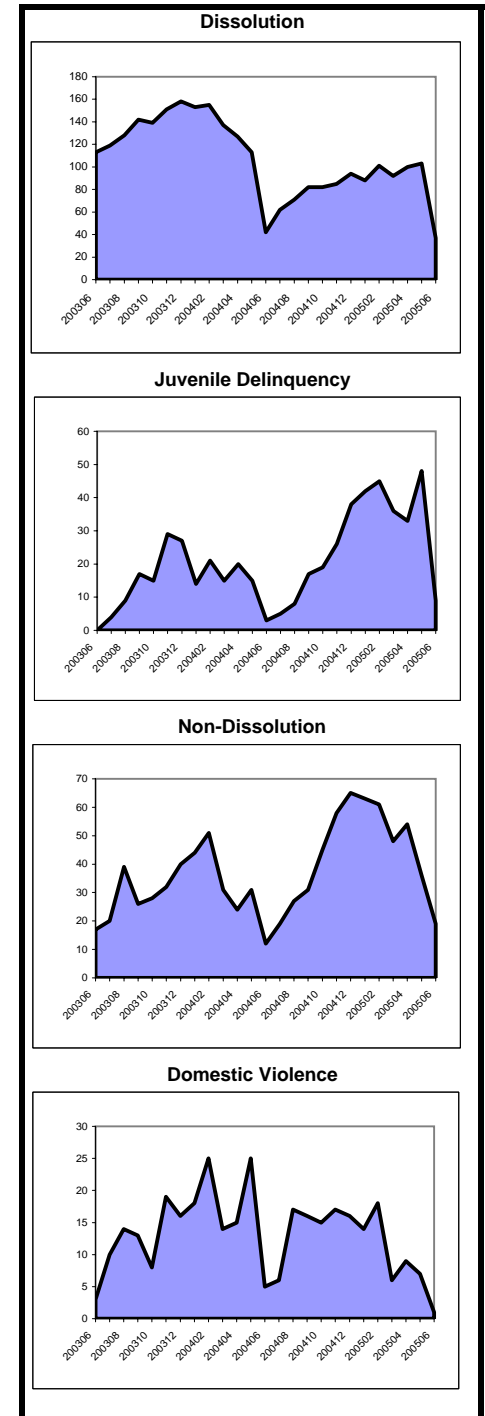

**Caseload Profile
Burlington
July 2004 - June 2005**

	Added	Resolved	Clearance		Inventory		Backlog		Active Pending	Backlog/100 Mthly Filings
			number	percent	number	percent	number	percent		
Criminal percent change	1,859 1%	1,745 -15%	-114 94%		407 33%	66%	209 -2%	34%	616 19%	135 -2%
Municipal Appeals percent change	91 -26%	116 8%	25 127%		21 -48%	68%	10 -38%	32%	31 -45%	132 -16%
Post-Convict. Relief percent change	19 58%	7 75%	-12 37%		5 0%	20%	20 150%	80%	25 92%	1,263 58%
Criminal Division - Total percent change	1,969 -1%	1,868 -14%	-101 95%		433 24%	64%	239 1%	36%	672 14%	146 2%
General Equity percent change	264 -4%	283 0%	19 107%		48 -33%	76%	15 36%	24%	63 -24%	68 43%
Civil - Total percent change	3,860 -3%	4,093 -1%	233 106%		2,917 -5%	82%	637 -12%	18%	3,554 -6%	198 -10%
Track 1 percent change	1,992 0%	1,950 -4%	-42 98%		969 0%	82%	215 -13%	18%	1,184 -3%	130 -13%
Track 2 percent change	1,628 -4%	1,778 0%	150 109%		1,660 -4%	84%	306 -13%	16%	1,966 -5%	226 -9%
Track 3 percent change	177 -19%	301 26%	124 170%		215 -29%	72%	85 -17%	28%	300 -26%	576 3%
Track 4 percent change	63 0%	64 -26%	1 102%		73 12%	70%	31 15%	30%	104 13%	590 15%
Special Civil - Total percent change	20,755 -9%	20,801 -11%	46 100%		2,759 3%	97%	77 15%	3%	2,836 4%	4 26%
Auto percent change	148 21%	149 26%	1 101%		23 -18%	77%	7 600%	23%	30 3%	57 477%
Contract percent change	11,060 -18%	11,139 -19%	79 101%		1,898 3%	97%	53 2%	3%	1,951 3%	6 25%
Other percent change	308 77%	302 81%	-6 98%		49 20%	96%	2 0%	4%	51 19%	8 -44%
Small Claims percent change	3,864 4%	3,832 -6%	-32 99%		300 11%	95%	15 88%	5%	315 13%	5 80%
Tenancy percent change	5,375 3%	5,379 -15%	4 100%		489 0%	100%	0 -100%	0%	489 -1%	0 -100%
Probate percent change	484 -13%	488 -14%	4 101%		103 -5%	94%	7 17%	6%	110 -4%	17 34%
Civil Division - Total percent change	25,363 -8%	25,665 -9%	302 101%		5,827 -1%	89%	736 -9%	11%	6,563 -2%	35 -1%

**Backlog By Month
Burlington
June 2003 - June 2005**

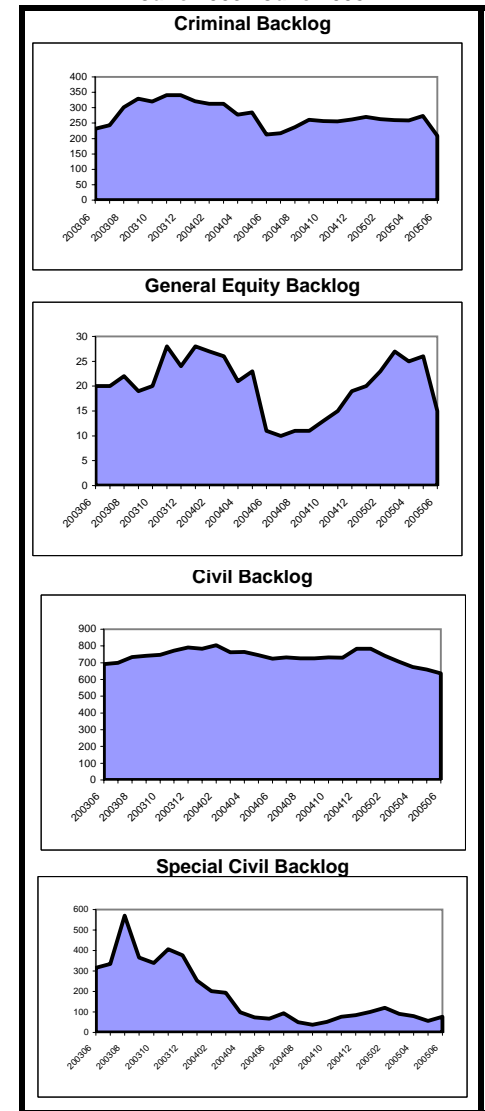

**Caseload Profile
Burlington
July 2004 - June 2005**

	Added	Resolved	Clearance		Inventory		Backlog		Active Pending	Backlog/100 Mthly Filings
			number	percent	number	percent	number	percent		
Dissolution	3,957	3,965	8	100%	776	97%	27	3%	803	8
percent change	0%	-2%			-3%		125%		-1%	126%
New	1,572	1,599	27	102%	646	97%	23	3%	669	18
percent change	-6%	-5%			-6%		156%		-4%	171%
Reopened	2,385	2,366	-19	99%	130	97%	4	3%	134	2
percent change	4%	0%			15%		33%		16%	29%
Delinquency	3,180	3,242	62	102%	223	88%	30	12%	253	11
percent change	-14%	-13%			-21%		-14%		-20%	0%
New	3,018	3,081	63	102%	217	88%	30	12%	247	12
percent change	-17%	-16%			-22%		-12%		-21%	7%
Reopened	162	161	-1	99%	6	100%	0	0%	6	0
percent change	170%	173%			50%		-100%		20%	-100%
Non-Dissolution	8,989	8,957	-32	100%	600	97%	17	3%	617	2
percent change	-3%	-2%			6%		-19%		5%	-17%
New	2,232	2,245	13	101%	213	96%	8	4%	221	4
percent change	-15%	-13%			-7%		60%		-6%	89%
Reopened	6,757	6,712	-45	99%	387	98%	9	2%	396	2
percent change	2%	2%			15%		-44%		12%	-45%
Domestic Violence	2,590	2,597	7	100%	49	96%	2	4%	51	1
percent change	-2%	-2%			-14%				-11%	
New	1,967	1,984	17	101%	37	97%	1	3%	38	1
percent change	-1%	0%			-30%				-28%	
Reopened	623	613	-10	98%	12	92%	1	8%	13	2
percent change	-6%	-8%			200%				225%	
Abuse/Neglect	179	176	-3	98%	166	100%	0	0%	166	0
percent change	19%	76%			19%		-100%		2%	-100%
Adoption	135	153	18	113%	45	100%			45	
percent change	-7%	38%			-29%				-29%	
CPR	267	282	15	106%	444	100%	0	0%	444	0
percent change	-1%	26%			-2%				-2%	
Juv/Fam Crisis Petition	63	65	2	103%	1	13%	7	88%	8	133
percent change	-21%	-16%			-86%		133%		-20%	196%
Kinship	33	35	2	106%	2	100%			2	
percent change	154%	133%			-50%				-50%	
Term of Parental Rights	24	27	3	113%	10	91%	1	9%	11	50
percent change	4%	50%			67%		-88%		-21%	-88%
Criminal/Quasi-Criminal	519	509	-10	98%	27	93%	2	7%	29	5
percent change	-8%	-15%			42%				53%	
DV Contempt	379	372	-7	98%	24	96%	1	4%	25	3
percent change	-5%	-12%			33%				39%	
Non-Support & Other	140	137	-3	98%	3	75%	1	25%	4	9
percent change	-17%	-22%			200%				300%	
Family Division - Total	19,936	20,008	72	100%	2,343	96%	86	4%	2,429	5
percent change	-4%	-3%			-2%		-16%		-3%	-12%
Combined Trial Courts Total	47,268	47,541	273	101%	8,603	89%	1,061	11%	9,664	27
percent change	-6%	-7%			-1%		-8%		-1%	-1%

**Backlog By Month
Burlington
June 2003 - June 2005**

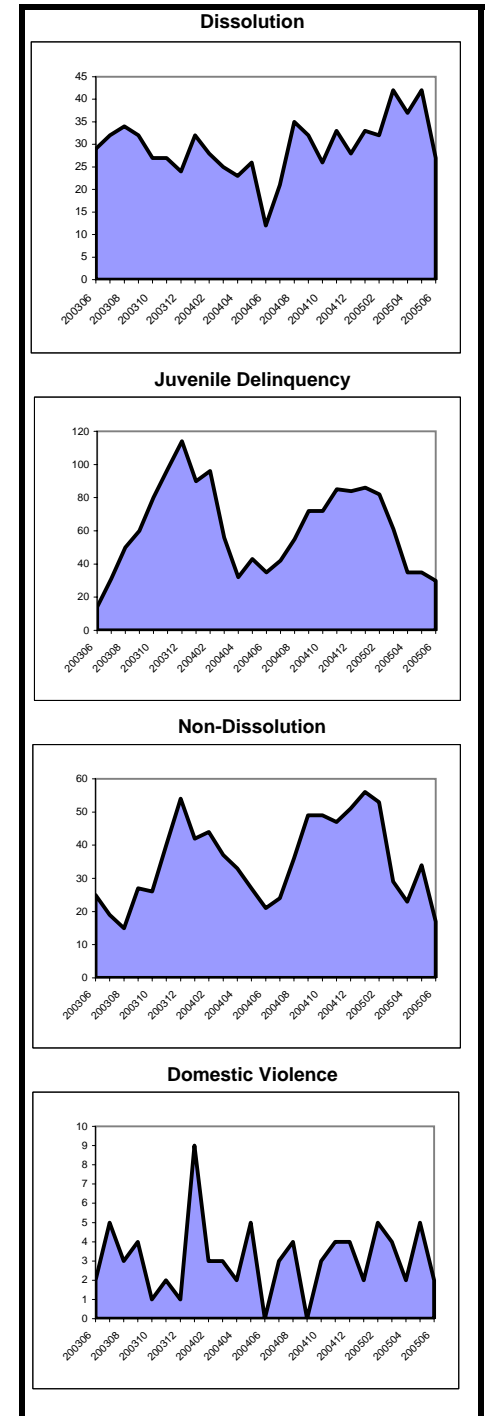

**Caseload Profile
Camden
July 2004 - June 2005**

	Added	Resolved	Clearance		Inventory		Backlog		Active Pending	Backlog/100 Mthly Filings
			number	percent	number	percent	number	percent		
Criminal percent change	5,734 2%	5,870 7%	136	102%	1,038	73%	387	27%	1,425	81
Municipal Appeals percent change	37 -45%	49 -27%	12	132%	7	100%	0	0%	7	0
Post-Convict. Relief percent change	66 -3%	52 58%	-14	79%	20	18%	91	82%	111	1,655
Criminal Division - Total percent change	5,837 1%	5,971 6%	134	102%	1,065 5%	69%	478	31%	1,543 0%	98 -11%
General Equity percent change	300 3%	320 21%	20	107%	104	90%	12	10%	116	48
Civil - Total percent change	11,861 55%	12,239 52%	378	103%	5,999	88%	814	12%	6,813	82
Track 1 percent change	7,663 124%	7,629 113%	-34	100%	1,801	91%	171	9%	1,972	27
Track 2 percent change	3,546 -5%	3,892 0%	346	110%	3,528	87%	527	13%	4,055	178
Track 3 percent change	470 7%	568 30%	98	121%	490	84%	90	16%	580	230
Track 4 percent change	182 80%	150 -1%	-32	82%	180	87%	26	13%	206	171
Special Civil - Total percent change	31,994 -10%	32,145 -10%	151	100%	3,520 3%	99%	19	1%	3,539 2%	1 -54%
Auto percent change	121 23%	115 8%	-6	95%	27	100%	0	0%	27	0
Contract percent change	16,685 -16%	16,555 -19%	-130	99%	2,458	99%	13	1%	2,471	1
Other percent change	312 -13%	329 -1%	17	105%	67	94%	4	6%	71	15
Small Claims percent change	4,163 -7%	4,218 -5%	55	101%	275	99%	2	1%	277	1
Tenancy percent change	10,713 1%	10,928 7%	215	102%	693	100%	0	0%	693	0
Probate percent change	614 -2%	604 -8%	-10	98%	127	95%	7	5%	134	14
Civil Division - Total percent change	44,769 2%	45,308 2%	539	101%	9,750 1%	92%	852	8%	10,602 -3%	23 -31%

**Backlog By Month
Camden
June 2003 - June 2005**

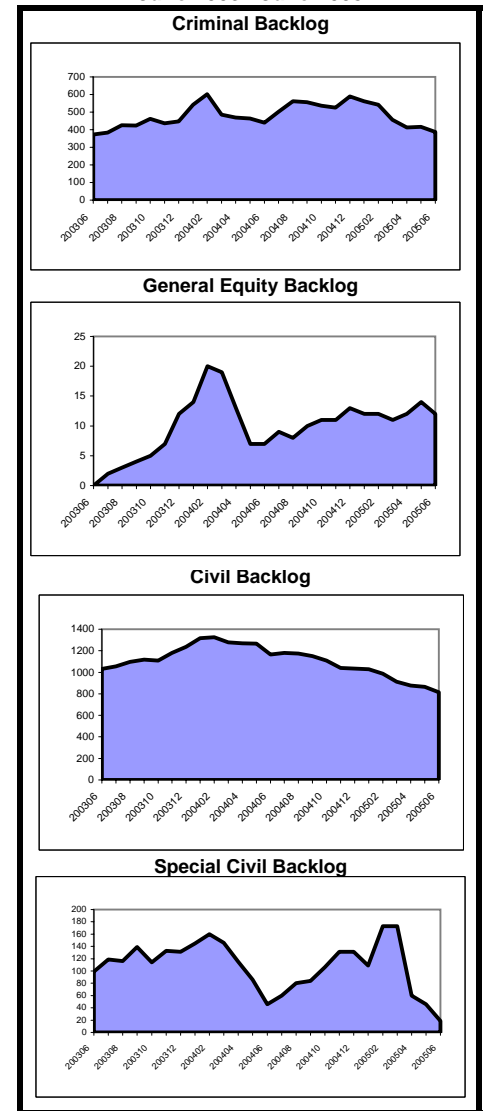

**Caseload Profile
Camden
July 2004 - June 2005**

	Added	Resolved	Clearance		Inventory		Backlog		Active Pending	Backlog/100 Mthly Filings
			number	percent	number	percent	number	percent		
Dissolution	3,289	3,373	84	103%	794	98%	16	2%	810	6
percent change	-3%	-3%			-9%		-36%		-9%	-34%
New	1,597	1,604	7	100%	702	98%	14	2%	716	11
percent change	-4%	-11%			0%		-22%		-1%	-19%
Reopened	1,692	1,769	77	105%	92	98%	2	2%	94	1
percent change	-1%	5%			-44%		-71%		-45%	-71%
Delinquency	8,039	8,066	27	100%	503	98%	9	2%	512	1
percent change	-16%	-16%			-2%		-65%		-5%	-59%
New	6,766	6,798	32	100%	475	98%	9	2%	484	2
percent change	-15%	-15%			-3%		-61%		-6%	-54%
Reopened	1,273	1,268	-5	100%	28	100%	0	0%	28	0
percent change	-20%	-20%			33%		-100%		17%	-100%
Non-Dissolution	10,071	10,107	36	100%	583	95%	31	5%	614	4
percent change	3%	4%			-7%		-9%		-7%	-12%
New	3,901	3,884	-17	100%	294	94%	18	6%	312	6
percent change	-7%	-7%			4%		29%		5%	38%
Reopened	6,170	6,223	53	101%	289	96%	13	4%	302	3
percent change	11%	12%			-15%		-35%		-17%	-41%
Domestic Violence	4,189	4,184	-5	100%	108	94%	7	6%	115	2
percent change	0%	-1%			15%		-42%		8%	-41%
New	3,246	3,242	-4	100%	86	97%	3	3%	89	1
percent change	-6%	-7%			9%		-25%		7%	-20%
Reopened	943	942	-1	100%	22	85%	4	15%	26	5
percent change	27%	28%			47%		-50%		13%	-61%
Abuse/Neglect	351	379	28	108%	101	95%	5	5%	106	17
percent change	10%	29%			-3%		-83%		-20%	-84%
Adoption	249	299	50	120%	37	100%			37	
percent change	-1%	43%			-57%				-57%	
CPR	552	874	322	158%	832	100%	0	0%	832	0
percent change	-39%	5%			-27%		-100%		-27%	-100%
Juv/Fam Crisis Petition	252	248	-4	98%	2	40%	3	60%	5	14
percent change	-6%	-8%			100%				400%	
Kinship	118	113	-5	96%	13	100%			13	
percent change	24%	23%			63%				63%	
Term of Parental Rights	69	76	7	110%	19	83%	4	17%	23	70
percent change	-13%	-5%			-14%		-50%		-23%	-43%
Criminal/Quasi-Criminal	1,036	1,036	0	100%	29	91%	3	9%	32	3
percent change	-12%	-13%			4%		50%		7%	71%
DV Contempt	842	843	1	100%	24	100%	0	0%	24	0
percent change	-17%	-17%			4%				4%	
Non-Support & Other	194	193	-1	99%	5	63%	3	38%	8	19
percent change	13%	14%			0%		50%		14%	33%
Family Division - Total	28,215	28,755	540	102%	3,021	97%	78	3%	3,099	3
percent change	-6%	-4%			-13%		-43%		-14%	-40%
Combined Trial Courts Total	78,821	80,034	1,213	102%	13,836	91%	1,408	9%	15,244	21
percent change	-1%	0%			-2%		-26%		-5%	-25%

**Backlog By Month
Camden
June 2003 - June 2005**

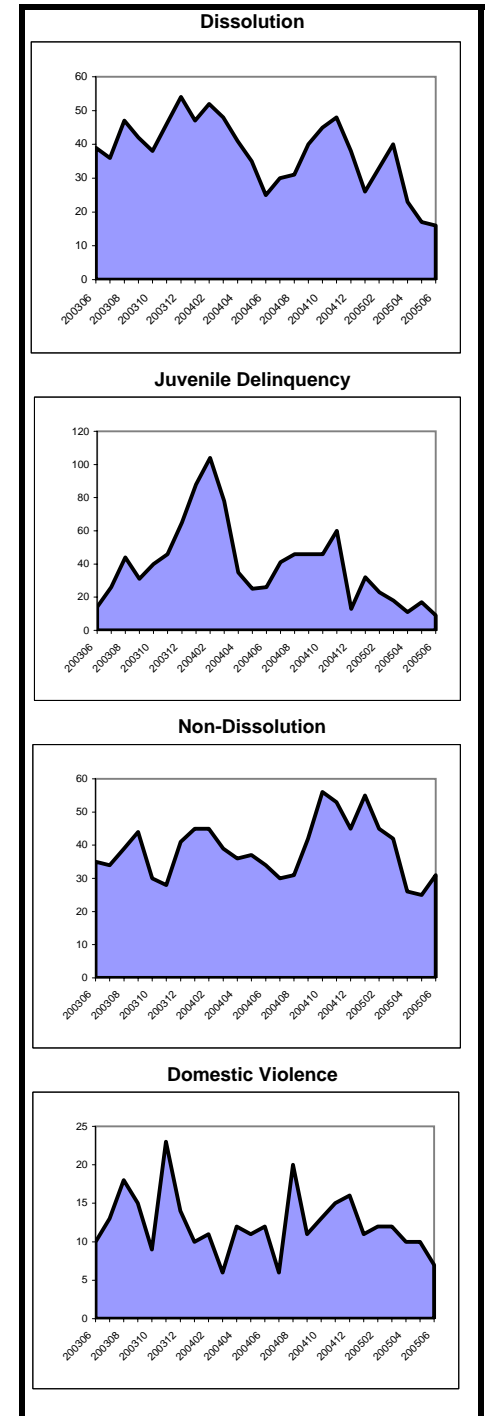

**Caseload Profile
Cape May
July 2004 - June 2005**

	Added	Resolved	Clearance		Inventory		Backlog		Active Pending	Backlog/100 Mthly Filings
			number	percent	number	percent	number	percent		
Criminal percent change	1,186 0%	1,195 5%	9	101%	199	87%	30	13%	229	30
Municipal Appeals percent change	24 -33%	25 -31%	1	104%	5	100%	0	0%	5	0
Post-Convict. Relief percent change	15 -21%	3 -67%	-12	20%	4	12%	29	88%	33	2,320
Criminal Division - Total percent change	1,225 -1%	1,223 3%	-2	100%	208 6%	78%	59 16%	22%	267 8%	58 17%
General Equity percent change	177 16%	176 9%	-1	99%	74	90%	8	10%	82	54
Civil - Total percent change	792 7%	741 -9%	-51	94%	589	87%	90	13%	679	136
Track 1 percent change	330 1%	301 -7%	-29	91%	137	86%	23	14%	160	84
Track 2 percent change	369 6%	365 -8%	-4	99%	356	87%	53	13%	409	172
Track 3 percent change	49 48%	52 -9%	3	106%	56	86%	9	14%	65	220
Track 4 percent change	44 52%	23 -34%	-21	52%	40	89%	5	11%	45	136
Special Civil - Total percent change	4,606 -8%	4,622 -8%	16	100%	473 4%	97%	15 -48%	3%	488 0%	4 -44%
Auto percent change	12 140%	6 -14%	-6	50%	7	100%	0	0%	7	0
Contract percent change	2,915 -11%	2,926 -11%	11	100%	371	97%	13	3%	384	5
Other percent change	55 -4%	64 14%	9	116%	7	88%	1	13%	8	22
Small Claims percent change	797 -8%	797 -7%	0	100%	49	98%	1	2%	50	2
Tenancy percent change	827 4%	829 5%	2	100%	39	100%	0	0%	39	0
Probate percent change	130 -3%	129 -5%	-1	99%	37	97%	1	3%	38	9
Civil Division - Total percent change	5,705 -5%	5,668 -7%	-37	99%	1,173 6%	91%	114 -8%	9%	1,287 5%	24 -3%

**Backlog By Month
Cape May
June 2003 - June 2005**

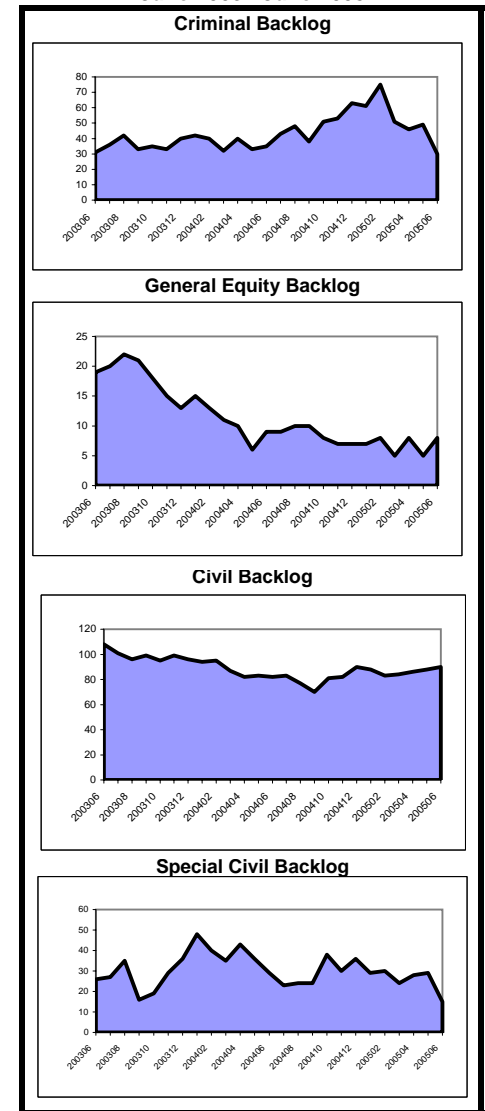

**Caseload Profile
Cape May
July 2004 - June 2005**

	Added	Resolved	Clearance		Inventory		Backlog		Active Pending	Backlog/100 Mthly Filings
			number	percent	number	percent	number	percent		
Dissolution	920	895	-25	97%	202	98%	4	2%	206	5
percent change	1%	-3%			12%		300%		14%	297%
New	365	339	-26	93%	161	98%	3	2%	164	10
percent change	20%	6%			18%		200%		19%	150%
Reopened	555	556	1	100%	41	98%	1	2%	42	2
percent change	-9%	-8%			-5%				-2%	
Delinquency	1,688	1,701	13	101%	129	98%	3	2%	132	2
percent change	-4%	-3%			-10%		50%		-10%	56%
New	1,535	1,554	19	101%	122	98%	3	2%	125	2
percent change	-6%	-4%			-15%		50%		-14%	60%
Reopened	153	147	-6	96%	7	100%	0	0%	7	0
percent change	30%	9%			600%				600%	
Non-Dissolution	2,469	2,469	0	100%	139	100%	0	0%	139	0
percent change	-2%	-1%			3%		-100%		-1%	-100%
New	476	476	0	100%	45	100%	0	0%	45	0
percent change	-2%	0%			2%		-100%		-2%	-100%
Reopened	1,993	1,993	0	100%	94	100%	0	0%	94	0
percent change	-2%	-1%			3%		-100%		0%	-100%
Domestic Violence	1,006	1,008	2	100%	20	100%	0	0%	20	0
percent change	-2%	-3%			-9%		-100%		-13%	-100%
New	661	666	5	101%	10	100%	0	0%	10	0
percent change	0%	0%			-33%				-33%	
Reopened	345	342	-3	99%	10	100%	0	0%	10	0
percent change	-5%	-9%			43%		-100%		25%	-100%
Abuse/Neglect	130	141	11	108%	103	97%	3	3%	106	28
percent change	19%	14%			-11%		200%		-9%	152%
Adoption	36	36	0	100%	6	100%			6	
percent change	9%	13%			0%				0%	
CPR	130	179	49	138%	185	99%	1	1%	186	9
percent change	-17%	-8%			-21%				-21%	
Juv/Fam Crisis Petition	55	55	0	100%	0	100%	0	0%	0	0
percent change	20%	10%								
Kinship	20	17	-3	85%	6	100%			6	
percent change	-26%	-32%			100%				100%	
Term of Parental Rights	16	20	4	125%	9	69%	4	31%	13	300
percent change	-27%	-23%			0%		-50%		-24%	-31%
Criminal/Quasi-Criminal	281	276	-5	98%	26	100%	0	0%	26	0
percent change	29%	26%			24%				24%	
DV Contempt	257	252	-5	98%	26	100%	0	0%	26	0
percent change	25%	25%			24%				24%	
Non-Support & Other	24	24	0	100%	0	100%	0	0%	0	0
percent change	118%	33%								
Family Division - Total	6,751	6,797	46	101%	825	98%	15	2%	840	3
percent change	-1%	-1%			-5%		-17%		-6%	-16%
Combined Trial Courts Total	13,681	13,688	7	100%	2,206	92%	188	8%	2,394	16
percent change	-3%	-3%			2%		-3%		1%	0%

**Backlog By Month
Cape May
June 2003 - June 2005**

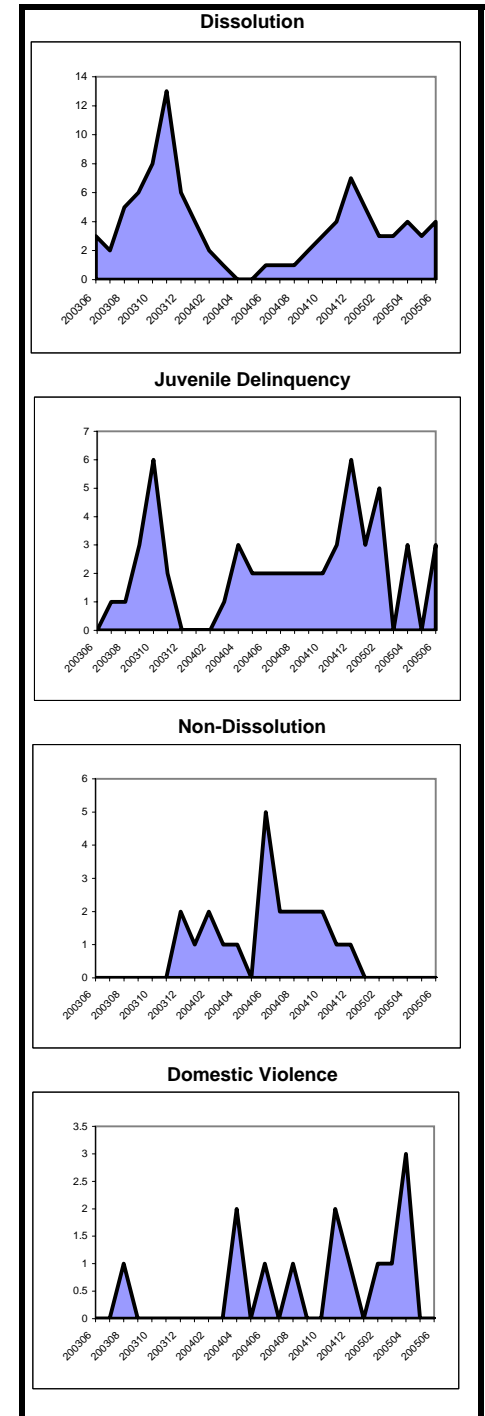

**Caseload Profile
Cumberland
July 2004 - June 2005**

	Added	Resolved	Clearance		Inventory		Backlog		Active Pending	Backlog/100 Mthly Filings
			number	percent	number	percent	number	percent		
Criminal percent change	1,486 -10%	1,626 6%	140	109%	381	61%	244	39%	625	197
Municipal Appeals percent change	32 -3%	31 3%	-1	97%	7	58%	5	42%	12	188
Post-Convict. Relief percent change	19 -10%	13 -7%	-6	68%	3	16%	16	84%	19	1,011
Criminal Division - Total percent change	1,537 -10%	1,670 6%	133	109%	391	60%	265	40%	656	207
General Equity percent change	60 7%	54 -2%	-6	90%	24	71%	10	29%	34	200
Civil - Total percent change	1,428 -2%	1,457 0%	29	102%	1,113	82%	243	18%	1,356	204
Track 1 percent change	597 -1%	619 5%	22	104%	276	80%	68	20%	344	137
Track 2 percent change	732 0%	706 -9%	-26	96%	719	84%	139	16%	858	228
Track 3 percent change	78 -24%	112 42%	34	144%	97	76%	31	24%	128	477
Track 4 percent change	21 0%	20 18%	-1	95%	21	81%	5	19%	26	286
Special Civil - Total percent change	9,265 -12%	9,640 -7%	375	104%	752	96%	32	4%	784	4
Auto percent change	54 -25%	61 -6%	7	113%	6	75%	2	25%	8	44
Contract percent change	3,662 -23%	3,794 -18%	132	104%	456	96%	18	4%	474	6
Other percent change	62 -43%	89 -5%	27	144%	17	77%	5	23%	22	97
Small Claims percent change	2,584 -10%	2,793 4%	209	108%	124	95%	6	5%	130	3
Tenancy percent change	2,903 5%	2,903 6%	0	100%	149	99%	1	1%	150	0
Probate percent change	344 25%	339 25%	-5	99%	32	82%	7	18%	39	24
Civil Division - Total percent change	11,097 -10%	11,490 -5%	393	104%	1,921	87%	292	13%	2,213	32

**Backlog By Month
Cumberland
June 2003 - June 2005**

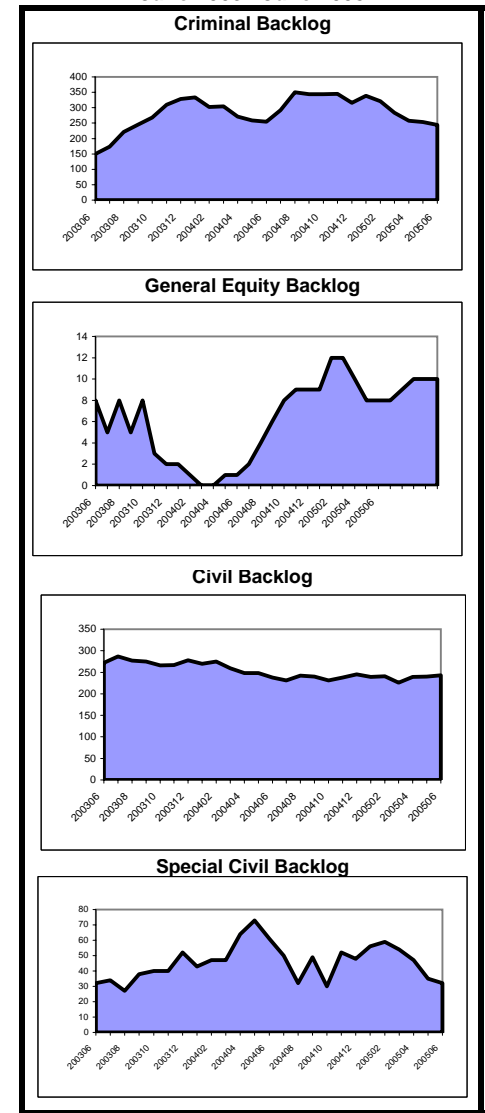

**Caseload Profile
Cumberland
July 2004 - June 2005**

	Added	Resolved	Clearance		Inventory		Backlog		Active Pending	Backlog/100 Mthly Filings
			number	percent	number	percent	number	percent		
Dissolution	1,234	1,199	-35	97%	301	98%	5	2%	306	5
percent change	-10%	-10%			12%		67%		13%	84%
New	542	500	-42	92%	237	98%	5	2%	242	11
percent change	3%	-5%			20%		67%		20%	62%
Reopened	692	699	7	101%	64	100%	0	0%	64	0
percent change	-17%	-14%			-10%				-10%	
Delinquency	4,670	4,549	-121	97%	314	94%	20	6%	334	5
percent change	13%	7%			50%		233%		55%	195%
New	4,063	3,951	-112	97%	299	94%	19	6%	318	6
percent change	14%	8%			48%		217%		53%	177%
Reopened	607	598	-9	99%	15	94%	1	6%	16	2
percent change	5%	2%			114%				129%	
Non-Dissolution	6,263	6,085	-178	97%	517	95%	30	5%	547	6
percent change	-17%	-21%			39%		1400%		46%	1712%
New	1,922	1,907	-15	99%	200	94%	13	6%	213	8
percent change	-11%	-11%			-1%		1200%		5%	1364%
Reopened	4,341	4,178	-163	96%	317	95%	17	5%	334	5
percent change	-20%	-24%			86%		1600%		95%	2016%
Domestic Violence	2,449	2,447	-2	100%	67	96%	3	4%	70	1
percent change	-2%	-1%			6%				11%	
New	1,421	1,437	16	101%	40	100%	0	0%	40	0
percent change	-8%	-6%			-22%				-22%	
Reopened	1,028	1,010	-18	98%	27	90%	3	10%	30	4
percent change	8%	6%			125%				150%	
Abuse/Neglect	181	179	-2	99%	158	100%	0	0%	158	0
percent change	10%	26%			2%		-100%		1%	-100%
Adoption	51	55	4	108%	7	100%			7	
percent change	-28%	-19%			-36%				-36%	
CPR	300	377	77	126%	416	100%	0	0%	416	0
percent change	-6%	21%			-15%				-15%	
Juv/Fam Crisis Petition	0	0	0	100%	0	100%	0	0%	0	0
percent change	-100%	-100%								
Kinship	52	49	-3	94%	5	100%			5	
percent change	63%	63%			150%				150%	
Term of Parental Rights	35	34	-1	97%	15	79%	4	21%	19	137
percent change	9%	42%			50%		-50%		6%	-54%
Criminal/Quasi-Criminal	468	468	0	100%	33	100%	0	0%	33	0
percent change	-10%	-16%			6%				6%	
DV Contempt	425	428	3	101%	27	100%	0	0%	27	0
percent change	-9%	-14%			-4%				-4%	
Non-Support & Other	43	40	-3	93%	6	100%	0	0%	6	0
percent change	-20%	-30%			100%				100%	
Family Division - Total	15,703	15,442	-261	98%	1,833	97%	62	3%	1,895	5
percent change	-6%	-8%			14%		210%		16%	230%
Combined Trial Courts Total	28,337	28,602	265	101%	4,145	87%	619	13%	4,764	26
percent change	-8%	-6%			-3%		2%		-3%	10%

**Backlog By Month
Cumberland
June 2003 - June 2005**

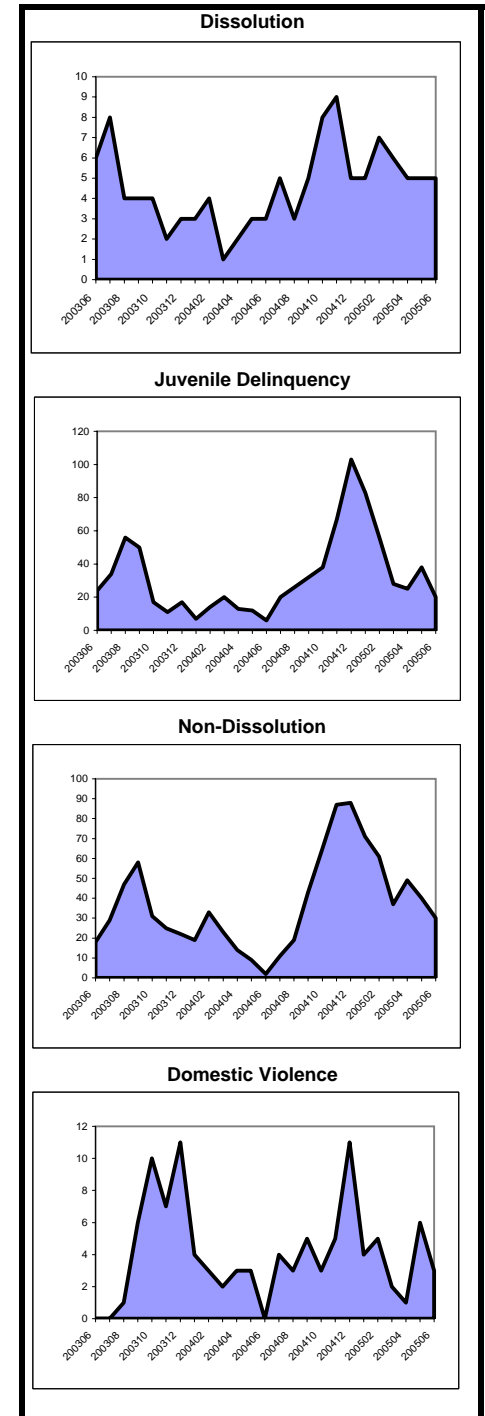

**Caseload Profile
Essex
July 2004 - June 2005**

	Added	Resolved	Clearance		Inventory		Backlog		Active Pending	Backlog/100 Mthly Filings
			number	percent	number	percent	number	percent		
Criminal percent change	5,498 -24%	6,766 -15%	1,268	123%	1,013	70%	437	30%	1,450	95
Municipal Appeals percent change	93 -10%	115 -42%	22	124%	19	66%	10	34%	29	129
Post-Convict. Relief percent change	51 2%	68 39%	17	133%	31	42%	43	58%	74	1,012
Criminal Division - Total percent change	5,642 -23%	6,949 -15%	1,307	123%	1,063	68%	490	32%	1,553	104
General Equity percent change	552 -8%	667 10%	115	121%	241	78%	68	22%	309	148
Civil - Total percent change	11,930 1%	12,345 -4%	415	103%	9,499	85%	1,666	15%	11,165	168
Track 1 percent change	3,812 5%	3,740 2%	-72	98%	1,869	84%	349	16%	2,218	110
Track 2 percent change	7,321 -2%	7,725 -8%	404	106%	6,732	86%	1,105	14%	7,837	181
Track 3 percent change	692 6%	762 19%	70	110%	785	82%	172	18%	957	298
Track 4 percent change	105 7%	118 55%	13	112%	113	74%	40	26%	153	457
Special Civil - Total percent change	78,191 -7%	77,381 -8%	-810	99%	8,172	98%	186	2%	8,358	3
Auto percent change	117 -35%	101 -62%	-16	86%	26	90%	3	10%	29	31
Contract percent change	29,327 -14%	28,880 -18%	-447	98%	4,765	97%	131	3%	4,896	5
Other percent change	888 -31%	917 -34%	29	103%	95	96%	4	4%	99	5
Small Claims percent change	5,728 7%	5,713 5%	-15	100%	462	91%	47	9%	509	10
Tenancy percent change	42,131 -2%	41,770 -15%	-361	99%	2,824	100%	1	0%	2,825	0
Probate percent change	1,526 -1%	1,499 3%	-27	98%	222	98%	5	2%	227	4
Civil Division - Total percent change	92,199 -6%	91,892 -7%	-307	100%	18,134	90%	1,925	10%	20,059	25

**Backlog By Month
Essex
June 2003 - June 2005**

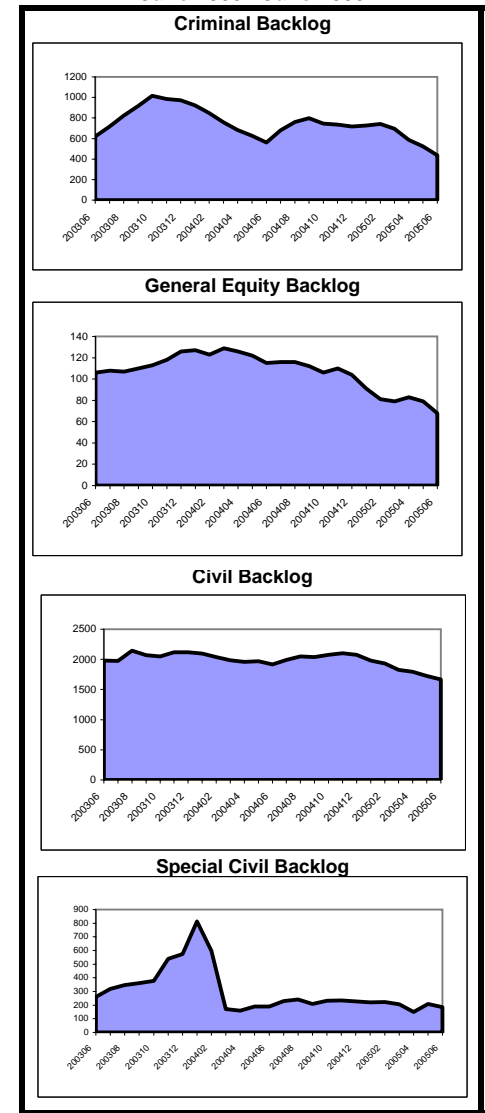

**Caseload Profile
Essex
July 2004 - June 2005**

	Added	Resolved	Clearance		Inventory		Backlog		Active Pending	Backlog/100 Mthly Filings
			number	percent	number	percent	number	percent		
Dissolution	4,991	5,033	42	101%	1,615	96%	72	4%	1,687	17
percent change	3%	0%			0%		-39%		-3%	-41%
New	2,859	2,896	37	101%	1,412	96%	66	4%	1,478	28
percent change	-4%	0%			0%		-36%		-2%	-33%
Reopened	2,132	2,137	5	100%	203	97%	6	3%	209	3
percent change	16%	14%			0%		-60%		-5%	-65%
Delinquency	6,698	6,768	70	101%	654	92%	55	8%	709	10
percent change	-27%	-30%			-9%		-13%		-9%	19%
New	6,284	6,351	67	101%	642	92%	54	8%	696	10
percent change	-25%	-29%			-9%		-11%		-9%	19%
Reopened	414	417	3	101%	12	92%	1	8%	13	3
percent change	-42%	-42%			-20%		-50%		-24%	-14%
Non-Dissolution	26,432	26,044	-388	99%	2,143	96%	92	4%	2,235	4
percent change	10%	9%			16%		88%		18%	71%
New	7,157	7,037	-120	98%	847	93%	61	7%	908	10
percent change	-6%	-7%			8%		281%		14%	308%
Reopened	19,275	19,007	-268	99%	1,296	98%	31	2%	1,327	2
percent change	18%	16%			22%		-6%		22%	-20%
Domestic Violence	6,099	6,072	-27	100%	234	100%	1	0%	235	0
percent change	3%	3%			13%				14%	
New	3,924	3,963	39	101%	143	99%	1	1%	144	0
percent change	-6%	-4%			-20%				-19%	
Reopened	2,175	2,109	-66	97%	91	100%	0	0%	91	0
percent change	26%	21%			214%				214%	
Abuse/Neglect	703	705	2	100%	1,200	100%	0	0%	1,200	0
percent change	-16%	0%			0%				0%	
Adoption	409	472	63	115%	26	100%			26	
percent change	13%	31%			-42%				-42%	
CPR	963	1,296	333	135%	3,140	100%	0	0%	3,140	0
percent change	-29%	8%			-9%				-9%	
Juv/Fam Crisis Petition	21	20	-1	95%	1	100%	0	0%	1	0
percent change	-5%	-13%								
Kinship	340	365	25	107%	43	100%			43	
percent change	2%	1%			-37%				-37%	
Term of Parental Rights	300	361	61	120%	121	78%	34	22%	155	136
percent change	-21%	11%			-26%		-35%		-28%	-17%
Criminal/Quasi-Criminal	668	674	6	101%	45	100%	0	0%	45	0
percent change	-1%	-3%			-12%				-12%	
DV Contempt	650	659	9	101%	42	100%	0	0%	42	0
percent change	0%	-1%			-18%				-18%	
Non-Support & Other	18	15	-3	83%	3	100%	0	0%	3	0
percent change	-38%	-48%								
Family Division - Total	47,624	47,810	186	100%	9,222	97%	254	3%	9,476	6
percent change	-1%	-1%			-2%		-10%		-2%	-9%
Combined Trial Courts Total	145,465	146,651	1,186	101%	28,419	91%	2,669	9%	31,088	22
percent change	-5%	-6%			2%		-16%		0%	-11%

**Backlog By Month
Essex
June 2003 - June 2005**

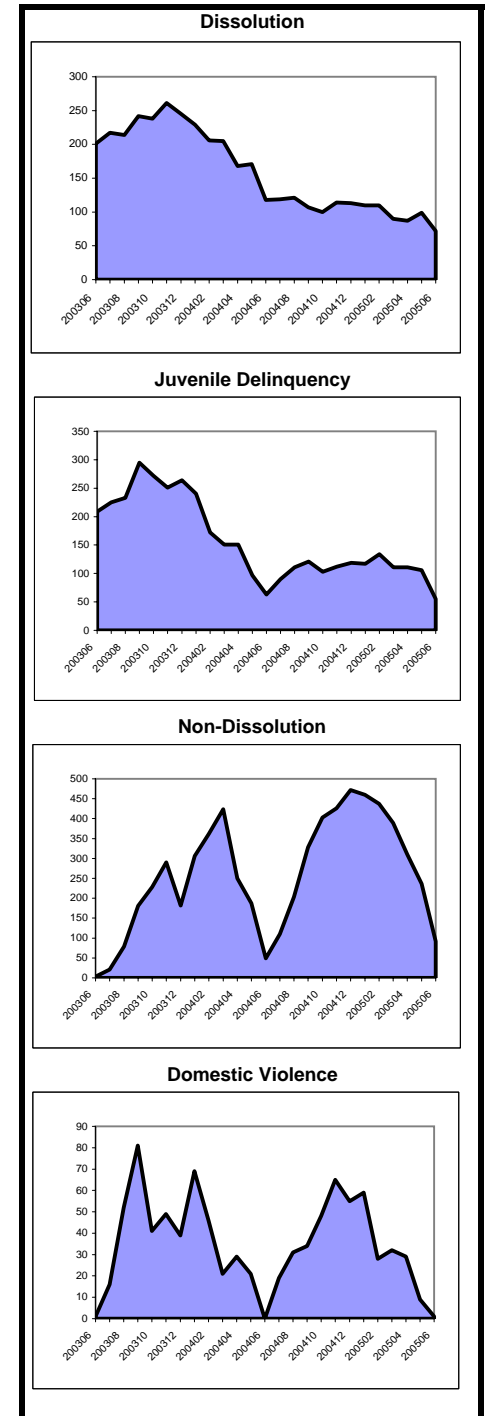

**Caseload Profile
Gloucester
July 2004 - June 2005**

	Added	Resolved	Clearance		Inventory		Backlog		Active Pending	Backlog/100 Mthly Filings
			number	percent	number	percent	number	percent		
Criminal percent change	1,344 5%	1,367 -1%	23 102%		321 18%	73%	120 -19%	27%	441 5%	107 -23%
Municipal Appeals percent change	63 24%	57 19%	-6 90%		17 6%	61%	11 83%	39%	28 27%	210 48%
Post-Convict. Relief percent change	15 650%	4 0%	-11 27%		5 400%	29%	12 140%	71%	17 183%	960 -68%
Criminal Division - Total percent change	1,422 6%	1,428 0%	6 100%		343 19%	71%	143 -11%	29%	486 8%	121 -16%
General Equity percent change	133 -6%	129 -15%	-4 97%		52 18%	83%	11 0%	17%	63 15%	99 6%
Civil - Total percent change	2,331 3%	2,305 -1%	-26 99%		1,803 2%	83%	365 5%	17%	2,168 2%	188 2%
Track 1 percent change	960 2%	938 -1%	-22 98%		432 1%	85%	79 10%	15%	511 2%	99 8%
Track 2 percent change	1,162 3%	1,172 -2%	10 101%		1,137 1%	84%	213 -2%	16%	1,350 0%	220 -5%
Track 3 percent change	155 8%	140 1%	-15 90%		186 5%	76%	58 35%	24%	244 11%	449 25%
Track 4 percent change	54 35%	55 45%	1 102%		48 12%	76%	15 15%	24%	63 13%	333 -15%
Special Civil - Total percent change	11,489 -6%	11,433 -5%	-56 100%		1,174 5%	97%	42 14%	3%	1,216 6%	4 20%
Auto percent change	51 -25%	50 -43%	-1 98%		7 75%	88%	1 -50%	13%	8 33%	24 -33%
Contract percent change	6,671 -10%	6,598 -10%	-73 99%		913 9%	97%	31 0%	3%	944 9%	6 11%
Other percent change	129 22%	133 33%	4 103%		15 -12%	88%	2 0%	12%	17 -11%	19 -18%
Small Claims percent change	2,061 -5%	2,048 -5%	-13 99%		122 11%	97%	4 300%	3%	126 14%	2 321%
Tenancy percent change	2,577 4%	2,604 -1%	27 101%		117 -20%	97%	4 300%	3%	121 -18%	2 284%
Probate percent change	306 30%	310 27%	4 101%		32 10%	84%	6 -54%	16%	38 -10%	24 -65%
Civil Division - Total percent change	14,259 -4%	14,177 -4%	-82 99%		3,061 3%	88%	424 4%	12%	3,485 4%	36 8%

**Backlog By Month
Gloucester
June 2003 - June 2005**

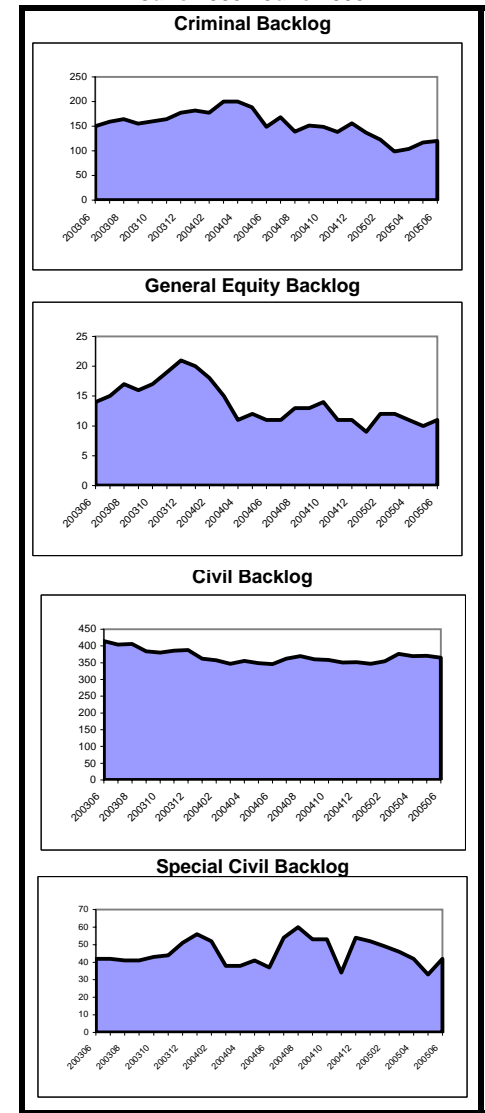

**Caseload Profile
Gloucester
July 2004 - June 2005**

	Added	Resolved	Clearance		Inventory		Backlog		Active Pending	Backlog/100 Mthly Filings
			number	percent	number	percent	number	percent		
Dissolution	2,172	2,294	122	106%	553	99%	6	1%	559	3
percent change	4%	11%			-10%		-93%		-21%	-94%
New	894	1,025	131	115%	403	99%	6	1%	409	8
percent change	-1%	14%			-17%		-91%		-26%	-91%
Reopened	1,278	1,269	-9	99%	150	100%	0	0%	150	0
percent change	8%	9%			17%		-100%		-3%	-100%
Delinquency	2,499	2,528	29	101%	216	96%	8	4%	224	4
percent change	-4%	0%			-11%		-27%		-12%	-25%
New	2,323	2,342	19	101%	212	97%	6	3%	218	3
percent change	-3%	0%			-7%		-45%		-8%	-44%
Reopened	176	186	10	106%	4	67%	2	33%	6	14
percent change	-14%	-2%			-76%				-65%	
Non-Dissolution	5,846	5,789	-57	99%	439	100%	0	0%	439	0
percent change	8%	9%			12%		-100%		8%	-100%
New	1,649	1,646	-3	100%	142	100%	0	0%	142	0
percent change	2%	3%			0%		-100%		-2%	-100%
Reopened	4,197	4,143	-54	99%	297	100%	0	0%	297	0
percent change	11%	11%			19%		-100%		13%	-100%
Domestic Violence	2,296	2,319	23	101%	39	100%	0	0%	39	0
percent change	-2%	-1%			-35%		-100%		-36%	-100%
New	1,603	1,619	16	101%	29	100%	0	0%	29	0
percent change	-1%	0%			-33%		-100%		-34%	-100%
Reopened	693	700	7	101%	10	100%	0	0%	10	0
percent change	-4%	-3%			-41%				-41%	
Abuse/Neglect	138	96	-42	70%	122	100%	0	0%	122	0
percent change	53%	43%			56%		-100%		53%	-100%
Adoption	67	63	-4	94%	15	100%			15	
percent change	-11%	-20%			36%				36%	
CPR	261	222	-39	85%	288	100%	0	0%	288	0
percent change	20%	29%			16%				16%	
Juv/Fam Crisis Petition	60	60	0	100%	0	100%	0	0%	0	0
percent change	-17%	-20%								
Kinship	37	32	-5	86%	8	100%			8	
percent change	236%	191%			167%				167%	
Term of Parental Rights	16	16	0	100%	7	88%	1	13%	8	75
percent change	45%	78%			-13%				0%	
Criminal/Quasi-Criminal	688	698	10	101%	42	100%	0	0%	42	0
percent change	0%	2%			-16%		-100%		-18%	-100%
DV Contempt	592	597	5	101%	40	100%	0	0%	40	0
percent change	1%	3%			-7%		-100%		-9%	-100%
Non-Support & Other	96	101	5	105%	2	100%	0	0%	2	0
percent change	-7%	-6%			-71%				-71%	
Family Division - Total	14,080	14,117	37	100%	1,729	99%	15	1%	1,744	1
percent change	4%	6%			1%		-88%		-5%	-88%
Combined Trial Courts Total	29,761	29,722	-39	100%	5,133	90%	582	10%	5,715	23
percent change	0%	1%			4%		-16%		1%	-16%

**Backlog By Month
Gloucester
June 2003 - June 2005**

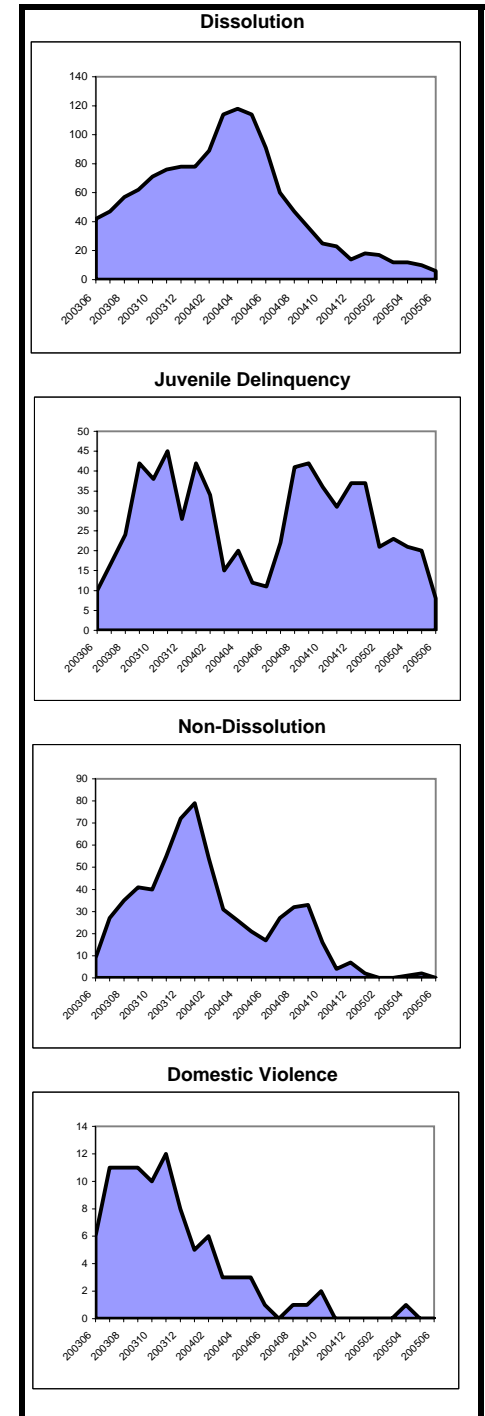

**Caseload Profile
Hudson
July 2004 - June 2005**

	Added	Resolved	Clearance		Inventory		Backlog		Active Pending	Backlog/100 Mthly Filings
			number	percent	number	percent	number	percent		
Criminal	4,318	4,795	477	111%	696	68%	333	32%	1,029	93
percent change	-6%	-8%			-9%		-33%		-18%	-29%
Municipal Appeals	36	36	0	100%	10	91%	1	9%	11	33
percent change	-35%	-32%			11%		-50%		0%	-24%
Post-Convict. Relief	39	34	-5	87%	5	11%	39	89%	44	1,200
percent change	-9%	-26%			-17%		18%		13%	30%
Criminal Division - Total	4,393	4,865	472	111%	711	66%	373	34%	1,084	102
percent change	-6%	-9%			-9%		-30%		-17%	-25%
General Equity	337	344	7	102%	115	92%	10	8%	125	36
percent change	2%	17%			-8%		150%		-3%	144%
Civil - Total	7,296	7,976	680	109%	6,107	89%	750	11%	6,857	123
percent change	-4%	-2%			-6%		-29%		-9%	-25%
Track 1	2,166	2,189	23	101%	1,062	91%	104	9%	1,166	58
percent change	-2%	2%			-3%		-30%		-6%	-28%
Track 2	4,715	5,293	578	112%	4,598	89%	586	11%	5,184	149
percent change	-5%	-4%			-6%		-30%		-10%	-27%
Track 3	337	397	60	118%	382	89%	46	11%	428	164
percent change	-12%	10%			-7%		0%		-6%	13%
Track 4	78	97	19	124%	65	82%	14	18%	79	215
percent change	-13%	-25%			-10%		-7%		-9%	8%
Special Civil - Total	45,217	45,569	352	101%	3,919	98%	93	2%	4,012	2
percent change	-7%	-6%			-1%		24%		-1%	33%
Auto	199	203	4	102%	33	92%	3	8%	36	18
percent change	-31%	-33%			18%		-25%		13%	8%
Contract	20,724	20,538	-186	99%	3,252	98%	71	2%	3,323	4
percent change	-13%	-13%			16%		37%		16%	57%
Other	845	879	34	104%	25	96%	1	4%	26	1
percent change	127%	102%			-32%		-90%		-45%	-96%
Small Claims	3,301	3,393	92	103%	191	95%	11	5%	202	4
percent change	-9%	-2%			-30%		83%		-28%	102%
Tenancy	20,148	20,556	408	102%	418	98%	7	2%	425	0
percent change	-2%	-8%			-49%		133%		-49%	138%
Probate	761	741	-20	97%	110	93%	8	7%	118	13
percent change	4%	-2%			24%		-11%		20%	-14%
Civil Division - Total	53,611	54,630	1,019	102%	10,251	92%	861	8%	11,112	19
percent change	-6%	-5%			-4%		-24%		-6%	-19%

**Backlog By Month
Hudson
June 2003 - June 2005**

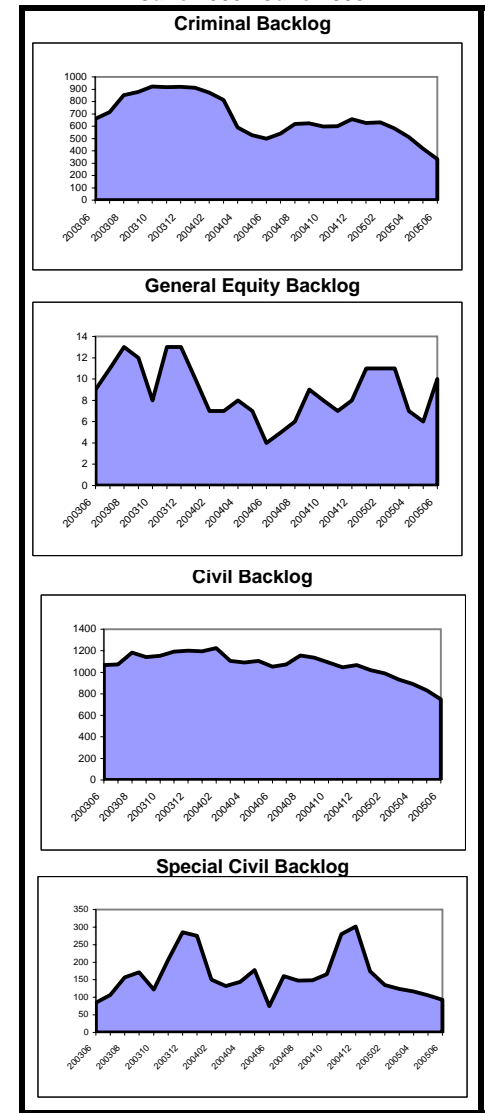

**Caseload Profile
Hudson
July 2004 - June 2005**

	Added	Resolved	Clearance		Inventory		Backlog		Active Pending	Backlog/100 Mthly Filings
			number	percent	number	percent	number	percent		
Dissolution	5,362	5,192	-170	97%	1,309	98%	33	2%	1,342	7
percent change	5%	0%			14%		32%		15%	25%
New	2,692	2,564	-128	95%	1,119	98%	27	2%	1,146	12
percent change	-1%	-10%			12%		29%		13%	29%
Reopened	2,670	2,628	-42	98%	190	97%	6	3%	196	3
percent change	12%	12%			27%		50%		27%	33%
Delinquency	5,338	5,371	33	101%	320	96%	14	4%	334	3
percent change	-9%	-10%			-5%		-58%		-9%	-54%
New	5,117	5,155	38	101%	307	96%	14	4%	321	3
percent change	-9%	-10%			-7%		-53%		-11%	-49%
Reopened	221	216	-5	98%	13	100%	0	0%	13	0
percent change	6%	-1%			117%		-100%		44%	-100%
Non-Dissolution	15,046	15,058	12	100%	738	98%	17	2%	755	1
percent change	8%	8%			-2%		89%		-1%	74%
New	4,005	4,027	22	101%	318	98%	7	2%	325	2
percent change	-2%	-3%			-6%		133%		-5%	138%
Reopened	11,041	11,031	-10	100%	420	98%	10	2%	430	1
percent change	13%	12%			1%		67%		2%	48%
Domestic Violence	4,757	4,793	36	101%	134	99%	1	1%	135	0
percent change	-9%	-8%			-21%		0%		-21%	10%
New	3,780	3,797	17	100%	111	100%	0	0%	111	0
percent change	-4%	-3%			-13%		-100%		-14%	-100%
Reopened	977	996	19	102%	23	96%	1	4%	24	1
percent change	-24%	-22%			-44%				-41%	
Abuse/Neglect	292	351	59	120%	331	100%	1	0%	332	4
percent change	-13%	38%			-15%		0%		-15%	15%
Adoption	114	127	13	111%	14	100%			14	
percent change	12%	17%			-48%				-48%	
CPR	357	601	244	168%	769	100%	0	0%	769	0
percent change	-36%	22%			-23%				-23%	
Juv/Fam Crisis Petition	28	35	7	125%	2	67%	1	33%	3	43
percent change	-65%	-55%			0%		-88%		-70%	-64%
Kinship	132	134	2	102%	7	100%			7	
percent change	-5%	-2%			-22%				-22%	
Term of Parental Rights	98	129	31	132%	32	67%	16	33%	48	196
percent change	5%	22%			-18%		-60%		-39%	-62%
Criminal/Quasi-Criminal	515	564	49	110%	41	100%	0	0%	41	0
percent change	-3%	11%			-54%				-54%	
DV Contempt	515	564	49	110%	41	100%	0	0%	41	0
percent change	-2%	12%			-54%				-54%	
Non-Support & Other	0	0	0	100%	0	100%	0	0%	0	0
percent change	-100%	-100%								
Family Division - Total	32,039	32,355	316	101%	3,697	98%	83	2%	3,780	3
percent change	0%	1%			-7%		-29%		-7%	-29%
Combined Trial Courts Total	90,043	91,850	1,807	102%	14,659	92%	1,317	8%	15,976	18
percent change	-4%	-3%			-5%		-26%		-7%	-23%

**Backlog By Month
Hudson
June 2003 - June 2005**

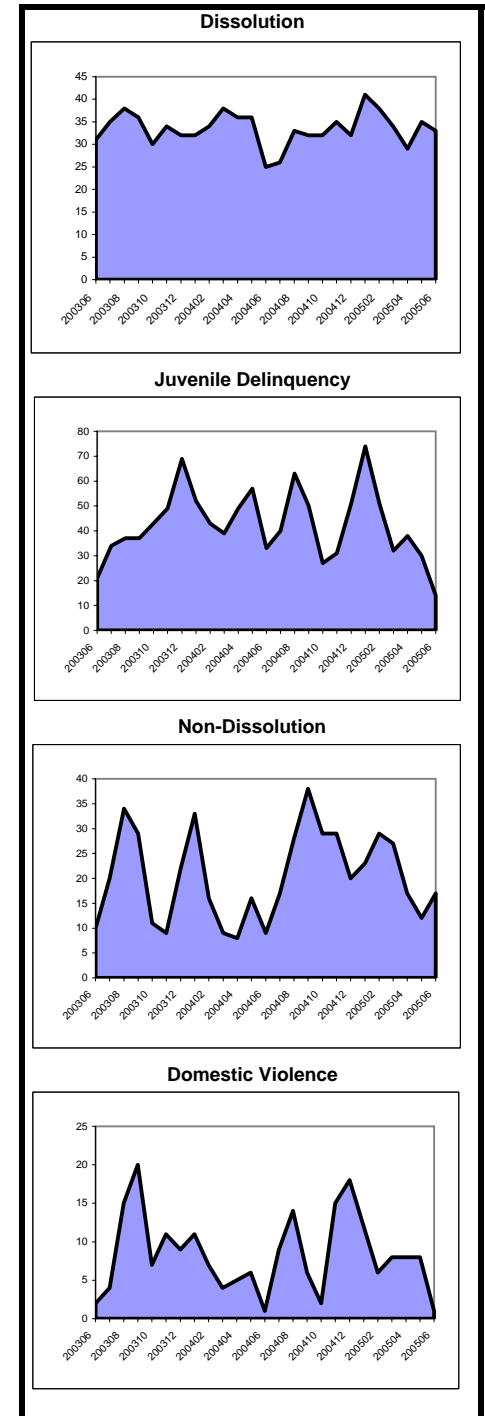

**Caseload Profile
Hunterdon
July 2004 - June 2005**

	Added	Resolved	Clearance		Inventory		Backlog		Active Pending	Backlog/100 Mthly Filings
			number	percent	number	percent	number	percent		
Criminal percent change	632 60%	603 57%	-29	95%	72 31%	73%	27 -18%	27%	99 13%	51 -49%
Municipal Appeals percent change	30 76%	17 -11%	-13	57%	10 67%	53%	9 47%		19 217%	360
Post-Convict. Relief percent change	2 0%	4 100%	2	200%	3 100%		0 -100%	0%	3 0%	0 -100%
Criminal Division - Total percent change	664 60%	624 54%	-40	94%	85 39%	70%	36 0%	30%	121 25%	65 -38%
General Equity percent change	59 -21%	70 3%	11	119%	24 -31%	83%	5 0%	17%	29 -28%	102 27%
Civil - Total percent change	706 16%	697 -2%	-9	99%	488 15%	89%	61 -46%	11%	549 2%	104 -54%
Track 1 percent change	379 29%	333 -10%	-46	88%	166 50%	92%	14 -63%	8%	180 21%	44 -72%
Track 2 percent change	230 -2%	262 10%	32	114%	240 -3%	87%	37 -37%	13%	277 -9%	193 -36%
Track 3 percent change	65 30%	74 48%	9	114%	58 16%	87%	9 -36%	13%	67 5%	166 -51%
Track 4 percent change	32 0%	28 -48%	-4	88%	24 41%	96%	1 -67%	4%	25 25%	38 -67%
Special Civil - Total percent change	2,550 -8%	2,582 -8%	32	101%	296 -8%	98%	5 -69%	2%	301 -11%	2 -66%
Auto percent change	6 20%	7 40%	1	117%	0 -100%	100%	0 0%	0%	0 -100%	0 0%
Contract percent change	1,660 -9%	1,656 -12%	-4	100%	258 4%	98%	5 -64%	2%	263 0%	4 -61%
Other percent change	4 0%	5 25%	1	125%	0 -100%	100%	0 -100%	0%	0 -100%	0 0%
Small Claims percent change	607 -5%	627 0%	20	103%	24 -45%	100%	0 -100%	0%	24 -47%	0 -100%
Tenancy percent change	273 -13%	287 57%	14	105%	14 -48%	100%	0 -100%	0%	14 -50%	0 -100%
Probate percent change	197 9%	211 23%	14	107%	18 -44%	75%	6 0%	25%	24 -37%	37 -8%
Civil Division - Total percent change	3,512 -4%	3,560 -6%	48	101%	826 1%	91%	77 -45%	9%	903 -5%	26 -43%

**Backlog By Month
Hunterdon
June 2003 - June 2005**

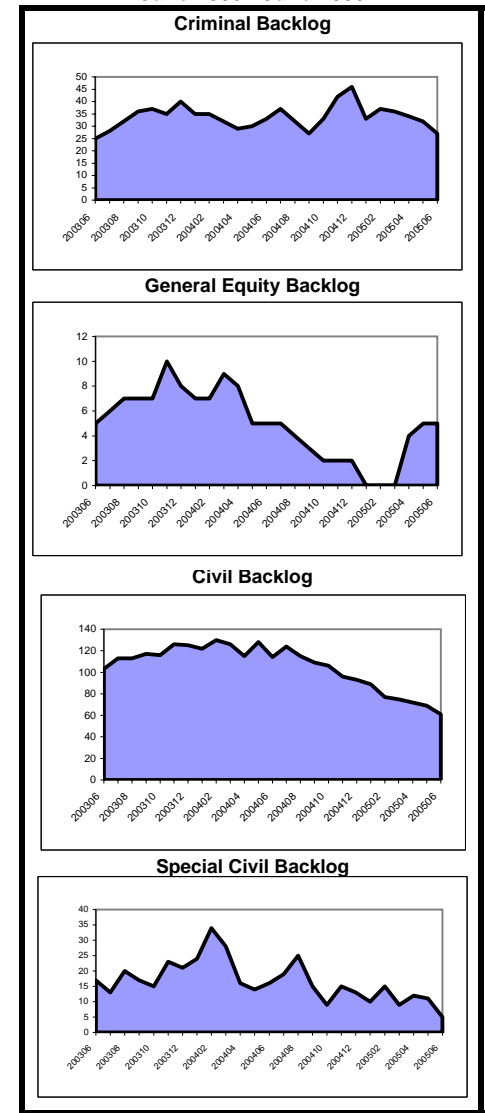

**Caseload Profile
Hunterdon
July 2004 - June 2005**

	Added	Resolved	Clearance		Inventory		Backlog		Active Pending	Backlog/100 Mthly Filings
			number	percent	number	percent	number	percent		
Dissolution	1,094	1,088	-6	99%	245	96%	10	4%	255	11
percent change	-3%	-7%			5%		-38%		2%	-36%
New	394	387	-7	98%	198	96%	8	4%	206	24
percent change	3%	-7%			5%		-20%		4%	-22%
Reopened	700	701	1	100%	47	96%	2	4%	49	3
percent change	-6%	-8%			7%		-67%		-2%	-65%
Delinquency	385	399	14	104%	23	100%	0	0%	23	0
percent change	-4%	2%			-32%		-100%		-34%	-100%
New	347	359	12	103%	22	100%	0	0%	22	0
percent change	-4%	2%			-29%		-100%		-31%	-100%
Reopened	38	40	2	105%	1	100%	0	0%	1	0
percent change	-3%	-2%			-67%				-67%	
Non-Dissolution	561	568	7	101%	31	97%	1	3%	32	2
percent change	-10%	-9%			-11%		-80%		-20%	-78%
New	142	141	-1	99%	15	94%	1	6%	16	8
percent change	-19%	-20%			25%		-75%		0%	-69%
Reopened	419	427	8	102%	16	100%	0	0%	16	0
percent change	-6%	-5%			-30%		-100%		-33%	-100%
Domestic Violence	441	433	-8	98%	15	100%	0	0%	15	0
percent change	-2%	-3%			200%		-100%		114%	-100%
New	337	329	-8	98%	13	100%	0	0%	13	0
percent change	3%	1%			225%		-100%		160%	-100%
Reopened	104	104	0	100%	2	100%	0	0%	2	0
percent change	-15%	-13%			100%		-100%		0%	-100%
Abuse/Neglect	29	21	-8	72%	29	100%	0	0%	29	0
percent change	21%	-22%			38%				38%	
Adoption	32	29	-3	91%	6	100%			6	
percent change	10%	-26%			100%				100%	
CPR	31	38	7	123%	45	98%	1	2%	46	39
percent change	-16%	-12%			-15%				-13%	
Juv/Fam Crisis Petition	23	26	3	113%	1	100%	0	0%	1	0
percent change	21%	63%			-50%		-100%		-75%	-100%
Kinship	4	5	1	125%	0	100%			0	
percent change	100%	25%			-100%				-100%	
Term of Parental Rights	6	6	0	100%	3	100%	0	0%	3	0
percent change	50%	20%			0%				0%	
Criminal/Quasi-Criminal	118	98	-20	83%	20	87%	3	13%	23	31
percent change	49%	15%			400%				475%	
DV Contempt	70	54	-16	77%	14	82%	3	18%	17	51
percent change	89%	23%			600%				750%	
Non-Support & Other	48	44	-4	92%	6	100%	0	0%	6	0
percent change	14%	7%			200%				200%	
Family Division - Total	2,724	2,711	-13	100%	418	97%	15	3%	433	7
percent change	-2%	-5%			6%		-42%		3%	-41%
Combined Trial Courts Total	6,900	6,895	-5	100%	1,329	91%	128	9%	1,457	22
percent change	1%	-2%			5%		-37%		-1%	-37%

**Backlog By Month
Hunterdon
June 2003 - June 2005**

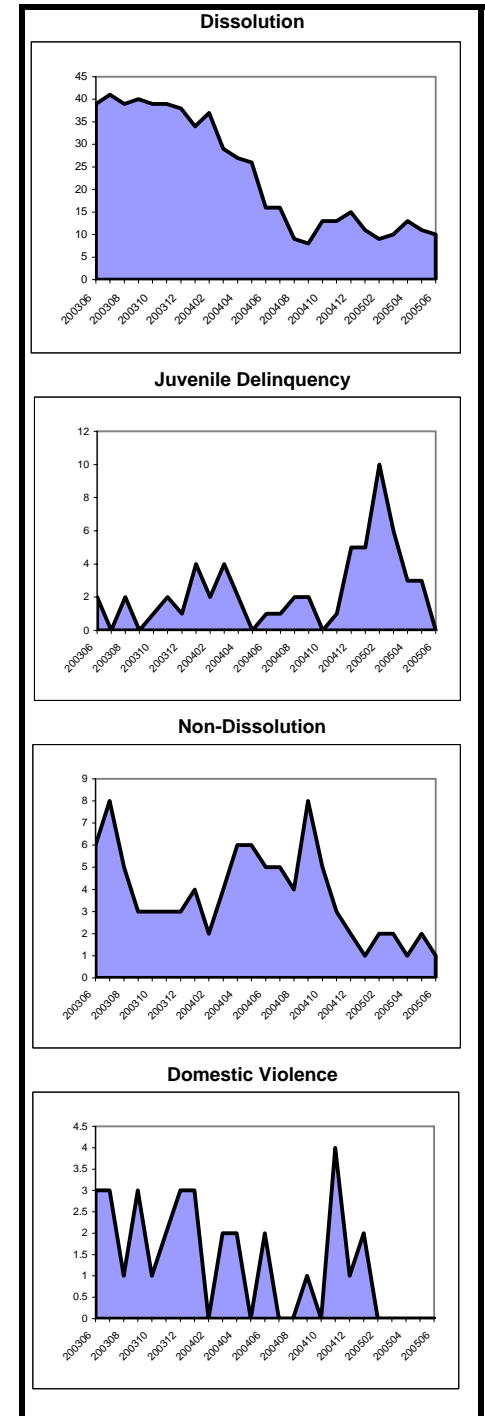

**Caseload Profile
Mercer
July 2004 - June 2005**

	Added	Resolved	Clearance		Inventory		Backlog		Active Pending	Backlog/100 Mthly Filings
			number	percent	number	percent	number	percent		
Criminal percent change	2,689 22%	2,512 -3%	-177	93%	456	73%	170	27%	626 47%	76 -22%
Municipal Appeals percent change	60 9%	61 27%	1	102%	10	40%	15	60%	25 -4%	300 25%
Post-Convict. Relief percent change	26 -10%	20 82%	-6	77%	5	9%	52	91%	57 12%	2,400 32%
Criminal Division - Total percent change	2,775 21%	2,593 -2%	-182	93%	471	67%	237	33%	708 40%	102 -17%
General Equity percent change	181 -17%	177 -13%	-4	98%	102	92%	9	8%	111 5%	60 -2%
Civil - Total percent change	3,683 1%	3,874 -1%	191	105%	3,010	80%	765	20%	3,775 -4%	249 -11%
Track 1 percent change	1,427 2%	1,470 7%	43	103%	702	88%	94	12%	796 -9%	79 -5%
Track 2 percent change	1,950 1%	2,015 -10%	65	103%	1,943	79%	521	21%	2,464 -1%	321 -6%
Track 3 percent change	234 -5%	292 20%	58	125%	299	71%	120	29%	419 -10%	615 -20%
Track 4 percent change	72 24%	97 41%	25	135%	66	69%	30	31%	96 -8%	500 -46%
Special Civil - Total percent change	19,822 -6%	19,492 -8%	-330	98%	2,433	99%	28	1%	2,461 16%	2 -49%
Auto percent change	44 33%	37 0%	-7	84%	15	100%	0	0%	15 88%	0 -100%
Contract percent change	9,210 -13%	9,060 -15%	-150	98%	1,578	99%	24	1%	1,602 11%	3 -42%
Other percent change	379 25%	315 0%	-64	83%	89	98%	2	2%	91 237%	6 60%
Small Claims percent change	1,765 -6%	1,808 -3%	43	102%	173	99%	1	1%	174 -20%	1 -79%
Tenancy percent change	8,424 2%	8,272 -3%	-152	98%	578	100%	1	0%	579 36%	0 -67%
Probate percent change	327 2%	329 11%	2	101%	47	100%	0	0%	47 -28%	0 -100%
Civil Division - Total percent change	24,013 -5%	23,872 -7%	-141	99%	5,592	87%	802	13%	6,394 3%	40 -8%

**Backlog By Month
Mercer
June 2003 - June 2005**

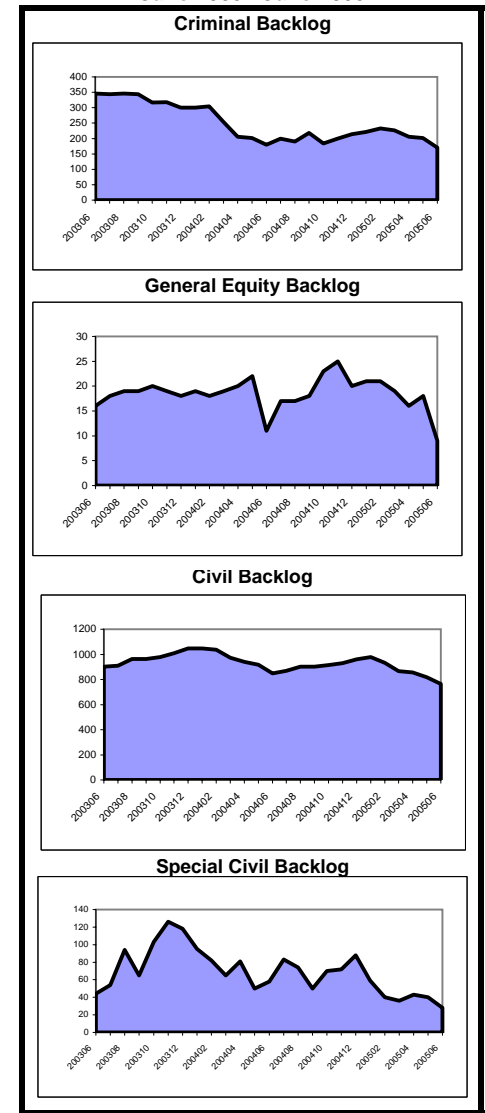

**Caseload Profile
Mercer
July 2004 - June 2005**

	Added	Resolved	Clearance		Inventory		Backlog		Active Pending	Backlog/100 Mthly Filings
			number	percent	number	percent	number	percent		
Dissolution	2,216	2,126	-90	96%	814	86%	130	14%	944	70
percent change	-15%	-17%			2%		120%		11%	159%
New	1,159	1,115	-44	96%	619	85%	111	15%	730	115
percent change	-7%	-6%			-3%		118%		6%	134%
Reopened	1,057	1,011	-46	96%	195	91%	19	9%	214	22
percent change	-22%	-26%			22%		138%		27%	206%
Delinquency	3,377	3,399	22	101%	276	100%	1	0%	277	0
percent change	-11%	-7%			-6%		-67%		-6%	-63%
New	3,318	3,339	21	101%	276	100%	1	0%	277	0
percent change	-10%	-7%			-5%		-67%		-6%	-63%
Reopened	59	60	1	102%	0	100%	0	0%	0	0
percent change	-25%	-23%			-100%				-100%	
Non-Dissolution	9,010	8,922	-88	99%	689	92%	58	8%	747	8
percent change	1%	0%			6%		544%		14%	540%
New	1,963	1,874	-89	95%	277	91%	27	9%	304	17
percent change	-26%	-29%			32%		575%		42%	811%
Reopened	7,047	7,048	1	100%	412	93%	31	7%	443	5
percent change	12%	12%			-6%		520%		0%	454%
Domestic Violence	2,852	2,838	-14	100%	70	97%	2	3%	72	1
percent change	1%	0%			23%		100%		24%	98%
New	2,341	2,327	-14	99%	62	100%	0	0%	62	0
percent change	3%	1%			32%				32%	
Reopened	511	511	0	100%	8	80%	2	20%	10	5
percent change	-6%	-7%			-20%		100%		-9%	112%
Abuse/Neglect	233	189	-44	81%	203	99%	2	1%	205	10
percent change	6%	1%			30%		-60%		27%	-62%
Adoption	90	97	7	108%	26	100%			26	
percent change	-21%	-16%			-21%				-21%	
CPR	325	338	13	104%	593	100%	0	0%	593	0
percent change	3%	23%			-1%				-1%	
Juv/Fam Crisis Petition	30	30	0	100%	0	100%	0	0%	0	0
percent change	43%	43%								
Kinship	62	55	-7	89%	11	100%			11	
percent change	63%	31%			175%				175%	
Term of Parental Rights	50	52	2	104%	17	59%	12	41%	29	288
percent change	-18%	2%			-32%		100%		-6%	144%
Criminal/Quasi-Criminal	326	322	-4	99%	26	93%	2	7%	28	7
percent change	-25%	-32%			13%		100%		17%	167%
DV Contempt	323	318	-5	98%	26	93%	2	7%	28	7
percent change	-26%	-33%			18%		100%		22%	169%
Non-Support & Other	3	4	1	133%	0	100%	0	0%	0	0
percent change	200%				-100%				-100%	
Family Division - Total	18,571	18,368	-203	99%	2,725	93%	207	7%	2,932	13
percent change	-4%	-4%			3%		146%		8%	157%
Combined Trial Courts Total	45,359	44,833	-526	99%	8,788	88%	1,246	12%	10,034	33
percent change	-3%	-5%			7%		0%		6%	4%

**Backlog By Month
Mercer
June 2003 - June 2005**

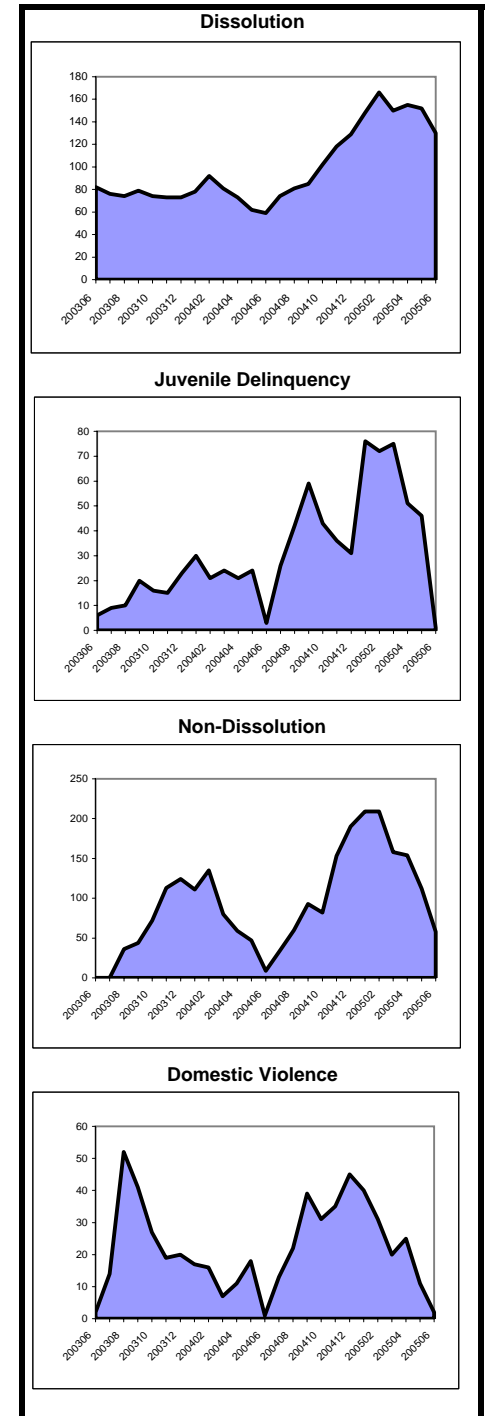

**Caseload Profile
Middlesex
July 2004 - June 2005**

	Added	Resolved	Clearance		Inventory		Backlog		Active Pending	Backlog/100 Mthly Filings
			number	percent	number	percent	number	percent		
Criminal percent change	2,742 -6%	2,935 -8%	193	107%	612	71%	254	29%	866	111
Municipal Appeals percent change	101 -14%	118 8%	17	117%	26	70%	11	30%	37	131
Post-Convict. Relief percent change	48 -25%	43 -16%	-5	90%	15	27%	40	73%	55	1,000
Criminal Division - Total percent change	2,891 -7%	3,096 -7%	205	107%	653	68%	305	32%	958	127
General Equity percent change	407 4%	386 -19%	-21	95%	157	89%	20	11%	177	59
Civil - Total percent change	10,701 1%	11,442 -2%	741	107%	9,103	79%	2,388	21%	11,491	268
Track 1 percent change	3,489 3%	3,464 5%	-25	99%	1,626	90%	183	10%	1,809	63
Track 2 percent change	6,311 3%	6,529 -2%	218	103%	6,267	84%	1,219	16%	7,486	232
Track 3 percent change	586 -2%	691 9%	105	118%	672	72%	256	28%	928	524
Track 4 percent change	315 -24%	758 -32%	443	241%	538	42%	730	58%	1,268	2,781
Special Civil - Total percent change	34,697 -5%	34,910 -5%	213	101%	3,380	99%	36	1%	3,416	1
Auto percent change	129 -43%	128 -55%	-1	99%	15	88%	2	12%	17	19
Contract percent change	18,524 -10%	18,814 -9%	290	102%	2,699	99%	32	1%	2,731	2
Other percent change	205 19%	208 20%	3	101%	34	97%	1	3%	35	6
Small Claims percent change	3,003 -8%	3,016 -11%	13	100%	139	99%	1	1%	140	0
Tenancy percent change	12,836 7%	12,744 -8%	-92	99%	493	100%	0	0%	493	0
Probate percent change	584 -16%	588 -6%	4	101%	61	100%	0	0%	61	0
Civil Division - Total percent change	46,389 -3%	47,326 -4%	937	102%	12,701	84%	2,444	16%	15,145	63
Civil										
Mass Tort percent change	156 -45%	613 -15%	457	393%	386	36%	698	64%	1,084	5,369
Non Mass Tort percent change	10,545 3%	10,829 -1%	284	103%	8,717	84%	1,690	16%	10,407	192

**Backlog By Month
Middlesex
June 2003 - June 2005**

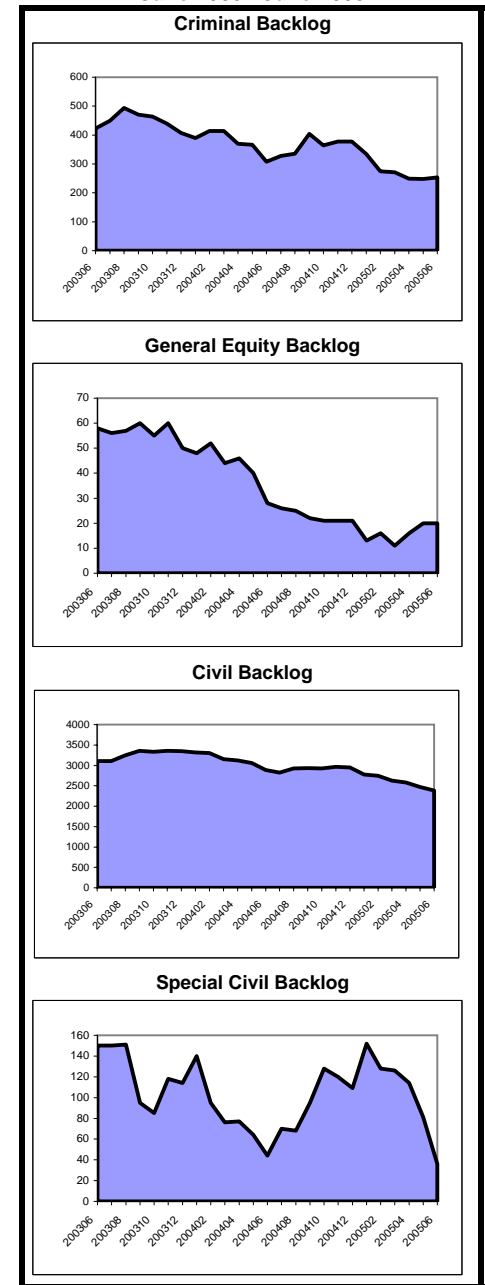

**Caseload Profile
Middlesex
July 2004 - June 2005**

	Added	Resolved	Clearance		Inventory		Backlog		Active Pending	Backlog/100 Mthly Filings
			number	percent	number	percent	number	percent		
Dissolution	5,679	5,712	33	101%	1,566	97%	47	3%	1,613	10
percent change	-1%	-3%			2%		-57%		-2%	-57%
New	2,568	2,691	123	105%	1,237	97%	42	3%	1,279	20
percent change	-4%	-3%			-6%		-55%		-9%	-53%
Reopened	3,111	3,021	-90	97%	329	99%	5	1%	334	2
percent change	2%	-3%			43%		-67%		36%	-67%
Delinquency	5,549	5,589	40	101%	233	99%	2	1%	235	0
percent change	0%	-3%			-14%		-78%		-16%	-78%
New	5,102	5,130	28	101%	230	99%	2	1%	232	0
percent change	3%	0%			-9%		-78%		-11%	-78%
Reopened	447	459	12	103%	3	100%	0	0%	3	0
percent change	-25%	-22%			-84%				-84%	
Non-Dissolution	9,351	9,413	62	101%	715	97%	25	3%	740	3
percent change	-9%	-8%			-8%		25%		-8%	37%
New	2,286	2,302	16	101%	262	98%	5	2%	267	3
percent change	-19%	-19%			-2%		-62%		-5%	-52%
Reopened	7,065	7,111	46	101%	453	96%	20	4%	473	3
percent change	-5%	-4%			-12%		186%		-9%	199%
Domestic Violence	3,789	3,802	13	100%	132	95%	7	5%	139	2
percent change	-4%	-4%			-9%		75%		-7%	82%
New	2,814	2,802	-12	100%	101	94%	7	6%	108	3
percent change	-1%	-2%			10%		75%		13%	77%
Reopened	975	1,000	25	103%	31	100%	0	0%	31	0
percent change	-11%	-9%			-42%				-42%	
Abuse/Neglect	265	189	-76	71%	313	98%	6	2%	319	27
percent change	13%	-7%			34%		-40%		31%	-47%
Adoption	190	185	-5	97%	39	100%			39	
percent change	48%	52%			26%				26%	
CPR	371	354	-17	95%	686	100%	0	0%	686	0
percent change	-12%	-24%			3%				3%	
Juv/Fam Crisis Petition	263	273	10	104%	9	100%	0	0%	9	0
percent change	-31%	-29%			-53%				-53%	
Kinship	48	38	-10	79%	18	100%			18	
percent change	41%	41%			125%				125%	
Term of Parental Rights	50	36	-14	72%	26	96%	1	4%	27	24
percent change	47%	-22%			100%				108%	
Criminal/Quasi-Criminal	857	858	1	100%	48	96%	2	4%	50	3
percent change	18%	12%			17%		-80%		-2%	-83%
DV Contempt	597	602	5	101%	43	100%	0	0%	43	0
percent change	-2%	-6%			13%		-100%		-9%	-100%
Non-Support & Other	260	256	-4	98%	5	71%	2	29%	7	9
percent change	122%	106%			67%		100%		75%	-10%
Family Division - Total	26,412	26,449	37	100%	3,785	98%	90	2%	3,875	4
percent change	-4%	-5%			1%		-44%		-1%	-42%
Combined Trial Courts Total	75,692	76,871	1,179	102%	17,139	86%	2,839	14%	19,978	45
percent change	-4%	-5%			-1%		-19%		-4%	-16%

**Backlog By Month
Middlesex
June 2003 - June 2005**

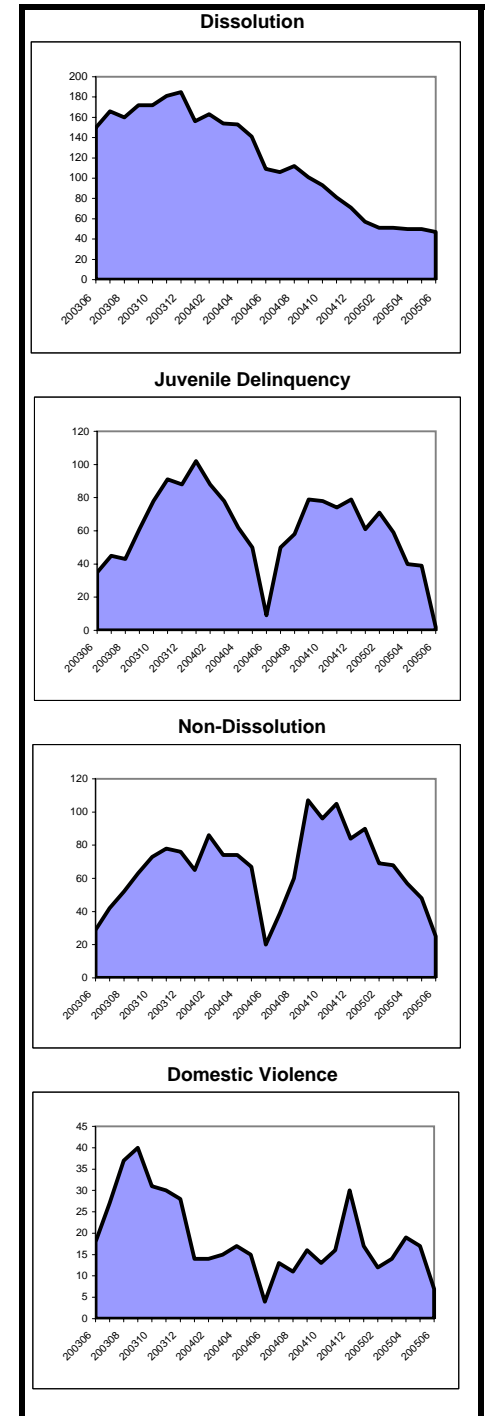

**Caseload Profile
Monmouth
July 2004 - June 2005**

	Added	Resolved	Clearance		Inventory		Backlog		Active Pending	Backlog/100 Mthly Filings
			number	percent	number	percent	number	percent		
Criminal percent change	4,201 9%	4,717 24%	516	112%	719	67%	361	33%	1,080	103
Municipal Appeals percent change	131 -2%	148 21%	17	113%	30	71%	12	29%	42	110
Post-Convict. Relief percent change	68 3%	44 33%	-24	65%	11	13%	73	87%	84	1,288
Criminal Division - Total percent change	4,400 8%	4,909 24%	509	112%	760	63%	446	37%	1,206	122
General Equity percent change	430 -20%	503 -8%	73	117%	128	91%	13	9%	141	36
Civil - Total percent change	6,348 -4%	6,669 -5%	321	105%	5,234	72%	2,037	28%	7,271	385
Track 1 percent change	2,567 0%	2,542 -5%	-25	99%	1,314	78%	371	22%	1,685	173
Track 2 percent change	3,224 1%	3,328 -3%	104	103%	3,288	72%	1,295	28%	4,583	482
Track 3 percent change	414 -18%	629 25%	215	152%	481	62%	295	38%	776	855
Track 4 percent change	143 -62%	170 -61%	27	119%	151	67%	76	33%	227	638
Special Civil - Total percent change	29,937 -3%	30,166 -5%	229	101%	2,468	96%	94	4%	2,562	4
Auto percent change	13 160%	14 250%	1	108%	1	100%	0	0%	1	0
Contract percent change	16,648 -6%	17,003 -6%	355	102%	2,015	96%	79	4%	2,094	6
Other percent change	287 -2%	323 19%	36	113%	54	87%	8	13%	62	33
Small Claims percent change	5,160 -3%	5,158 -6%	-2	100%	139	99%	2	1%	141	0
Tenancy percent change	7,829 3%	7,668 24%	-161	98%	259	98%	5	2%	264	1
Probate percent change	884 13%	890 13%	6	101%	1	33%	2	67%	3	3
Civil Division - Total percent change	37,599 -3%	38,228 -5%	629	102%	7,831	78%	2,146	22%	9,977	68

**Backlog By Month
Monmouth
June 2003 - June 2005**

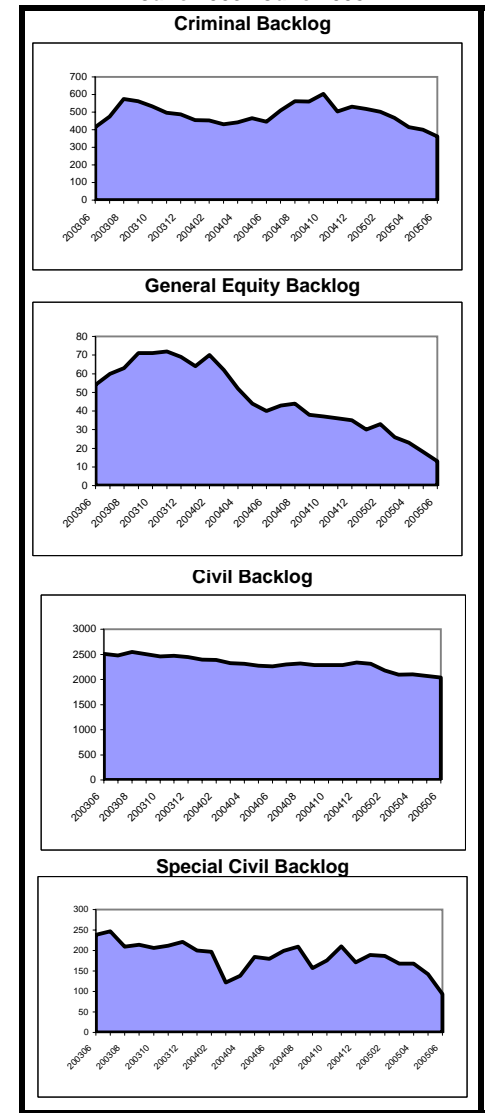

**Caseload Profile
Monmouth
July 2004 - June 2005**

	Added	Resolved	Clearance		Inventory		Backlog		Active Pending	Backlog/100 Mthly Filings
			number	percent	number	percent	number	percent		
Dissolution	4,428	4,454	26	101%	1,288	89%	155	11%	1,443	42
percent change	-1%	0%			-1%		-5%		-2%	-4%
New	1,862	1,902	40	102%	1,027	88%	143	12%	1,170	92
percent change	-8%	-6%			-4%		4%		-3%	13%
Reopened	2,566	2,552	-14	99%	261	96%	12	4%	273	6
percent change	4%	5%			12%		-52%		5%	-54%
Delinquency	4,553	4,683	130	103%	358	91%	36	9%	394	9
percent change	-19%	-16%			-20%		-55%		-25%	-44%
New	4,383	4,512	129	103%	348	91%	35	9%	383	10
percent change	-18%	-15%			-20%		-56%		-25%	-46%
Reopened	170	171	1	101%	10	91%	1	9%	11	7
percent change	-33%	-33%			-17%				-8%	
Non-Dissolution	10,517	10,513	-4	100%	552	97%	18	3%	570	2
percent change	-5%	-5%			-2%		260%		1%	280%
New	2,009	1,982	-27	99%	170	93%	12	7%	182	7
percent change	-12%	-12%			13%		300%		18%	352%
Reopened	8,508	8,531	23	100%	382	98%	6	2%	388	1
percent change	-4%	-3%			-7%		200%		-6%	211%
Domestic Violence	3,361	3,358	-3	100%	86	91%	9	9%	95	3
percent change	-10%	-10%			15%		-10%		12%	0%
New	2,599	2,597	-2	100%	68	94%	4	6%	72	2
percent change	-5%	-5%			1%		33%		3%	41%
Reopened	762	761	-1	100%	18	78%	5	22%	23	8
percent change	-23%	-23%			125%		-29%		53%	-8%
Abuse/Neglect	204	215	11	105%	281	100%	0	0%	281	0
percent change	-7%	31%			1%		-100%		-4%	-100%
Adoption	183	190	7	104%	42	100%			42	
percent change	-10%	-13%			-14%				-14%	
CPR	357	420	63	118%	693	100%	3	0%	696	10
percent change	-18%	-3%			-9%		200%		-8%	266%
Juv/Fam Crisis Petition	27	30	3	111%	0	0%	1	100%	1	44
percent change	-41%	-29%			-100%				-75%	
Kinship	86	75	-11	87%	17	100%			17	
percent change	79%	70%			183%				183%	
Term of Parental Rights	63	53	-10	84%	27	68%	13	33%	40	248
percent change	29%	29%			17%		86%		33%	44%
Criminal/Quasi-Criminal	717	715	-2	100%	55	83%	11	17%	66	18
percent change	-3%	-9%			10%		-21%		3%	-19%
DV Contempt	583	569	-14	98%	47	82%	10	18%	57	21
percent change	-8%	-17%			38%		11%		33%	21%
Non-Support & Other	134	146	12	109%	8	89%	1	11%	9	9
percent change	25%	49%			-50%		-80%		-57%	-84%
Family Division - Total	24,496	24,706	210	101%	3,399	93%	246	7%	3,645	12
percent change	-8%	-7%			-4%		-16%		-5%	-9%
Combined Trial Courts Total	66,495	67,843	1,348	102%	11,990	81%	2,838	19%	14,828	51
percent change	-4%	-4%			-4%		-14%		-6%	-10%

**Backlog By Month
Monmouth
June 2003 - June 2005**

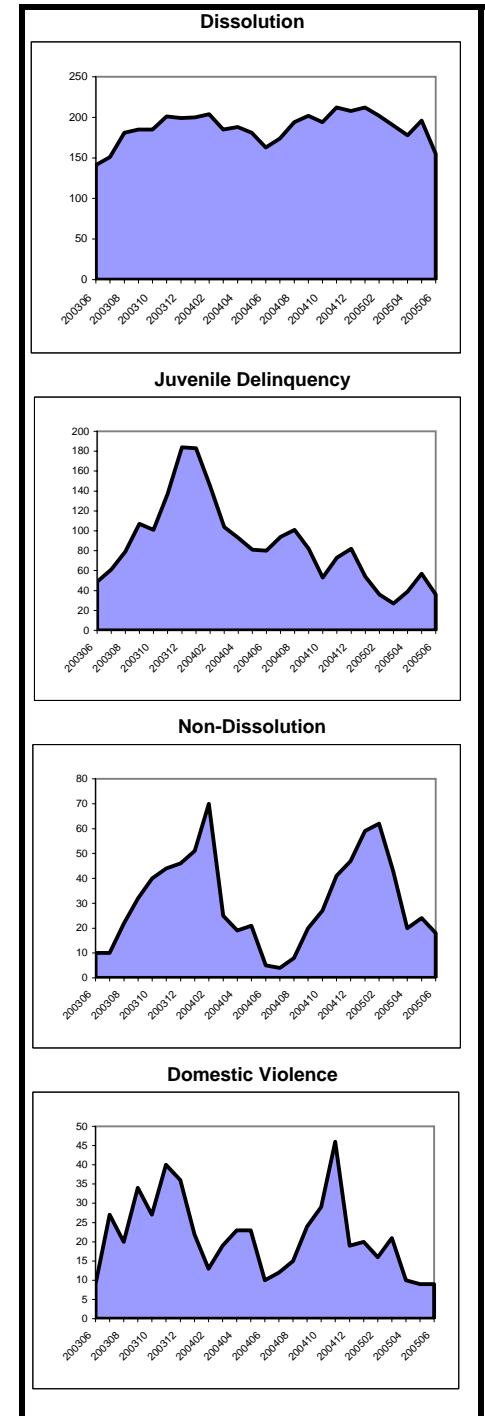

**Caseload Profile
Morris
July 2004 - June 2005**

	Added	Resolved	Clearance		Inventory		Backlog		Active Pending	Backlog/100 Mthly Filings
			number	percent	number	percent	number	percent		
Criminal percent change	1,993 15%	2,056 13%	63	103%	142	55%	114	45%	256	69
Municipal Appeals percent change	133 -3%	130 -15%	-3	98%	37	53%	33	47%	70	298
Post-Convict. Relief percent change	12 -20%	2 -75%	-10	17%	4	14%	25	86%	29	2,500
Criminal Division - Total percent change	2,138 13%	2,188 10%	50	102%	183	52%	172	48%	355	97
General Equity percent change	235 -14%	246 -11%	11	105%	91	70%	39	30%	130	199
Civil - Total percent change	3,894 1%	3,961 -5%	67	102%	2,989	83%	595	17%	3,584	183
Track 1 percent change	2,075 4%	1,951 -1%	-124	94%	1,130	87%	175	13%	1,305	101
Track 2 percent change	1,451 0%	1,523 -9%	72	105%	1,416	84%	265	16%	1,681	219
Track 3 percent change	265 -14%	349 1%	84	132%	331	77%	99	23%	430	448
Track 4 percent change	103 10%	138 -25%	35	134%	112	67%	56	33%	168	652
Special Civil - Total percent change	14,997 -6%	15,175 -4%	178	101%	1,304	98%	31	2%	1,335	2
Auto percent change	95 -45%	100 -47%	5	105%	11	92%	1	8%	12	13
Contract percent change	9,323 -10%	9,291 -11%	-32	100%	1,072	97%	28	3%	1,100	4
Other percent change	103 -30%	108 -32%	5	105%	8	100%	0	0%	8	0
Small Claims percent change	2,196 4%	2,256 11%	60	103%	64	100%	0	0%	64	0
Tenancy percent change	3,280 4%	3,420 13%	140	104%	149	99%	2	1%	151	1
Probate percent change	617 1%	622 1%	5	101%	20	91%	2	9%	22	4
Civil Division - Total percent change	19,743 -5%	20,004 -4%	261	101%	4,404	87%	667	13%	5,071	41

**Backlog By Month
Morris
June 2003 - June 2005**

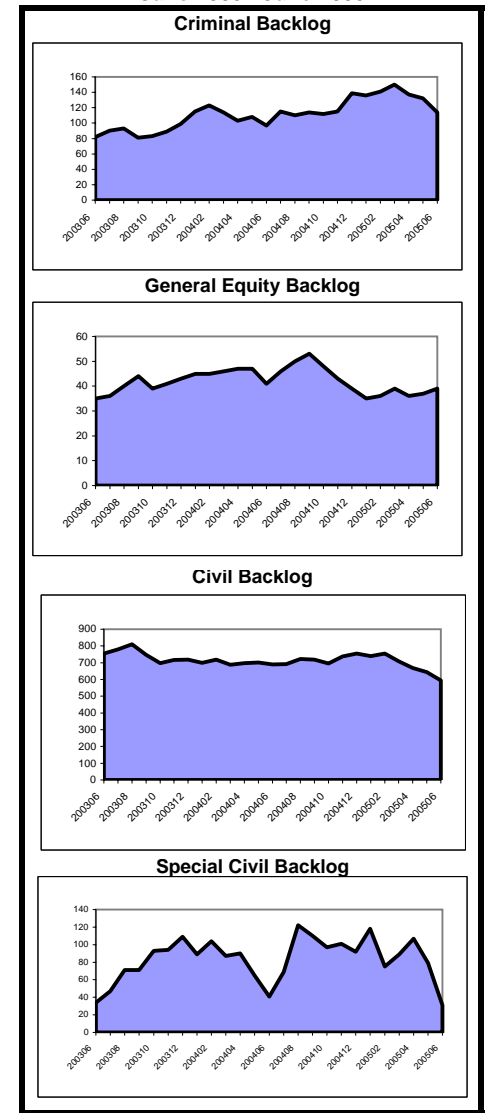

**Caseload Profile
Morris
July 2004 - June 2005**

	Added	Resolved	Clearance		Inventory		Backlog		Active Pending	Backlog/100 Mthly Filings
			number	percent	number	percent	number	percent		
Dissolution	3,484	3,503	19	101%	899	96%	36	4%	935	12
percent change	1%	-5%			0%		-46%		-3%	-47%
New	1,592	1,640	48	103%	704	95%	34	5%	738	26
percent change	0%	-10%			-3%		-45%		-6%	-45%
Reopened	1,892	1,863	-29	98%	195	99%	2	1%	197	1
percent change	2%	-1%			13%		-60%		11%	-61%
Delinquency	2,178	2,110	-68	97%	126	100%	0	0%	126	0
percent change	6%	5%			117%				117%	
New	2,009	1,942	-67	97%	125	100%	0	0%	125	0
percent change	2%	1%			116%				116%	
Reopened	169	168	-1	99%	1	100%	0	0%	1	0
percent change	86%	85%								
Non-Dissolution	2,417	2,380	-37	98%	98	99%	1	1%	99	0
percent change	-3%	-4%			32%		0%		32%	3%
New	603	596	-7	99%	31	100%	0	0%	31	0
percent change	-8%	-11%			24%				24%	
Reopened	1,814	1,784	-30	98%	67	99%	1	1%	68	1
percent change	-1%	-2%			37%		0%		36%	1%
Domestic Violence	2,092	2,088	-4	100%	18	100%	0	0%	18	0
percent change	-3%	-4%			50%				50%	
New	1,359	1,355	-4	100%	18	100%	0	0%	18	0
percent change	-12%	-13%			50%				50%	
Reopened	733	733	0	100%	0	100%	0	0%	0	0
percent change	21%	20%								
Abuse/Neglect	113	91	-22	81%	108	100%	0	0%	108	0
percent change	59%	23%			27%		-100%		26%	-100%
Adoption	127	117	-10	92%	63	100%			63	
percent change	1%	-7%			19%				19%	
CPR	134	131	-3	98%	249	100%	0	0%	249	0
percent change	0%	12%			2%		-100%		1%	-100%
Juv/Fam Crisis Petition	36	34	-2	94%	3	100%	0	0%	3	0
percent change	-16%	-24%			200%				200%	
Kinship	17	13	-4	76%	7	100%			7	
percent change	13%	-19%			133%				133%	
Term of Parental Rights	16	30	14	188%	5	83%	1	17%	6	75
percent change	0%	67%			-17%		-93%		-70%	-93%
Criminal/Quasi-Criminal	330	321	-9	97%	11	92%	1	8%	12	4
percent change	17%	13%			450%		0%		300%	-14%
DV Contempt	318	312	-6	98%	8	89%	1	11%	9	4
percent change	12%	10%			300%		0%		200%	-11%
Non-Support & Other	12	9	-3	75%	3	100%	0	0%	3	0
percent change										
Family Division - Total	10,944	10,818	-126	99%	1,587	98%	39	2%	1,626	4
percent change	1%	-2%			11%		-55%		7%	-55%
Combined Trial Courts Total	32,825	33,010	185	101%	6,174	88%	878	12%	7,052	32
percent change	-2%	-3%			1%		-13%		-1%	-11%

**Backlog By Month
Morris
June 2003 - June 2005**

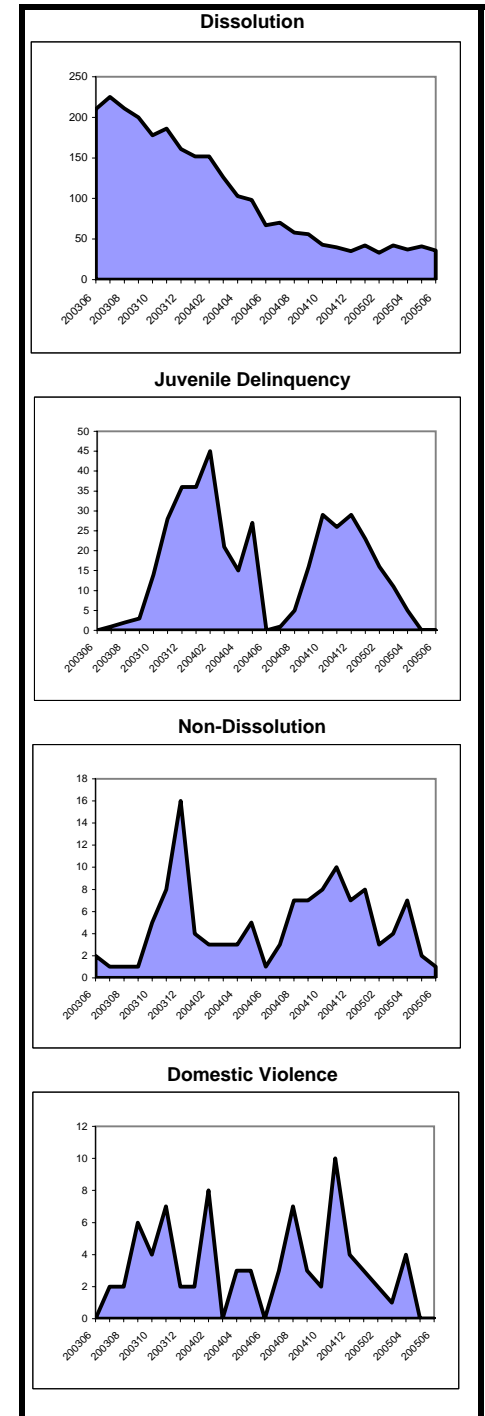

**Caseload Profile
Ocean
July 2004 - June 2005**

	Added	Resolved	Clearance		Inventory		Backlog		Active Pending	Backlog/100 Mthly Filings
			number	percent	number	percent	number	percent		
Criminal percent change	2,193 -11%	2,359 14%	166	108%	351	72%	137	28%	488	75
Municipal Appeals percent change	72 22%	72 24%	0	100%	12	75%	4	25%	16	67
Post-Convict. Relief percent change	35 35%	21 24%	-14	60%	11	28%	29	73%	40	994
Criminal Division - Total percent change	2,300 -10%	2,452 14%	152	107%	374	69%	170	31%	544	89
General Equity percent change	446 -2%	476 -2%	30	107%	141	83%	29	17%	170	78
Civil - Total percent change	4,072 0%	4,237 2%	165	104%	3,194	83%	651	17%	3,845	192
Track 1 percent change	1,686 8%	1,643 6%	-43	97%	721	87%	105	13%	826	75
Track 2 percent change	1,976 -6%	2,138 -3%	162	108%	2,023	82%	443	18%	2,466	269
Track 3 percent change	309 -2%	359 13%	50	116%	359	82%	80	18%	439	311
Track 4 percent change	101 7%	97 21%	-4	96%	91	80%	23	20%	114	273
Special Civil - Total percent change	22,427 -11%	22,939 -8%	512	102%	1,718	96%	74	4%	1,792	4
Auto percent change	234 -23%	234 -26%	0	100%	33	89%	4	11%	37	21
Contract percent change	12,516 -14%	13,050 -10%	534	104%	1,180	97%	41	3%	1,221	4
Other percent change	688 5%	710 5%	22	103%	84	84%	16	16%	100	28
Small Claims percent change	4,839 -13%	4,817 -13%	-22	100%	226	95%	12	5%	238	3
Tenancy percent change	4,150 2%	4,128 14%	-22	99%	195	99%	1	1%	196	0
Probate percent change	954 10%	961 5%	7	101%	194	91%	20	9%	214	25
Civil Division - Total percent change	27,899 -9%	28,613 -6%	714	103%	5,247	87%	774	13%	6,021	33

**Backlog By Month
Ocean
June 2003 - June 2005**

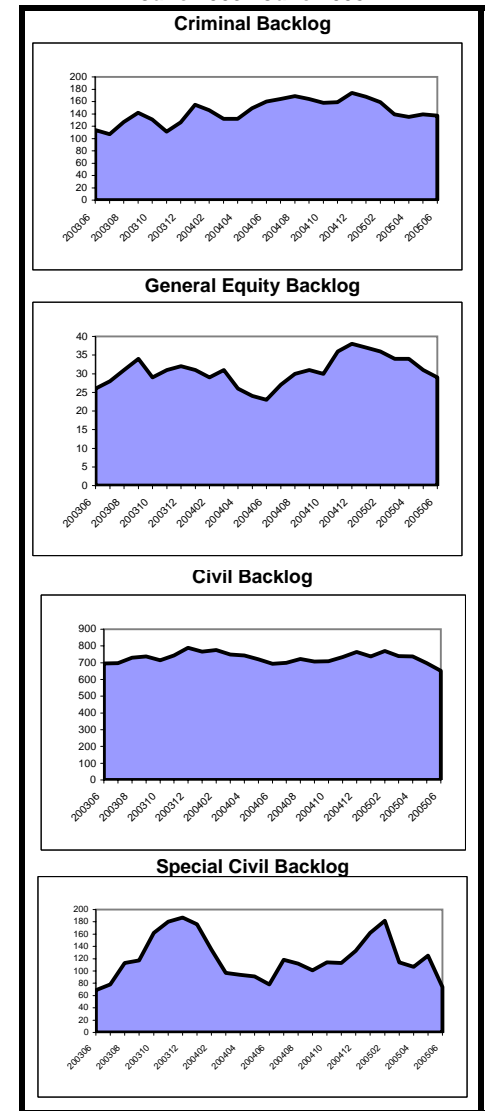

**Caseload Profile
Ocean
July 2004 - June 2005**

	Added	Resolved	Clearance		Inventory		Backlog		Active Pending	Backlog/100 Mthly Filings
			number	percent	number	percent	number	percent		
Dissolution	4,031	4,034	3	100%	922	98%	21	2%	943	6
percent change	3%	1%			3%		-60%	0%		-61%
New	1,765	1,753	-12	99%	710	98%	15	2%	725	10
percent change	1%	-5%			3%		-32%	2%		-32%
Reopened	2,266	2,281	15	101%	212	97%	6	3%	218	3
percent change	5%	6%			4%		-80%	-6%		-81%
Delinquency	3,901	3,819	-82	98%	226	92%	20	8%	246	6
percent change	-5%	-9%			57%		-5%	49%		0%
New	3,687	3,621	-66	98%	206	91%	20	9%	226	7
percent change	-5%	-9%			47%		-5%	40%		1%
Reopened	214	198	-16	93%	20	100%	0	0%	20	0
percent change	1%	-10%			400%			400%		
Non-Dissolution	6,387	6,173	-214	97%	496	94%	32	6%	528	6
percent change	5%	1%			66%		113%	68%		104%
New	1,713	1,636	-77	96%	180	95%	9	5%	189	6
percent change	-8%	-13%			68%		80%	69%		96%
Reopened	4,674	4,537	-137	97%	316	93%	23	7%	339	6
percent change	10%	8%			65%		130%	68%		109%
Domestic Violence	3,448	3,441	-7	100%	47	96%	2	4%	49	1
percent change	-13%	-14%			15%			20%		
New	2,767	2,759	-8	100%	47	96%	2	4%	49	1
percent change	-11%	-12%			18%			23%		
Reopened	681	682	1	100%	0	100%	0	0%	0	0
percent change	-19%	-20%			-100%			-100%		
Abuse/Neglect	242	202	-40	83%	234	100%	1	0%	235	5
percent change	17%	60%			23%		-83%	20%		-86%
Adoption	118	128	10	108%	30	100%			30	
percent change	-22%	-12%			-25%			-25%		
CPR	450	398	-52	88%	665	99%	5	1%	670	13
percent change	10%	1%			8%			8%		
Juv/Fam Crisis Petition	18	18	0	100%	0	100%	0	0%	0	0
percent change	-47%	-47%								
Kinship	57	50	-7	88%	15	100%			15	
percent change	30%	16%			88%			88%		
Term of Parental Rights	53	45	-8	85%	21	64%	12	36%	33	272
percent change	36%	41%			40%		20%	32%		-12%
Criminal/Quasi-Criminal	1,200	1,124	-76	94%	109	90%	12	10%	121	12
percent change	11%	1%			142%			169%		
DV Contempt	797	746	-51	94%	84	94%	5	6%	89	8
percent change	17%	7%			121%			134%		
Non-Support & Other	403	378	-25	94%	25	78%	7	22%	32	21
percent change	0%	-8%			257%			357%		
Family Division - Total	19,905	19,432	-473	98%	2,765	96%	105	4%	2,870	6
percent change	-1%	-4%			21%		1%	20%		2%
Combined Trial Courts Total	50,104	50,497	393	101%	8,386	89%	1,049	11%	9,435	25
percent change	-6%	-5%			-3%		-6%	-3%		0%

**Backlog By Month
Ocean
June 2003 - June 2005**

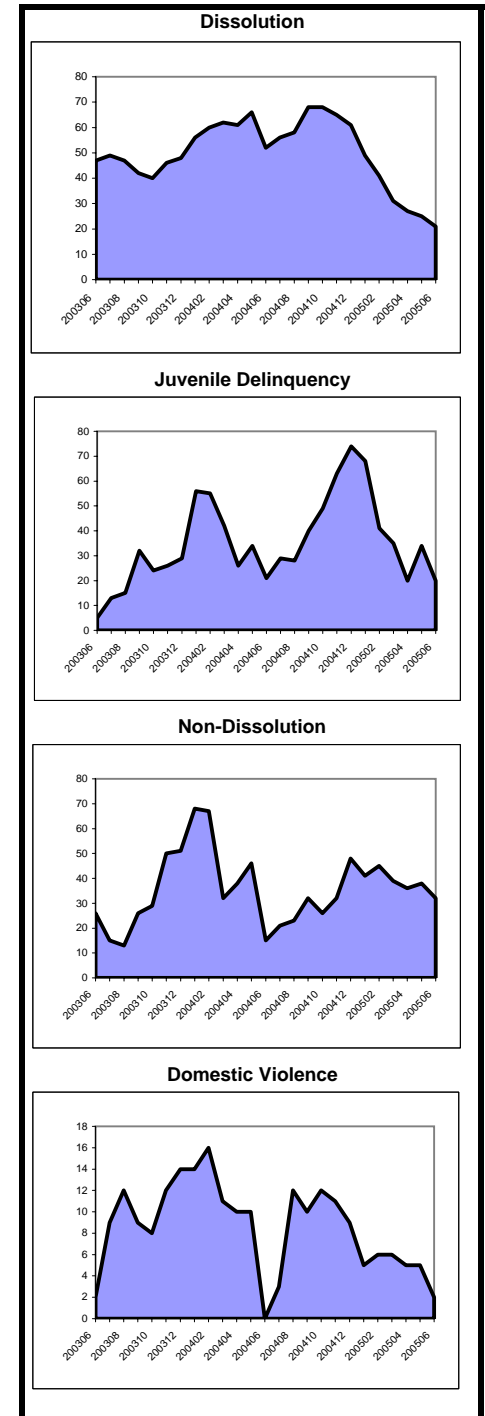

**Caseload Profile
Passaic
July 2004 - June 2005**

	Added	Resolved	Clearance		Inventory		Backlog		Active Pending	Backlog/100 Mthly Filings
			number	percent	number	percent	number	percent		
Criminal percent change	4,408 12%	4,293 7%	-115 97%	708 9%	64%	405 61%	36%	1,113 23%	110 43%	
Municipal Appeals percent change	96 32%	92 42%	-4 96%	27 42%	59%	19 -14%	41%	46 12%	238 -34%	
Post-Convict. Relief percent change	30 -29%	27 -27%	-3 90%	6 -63%	10%	56 19%	90%	62 -2%	2,240 67%	
Criminal Division - Total percent change	4,534 12%	4,412 8%	-122 97%	741 8%	61%	480 50%	39%	1,221 21%	127 33%	
General Equity percent change	247 0%	228 20%	-19 92%	116 14%	89%	14 27%	11%	130 15%	68 27%	
Civil - Total percent change	5,944 -1%	6,225 -4%	281 105%	4,874 -1%	90%	513 -33%	10%	5,387 -5%	104 -32%	
Track 1 percent change	1,739 1%	1,772 1%	33 102%	753 -6%	88%	100 -12%	12%	853 -7%	69 -12%	
Track 2 percent change	3,906 -1%	4,116 -6%	210 105%	3,766 0%	91%	378 -37%	9%	4,144 -5%	116 -36%	
Track 3 percent change	241 -6%	280 1%	39 116%	305 -1%	91%	31 -38%	9%	336 -6%	154 -34%	
Track 4 percent change	58 0%	57 8%	-1 98%	50 11%	93%	4 100%	7%	54 15%	83 100%	
Special Civil - Total percent change	28,149 -4%	28,079 -6%	-70 100%	2,171 7%	98%	36 3%	2%	2,207 7%	2 7%	
Auto percent change	364 -7%	372 -13%	8 102%	38 -16%	93%	3 50%	7%	41 -13%	10 61%	
Contract percent change	14,555 -8%	14,414 -10%	-141 99%	1,794 14%	99%	16 -33%	1%	1,810 13%	1 -27%	
Other percent change	987 -2%	1,008 -10%	21 102%	68 -24%	89%	8 60%	11%	76 -20%	10 63%	
Small Claims percent change	2,582 -6%	2,565 -9%	-17 99%	128 10%	93%	9 125%	7%	137 14%	4 138%	
Tenancy percent change	9,661 4%	9,720 7%	59 101%	143 -29%	100%	0 -29%	0%	143 -29%	0	
Probate percent change	625 4%	602 0%	-23 96%	70 35%	93%	5 -35%	7%	75 44%	10	
Civil Division - Total percent change	34,965 -3%	35,134 -5%	169 100%	7,231 2%	93%	568 -30%	7%	7,799 -1%	19 -27%	

**Backlog By Month
Passaic
June 2003 - June 2005**

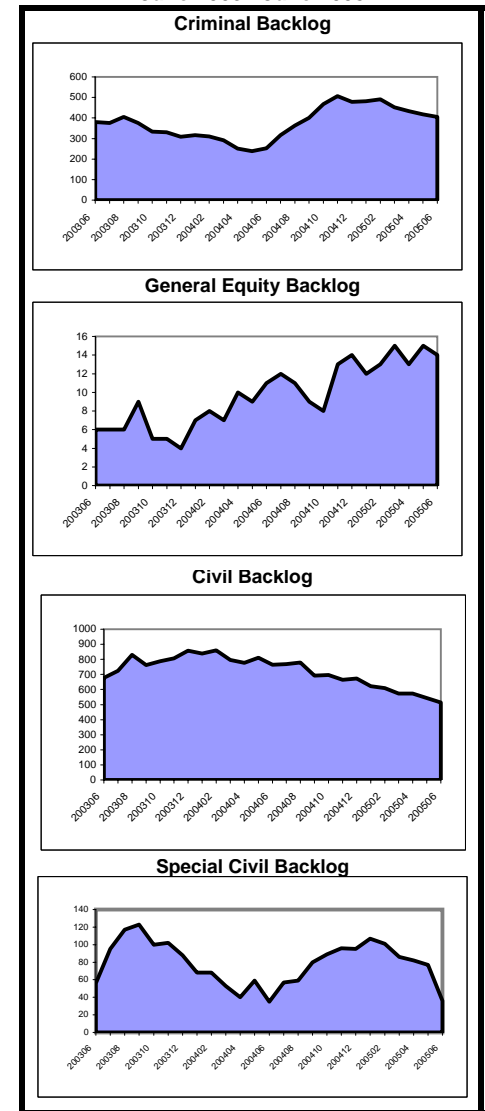

**Caseload Profile
Passaic
July 2004 - June 2005**

	Added	Resolved	Clearance		Inventory		Backlog		Active Pending	Backlog/100 Mthly Filings
			number	percent	number	percent	number	percent		
Dissolution	3,402	3,389	-13	100%	987	94%	59	6%	1,046	21
percent change	-7%	-6%			-4%		392%	0%	0%	428%
New	1,850	1,869	19	101%	850	95%	43	5%	893	28
percent change	-10%	-7%			-6%		438%	-2%	-2%	496%
Reopened	1,552	1,520	-32	98%	137	90%	16	10%	153	12
percent change	-3%	-4%			8%		300%	17%	17%	313%
Delinquency	5,844	5,857	13	100%	349	95%	19	5%	368	4
percent change	23%	22%			-1%		-59%	-7%	-7%	-66%
New	5,042	5,050	8	100%	325	94%	19	6%	344	5
percent change	22%	20%			4%		-58%	-4%	-4%	-65%
Reopened	802	807	5	101%	24	100%	0	0%	24	0
percent change	32%	38%			-37%		-100%	-38%	-38%	-100%
Non-Dissolution	11,682	11,411	-271	98%	925	91%	94	9%	1,019	10
percent change	-16%	-17%			15%		623%	24%	24%	765%
New	2,787	2,672	-115	96%	404	90%	44	10%	448	19
percent change	-29%	-30%			16%		780%	27%	27%	1142%
Reopened	8,895	8,739	-156	98%	521	91%	50	9%	571	7
percent change	-11%	-13%			14%		525%	22%	22%	605%
Domestic Violence	4,561	4,543	-18	100%	128	96%	5	4%	133	1
percent change	0%	0%			12%		-29%	10%	10%	-29%
New	3,262	3,278	16	100%	89	99%	1	1%	90	0
percent change	-5%	-3%			-12%		-80%	-15%	-15%	-79%
Reopened	1,299	1,265	-34	97%	39	91%	4	9%	43	4
percent change	15%	10%			200%		100%	187%	187%	74%
Abuse/Neglect	155	135	-20	87%	169	99%	1	1%	170	8
percent change	-22%	-33%			13%				13%	
Adoption	100	96	-4	96%	21	100%			21	
percent change	43%	43%			24%				24%	
CPR	206	283	77	137%	402	100%	0	0%	402	0
percent change	-39%	-11%			-15%		-100%	-15%	-15%	-100%
Juv/Fam Crisis Petition	14	17	3	121%	2	100%	0	0%	2	0
percent change	-48%	-23%			0%		-100%	-60%	-60%	-100%
Kinship	40	51	11	128%	11	100%			11	
percent change	-30%	21%			-50%				-50%	
Term of Parental Rights	31	42	11	135%	6	75%	2	25%	8	77
percent change	-30%	-5%			-67%		100%		-58%	184%
Criminal/Quasi-Criminal	734	751	17	102%	20	100%	0	0%	20	0
percent change	10%	14%			-44%				-44%	
DV Contempt	659	679	20	103%	15	100%	0	0%	15	0
percent change	13%	19%			-56%				-56%	
Non-Support & Other	75	72	-3	96%	5	100%	0	0%	5	0
percent change	-9%	-14%			150%				150%	
Family Division - Total	26,769	26,575	-194	99%	3,020	94%	180	6%	3,200	8
percent change	-5%	-5%			0%		117%	3%	3%	129%
Combined Trial Courts Total	66,268	66,121	-147	100%	10,992	90%	1,228	10%	12,220	22
percent change	-3%	-5%			2%		1%	2%	2%	5%

**Backlog By Month
Passaic
June 2003 - June 2005**

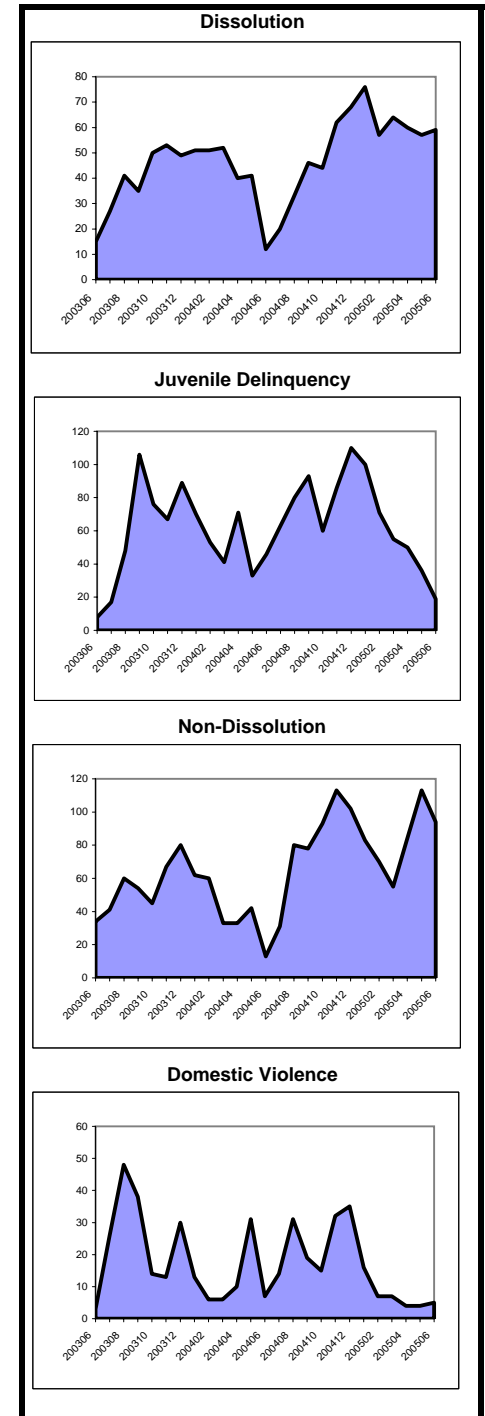

**Caseload Profile
Salem
July 2004 - June 2005**

	Added	Resolved	Clearance		Inventory		Backlog		Active Pending	Backlog/100 Mthly Filings
			number	percent	number	percent	number	percent		
Criminal percent change	681 -3%	857 3%	176	126%	70	69%	32	31%	102	56 -13%
Municipal Appeals percent change	15 0%	18 64%	3	120%	4	100%	0	0%	4	0 -100%
Post-Convict. Relief percent change	12 140%	7 40%	-5	58%	4	57%	3	43%	7	300 -38%
Criminal Division - Total percent change	708 -2%	882 4%	174	125%	78	69%	35	31%	113	59 -15%
General Equity percent change	28 -7%	33 3%	5	118%	7	70%	3	30%	10	129 221%
Civil - Total percent change	359 11%	334 7%	-25	93%	239	81%	56	19%	295	187 5%
Track 1 percent change	164 1%	161 9%	-3	98%	70	80%	17	20%	87	124 29%
Track 2 percent change	161 18%	147 10%	-14	91%	137	83%	29	17%	166	216 -20%
Track 3 percent change	27 69%	19 0%	-8	70%	27	79%	7	21%	34	311 4%
Track 4 percent change	7 -22%	7 -30%	0	100%	5	63%	3	38%	8	514 14%
Special Civil - Total percent change	3,308 -9%	3,331 -7%	23	101%	287	95%	15	5%	302	5 -8%
Auto percent change	11 -35%	22 120%	11	200%	2	100%	0	0%	2	0 -100%
Contract percent change	1,600 -15%	1,655 -8%	55	103%	198	95%	10	5%	208	8 -2%
Other percent change	32 -43%	46 10%	14	144%	7	100%	0	0%	7	0 -100%
Small Claims percent change	734 -12%	723 -15%	-11	99%	18	78%	5	22%	23	8 183%
Tenancy percent change	931 7%	885 3%	-46	95%	62	100%	0	0%	62	0 288%
Probate percent change	42 -21%	49 4%	7	117%	7	58%	5	42%	12	143 5%
Civil Division - Total percent change	3,737 -8%	3,747 -6%	10	100%	540	87%	79	13%	619	25 18%

**Backlog By Month
Salem
June 2003 - June 2005**

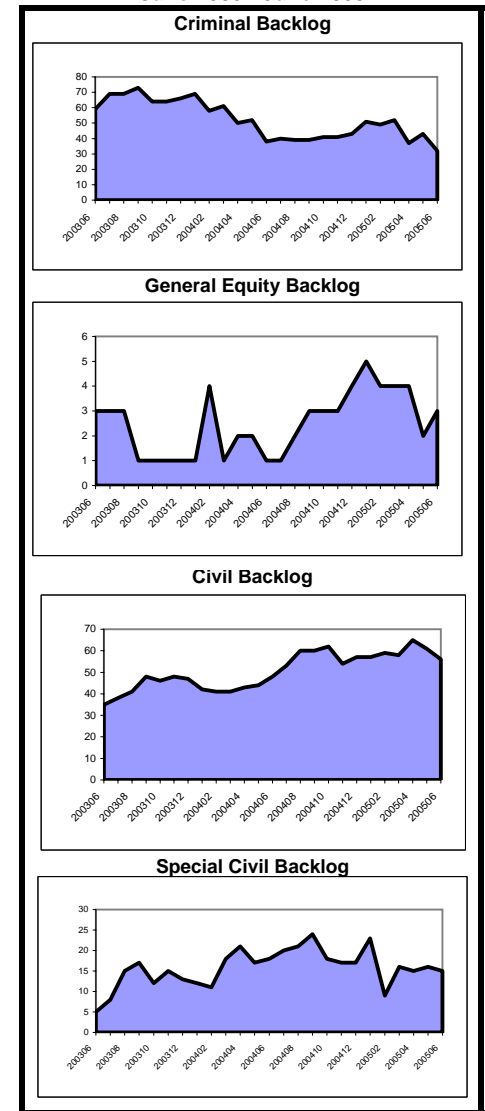

**Caseload Profile
Salem
July 2004 - June 2005**

	Added	Resolved	Clearance		Inventory		Backlog		Active Pending	Backlog/100 Mthly Filings
			number	percent	number	percent	number	percent		
Dissolution	679	661	-18	97%	122	95%	7	5%	129	12
percent change	-12%	-15%			11%		600%		16%	692%
New	229	210	-19	92%	91	94%	6	6%	97	31
percent change	-6%	-18%			18%		500%		24%	539%
Reopened	450	451	1	100%	31	97%	1	3%	32	3
percent change	-14%	-13%			-6%				-3%	
Delinquency	1,095	1,075	-20	98%	65	96%	3	4%	68	3
percent change	-7%	-11%			35%				42%	
New	991	966	-25	97%	63	95%	3	5%	66	4
percent change	-5%	-10%			54%				61%	
Reopened	104	109	5	105%	2	100%	0	0%	2	0
percent change	-23%	-18%			-71%				-71%	
Non-Dissolution	3,773	3,741	-32	99%	145	99%	1	1%	146	0
percent change	-5%	-6%			21%				22%	
New	671	659	-12	98%	42	98%	1	2%	43	2
percent change	6%	3%			24%				26%	
Reopened	3,102	3,082	-20	99%	103	100%	0	0%	103	0
percent change	-7%	-8%			20%				20%	
Domestic Violence	1,132	1,139	7	101%	23	92%	2	8%	25	2
percent change	3%	3%			-28%				-22%	
New	576	582	6	101%	8	89%	1	11%	9	2
percent change	9%	10%			-47%				-40%	
Reopened	556	557	1	100%	15	94%	1	6%	16	2
percent change	-3%	-3%			-12%				-6%	
Abuse/Neglect	75	80	5	107%	99	99%	1	1%	100	16
percent change	19%	122%			-6%				-5%	
Adoption	26	29	3	112%	3	100%			3	
percent change	8%	-6%			-50%				-50%	
CPR	163	130	-33	80%	311	100%	0	0%	311	0
percent change	0%	18%			12%				12%	
Juv/Fam Crisis Petition	31	31	0	100%	0	100%	0	0%	0	0
percent change	-30%	-33%								
Kinship	25	25	0	100%	0	100%			0	
percent change										
Term of Parental Rights	38	35	-3	92%	16	73%	6	27%	22	189
percent change	81%	483%			45%		-25%		16%	-59%
Criminal/Quasi-Criminal	156	147	-9	94%	19	100%	0	0%	19	0
percent change	15%	8%			90%				90%	
DV Contempt	150	141	-9	94%	19	100%	0	0%	19	0
percent change	14%	8%			90%				90%	
Non-Support & Other	6	6	0	100%	0	100%	0	0%	0	0
percent change	50%	20%								
Family Division - Total	7,193	7,093	-100	99%	803	98%	20	2%	823	3
percent change	-4%	-4%			12%		122%		13%	130%
Combined Trial Courts Total	11,638	11,722	84	101%	1,421	91%	134	9%	1,555	14
percent change	-5%	-4%			3%		8%		3%	14%

**Backlog By Month
Salem
June 2003 - June 2005**

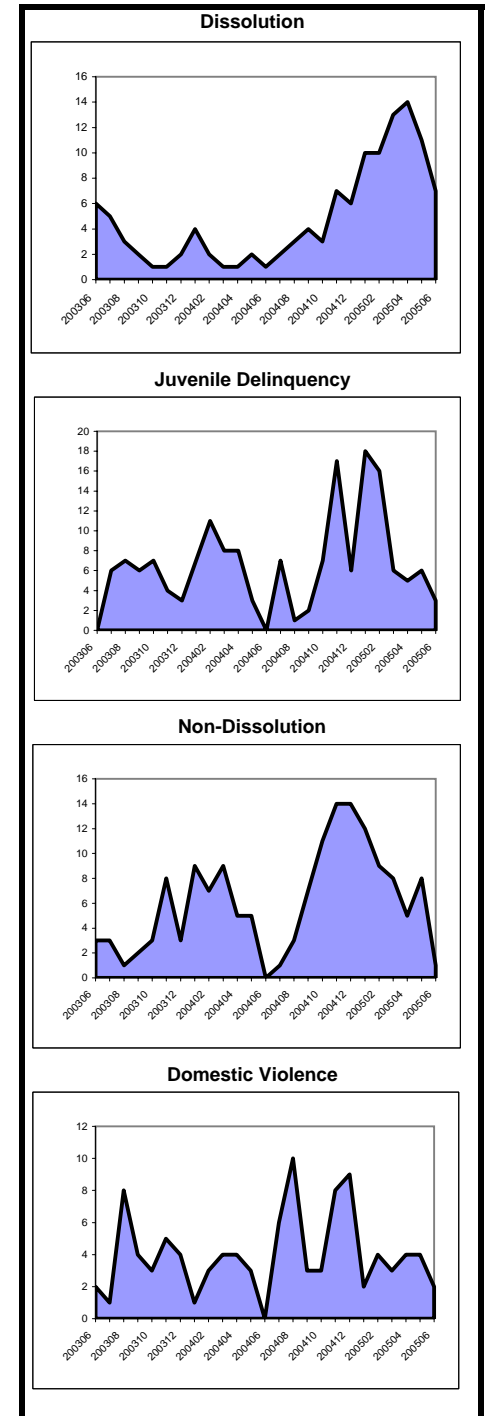

**Caseload Profile
Somerset
July 2004 - June 2005**

	Added	Resolved	Clearance		Inventory		Backlog		Active Pending	Backlog/100 Mthly Filings
			number	percent	number	percent	number	percent		
Criminal percent change	1,223 10%	1,101 8%	-122 90%		295 48%	61%	192 15%	39%	487 33%	188 4%
Municipal Appeals percent change	58 29%	47 -4%	-11 81%		16 33%	53%	14 100%	47%	30 58%	290 55%
Post-Convict. Relief percent change	4 -60%	6 20%	2 150%		2 13%		14 -22%	88%	16 -11%	4,200 94%
Criminal Division - Total percent change	1,285 10%	1,154 7%	-131 90%		313 48%	59%	220 15%	41%	533 32%	205 4%
General Equity percent change	138 6%	151 45%	13 109%		47 -24%	87%	7 -13%	13%	54 -23%	61 -18%
Civil - Total percent change	2,034 0%	2,167 1%	133 107%		1,393 -2%	81%	320 -20%	19%	1,713 -6%	189 -20%
Track 1 percent change	1,087 -4%	1,130 2%	43 104%		463 -10%	85%	82 -18%	15%	545 -12%	91 -14%
Track 2 percent change	770 15%	791 -4%	21 103%		743 7%	82%	163 -25%	18%	906 -1%	254 -35%
Track 3 percent change	121 -31%	183 8%	62 151%		142 -16%	75%	47 -31%	25%	189 -20%	466 1%
Track 4 percent change	56 6%	63 21%	7 113%		45 -2%	62%	28 115%	38%	73 24%	600 104%
Special Civil - Total percent change	10,009 -5%	10,006 -3%	-3 100%		1,225 4%	98%	28 -50%	2%	1,253 2%	3 -47%
Auto percent change	41 -24%	48 -20%	7 117%		3 -63%	75%	1 -50%	25%	4 -60%	29 -34%
Contract percent change	6,132 -9%	6,145 -6%	13 100%		931 3%	98%	23 -45%	2%	954 0%	5 -40%
Other percent change	39 86%	30 11%	-9 77%		15 150%	94%	1 0%	6%	16 129%	31 -46%
Small Claims percent change	1,403 5%	1,415 9%	12 101%		100 -8%	97%	3 -50%	3%	103 -10%	3 -52%
Tenancy percent change	2,394 0%	2,368 8%	-26 99%		176 21%	100%	0 -100%	0%	176 17%	0 -100%
Probate percent change	217 20%	226 16%	9 104%		26 -24%	76%	8 -11%	24%	34 -21%	44 -26%
Civil Division - Total percent change	12,398 -4%	12,550 -2%	152 101%		2,691 0%	88%	363 -23%	12%	3,054 -4%	35 -20%

**Backlog By Month
Somerset
June 2003 - June 2005**

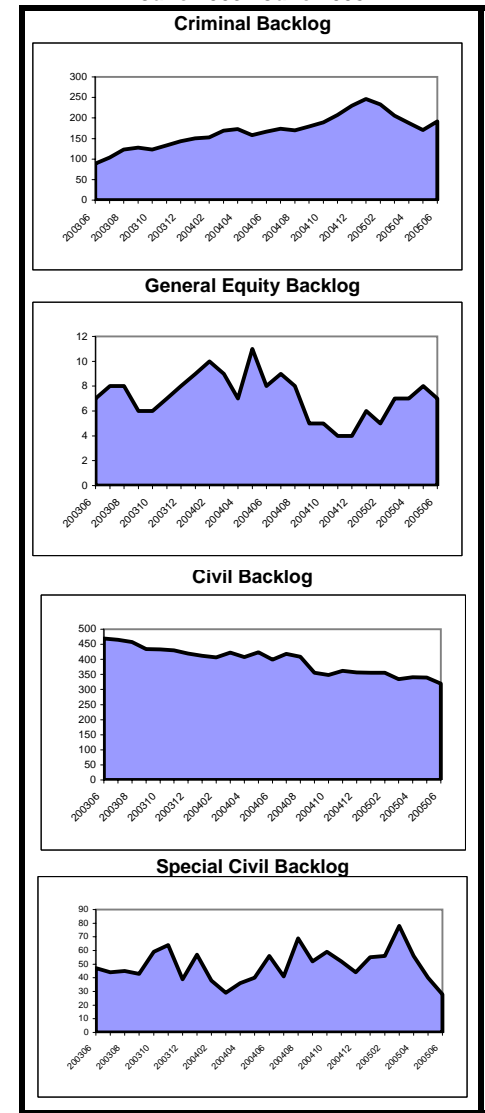

**Caseload Profile
Somerset
July 2004 - June 2005**

	Added	Resolved	Clearance		Inventory		Backlog		Active Pending	Backlog/100 Mthly Filings
			number	percent	number	percent	number	percent		
Dissolution	2,477	2,434	-43	98%	558	98%	12	2%	570	6
percent change	6%	6%			8%		50%	8%		41%
New	1,011	971	-40	96%	452	98%	9	2%	461	11
percent change	-5%	-7%			9%		80%	10%		89%
Reopened	1,466	1,463	-3	100%	106	97%	3	3%	109	2
percent change	16%	17%			2%		0%	2%		-14%
Delinquency	1,323	1,309	-14	99%	67	99%	1	1%	68	1
percent change	-7%	-9%			8%			10%		
New	1,187	1,185	-2	100%	63	100%	0	0%	63	0
percent change	-4%	-6%			2%			2%		
Reopened	136	124	-12	91%	4	80%	1	20%	5	9
percent change	-25%	-32%								
Non-Dissolution	2,276	2,279	3	100%	124	88%	17	12%	141	9
percent change	-3%	-1%			-8%		113%	-1%		118%
New	581	581	0	100%	52	79%	14	21%	66	29
percent change	-17%	-17%			-13%		180%	2%		239%
Reopened	1,695	1,698	3	100%	72	96%	3	4%	75	2
percent change	4%	5%			-4%		0%	-4%		-3%
Domestic Violence	1,584	1,603	19	101%	21	91%	2	9%	23	2
percent change	6%	8%			-48%		0%	-45%		-5%
New	1,126	1,147	21	102%	12	100%	0	0%	12	0
percent change	2%	4%			-64%			-64%		
Reopened	458	456	-2	100%	9	82%	2	18%	11	5
percent change	18%	18%			29%		0%	22%		-15%
Abuse/Neglect	84	107	23	127%	79	98%	2	2%	81	29
percent change	-30%	14%			-23%		100%	-22%		186%
Adoption	69	78	9	113%	14	100%			14	
percent change	-14%	13%			-39%			-39%		
CPR	119	146	27	123%	154	100%	0	0%	154	0
percent change	-44%	-29%			-14%			-14%		
Juv/Fam Crisis Petition	13	13	0	100%	0	100%	0	0%	0	0
percent change	-50%	-52%								
Kinship	25	24	-1	96%	4	100%			4	
percent change	0%	-4%			33%			33%		
Term of Parental Rights	13	15	2	115%	5	100%	0	0%	5	0
percent change	18%	15%			0%		-100%	-29%		-100%
Criminal/Quasi-Criminal	393	399	6	102%	28	97%	1	3%	29	3
percent change	18%	26%			-22%			-19%		
DV Contempt	313	324	11	104%	18	95%	1	5%	19	4
percent change	15%	25%			-42%			-39%		
Non-Support & Other	80	75	-5	94%	10	100%	0	0%	10	0
percent change	31%	29%			100%			100%		
Family Division - Total	8,376	8,407	31	100%	1,054	97%	35	3%	1,089	5
percent change	0%	2%			-5%		67%	-3%		67%
Combined Trial Courts Total	22,059	22,111	52	100%	4,058	87%	618	13%	4,676	34
percent change	-2%	0%			1%		-10%	-1%		-8%

**Backlog By Month
Somerset
June 2003 - June 2005**

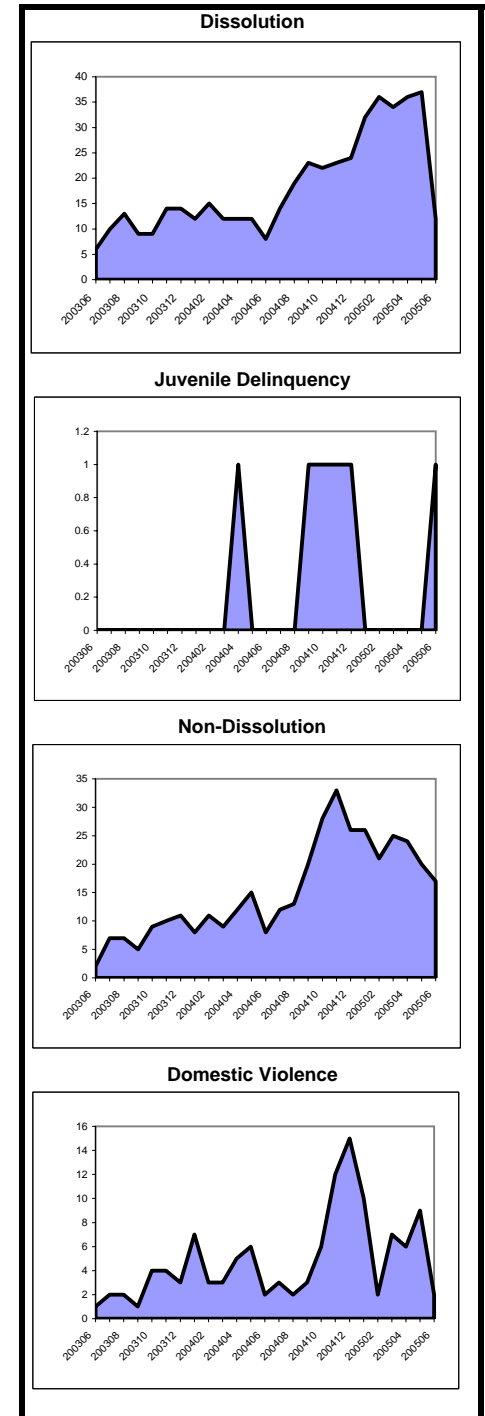

**Caseload Profile
Sussex
July 2004 - June 2005**

	Added	Resolved	Clearance		Inventory		Backlog		Active Pending	Backlog/100 Mthly Filings
			number	percent	number	percent	number	percent		
Criminal percent change	520 9%	524 4%	4	101%	18 38%	27%	48 17%	73%	66 22%	111 7%
Municipal Appeals percent change	51 89%	37 68%	-14	73%	15 114%	54%	13 63%	46%	28 87%	306 -14%
Post-Convict. Relief percent change	3 -40%	2 -60%	-1	67%	2	14%	12 -8%	86%	14 8%	4,800 54%
Criminal Division - Total percent change	574 13%	563 6%	-11	98%	35 75%	32%	73 18%	68%	108 32%	153 4%
General Equity percent change	62 -14%	73 -10%	11	118%	24 -25%	83%	5 -29%	17%	29 -26%	97 -17%
Civil - Total percent change	765 -4%	827 1%	62	108%	559 -4%	80%	141 -17%	20%	700 -7%	221 -14%
Track 1 percent change	408 0%	407 -1%	-1	100%	192 4%	84%	36 -36%	16%	228 -5%	106 -36%
Track 2 percent change	280 -8%	329 9%	49	118%	282 -10%	79%	75 -13%	21%	357 -11%	321 -5%
Track 3 percent change	55 6%	54 -24%	-1	98%	68 19%	76%	22 5%	24%	90 15%	480 -1%
Track 4 percent change	22 -21%	37 19%	15	168%	17 -41%	68%	8 14%	32%	25 -31%	436 45%
Special Civil - Total percent change	6,224 -4%	6,389 2%	165	103%	632 -14%	99%	9 -64%	1%	641 -15%	2 -63%
Auto percent change	2 100%	3 200%	1	150%	0 -100%	100%	0 0%	0%	0 -100%	0
Contract percent change	4,341 -7%	4,524 1%	183	104%	471 -21%	98%	8 -58%	2%	479 -22%	2 -55%
Other percent change	1 -86%	2 -67%	1	200%	0 -100%	100%	0 0%	0%	0 -100%	0
Small Claims percent change	1,052 0%	1,030 0%	-22	98%	140 26%	99%	1 -83%	1%	141 21%	1 -83%
Tenancy percent change	828 11%	830 4%	2	100%	21 -9%	100%	0 0%	0%	21 -9%	0
Probate percent change	156 -7%	162 5%	6	104%	21 -25%	91%	2 100%	9%	23 -21%	15 114%
Civil Division - Total percent change	7,207 -4%	7,451 2%	244	103%	1,236 -10%	89%	157 -23%	11%	1,393 -12%	26 -20%

**Backlog By Month
Sussex
June 2003 - June 2005**

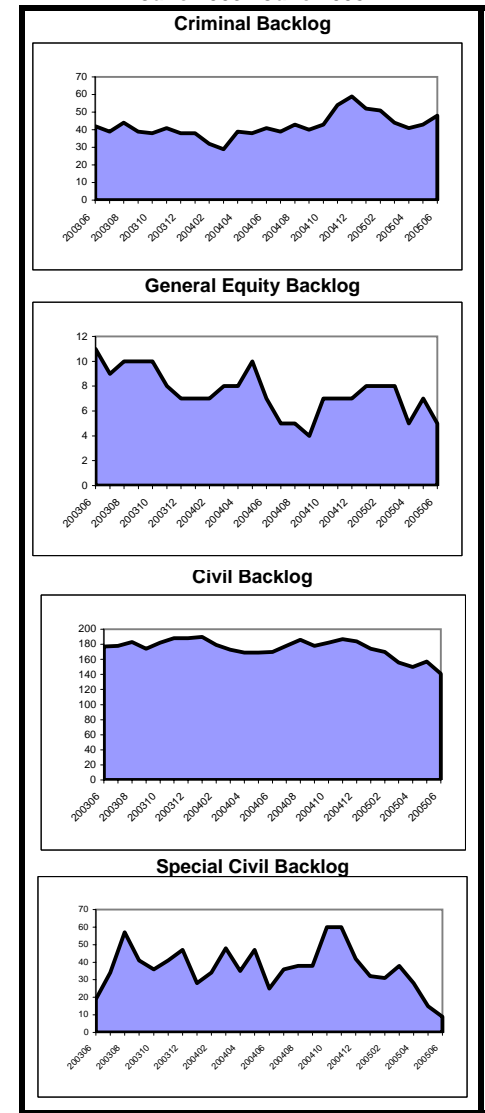

**Caseload Profile
Sussex
July 2004 - June 2005**

	Added	Resolved	Clearance		Inventory		Backlog		Active Pending	Backlog/100 Mthly Filings
			number	percent	number	percent	number	percent		
Dissolution	1,375	1,350	-25	98%	375	85%	68	15%	443	59
percent change	6%	4%			11%		-15%		6%	-20%
New	586	562	-24	96%	319	83%	65	17%	384	133
percent change	7%	2%			13%		-17%		6%	-22%
Reopened	789	788	-1	100%	56	95%	3	5%	59	5
percent change	5%	5%			0%		50%		2%	42%
Delinquency	1,021	1,021	0	100%	40	100%	0	0%	40	0
percent change	-10%	-9%			8%		-100%		0%	-100%
New	907	906	-1	100%	39	100%	0	0%	39	0
percent change	-9%	-8%			11%		-100%		3%	-100%
Reopened	114	115	1	101%	1	100%	0	0%	1	0
percent change	-14%	-13%			-50%				-50%	
Non-Dissolution	1,114	1,202	88	108%	47	87%	7	13%	54	8
percent change	-8%	4%			-58%		-77%		-62%	-75%
New	341	362	21	106%	23	82%	5	18%	28	18
percent change	-13%	-5%			-41%		-55%		-44%	-48%
Reopened	773	840	67	109%	24	92%	2	8%	26	3
percent change	-6%	8%			-67%		-89%		-72%	-89%
Domestic Violence	881	890	9	101%	16	84%	3	16%	19	4
percent change	-2%	0%			-43%		50%		-37%	53%
New	608	623	15	102%	14	100%	0	0%	14	0
percent change	7%	12%			-48%		-100%		-52%	-100%
Reopened	273	267	-6	98%	2	40%	3	60%	5	13
percent change	-18%	-19%			100%				400%	
Abuse/Neglect	55	65	10	118%	35	92%	3	8%	38	65
percent change	-2%	25%			-26%		200%		-21%	205%
Adoption	42	47	5	112%	8	100%			8	
percent change	0%	12%			-38%				-38%	
CPR	62	86	24	139%	117	100%	0	0%	117	0
percent change	-32%	4%			-17%				-17%	
Juv/Fam Crisis Petition	25	24	-1	96%	3	100%	0	0%	3	0
percent change	-29%	-27%			50%				50%	
Kinship	10	10	0	100%	0	100%			0	
percent change	233%	100%								
Term of Parental Rights	15	17	2	113%	7	70%	3	30%	10	240
percent change	36%	42%			17%		-50%		-17%	-63%
Criminal/Quasi-Criminal	193	187	-6	97%	13	93%	1	7%	14	6
percent change	-2%	-5%			86%		0%		75%	2%
DV Contempt	107	106	-1	99%	7	88%	1	13%	8	11
percent change	-12%	-12%			0%				14%	
Non-Support & Other	86	81	-5	94%	6	100%	0	0%	6	0
percent change	16%	7%					-100%		500%	-100%
Family Division - Total	4,793	4,899	106	102%	661	89%	85	11%	746	21
percent change	-4%	0%			-10%		-31%		-13%	-28%
Combined Trial Courts Total	12,574	12,913	339	103%	1,932	86%	315	14%	2,247	30
percent change	-3%	1%			-9%		-19%		-11%	-16%

**Backlog By Month
Sussex
June 2003 - June 2005**

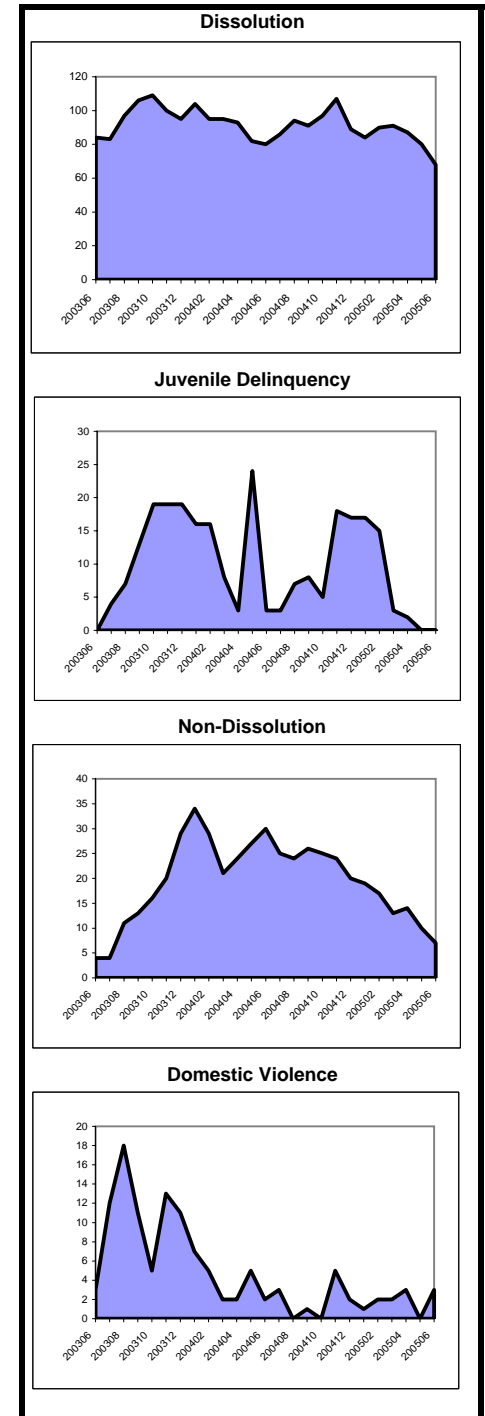

**Caseload Profile
Union
July 2004 - June 2005**

	Added	Resolved	Clearance		Inventory		Backlog		Active Pending	Backlog/100 Mthly Filings
			number	percent	number	percent	number	percent		
Criminal percent change	3,619 9%	3,729 13%	110	103%	402	53%	362	47%	764	120
Municipal Appeals percent change	57 -2%	61 3%	4	107%	12	67%	6	33%	18	126
Post-Convict. Relief percent change	54 50%	48 55%	-6	89%	6	10%	57	90%	63	1,267
Criminal Division - Total percent change	3,730 9%	3,838 14%	108	103%	420	50%	425	50%	845	137
General Equity percent change	241 -8%	255 -2%	14	106%	72	89%	9	11%	81	45
Civil - Total percent change	4,970 -3%	5,159 -9%	189	104%	4,094	87%	600	13%	4,694	145
Track 1 percent change	1,830 0%	1,795 -5%	-35	98%	920	88%	123	12%	1,043	81
Track 2 percent change	2,814 -6%	3,016 -12%	202	107%	2,821	87%	410	13%	3,231	175
Track 3 percent change	243 8%	247 0%	4	102%	277	85%	48	15%	325	237
Track 4 percent change	83 12%	101 28%	18	122%	76	80%	19	20%	95	275
Special Civil - Total percent change	30,061 -3%	29,697 -4%	-364	99%	3,409	99%	21	1%	3,430	1
Auto percent change	174 -36%	184 -43%	10	106%	26	100%	0	0%	26	0
Contract percent change	16,285 -13%	15,834 -16%	-451	97%	2,701	99%	21	1%	2,722	2
Other percent change	307 -35%	331 -32%	24	108%	43	100%	0	0%	43	0
Small Claims percent change	2,330 240%	2,293 297%	-37	98%	147	100%	0	0%	147	0
Tenancy percent change	10,965 1%	11,055 13%	90	101%	492	100%	0	0%	492	0
Probate percent change	675 -22%	662 -24%	-13	98%	67	96%	3	4%	70	5
Civil Division - Total percent change	35,947 -4%	35,773 -5%	-174	100%	7,642	92%	633	8%	8,275	21

**Backlog By Month
Union
June 2003 - June 2005**

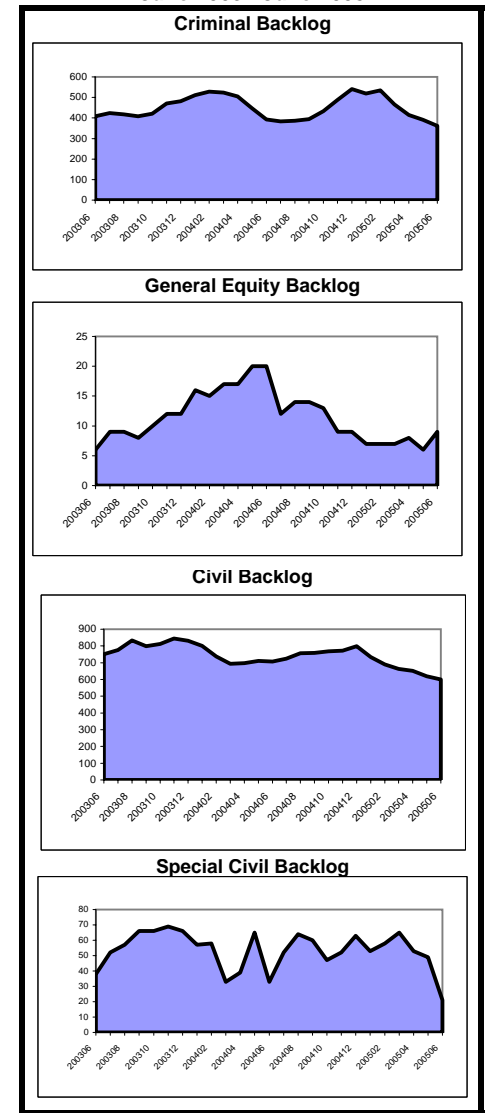

**Caseload Profile
Union
July 2004 - June 2005**

	Added	Resolved	Clearance		Inventory		Backlog		Active Pending	Backlog/100 Mthly Filings
			number	percent	number	percent	number	percent		
Dissolution	3,810	3,966	156	104%	1,323	92%	114	8%	1,437	36
percent change	0%	8%			-5%		-44%		-10%	-44%
New	1,976	2,122	146	107%	1,102	92%	99	8%	1,201	60
percent change	-1%	8%			-6%		-44%		-11%	-43%
Reopened	1,834	1,844	10	101%	221	94%	15	6%	236	10
percent change	2%	8%			-2%		-42%		-6%	-44%
Delinquency	3,206	3,175	-31	99%	285	91%	27	9%	312	10
percent change	-11%	-16%			17%		-27%		11%	-18%
New	3,058	3,017	-41	99%	283	91%	27	9%	310	11
percent change	-9%	-15%			23%		-27%		16%	-19%
Reopened	148	158	10	107%	2	100%	0	0%	2	0
percent change	-30%	-29%			-83%				-83%	
Non-Dissolution	9,970	10,523	553	106%	808	96%	32	4%	840	4
percent change	-12%	-1%			-38%		-62%		-40%	-57%
New	2,547	2,923	376	115%	366	95%	18	5%	384	8
percent change	-21%	5%			-49%		-50%		-49%	-37%
Reopened	7,423	7,600	177	102%	442	97%	14	3%	456	2
percent change	-8%	-4%			-25%		-71%		-28%	-69%
Domestic Violence	3,693	3,743	50	101%	72	100%	0	0%	72	0
percent change	-4%	-2%			-33%		-100%		-39%	-100%
New	2,383	2,411	28	101%	55	100%	0	0%	55	0
percent change	-8%	-6%			-33%				-33%	
Reopened	1,310	1,332	22	102%	17	100%	0	0%	17	0
percent change	4%	7%			-32%		-100%		-53%	-100%
Abuse/Neglect	245	226	-19	92%	406	100%	0	0%	406	0
percent change	11%	15%			5%				5%	
Adoption	194	210	16	108%	35	100%			35	
percent change	1%	20%			-31%				-31%	
CPR	298	474	176	159%	987	100%	0	0%	987	0
percent change	-22%	33%			-14%				-14%	
Juv/Fam Crisis Petition	58	58	0	100%	1	100%	0	0%	1	0
percent change	-49%	-51%			0%				0%	
Kinship	122	107	-15	88%	43	100%			43	
percent change	40%	75%			59%				59%	
Term of Parental Rights	109	148	39	136%	52	74%	18	26%	70	198
percent change	-1%	57%			4%		-66%		-32%	-66%
Criminal/Quasi-Criminal	752	775	23	103%	19	100%	0	0%	19	0
percent change	6%	10%			-50%		-100%		-55%	-100%
DV Contempt	572	587	15	103%	15	100%	0	0%	15	0
percent change	-1%	2%			-42%		-100%		-50%	-100%
Non-Support & Other	180	188	8	104%	4	100%	0	0%	4	0
percent change	33%	50%			-67%				-67%	
Family Division - Total	22,457	23,405	948	104%	4,031	95%	191	5%	4,222	10
percent change	-8%	-1%			-15%		-51%		-18%	-47%
Combined Trial Courts Total	62,134	63,016	882	101%	12,093	91%	1,249	9%	13,342	24
percent change	-4%	-3%			-3%		-22%		-6%	-19%

**Backlog By Month
Union
June 2003 - June 2005**

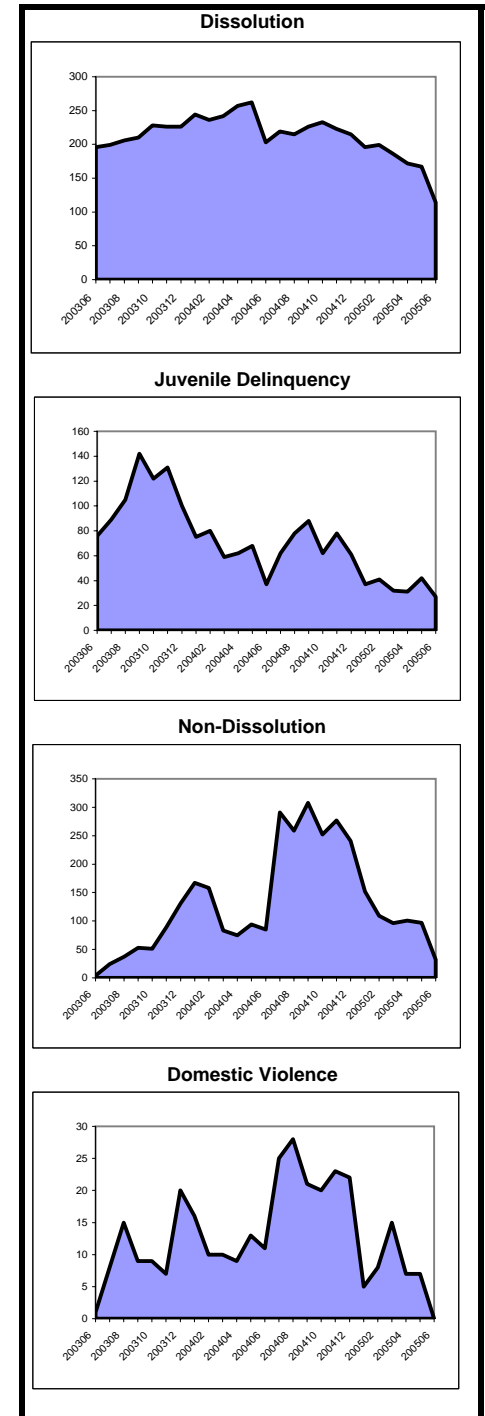

**Caseload Profile
Warren
July 2004 - June 2005**

	Added	Resolved	Clearance		Inventory		Backlog		Active Pending	Backlog/100 Mthly Filings
			number	percent	number	percent	number	percent		
Criminal percent change	512 -1%	547 -2%	35	107%	26	47%	29	53%	55	68
Municipal Appeals percent change	35 -17%	38 -5%	3	109%	8	89%	1	11%	9	34
Post-Convict. Relief percent change	1 0%	1 -75%	0	100%	1	50%	1	50%	2	1,200
Criminal Division - Total percent change	548 -2%	586 -3%	38	107%	35	53%	31	47%	66	68
General Equity percent change	42 -22%	54 6%	12	129%	13	100%	0	0%	13	0
Civil - Total percent change	619 6%	626 -10%	7	101%	440	87%	65	13%	505	126
Track 1 percent change	312 -2%	327 -13%	15	105%	134	85%	24	15%	158	92
Track 2 percent change	242 18%	217 -15%	-25	90%	249	89%	31	11%	280	154
Track 3 percent change	45 10%	58 45%	13	129%	42	86%	7	14%	49	187
Track 4 percent change	20 0%	24 -4%	4	120%	15	83%	3	17%	18	180
Special Civil - Total percent change	4,382 -3%	4,288 -7%	-94	98%	493	98%	8	2%	501	2
Auto percent change	34 -23%	43 -7%	9	126%	4	80%	1	20%	5	35
Contract percent change	2,282 -10%	2,260 -13%	-22	99%	342	99%	5	1%	347	3
Other percent change	9 -80%	16 -63%	7	178%	0	100%	0	0%	0	0
Small Claims percent change	805 7%	753 -2%	-52	94%	68	97%	2	3%	70	3
Tenancy percent change	1,252 8%	1,216 -2%	-36	97%	79	100%	0	0%	79	0
Probate percent change	68 -35%	55 -38%	-13	81%	45	94%	3	6%	48	53
Civil Division - Total percent change	5,111 -3%	5,023 -8%	-88	98%	991	93%	76	7%	1,067	18

**Backlog By Month
Warren
June 2003 - June 2005**

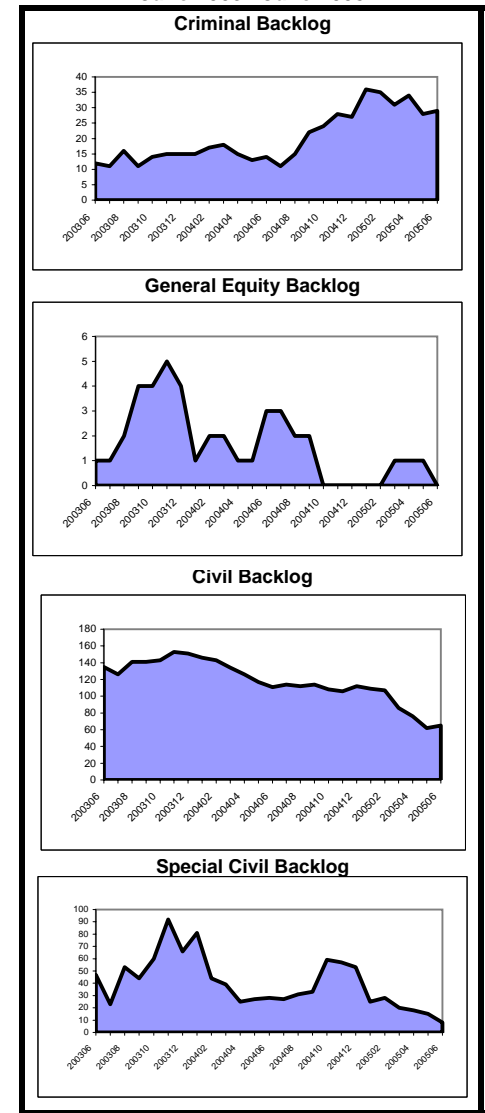

**Caseload Profile
Warren
July 2004 - June 2005**

	Added	Resolved	Clearance		Inventory		Backlog		Active Pending	Backlog/100 Mthly Filings
			number	percent	number	percent	number	percent		
Dissolution	1,050	1,054	4	100%	197	96%	8	4%	205	9
percent change	-5%	-10%			-4%		167%		-2%	180%
New	394	390	-4	99%	160	96%	6	4%	166	18
percent change	-3%	-20%			0%		100%		2%	107%
Reopened	656	664	8	101%	37	95%	2	5%	39	4
percent change	-5%	-4%			-20%				-15%	
Delinquency	861	888	27	103%	73	78%	21	22%	94	29
percent change	-12%	-5%			-34%		110%		-22%	137%
New	800	830	30	104%	66	77%	20	23%	86	30
percent change	-10%	-3%			-38%		122%		-26%	148%
Reopened	61	58	-3	95%	7	88%	1	13%	8	20
percent change	-24%	-24%			75%		0%		60%	31%
Non-Dissolution	1,668	1,667	-1	100%	46	94%	3	6%	49	2
percent change	-4%	-5%			5%		200%		9%	211%
New	412	413	1	100%	20	91%	2	9%	22	6
percent change	2%	1%			-5%				5%	6%
Reopened	1,256	1,254	-2	100%	26	96%	1	4%	27	1
percent change	-5%	-7%			13%		0%		13%	6%
Domestic Violence	829	832	3	100%	17	85%	3	15%	20	4
percent change	-1%	-2%			-23%		200%		-13%	203%
New	624	629	5	101%	13	81%	3	19%	16	6
percent change	-2%	-3%			-35%		200%		-24%	207%
Reopened	205	203	-2	99%	4	100%	0	0%	4	0
percent change	3%	0%			100%				100%	
Abuse/Neglect	42	36	-6	86%	38	97%	1	3%	39	29
percent change	35%	3%			15%		0%		15%	-26%
Adoption	31	34	3	110%	12	100%			12	
percent change	15%	21%			-20%				-20%	
CPR	74	92	18	124%	76	100%	0	0%	76	0
percent change	3%	30%			-16%				-16%	
Juv/Fam Crisis Petition	10	10	0	100%	1	50%	1	50%	2	120
percent change	11%	43%			0%		0%		0%	-10%
Kinship	0	2	2	100%	0	100%			0	
percent change	-100%	-67%			-100%				-100%	
Term of Parental Rights	11	9	-2	82%	4	67%	2	33%	6	218
percent change	22%	-31%			33%		100%		50%	64%
Criminal/Quasi-Criminal	200	187	-13	94%	27	82%	6	18%	33	36
percent change	3%	-8%			93%		0%		65%	-3%
DV Contempt	117	107	-10	91%	19	83%	4	17%	23	41
percent change	21%	0%			90%		33%		77%	11%
Non-Support & Other	83	80	-3	96%	8	80%	2	20%	10	29
percent change	-14%	-18%			100%		-33%		43%	-22%
Family Division - Total	4,776	4,811	35	101%	491	92%	45	8%	536	11
percent change	-4%	-5%			-9%		88%		-5%	96%
Combined Trial Courts Total	10,435	10,420	-15	100%	1,517	91%	152	9%	1,669	17
percent change	-4%	-7%			8%		-19%		5%	-16%

**Backlog By Month
Warren
June 2003 - June 2005**

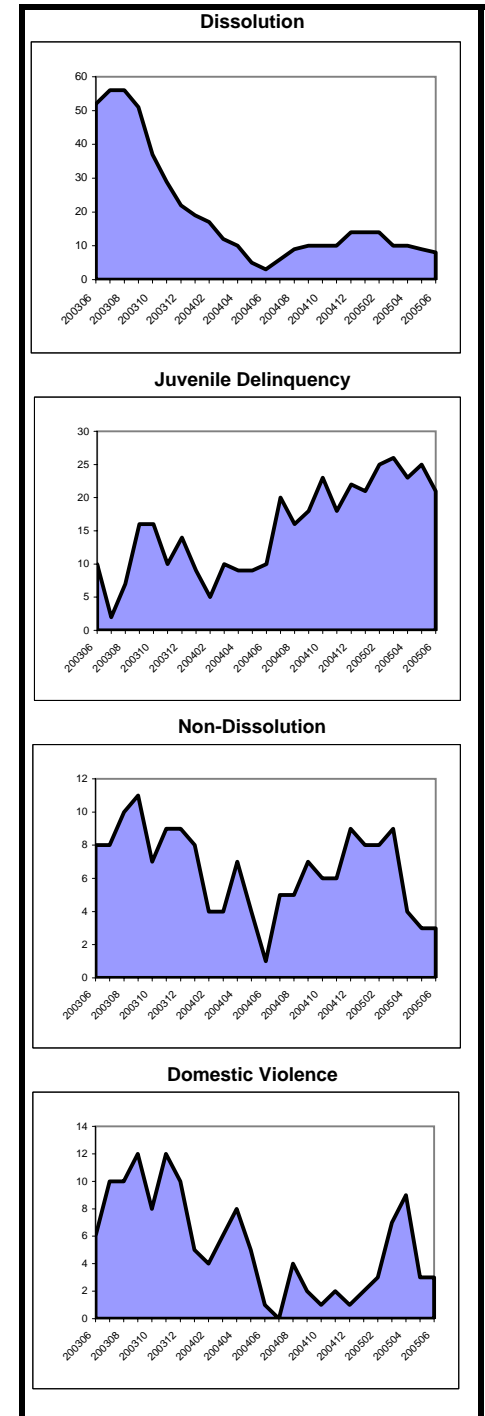

**Caseload Profile
State
July 2004 - June 2005**

	Added	Resolved	Clearance		Inventory		Backlog		Active Pending	Backlog/100 Mthly Filings
			number	percent	number	percent	number	percent		
Criminal percent change	53,762 1%	56,722 3%	2,960	106%	9,148	67%	4,604	33%	13,752 -6%	103 -6%
Municipal Appeals percent change	1,487 1%	1,517 -1%	30	102%	338	66%	176	34%	514 -5%	142 -9%
Post-Convict. Relief percent change	619 1%	502 16%	-117	81%	158	19%	687	81%	845 16%	1,332 13%
Criminal Division - Total percent change	55,868 1%	58,741 3%	2,873	105%	9,644	64%	5,467	36%	15,111 -5%	117 -4%
General Equity percent change	5,154 -5%	5,460 2%	306	106%	1,947	85%	351	15%	2,298 -10%	82 -13%
Civil - Total percent change	99,706 0%	106,982 7%	7,276	107%	76,965	85%	14,029	15%	90,994 -7%	169 -15%
Track 1 percent change	41,085 14%	40,906 12%	-179	100%	17,375	87%	2,557	13%	19,932 -2%	75 -28%
Track 2 percent change	49,121 -1%	51,925 -5%	2,804	106%	48,248	85%	8,660	15%	56,908 -4%	212 -13%
Track 3 percent change	5,403 -2%	6,478 13%	1,075	120%	6,115	79%	1,663	21%	7,778 -9%	369 -14%
Track 4 percent change	4,097 -51%	7,673 139%	3,576	187%	5,227	82%	1,149	18%	6,376 -33%	337 65%
Special Civil - Total percent change	466,274 -7%	467,247 -7%	973	100%	45,720	98%	945	2%	46,665 3%	2 -16%
Auto percent change	2,238 -21%	2,284 -27%	46	102%	324	91%	33	9%	357 0%	18 -5%
Contract percent change	236,670 -12%	236,959 -13%	289	100%	33,631	98%	702	2%	34,333 5%	4 -9%
Other percent change	6,741 1%	6,959 1%	218	103%	826	93%	61	7%	887 -14%	11 -37%
Small Claims percent change	57,066 -2%	57,312 -1%	246	100%	3,157	96%	126	4%	3,283 -4%	3 -11%
Tenancy percent change	163,559 1%	163,733 3%	174	100%	7,782	100%	23	0%	7,805 -2%	0 -42%
Probate percent change	10,488 -1%	10,462 0%	-26	100%	1,451	93%	105	7%	1,556 -6%	12 -29%
Civil Division - Total percent change	581,622 -5%	590,151 -4%	8,529	101%	126,083	89%	15,430	11%	141,513 -4%	32 -11%

**Backlog By Month
State
June 2003 - June 2005**

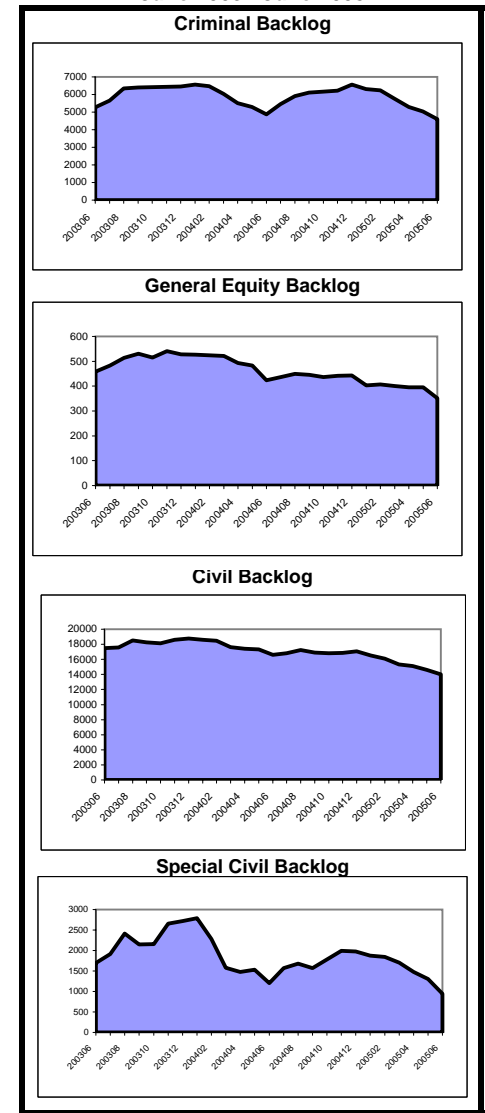

**Caseload Profile
State
July 2004 - June 2005**

	Added	Resolved	Clearance		Inventory		Backlog		Active Pending	Backlog/100 Mthly Filings
			number	percent	number	percent	number	percent		
Dissolution	64,252	64,314	62	100%	16,829	95%	869	5%	17,698	16
percent change	-1%	-2%			1%		-20%		-1%	-20%
New	30,107	30,310	203	101%	13,866	95%	743	5%	14,609	30
percent change	-3%	-5%			0%		-17%		-1%	-15%
Reopened	34,145	34,004	-141	100%	2,963	96%	126	4%	3,089	4
percent change	1%	1%			6%		-35%		4%	-36%
Delinquency	72,926	73,123	197	100%	4,826	94%	293	6%	5,119	5
percent change	-8%	-9%			-2%		-31%		-4%	-25%
New	67,262	67,462	200	100%	4,664	94%	286	6%	4,950	5
percent change	-8%	-9%			-2%		-31%		-4%	-25%
Reopened	5,664	5,661	-3	100%	162	96%	7	4%	169	1
percent change	-13%	-13%			-10%		-36%		-12%	-27%
Non-Dissolution	156,290	155,630	-660	100%	10,510	95%	496	5%	11,006	4
percent change	-2%	-1%			3%		45%		5%	48%
New	40,716	40,636	-80	100%	4,158	94%	254	6%	4,412	7
percent change	-11%	-10%			-2%		83%		1%	105%
Reopened	115,574	114,994	-580	99%	6,352	96%	242	4%	6,594	3
percent change	2%	2%			7%		20%		7%	17%
Domestic Violence	58,924	59,006	82	100%	1,425	97%	50	3%	1,475	1
percent change	-3%	-3%			-3%		-17%		-3%	-14%
New	42,029	42,183	154	100%	1,049	98%	24	2%	1,073	1
percent change	-5%	-4%			-11%		-4%		-11%	1%
Reopened	16,895	16,823	-72	100%	376	94%	26	6%	402	2
percent change	1%	0%			31%		-26%		25%	-26%
Abuse/Neglect	4,021	3,935	-86	98%	4,586	99%	26	1%	4,612	8
percent change	-1%	15%			3%		-73%		2%	-73%
Adoption	2,557	2,722	165	106%	531	100%			531	
percent change	3%	13%			-18%				-18%	
CPR	5,855	7,271	1,416	124%	11,844	100%	10	0%	11,854	2
percent change	-20%	7%			-10%		67%		-10%	108%
Juv/Fam Crisis Petition	1,088	1,111	23	102%	26	67%	13	33%	39	14
percent change	-24%	-22%			-42%		-24%		-37%	1%
Kinship	1,311	1,285	-26	98%	228	100%			228	
percent change	21%	22%			13%				13%	
Term of Parental Rights	1,095	1,237	142	113%	434	75%	146	25%	580	160
percent change	-2%	20%			-7%		-41%		-19%	-39%
Criminal/Quasi-Criminal	11,499	11,436	-63	99%	738	93%	54	7%	792	6
percent change	1%	-1%			9%		32%		10%	30%
DV Contempt	9,436	9,424	-12	100%	621	95%	31	5%	652	4
percent change	0%	-2%			3%		7%		3%	7%
Non-Support & Other	2,063	2,012	-51	98%	117	84%	23	16%	140	13
percent change	11%	6%			50%		92%		56%	
Family Division - Total	379,818	381,070	1,252	100%	51,977	96%	1,957	4%	53,934	6
percent change	-3%	-3%			-2%		-16%		-2%	-13%
Combined Trial Courts Total	1,017,308	1,029,962	12,654	101%	187,704	89%	22,854	11%	210,558	27
percent change	-4%	-3%			-2%		-13%		-4%	-9%

**Backlog By Month
State
June 2003 - June 2005**

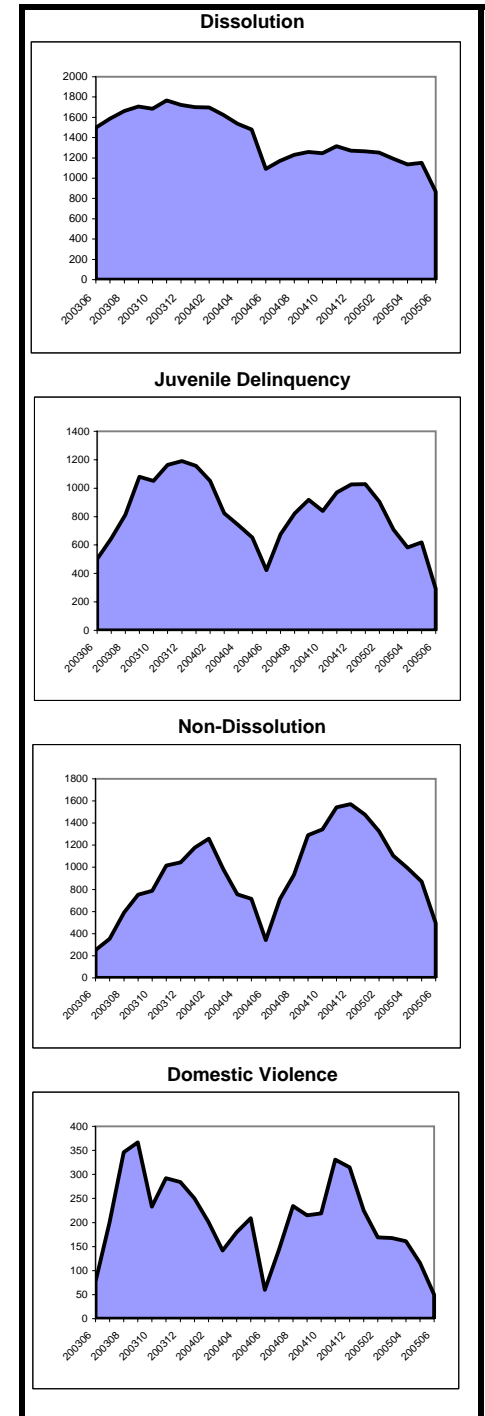

**Municipal Court Caseload Profile
July 2004 - June 2005**

	Added	Resolved	Clearance		Inventory		Backlog		Active Pending	Backlog/100 Mthly Filings
			number	percent	number	percent	number	percent		
Atlantic										
Indictables	11,304	10,953	-351	97%	38	97%	1	3%	39	0
percent change	7%	6%			171%		0%		160%	-7%
D.P. & P.D.P.	20,319	19,268	-1,051	95%	1,912	58%	1,403	42%	3,315	83
percent change	2%	-1%			20%		21%		21%	18%
Other Criminal	6,719	6,931	212	103%	525	65%	284	35%	809	51
percent change	-14%	-12%			-30%		4%		-21%	21%
D.W.I.	2,432	2,443	11	100%	228	75%	78	25%	306	38
percent change	8%	6%			-6%		34%		2%	25%
Traffic	95,044	95,948	904	101%	7,784	81%	1,790	19%	9,574	23
percent change	-5%	-3%			-10%		7%		-7%	13%
Parking	32,660	32,029	-631	98%	2,447	65%	1,319	35%	3,766	48
percent change	-9%	-7%			-16%		502%		20%	561%
Atlantic Total	168,478	167,572	-906	99%	12,934	73%	4,875	27%	17,809	35
percent change	-5%	-3%			-35%		44%		2%	51%
Bergen										
Indictables	11,659	11,435	-224	98%	91	78%	25	22%	116	3
percent change	7%	8%			-2%		-49%		-18%	-52%
D.P. & P.D.P.	31,124	21,768	-9,356	70%	1,953	30%	4,503	70%	6,456	174
percent change	7%	3%			10%		2%		4%	-5%
Other Criminal	12,023	11,832	-191	98%	1,185	41%	1,704	59%	2,889	170
percent change	-9%	-6%			5%		-2%		1%	8%
D.W.I.	3,198	3,365	167	105%	342	57%	255	43%	597	96
percent change	-6%	-2%			-16%		-17%		-17%	-12%
Traffic	297,599	292,103	-5,496	98%	32,571	56%	25,647	44%	58,218	103
percent change	4%	8%			-6%		41%		10%	36%
Parking	316,117	313,344	-2,773	99%	23,656	56%	18,926	44%	42,582	72
percent change	-3%	-2%			-2%		2%		0%	5%
Bergen Total	671,720	653,847	-17,873	97%	59,798	54%	51,060	46%	110,858	91
percent change	0%	2%			-18%		18%		5%	18%
Burlington										
Indictables	7,380	7,282	-98	99%	11	100%	0	0%	11	0
percent change	7%	6%			-21%				-21%	
D.P. & P.D.P.	17,982	18,389	407	102%	1,561	47%	1,735	53%	3,296	116
percent change	3%	5%			-10%		15%		2%	12%
Other Criminal	8,312	9,322	1,010	112%	817	60%	540	40%	1,357	78
percent change	11%	4%			4%		61%		21%	45%
D.W.I.	2,545	2,490	-55	98%	304	69%	139	31%	443	66
percent change	14%	12%			11%		32%		17%	17%
Traffic	173,849	171,994	-1,855	99%	16,346	83%	3,272	17%	19,618	23
percent change	2%	3%			9%		16%		10%	13%
Parking	10,296	10,307	11	100%	889	58%	637	42%	1,526	74
percent change	-6%	-4%			-18%		63%		4%	74%
Burlington Total	220,364	219,784	-580	100%	19,928	76%	6,323	24%	26,251	34
percent change	3%	3%			-39%		23%		9%	19%

**Municipal Court Backlog
June 2004 and June 2005**

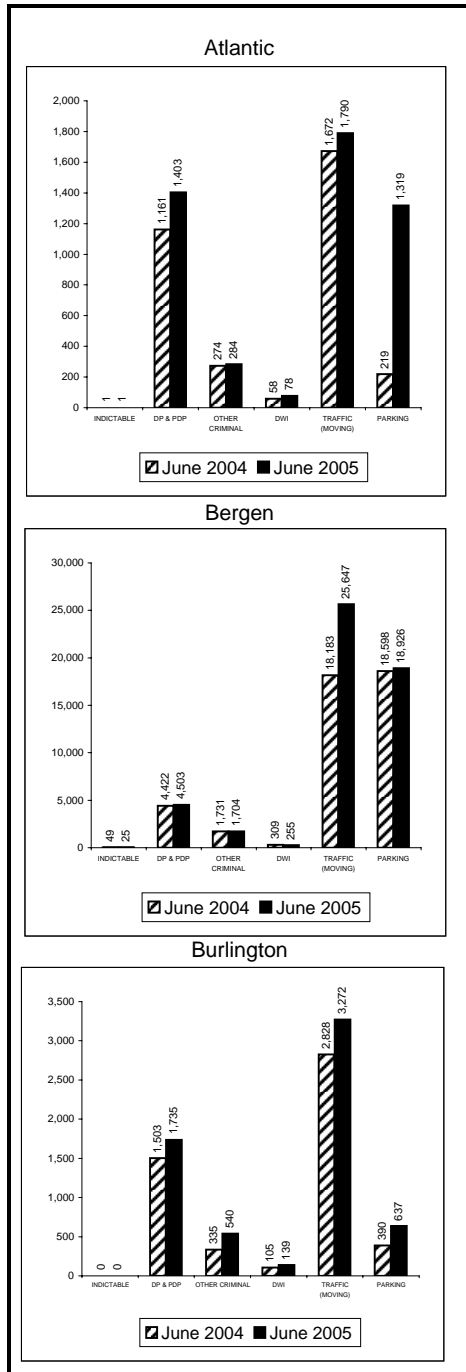

The method of calculating backlog changed in July 2004. Pre-July 2004 backlog data was adjusted to provide estimates based on the new calculation.

**Municipal Court Caseload Profile
July 2004 - June 2005**

	Added	Resolved	Clearance		Inventory		Backlog		Active Pending	Backlog/100 Mthly Filings
			number	percent	number	percent	number	percent		
Camden										
Indictables	20,512	20,286	-226	99%	48	52%	44	48%	92	3
percent change	4%	4%			118%		450%		207%	428%
D.P. & P.D.P.	34,293	32,730	-1,563	95%	2,671	43%	3,612	57%	6,283	126
percent change	-7%	2%			-25%		-22%		-23%	-16%
Other Criminal	18,431	19,111	680	104%	2,286	45%	2,847	55%	5,133	185
percent change	17%	12%			37%		-6%		9%	-20%
D.W.I.	3,429	3,484	55	102%	328	79%	86	21%	414	30
percent change	1%	0%			1%		-9%		-1%	-9%
Traffic	203,374	202,525	-849	100%	18,182	71%	7,279	29%	25,461	43
percent change	0%	1%			2%		35%		10%	35%
Parking	69,465	74,367	4,902	107%	6,071	47%	6,778	53%	12,849	117
percent change	-21%	-14%			-29%		-25%		-27%	-6%
Camden Total	349,504	352,503	2,999	101%	29,586	59%	20,646	41%	50,232	71
percent change	-4%	-2%			-28%		-7%		-7%	-3%
Cape May										
Indictables	3,291	3,220	-71	98%	6	100%	0	0%	6	0
percent change	0%	0%			-33%				-33%	
D.P. & P.D.P.	6,552	6,241	-311	95%	626	70%	269	30%	895	49
percent change	-9%	-9%			-16%		-15%		-16%	-7%
Other Criminal	7,457	7,986	529	107%	802	82%	171	18%	973	28
percent change	-15%	-14%			-23%		21%		-17%	43%
D.W.I.	962	989	27	103%	151	76%	48	24%	199	60
percent change	-12%	-10%			-21%		78%		-9%	102%
Traffic	30,713	31,226	513	102%	3,080	85%	535	15%	3,615	21
percent change	-9%	-6%			-13%		2%		-11%	12%
Parking	47,307	44,259	-3,048	94%	6,614	70%	2,878	30%	9,492	73
percent change	-13%	-16%			6%		744%		44%	869%
Cape May Total	96,282	93,921	-2,361	98%	11,279	74%	3,901	26%	15,180	49
percent change	-11%	-12%			24%		189%		16%	225%
Cumberland										
Indictables	7,686	7,668	-18	100%	13	100%	0	0%	13	0
percent change	8%	7%			30%		-100%		8%	-100%
D.P. & P.D.P.	14,244	14,192	-52	100%	1,357	64%	780	36%	2,137	66
percent change	0%	1%			7%		3%		5%	3%
Other Criminal	4,556	4,885	329	107%	593	80%	150	20%	743	40
percent change	19%	9%			111%		39%		91%	16%
D.W.I.	1,084	1,062	-22	98%	98	84%	19	16%	117	21
percent change	-1%	-2%			17%		46%		21%	48%
Traffic	45,088	43,945	-1,143	97%	3,914	84%	736	16%	4,650	20
percent change	15%	13%			27%		20%		26%	5%
Parking	6,674	6,558	-116	98%	595	56%	471	44%	1,066	85
percent change	-1%	-6%			-13%		139%		21%	141%
Cumberland Total	79,332	78,310	-1,022	99%	6,570	75%	2,156	25%	8,726	33
percent change	10%	8%			-16%		28%		23%	16%

**Municipal Court Backlog
June 2004 and June 2005**

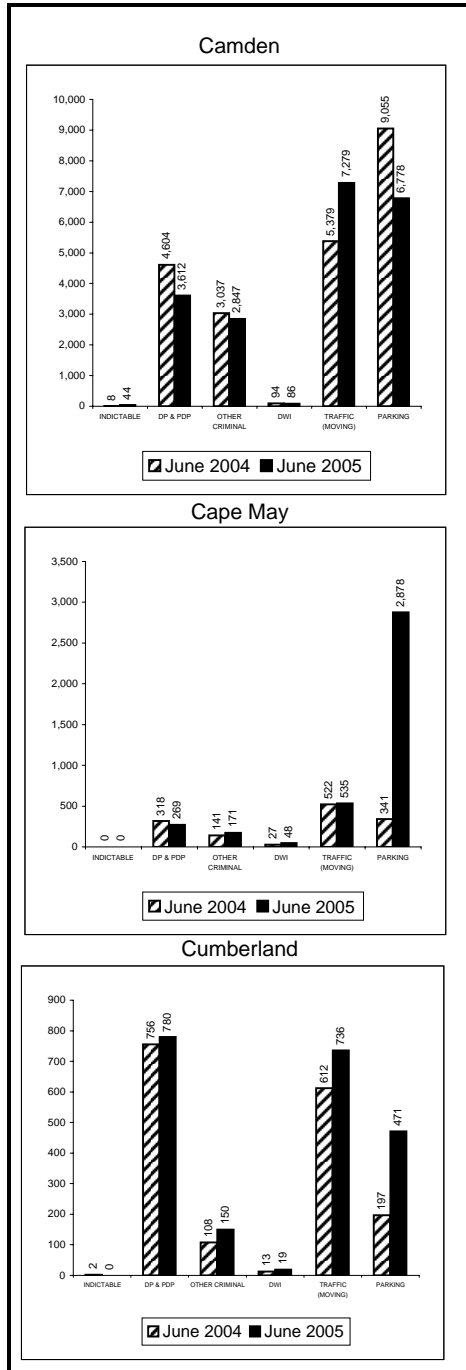

The method of calculating backlog changed in July 2004. Pre-July 2004 backlog data was adjusted to provide estimates based on the new calculation.

**Municipal Court Caseload Profile
July 2004 - June 2005**

	Added	Resolved	Clearance		Inventory		Backlog		Active Pending	Backlog/100 Mthly Filings
			number	percent	number	percent	number	percent		
Essex										
Indictables	36,337	35,742	-595	98%	64	93%	5	7%	69	0
percent change	8%	8%			300%		-17%		214%	-23%
D.P. & P.D.P.	47,319	44,599	-2,720	94%	2,893	64%	1,651	36%	4,544	42
percent change	-13%	-26%			10%		3%		7%	18%
Other Criminal	43,535	38,809	-4,726	89%	3,579	71%	1,487	29%	5,066	41
percent change	-8%	-4%			54%		216%		81%	244%
D.W.I.	1,256	1,310	54	104%	118	76%	37	24%	155	35
percent change	-9%	-4%			-11%		-16%		-12%	-7%
Traffic	227,224	231,001	3,777	102%	15,066	84%	2,861	16%	17,927	15
percent change	5%	5%			-7%		-63%		-25%	-65%
Parking	561,578	612,433	50,855	109%	43,454	40%	66,488	60%	109,942	142
percent change	-4%	-11%			-16%		-9%		-12%	-5%
Essex Total	917,249	963,894	46,645	105%	65,174	47%	72,529	53%	137,703	95
percent change	July 2004 - Ji	-8%			73%		-13%		-12%	-11%
Gloucester										
Indictables	5,952	5,925	-27	100%	10	100%	0	0%	10	0
percent change	-2%	-2%			67%		-100%		43%	-100%
D.P. & P.D.P.	18,358	18,397	39	100%	1,365	59%	957	41%	2,322	63
percent change	10%	10%			-5%		7%		-1%	-3%
Other Criminal	5,455	7,070	1,615	130%	430	74%	151	26%	581	33
percent change	13%	13%			-21%		14%		-14%	0%
D.W.I.	1,702	1,689	-13	99%	178	83%	36	17%	214	25
percent change	4%	1%			14%		80%		22%	74%
Traffic	94,550	93,958	-592	99%	9,351	84%	1,806	16%	11,157	23
percent change	-5%	-4%			4%		14%		5%	20%
Parking	7,957	7,521	-436	95%	575	58%	417	42%	992	63
percent change	10%	1%			32%		151%		65%	129%
Gloucester Total	133,974	134,560	586	100%	11,909	78%	3,367	22%	15,276	30
percent change	-1%	-1%			-41%		20%		6%	22%
Hudson										
Indictables	15,846	15,710	-136	99%	22	88%	3	12%	25	0
percent change	-4%	-3%			-15%		0%		-14%	5%
D.P. & P.D.P.	29,524	26,015	-3,509	88%	2,058	48%	2,197	52%	4,255	89
percent change	-3%	-5%			6%		-1%		2%	2%
Other Criminal	25,134	19,853	-5,281	79%	3,315	66%	1,744	34%	5,059	83
percent change	19%	11%			149%		0%		64%	-17%
D.W.I.	967	996	29	103%	95	69%	43	31%	138	53
percent change	-10%	-10%			-8%		8%		-3%	19%
Traffic	107,207	105,391	-1,816	98%	10,289	70%	4,311	30%	14,600	48
percent change	3%	3%			1%		35%		9%	31%
Parking	1,002,979	1,050,741	47,762	105%	84,187	36%	149,108	64%	233,295	178
percent change	-7%	-8%			-3%		-19%		-14%	-13%
Hudson Total	1,181,657	1,218,706	37,049	103%	99,966	39%	157,406	61%	257,372	160
percent change	-5%	-7%			320%		-17%		-12%	-13%

**Municipal Court Backlog
June 2004 and June 2005**

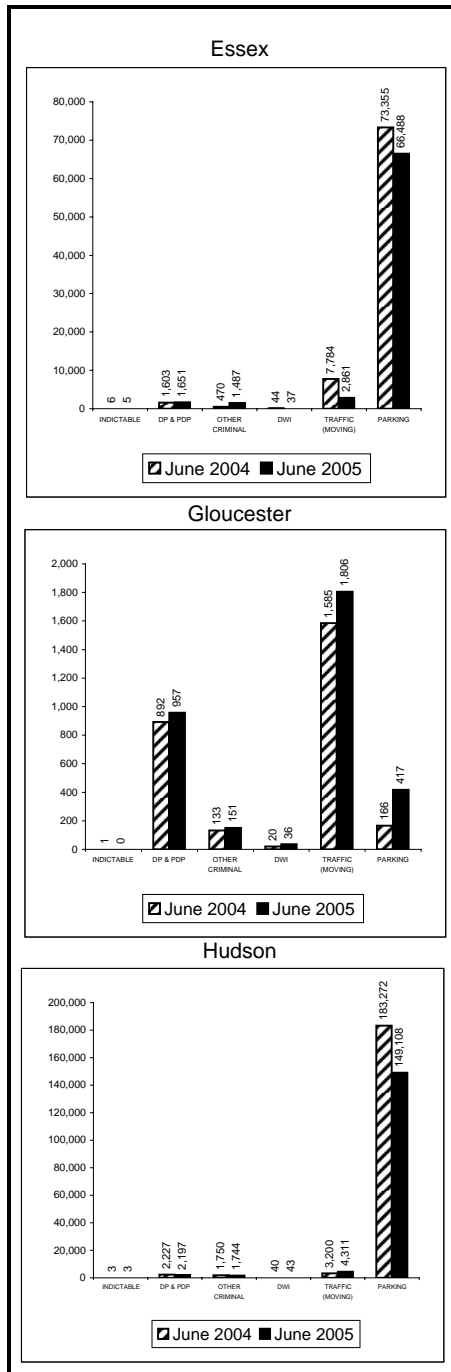

The method of calculating backlog changed in July 2004. Pre-July 2004 backlog data was adjusted to provide estimates based on the new calculation.

**Municipal Court Caseload Profile
July 2004 - June 2005**

	Added	Resolved	Clearance		Inventory		Backlog		Active Pending	Backlog/100 Mthly Filings
			number	percent	number	percent	number	percent		
Hunterdon										
Indictables	1,319	1,301	-18	99%	15	83%	3	17%	18	3
percent change	13%	13%					-25%		350%	-34%
D.P. & P.D.P.	2,747	2,349	-398	86%	278	49%	291	51%	569	127
percent change	1%	0%			14%		-6%		3%	-6%
Other Criminal	1,509	1,702	193	113%	134	49%	140	51%	274	111
percent change	-24%	-21%			-18%		-14%		-16%	13%
D.W.I.	692	672	-20	97%	88	60%	59	40%	147	102
percent change	6%	8%			6%		40%		18%	32%
Traffic	44,753	44,505	-248	99%	4,483	77%	1,351	23%	5,834	36
percent change	1%	5%			12%		-16%		4%	-17%
Parking	10,169	10,089	-80	99%	672	37%	1,140	63%	1,812	135
percent change	-8%	-9%			1%		2%		2%	11%
Hunterdon Total	61,189	60,618	-571	99%	5,670	66%	2,984	34%	8,654	59
percent change	-1%	1%			-33%		-8%		3%	-7%
Mercer										
Indictables	9,845	9,659	-186	98%	35	90%	4	10%	39	0
percent change	17%	16%			-13%		-81%		-36%	-84%
D.P. & P.D.P.	15,297	17,453	2,156	114%	1,425	26%	4,028	74%	5,453	316
percent change	-4%	-15%			-2%		-9%		-7%	-5%
Other Criminal	5,810	8,532	2,722	147%	665	46%	786	54%	1,451	162
percent change	-12%	-8%			6%		-33%		-19%	-24%
D.W.I.	1,194	1,223	29	102%	116	79%	31	21%	147	31
percent change	-13%	-12%			-17%		19%		-11%	37%
Traffic	102,564	102,204	-360	100%	10,596	65%	5,659	35%	16,255	66
percent change	-6%	-4%			-4%		12%		1%	19%
Parking	78,986	77,069	-1,917	98%	6,107	29%	14,878	71%	20,985	226
percent change	-6%	-13%			4%		-2%		0%	5%
Mercer Total	213,696	216,140	2,444	101%	18,944	43%	25,386	57%	44,330	143
percent change	-5%	-8%			-22%		-2%		-2%	4%
Middlesex										
Indictables	8,767	8,450	-317	96%	37	95%	2	5%	39	0
percent change	-16%	-16%			-21%		-78%		-30%	-74%
D.P. & P.D.P.	23,848	21,946	-1,902	92%	1,789	41%	2,597	59%	4,386	131
percent change	-10%	-4%			-8%		-18%		-14%	-9%
Other Criminal	15,992	16,452	460	103%	1,736	65%	921	35%	2,657	69
percent change	2%	1%			24%		19%		22%	17%
D.W.I.	2,609	2,628	19	101%	299	52%	271	48%	570	125
percent change	5%	2%			-3%		45%		15%	38%
Traffic	225,286	224,441	-845	100%	21,656	74%	7,792	26%	29,448	42
percent change	-2%	0%			1%		17%		5%	19%
Parking	144,151	142,045	-2,106	99%	10,501	37%	18,121	63%	28,622	151
percent change	-9%	-11%			6%		6%		6%	16%
Middlesex Total	420,653	415,962	-4,691	99%	36,018	55%	29,704	45%	65,722	85
percent change	-5%	-5%			-23%		6%		4%	12%

**Municipal Court Backlog
June 2004 and June 2005**

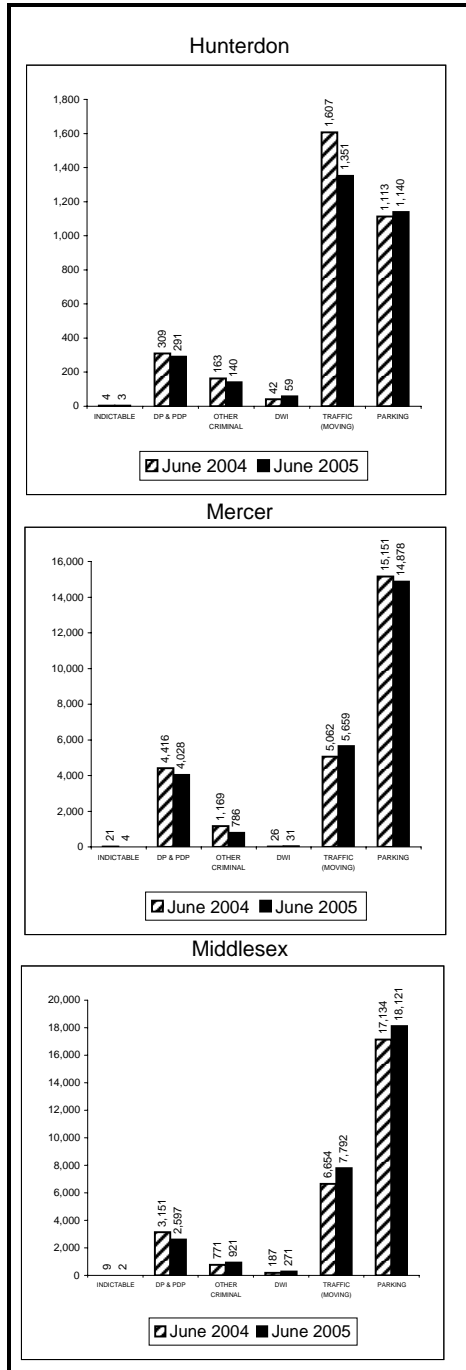

The method of calculating backlog changed in July 2004. Pre-July 2004 backlog data was adjusted to provide estimates based on the new calculation.

**Municipal Court Caseload Profile
July 2004 - June 2005**

	Added	Resolved	Clearance		Inventory		Backlog		Active Pending	Backlog/100 Mthly Filings
			number	percent	number	percent	number	percent		
Monmouth										
Indictables	13,572	13,387	-185	99%	46	74%	16	26%	62	1
percent change	-7%	-7%			48%		7%		35%	15%
D.P. & P.D.P.	31,278	28,110	-3,168	90%	2,786	48%	3,057	52%	5,843	117
percent change	-3%	-1%			5%		-16%		-7%	-13%
Other Criminal	15,022	18,201	3,179	121%	1,691	68%	790	32%	2,481	63
percent change	-2%	0%			-6%		-13%		-8%	-11%
D.W.I.	3,326	3,403	77	102%	419	56%	328	44%	747	118
percent change	-7%	-2%			-16%		27%		-1%	36%
Traffic	192,386	193,630	1,244	101%	18,601	75%	6,227	25%	24,828	39
percent change	-8%	-6%			-7%		12%		-3%	23%
Parking	58,851	56,194	-2,657	95%	5,902	72%	2,271	28%	8,173	46
percent change	-7%	-10%			26%		151%		47%	169%
Monmouth Total	314,435	312,925	-1,510	100%	29,445	70%	12,689	30%	42,134	48
percent change	-7%	-6%			-35%		13%		3%	21%
Morris										
Indictables	5,888	5,780	-108	98%	15	63%	9	38%	24	2
percent change	6%	5%			150%		-25%		33%	-29%
D.P. & P.D.P.	11,818	10,151	-1,667	86%	875	41%	1,234	59%	2,109	125
percent change	9%	4%			-12%		3%		-4%	-6%
Other Criminal	12,648	13,010	362	103%	1,092	71%	453	29%	1,545	43
percent change	9%	7%			18%		13%		17%	3%
D.W.I.	2,664	2,686	22	101%	310	64%	173	36%	483	78
percent change	10%	14%			-5%		-9%		-6%	-17%
Traffic	146,461	146,697	236	100%	12,047	80%	3,059	20%	15,106	25
percent change	0%	1%			-1%		-7%		-2%	-7%
Parking	59,937	58,779	-1,158	98%	3,694	67%	1,838	33%	5,532	37
percent change	0%	-1%			13%		70%		27%	69%
Morris Total	239,416	237,103	-2,313	99%	18,033	73%	6,766	27%	24,799	34
percent change	1%	1%			-32%		10%		4%	8%
Ocean										
Indictables	7,710	7,635	-75	99%	10	91%	1	9%	11	0
percent change	4%	4%			25%				38%	
D.P. & P.D.P.	20,429	19,696	-733	96%	2,074	64%	1,160	36%	3,234	68
percent change	5%	-2%			15%		-13%		3%	-17%
Other Criminal	12,569	14,508	1,939	115%	1,783	80%	450	20%	2,233	43
percent change	17%	17%			15%		-3%		11%	-18%
D.W.I.	2,715	2,746	31	101%	368	67%	178	33%	546	79
percent change	0%	4%			-7%		16%		0%	16%
Traffic	115,755	116,797	1,042	101%	11,551	82%	2,621	18%	14,172	27
percent change	-7%	-6%			-10%		21%		-6%	30%
Parking	71,255	69,647	-1,608	98%	9,859	83%	2,075	17%	11,934	35
percent change	-8%	-6%			-2%		187%		11%	211%
Ocean Total	230,433	231,029	596	100%	25,645	80%	6,485	20%	32,130	34
percent change	-5%	-4%			-13%		34%		2%	40%

**Municipal Court Backlog
June 2004 and June 2005**

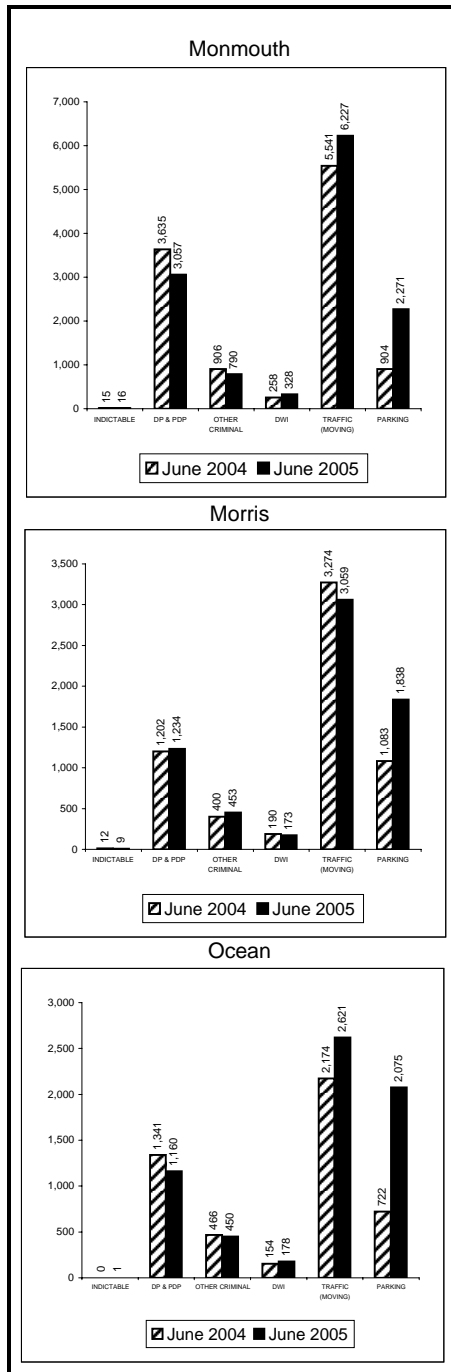

The method of calculating backlog changed in July 2004. Pre-July 2004 backlog data was adjusted to provide estimates based on the new calculation.

**Municipal Court Caseload Profile
July 2004 - June 2005**

	Added	Resolved	Clearance		Inventory		Backlog		Active Pending	Backlog/100 Mthly Filings
			number	percent	number	percent	number	percent		
Passaic										
Indictables	15,993	15,649	-344	98%	175	75%	59	25%	234	4
percent change	-6%	-7%			178%		-73%		-18%	-72%
D.P. & P.D.P.	22,668	19,521	-3,147	86%	2,408	27%	6,561	73%	8,969	347
percent change	4%	8%			22%		-17%		-10%	-21%
Other Criminal	13,287	13,859	572	104%	1,209	36%	2,148	64%	3,357	194
percent change	-22%	-12%			-21%		-10%		-14%	16%
D.W.I.	1,760	1,698	-62	96%	203	55%	165	45%	368	113
percent change	2%	-3%			16%		13%		15%	11%
Traffic	125,377	122,688	-2,689	98%	12,529	60%	8,207	40%	20,736	79
percent change	-7%	-9%			6%		24%		13%	33%
Parking	192,232	186,367	-5,865	97%	15,106	46%	17,803	54%	32,909	111
percent change	24%	28%			-11%		53%		15%	24%
Passaic Total	371,317	359,782	-11,535	97%	31,630	48%	34,943	52%	66,573	113
percent change	7%	8%			16%		21%		8%	13%
Salem										
Indictables	2,433	2,422	-11	100%	9	100%	0	0%	9	0
percent change	7%	7%			50%		-100%		29%	-100%
D.P. & P.D.P.	4,023	4,203	180	104%	262	58%	191	42%	453	57
percent change	6%	5%			-25%		39%		-7%	31%
Other Criminal	1,685	1,923	238	114%	198	83%	40	17%	238	28
percent change	-3%	3%			19%		-39%		3%	-38%
D.W.I.	428	408	-20	95%	42	62%	26	38%	68	73
percent change	-8%	-16%			0%		53%		15%	67%
Traffic	24,495	24,607	112	100%	1,992	79%	525	21%	2,517	26
percent change	-2%	0%			-15%		24%		-9%	26%
Parking	1,623	1,493	-130	92%	172	72%	68	28%	240	50
percent change	2%	-4%			132%		62%		107%	58%
Salem Total	34,687	35,056	369	101%	2,675	76%	850	24%	3,525	29
percent change	0%	1%			-49%		24%		-4%	24%
Somerset										
Indictables	2,483	2,428	-55	98%	5	45%	6	55%	11	3
percent change	14%	12%			150%		200%		175%	164%
D.P. & P.D.P.	6,328	6,025	-303	95%	713	44%	904	56%	1,617	171
percent change	5%	-1%			22%		-6%		5%	-10%
Other Criminal	3,659	4,185	526	114%	352	65%	190	35%	542	62
percent change	-11%	-9%			-6%		-27%		-15%	-18%
D.W.I.	1,182	1,224	42	104%	138	67%	67	33%	205	68
percent change	6%	11%			-7%		-15%		-10%	-20%
Traffic	79,156	80,995	1,839	102%	7,038	74%	2,520	26%	9,558	38
percent change	-12%	-9%			-18%		-9%		-16%	3%
Parking	22,653	22,596	-57	100%	1,602	65%	873	35%	2,475	46
percent change	-13%	-13%			-6%		63%		11%	87%
Somerset Total	115,461	117,453	1,992	102%	9,848	68%	4,560	32%	14,408	47
percent change	-11%	-9%			-46%		-1%		-10%	11%

**Municipal Court Backlog
June 2004 and June 2005**

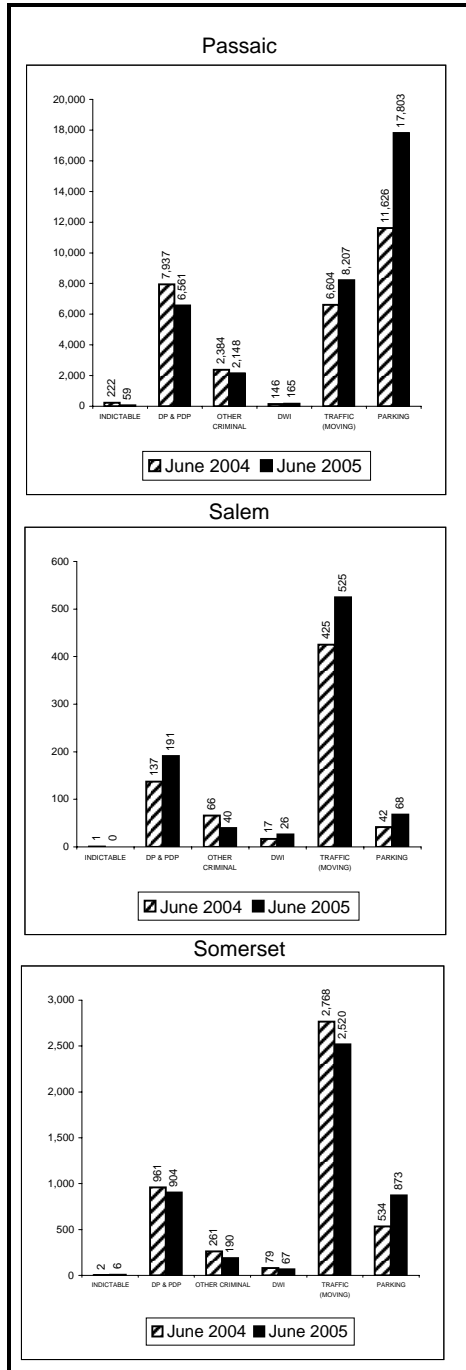

The method of calculating backlog changed in July 2004. Pre-July 2004 backlog data was adjusted to provide estimates based on the new calculation.

**Municipal Court Caseload Profile
July 2004 - June 2005**

	Added	Resolved	Clearance		Inventory		Backlog		Active Pending	Backlog/100 Mthly Filings
			number	percent	number	percent	number	percent		
Sussex										
Indictables	1,607	1,565	-42	97%	2	67%	1	33%	3	1
percent change	4%	2%			0%		0%		0%	-4%
D.P. & P.D.P.	3,873	4,110	237	106%	337	50%	335	50%	672	104
percent change	-10%	-12%			-14%		-18%		-16%	-10%
Other Criminal	2,361	2,431	70	103%	177	58%	130	42%	307	66
percent change	-12%	-6%			-31%		-4%		-22%	9%
D.W.I.	873	858	-15	98%	118	63%	69	37%	187	95
percent change	4%	3%			4%		50%		17%	44%
Traffic	28,143	28,216	73	100%	2,627	78%	739	22%	3,366	32
percent change	-2%	-1%			-9%		12%		-5%	14%
Parking	3,175	3,155	-20	99%	209	65%	113	35%	322	43
percent change	-16%	-18%			7%		-16%		-2%	0%
Sussex Total	40,032	40,335	303	101%	3,470	71%	1,387	29%	4,857	42
percent change	-5%	-4%			-47%		0%		-7%	5%
Union										
Indictables	13,132	13,002	-130	99%	20	80%	5	20%	25	0
percent change	-5%	-5%			-33%		-58%		-40%	-56%
D.P. & P.D.P.	19,166	16,077	-3,089	84%	1,844	27%	5,020	73%	6,864	314
percent change	-8%	-16%			-4%		7%		4%	16%
Other Criminal	9,031	10,014	983	111%	1,172	46%	1,358	54%	2,530	180
percent change	1%	2%			11%		-18%		-7%	-19%
D.W.I.	1,198	1,209	11	101%	116	68%	55	32%	171	55
percent change	-1%	-2%			-10%		8%		-5%	9%
Traffic	136,679	132,361	-4,318	97%	13,122	58%	9,446	42%	22,568	83
percent change	2%	1%			4%		58%		22%	55%
Parking	211,470	214,009	2,539	101%	16,001	54%	13,445	46%	29,446	76
percent change	-11%	-12%			-11%		-5%		-8%	7%
Union Total	390,676	386,672	-4,004	99%	32,275	52%	29,329	48%	61,604	90
percent change	-6%	-7%			14%		11%		2%	18%
Warren										
Indictables	1,588	1,554	-34	98%	2	40%	3	60%	5	2
percent change	-13%	-12%			-71%		-25%		-55%	-14%
D.P. & P.D.P.	3,943	3,356	-587	85%	303	50%	300	50%	603	91
percent change	2%	-3%			2%		0%		0%	-4%
Other Criminal	2,064	2,132	68	103%	200	65%	107	35%	307	62
percent change	-2%	5%			-10%		-18%		-13%	-17%
D.W.I.	534	522	-12	98%	75	67%	37	33%	112	83
percent change	11%	6%			83%		-14%		33%	-22%
Traffic	36,597	36,175	-422	99%	3,645	78%	1,020	22%	4,665	33
percent change	-10%	-9%			8%		21%		11%	34%
Parking	4,901	4,823	-78	98%	208	43%	279	57%	487	68
percent change	-16%	-16%			12%		32%		23%	56%
Warren Total	49,627	48,562	-1,065	98%	4,433	72%	1,746	28%	6,179	42
percent change	-9%	-9%			-39%		13%		9%	25%

**Municipal Court Backlog
June 2004 and June 2005**

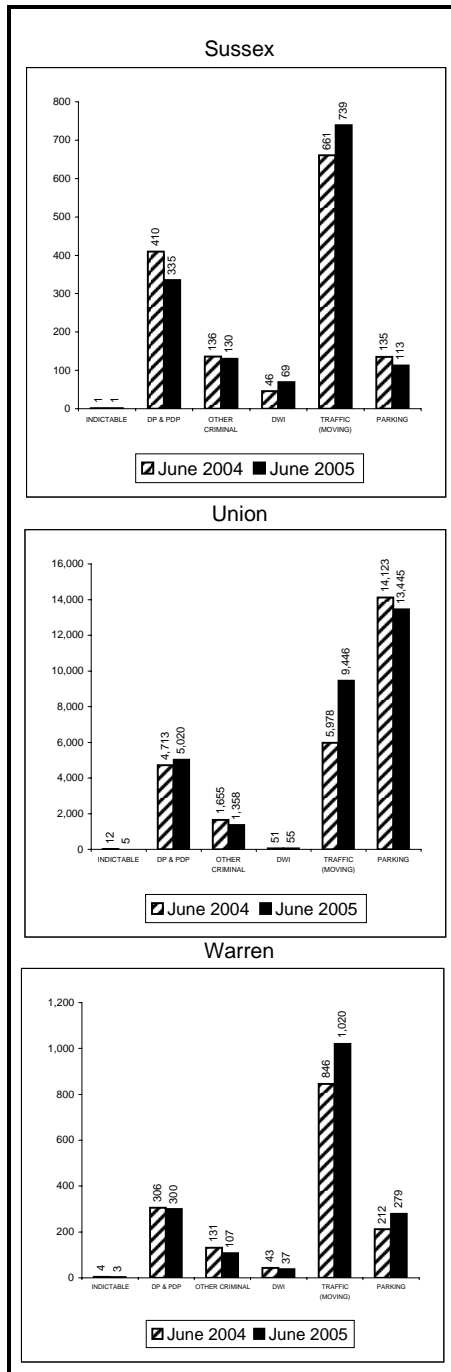

The method of calculating backlog changed in July 2004. Pre-July 2004 backlog data was adjusted to provide estimates based on the new calculation.

**Municipal Court Caseload Profile
July 2004 - June 2005**

	Added	Resolved	Clearance		Inventory		Backlog		Active Pending	Backlog/100 Mthly Filings
			number	percent	number	percent	number	percent		
State										
Indictables percent change	204,304 2%	201,053 1%	-3,251	98%	674	78%	187	22%	861	1
D.P. & P.D.P. percent change	385,133 -2%	354,596 -5%	-30,537	92%	31,490	42%	42,785	58%	74,275	133
Other Criminal percent change	227,259 -1%	232,748 0%	5,489	102%	23,941	59%	16,591	41%	40,532	88
D.W.I. percent change	36,750 0%	37,105 1%	355	101%	4,134	65%	2,200	35%	6,334	72
Traffic percent change	2,532,300 -1%	2,521,407 0%	-10,893	100%	236,470	71%	97,403	29%	333,873	46
Parking percent change	2,914,436 -5%	2,997,825 -7%	83,389	103%	238,521	43%	319,926	57%	558,447	132
State Total	6,300,182	6,344,734	44,552	101%	535,230	53%	479,092	47%	1,014,322	91
percent change	-3%	-4%			-1%		-4%		-3%	0%

**Municipal Court Backlog
June 2004 and June 2005**

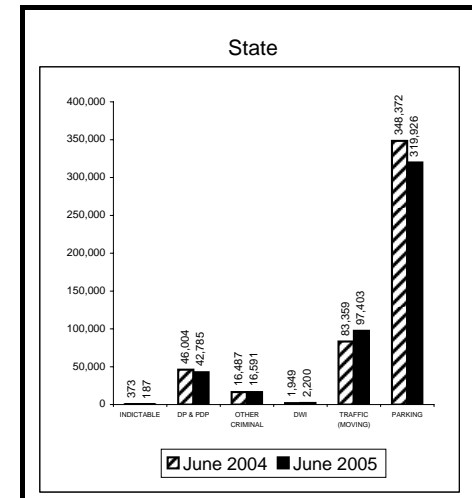

The method of calculating backlog changed in July 2004. Pre-July 2004 backlog data was adjusted to provide estimates based on the new calculation.

**Municipal Court Backlog Per 100 Monthly Filings
June 2005**

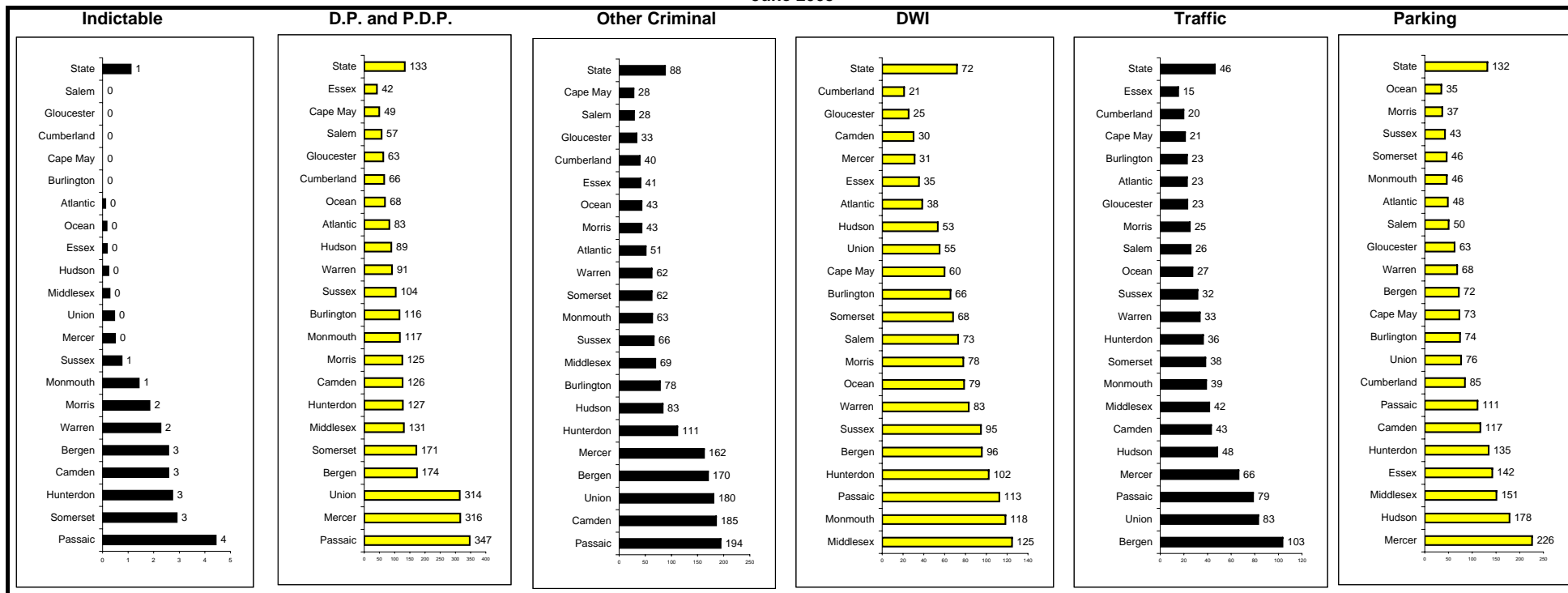

**Probation Profile
June 2005**

	Adult Supervision					Community Service and Collections				Child Support Enforcement				
	Clients	Average Caseload	Percent Employed	Percent Paid Or Paying	Percent Completed/ Performing Community Service	Clients	Average Caseload	Percent Paid Or Paying	Percent Completed/ Performing Community Service	Active Caseload	Percent Current Obligations Collected October to June	Dollars Collected October to June	Collection Goal % chg October to September	Variance Between Actual & Goal
Atlantic														
Last Year	2,509	97	79%			3,006	1,002			12,325	69%	\$28,549,611		
This Year	2,753	106	78%	65%	48%	2,837	946	39%	25%	12,430	69%	\$29,809,046	5.4%	-1.0
percent change	10%	10%				-6%	-6%			1%		4.4%		
Bergen														
Last Year	4,232	106	67%			4,372	547			11,394	73%	\$50,088,945		
This Year	4,258	112	67%	69%	65%	3,923	490	23%	26%	11,771	74%	\$54,709,242	6.2%	3.0
percent change	1%	6%				-10%	-10%			3%		9.2%		
Burlington														
Last Year	1,830	108	72%			3,676	1,225			14,834	72%	\$43,707,082		
This Year	1,876	104	71%	64%	63%	3,691	923	15%	46%	15,175	72%	\$47,023,395	7.1%	0.5
percent change	3%	-3%				0%	-25%			2%		7.6%		
Camden														
Last Year	5,830	121	73%			3,849	481			32,392	59%	\$55,348,728		
This Year	5,695	114	70%	55%	50%	3,187	398	14%	46%	32,659	58%	\$58,209,936	5.0%	0.2
percent change	-2%	-6%				-17%	-17%			1%		5.2%		
Cape May														
Last Year	843	105	79%			653	327			3,896	73%	\$10,101,405		
This Year	859	107	82%	74%	67%	499	250	36%	54%	3,839	73%	\$10,413,909	5.0%	-1.9
percent change	2%	2%				-24%	-24%			-1%		3.1%		
Cumberland														
Last Year	1,150	88	65%			2,376	594			13,807	63%	\$23,175,777		
This Year	1,194	109	64%	60%	48%	2,688	672	23%	33%	14,050	62%	\$24,246,629	5.0%	-0.4
percent change	4%	23%				13%	13%			2%		4.6%		
Essex														
Last Year	8,910	105	47%			9,157	1,017			44,460	57%	\$74,079,793		
This Year	7,781	94	54%	57%	71%	8,699	791	17%	36%	45,771	56%	\$77,402,645	5.0%	-0.5
percent change	-13%	-11%				-5%	-22%			3%		4.5%		
Gloucester														
Last Year	2,313	116	73%			1,372	274			9,351	69%	\$24,858,976		
This Year	2,288	109	70%	62%	62%	1,356	339	22%	65%	9,843	68%	\$27,338,523	5.0%	5.0
percent change	-1%	-6%				-1%	24%			5%		10.0%		
Hudson														
Last Year	6,326	138	56%			4,642	580			25,495	64%	\$50,277,608		
This Year	5,837	110	58%	54%	51%	3,449	431	28%	71%	25,350	64%	\$51,810,291	5.0%	-2.0
percent change	-8%	-20%				-26%	-26%			-1%		3.0%		
Hunterdon														
Last Year	516	115	88%			275	138			1,960	83%	\$11,588,973		
This Year	577	128	85%	73%	68%	276	138	34%	36%	1,944	84%	\$12,437,494	5.4%	1.9
percent change	12%	12%				0%	0%			-1%		7.3%		
Mercer														
Last Year	3,288	137	57%			2,360	393			16,216	60%	\$32,224,749		
This Year	3,070	123	66%	57%	59%	2,827	707	18%	30%	16,285	61%	\$34,041,194	6.2%	-0.6
percent change	-7%	-10%				20%	80%			0%		5.6%		

**Probation Profile
June 2005**

	Adult Supervision					Community Service and Collections				Child Support Enforcement				
	Average Clients	Percent Caseload	Percent Employed	Percent Paid Or Paying	Percent Completed/Performing Community Service	Average Clients	Percent Caseload	Percent Paid Or Paying	Percent Completed/Performing Community Service	Active Caseload	Percent Current Obligations Collected October to June	Dollars Collected October to June	Collection Goal % chg October to September	Variance Between Actual & Goal
Middlesex														
Last Year	4,724	93	71%			5,124	342			17,647	68%	\$52,776,848		
This Year	4,534	82	72%	64%	55%	5,560	556	29%	28%	17,980	68%	\$55,662,153	5.3%	0.2
percent change	-4%	-11%				9%	63%			2%		5.5%		
Monmouth														
Last Year	3,988	142	57%			4,615	923			16,543	70%	\$51,499,776		
This Year	4,196	140	58%	54%	71%	3,022	504	23%	64%	16,757	70%	\$54,612,863	5.7%	0.3
percent change	5%	-2%				-35%	-45%			1%		6.0%		
Morris														
Last Year	2,495	96	65%			2,523	315			5,533	75%	\$25,538,896		
This Year	1,997	80	81%	73%	57%	2,918	365	33%	33%	5,764	75%	\$28,279,832	7.0%	3.7
percent change	-20%	-17%				16%	16%			4%		10.7%		
Ocean														
Last Year	2,898	138	85%			2,535	507			15,937	72%	\$49,906,474		
This Year	3,072	134	80%	65%	61%	2,757	551	23%	53%	16,013	73%	\$52,463,861	7.3%	-2.2
percent change	6%	-3%				9%	9%			0%		5.1%		
Passaic														
Last Year	4,667	106	60%			2,903	415			21,234	64%	\$44,939,632		
This Year	4,479	109	67%	69%	62%	2,786	398	22%	24%	21,740	64%	\$48,055,801	5.0%	1.9
percent change	-4%	3%				-4%	-4%			2%		6.9%		
Salem														
Last Year	682	124	69%			1,009	404			4,235	68%	\$8,665,061		
This Year	647	118	65%	65%	54%	609	244	20%	52%	4,186	68%	\$8,766,934	5.0%	-3.8
percent change	-5%	-5%				-40%	-40%			-1%		1.2%		
Somerset														
Last Year	1,292	129	80%			528	176			5,459	73%	\$23,000,762		
This Year	1,261	115	80%	73%	81%	693	347	38%	70%	5,626	73%	\$25,824,054	7.1%	5.2
percent change	-2%	-11%				31%	97%			3%		12.3%		
Sussex														
Last Year	802	134	67%			660	330			2,593	77%	\$10,247,349		
This Year	931	133	68%	76%	56%	958	479	55%	31%	2,686	76%	\$11,378,712	8.5%	2.5
percent change	16%	0%				45%	45%			4%		11.0%		
Union														
Last Year	4,602	135	61%			5,463	683			22,549	58%	\$45,478,655		
This Year	4,109	111	63%	48%	58%	5,910	844	26%	47%	21,870	58%	\$47,359,536	8.5%	-4.4
percent change	-11%	-18%				8%	24%			-3%		4.1%		
Warren														
Last Year	791	122	75%			833	417			3,340	74%	\$10,596,925		
This Year	788	121	72%	75%	51%	875	438	27%	46%	3,387	74%	\$11,540,301	8.5%	0.4
percent change	0%	0%				5%	5%			1%		8.9%		
State														
Last Year	64,688	115	64%			61,931	536			301,200	66%	\$726,652,025		
This Year	62,202	108	67%	62%	59%	59,520	544	23%	39%	305,126	66%	\$771,386,351	6.0%	0.2
percent change	-4%	-6%				-4%	1%			1%		6.2%		

Note: The new calculation for the "Percent Paid or Paying" and the "Percent Completed/Performing Community Service" fields were implemented in January 2005.