

New Jersey Judiciary

Court Management

June 2010

Stuart Rabner
Chief Justice

Glenn A. Grant
Acting Administrative Director

TABLE OF CONTENTS	STATISTICAL TERMINOLOGY	CASE TYPE ABBREVIATIONS																																																
<p>INTRODUCTION i</p> <p>KEY TO TRIAL COURT REPORTS ii</p> <p>KEY TO MUNICIPAL COURT REPORTS iii</p> <p>PROBATION DEFINITIONS 1</p> <p>CASE MANAGEMENT OVERVIEW 2</p> <p>MONTHLY CLEARANCE SUMMARY 7</p> <p>COUNTY PROFILES</p> <p>Atlantic..... 8</p> <p>Bergen..... 10</p> <p>Burlington..... 12</p> <p>Camden..... 14</p> <p>Cape May..... 16</p> <p>Cumberland..... 18</p> <p>Essex..... 20</p> <p>Gloucester..... 22</p> <p>Hudson..... 24</p> <p>Hunterdon..... 26</p> <p>Mercer..... 28</p> <p>Middlesex..... 30</p> <p>Monmouth..... 32</p> <p>Morris..... 34</p> <p>Ocean..... 36</p> <p>Passaic..... 38</p> <p>Salem..... 40</p> <p>Somerset..... 42</p> <p>Sussex..... 44</p> <p>Union..... 46</p> <p>Warren..... 48</p> <p>STATE PROFILE..... 50</p> <p>MUNICIPAL COURTS..... 52</p> <p>PROBATION..... 60</p>	<p>ADDED: "Added" and "Filing" are used interchangeably to indicate the number of incoming cases. Added cases include new, reopened, reactivated, and transferred cases.</p> <p>ACTIVE PENDING: Cases that have not been disposed of. Does not include inactive cases.</p> <p>BACKLOG: Number of active pending cases that are not within generally accepted normative case processing time frames. See "Inventory."</p> <p>BACKLOG PERCENTAGE: Backlog/Active Pending *100.</p> <p>BACKLOG/ 100 MONTHLY FILINGS: Backlog/(most recent 12 mnths of filings/12) * 100</p> <p>CLEARANCE: Disposed-Added.</p> <p>CLEARANCE PERCENTAGE: Dispositions/Added *100.</p> <p>RESOLVED: Cases disposed or terminated.</p> <p>INVENTORY: Active pending cases within generally accepted normative case-processing time frames. The following goals are used:</p> <table border="0"> <tr> <td>Criminal</td> <td>4 months from filing</td> </tr> <tr> <td>Municipal Appeals</td> <td>3 months from filing</td> </tr> <tr> <td>Post-Conviction Relief</td> <td>3 months from filing</td> </tr> <tr> <td>Equity</td> <td>12 months from filing</td> </tr> <tr> <td>Civil (Track 1)</td> <td>12 months from filing</td> </tr> <tr> <td>Civil (Track 2)</td> <td>18 months from filing</td> </tr> <tr> <td>Civil (Track 3)</td> <td>24 months from filing</td> </tr> <tr> <td>Civil (Track 4)</td> <td>24 months from filing</td> </tr> <tr> <td>Special Civil (small claims & tenancy)</td> <td>2 months from filing</td> </tr> <tr> <td>Special Civil (all other)</td> <td>4 months from filing</td> </tr> <tr> <td>Probate</td> <td>12 months from filing</td> </tr> <tr> <td>Dissolution - New</td> <td>12 months from filing</td> </tr> <tr> <td>Dissolution - Reopened</td> <td>6 months from filing</td> </tr> <tr> <td>Delinquency</td> <td>3 months from filing</td> </tr> <tr> <td>Non-Dissolution</td> <td>3 months from filing</td> </tr> <tr> <td>Domestic Violence</td> <td>1 month from filing</td> </tr> <tr> <td>Abuse/Neglect (out-of-home)</td> <td>4 months to fact-finding</td> </tr> <tr> <td>Abuse/Neglect (in-home placement)</td> <td>6 months to fact-finding</td> </tr> <tr> <td>Adoption*</td> <td>no guideline</td> </tr> <tr> <td>Child Placement Review</td> <td>12 months to permanency hearing</td> </tr> <tr> <td>Juvenile/Family Crisis Petition</td> <td>1 month from filing</td> </tr> <tr> <td>Termination of Parental Rights</td> <td>6 months from filing</td> </tr> <tr> <td>Criminal/Quasi-Criminal/Other</td> <td>3 months from filing</td> </tr> <tr> <td>Kinship</td> <td>6 months from filing</td> </tr> </table> <p>* New Adoption goals pending implementation are: Adoption: Agency=2 months, Stepparent= 4 months, Private Placement = 12 months</p> <p>Percent Change: The percentage increase from last year during the same period to the current period.</p>	Criminal	4 months from filing	Municipal Appeals	3 months from filing	Post-Conviction Relief	3 months from filing	Equity	12 months from filing	Civil (Track 1)	12 months from filing	Civil (Track 2)	18 months from filing	Civil (Track 3)	24 months from filing	Civil (Track 4)	24 months from filing	Special Civil (small claims & tenancy)	2 months from filing	Special Civil (all other)	4 months from filing	Probate	12 months from filing	Dissolution - New	12 months from filing	Dissolution - Reopened	6 months from filing	Delinquency	3 months from filing	Non-Dissolution	3 months from filing	Domestic Violence	1 month from filing	Abuse/Neglect (out-of-home)	4 months to fact-finding	Abuse/Neglect (in-home placement)	6 months to fact-finding	Adoption*	no guideline	Child Placement Review	12 months to permanency hearing	Juvenile/Family Crisis Petition	1 month from filing	Termination of Parental Rights	6 months from filing	Criminal/Quasi-Criminal/Other	3 months from filing	Kinship	6 months from filing	<p>CIVIL - MASS TORT: Includes Asbestos, Silicon Implant, Blood-clotting Serum, Repetitive Stress Syndrome, Gas Pipe Explosion, Maywood Contamination, Latex, Diet Drug, FRT Plywood, Black Jack, and Tobacco</p> <p>CRIMINAL: Only post-indictment criminal activity is reported in this publication.</p> <p>CRIM/QUASI DV CONTEMPT: Includes Domestic Violence Contempt cases docketed as "FO" Family Division Criminal/Quasi-Criminal/Other matters.</p> <p>CRIM/QUASI WEAPONS: Includes weapons cases and willful non-support/interference with custody cases docketed as "FO" Family Division Criminal/Quasi-Criminal/Other matters.</p> <p>CRIMI/QUASI OTHER: Includes other Family Division Criminal/Quasi-Criminal Other Matters docketed as "FO."</p> <p>DELINQUENCY-NEW: Includes juvenile delinquency cases reported as new/not previously adjudicated.</p> <p>DELINQUENCY-PREV. ADJUD: Includes previously adjudicated juvenile delinquency cases.</p> <p>DISSOLUTION-NEW: Includes dissolution cases reported as new/pre-judgment.</p> <p>DISSOLUTION-REOPENED: Includes dissolution cases reported as reopened/post-judgment.</p> <p>DOMESTIC V-NEW: Includes domestic violence cases reported as new/TRO extended.</p> <p>DOMESTIC V-REOPENED: Includes domestic violence cases reported as reopened/post-judgment.</p> <p>EQUITY: General Equity</p> <p>JUV/FAM CRISIS PETITION: Juvenile/Family Crisis Petitions.</p> <p>NON-DISSOL.-NEW: Includes non-dissolution cases reported as new/previously dismissed.</p> <p>NON-DISSOL.-REOPENED: Includes non-dissolution cases reported as reopened/post-disposition.</p> <p>OTHER FAMILY: Family Division category that includes abuse/neglect, adoptions, child placement review, juvenile/family crisis petitions, termination of parental rights and criminal/quasi-criminal cases.</p> <p>P.C. RELIEF: Post-Conviction Relief.</p> <p>PROBATE: Contested probate.</p> <p>TERM OF PARENTAL RIGHTS: Termination of Parental Rights.</p>
Criminal	4 months from filing																																																	
Municipal Appeals	3 months from filing																																																	
Post-Conviction Relief	3 months from filing																																																	
Equity	12 months from filing																																																	
Civil (Track 1)	12 months from filing																																																	
Civil (Track 2)	18 months from filing																																																	
Civil (Track 3)	24 months from filing																																																	
Civil (Track 4)	24 months from filing																																																	
Special Civil (small claims & tenancy)	2 months from filing																																																	
Special Civil (all other)	4 months from filing																																																	
Probate	12 months from filing																																																	
Dissolution - New	12 months from filing																																																	
Dissolution - Reopened	6 months from filing																																																	
Delinquency	3 months from filing																																																	
Non-Dissolution	3 months from filing																																																	
Domestic Violence	1 month from filing																																																	
Abuse/Neglect (out-of-home)	4 months to fact-finding																																																	
Abuse/Neglect (in-home placement)	6 months to fact-finding																																																	
Adoption*	no guideline																																																	
Child Placement Review	12 months to permanency hearing																																																	
Juvenile/Family Crisis Petition	1 month from filing																																																	
Termination of Parental Rights	6 months from filing																																																	
Criminal/Quasi-Criminal/Other	3 months from filing																																																	
Kinship	6 months from filing																																																	
<p>INTRODUCTION</p> <p>COURT MANAGEMENT provides caseload statistics for New Jersey Superior Trial Courts. Statistics are compiled from monthly statistical reports prepared by division managers in each county and submitted by trial court administrators.</p> <p>The statewide overview section of the report provides court year-to-date clearance and inventory percentages and current month clearance numbers. The county profile section provides a two-page court year-to-date caseload report for each county.</p> <p>Court Management is produced by the Administrative Office of the Courts' Quantitative Research Unit.</p> <p>QUANTITATIVE RESEARCH UNIT P.O. BOX 037 TRENTON, NJ 08625</p>																																																		

Key to Tables

**Caseload Profile
Atlantic
July 2003 - September 2003**

	August 2002	Resolved	Clearance		Inventory		Backlog		Active Pending	Backlog/100 Mthly Filings
			number	percent	number	percent	number	percent		
Criminal percent change	A 22 -19%	21 0%	C -1 95%		20 -20%	83%	E 4 17%		24 -17%	G 51 1%
Municipal Appeals percent change	16 60%	B 15 88%	-1	94%	D 13 28%		33 136%	72%	F 46 100%	660 73%

A

22
-19%

 22 criminal cases were added in July - September 2003. There were 19% less cases added in July - September 2003 than in July - September 2002.

B

15
88%

 15 municipal appeals cases were disposed in July - September 2003. There were 88% more cases disposed in July - September 2003 than in July - September 2002.

C

-1
95%

 There was a shortfall of 1 criminal cases in July - September 2003, a -1 clearance (disposed - added). The clearance percentage (disposed/added) was 95% in July - September.

D

13
44%
28%

 13 municipal appeals were in inventory (less than 3 months old) in September 2003. There were 44% more cases in inventory in September 2003 than in September 2002. 28% of active municipal appeals were in inventory in September 2003.

E

4
-2%
17%

 4 criminal cases were in backlog (over 4 months old) in September 2003. There were 2% less cases in backlog in September 2003 than in September 2002. 17% of active criminal cases were in backlog in September 2003.

F

46
100%

 46 municipal appeals were pending in September 2003. There were 100% more cases pending in September 2003 than in September 2002.

G

51
1%

 There were 51 cases in backlog in September 2003 per every 100 average monthly filings in July 2002 - June 2003. The rate increased 1% in the last year.

**Overview of Clearance Percent and Backlog Per 100 Monthly Filings
July 2003 - September 2003**

Combined Trial Courts

Clearance Percent	
Hunterdon	H 104.5%

Backlog Per 100 Monthly Filings	
Salem	I 15

H

104.5%

 Hunterdon had a clearance percent of 104.5% in July - September 2003.

I

15

 15 of Salem's cases were in backlog in September 2003 per every 100 average monthly filings in July - June 2003.

Municipal Court Reports Summary

This page provides definitions and a key to the reports.

Terminology - Case Type

Criminal: Includes indictable offenses, disorderly persons & petty disorderly persons offenses, and all other non-traffic offenses (including municipal ordinances).

D.W.I.: Includes Driving While Intoxicated charges.

Parking: Includes parking charges.

Traffic: Includes all traffic charges except for D.W.I charges and parking charges.

Terminology - Statistics

Active Pending: Number of active pending charges. Does not include charges with warrants issued.

Added: Charges added includes charges newly added, charges remanded by county prosecutor, charges transferred in from other courts, and charges reinstated.

Backlog #: Number of active pending charges over 60 days old. Does not include charges with warrants issued.

Backlog %: Percentage of active pending charges over 60 days old. Does not include charges with warrants issued.

Backlog/100 Monthly Filings:
Backlog/(Most recent 12 months of filings/12) * 100

Clearance: Disposed - Added.

Clearance Percentage: Disposed/Added*100.

Disposed: Charges disposed includes referrals to county prosecutor, referrals to other courts, Violations Bureau dispositions, guilty pleas, completed trials, dismissals, placements in diversionary programs, charges closed per Rule 7:6-3, and other forms of adjudication.

Inventory: Active pending cases within generally accepted normative case-processing time frames.

Key

Municipal Court Caseload Profile August 2008

	Added	Resolved	Clearance		Inventory		Backlog		Active Pending	Backlog/100 Mthly Filings
			number	percent	number	percent	number	percent		
Atlantic	A									
Indictables	2,653	2,602	-51	98%	11	85%	2	15%	13	60
percent change	-8%	-9%	C		-31%	E		-24%	G	
	B									
D.P. & P.D.P.	5,195	4,908	-287	94%	1,306	45%	1,603	55%	2,909	101
percent change	5%	2%	D		20%	F		15%	10%	

A

2,653
-8%

 2,653 indictable cases were added in July - September 2003
There were 8% less cases added in July - September 2003 than in July - September 2002.

B

4,908
2%

 4,908 D.P. & P.D.P. cases were disposed in July - September 2003.
There were 2% more cases disposed in July - September 2003 than in July - September 2002.

C

-51
98%

 There was a shortfall of 51 indictable cases in July - September 2003, a -51 clearance (disposed - added).
The clearance percentage (disposed/added) was 98% in July - September.

D

1,306
20%
45%

 1,306 D.P. & P.D.P. cases were in inventory (less than 60 days old) in September 2003.
There were 20% more cases in inventory in September 2003 than in September 2002.
45% of active D.P. & P.D.P. cases were in inventory in September 2003.

E

2
100%
15%

 2 indictable cases were in backlog (over 60 days old) in September 2003.
There were 100% more cases in backlog in September 2003 than in September 2002.
15% of active indictable cases were in backlog in September 2003.

F

2,909
15%

 2,909 D.P. & P.D.P. cases were pending in September 2003.
There were 15% more cases pending in September 2003 than in September 2002.

G

60
91%

 There were 60 cases in backlog in September 2003 per every 100 average monthly filings in July 2002 - June 2003. The rate increased 91% in the last year.

Probation Definitions

Adult

Adult Caseloads

Adult Caseload totals include only clients assigned to a probation officer as of the last day of the reporting month. Adult clients with bench warrants older than 60 days are excluded from the total.

Non-Specialized includes clients with Supervision Indicators of '00' (Pending), '11' (Intake), '12' (General Supervision), and '19' (Special Probation).

Specialized includes Intake clients (new clients added to probation supervision during the reporting month) and Supervision Indicators of '13' (Sex Offender), '14' (Domestic Violence), '15' (Mental Health), and '16' (Drug Court).

Average Caseload is calculated as clients per all probation officers

Adult Caseload

Adult Clients Added from Superior Court includes all new clients added to probation supervision since the beginning of the current Court Year.

Adult Clients Added from Municipal Court includes all new clients added to probation supervision since the beginning of the current Court Year.

Adult Clients Discharged from probation includes all clients discharged from probation since the beginning of the current Court Year.

Adult Client Outcomes

Percent Employed includes all active adult supervision clients and clients discharged from supervision during the reporting month that are not unemployed or on public assistance. Clients missing the employment value are counted as unemployed. Employment status is verified quarterly.

Percent Paid or Paying includes all active adult supervision clients and clients discharged from supervision during the reporting month that have made a payment toward their financial obligation for the reporting month.

Percent Completed or Performing Community Service includes all active adult supervision clients and clients discharged from supervision during the reporting month that have completed or performed community service toward their community service obligation for the reporting month

Percent of Adult Clients That Met OBS Standards

Percentage of Adult Supervision Clients' Dispositions Past Term End Date presents the percentage of active adult clients' dispositions that have passed their scheduled term end date by at least 30 days. The past term percentage is calculated for the reporting month. The standard is 3%.

Home Inspections within 120 Days presents the percentage of clients whose supervising officer has completed a home inspection of their residence during the first 120 days of their probation term. The standard is 75%.

Home Visits completed during the Intake Period presents the percentage of clients whose supervising officer has completed a home visit of their residence during the first 30 days of their probation term. The standard is 75%.

Client Contacts during the Intake Period presents the percentage of clients whose supervising officer has completed a total of four of the following client contacts - home visit and/or home inspection, office, field, school, family visits or a telephone call during the first 30 days of the client's probation term. The standard is 75%.

Case Plans Completed during the Intake Period presents the percentage of clients whose supervising officer has completed a Case Plan during the first 30 days of the client's probation term. The standard is 85%.

Supervisor Case Reviews Completed during the Intake Period presents the percentage of clients whose supervising officer's supervisor has reviewed the officer's case plan or the client's case materials during the first 30 days of the client's probation term. The standard is 85%

Collections Only / Community Service Only

CSAC Clients

CSAC Caseloads - CSAC Clients includes clients with Supervision Indicators of '17', '36' (Adult & Juvenile Community Service Only) and '18', '37' (Adult & Juvenile Collections Only). CSAC Caseload totals include only clients assigned to a probation officer on the last day of the reporting month. CSAC clients with bench warrants older than 60 days are excluded from the client total

CSAC Client Outcomes

Percent Paid or Paying includes all active adult and juvenile collections only clients and clients discharged from supervision during the reporting month that have made a payment toward their financial obligation for the reporting month. Clients assigned to an Uncollectible caseload or clients with bench warrants older than 60 days are excluded from the report.

Percent Completed or Performing Community Service includes all active adult and juvenile community service only clients and clients discharged from supervision during the reporting month that have completed or performed community service toward their community service obligation for the reporting month. Clients with bench warrants older than 60 days are excluded from the report.

Juvenile

Juvenile Caseloads

Juvenile Caseload totals include only clients assigned to a probation officer as of the last day of the reporting month. Juvenile clients with bench warrants older than 60 days are excluded from the total

Juvenile Clients Non-Specialized includes clients with Supervision Indicators of '00' (Pending), '31' (Intake), and '32' (General Supervision).

Juvenile Clients Specialized includes Intake clients (new clients added to probation supervision during the reporting month) and Supervision Indicators of '33' (Sexually Abusive Behaviors), '34' (Mental Health), and '35' (Drug Court).

Average Caseload is calculated as clients per all probation officers

Juvenile Caseload

Juvenile Clients Added includes all new clients added to probation supervision since the beginning of the current Court Year.

Juvenile Clients Discharged from probation includes all clients discharged from probation since the beginning of the current Court Year.

Juvenile Client Outcomes

Percent Paid or Paying includes all active juvenile supervision clients and clients discharged from supervision during the reporting month that have made a payment toward their financial obligation for the reporting month.

Percent Completed or Performing Community Service includes all active juvenile supervision clients and clients discharged from supervision during the reporting month that have completed or performed community service toward their community service obligation for the reporting month.

Percent of Juvenile Clients That Met OBS Standards

Percentage of Juvenile Supervision Clients' Dispositions Past Term End Date presents the percentage of active juvenile clients' dispositions that have passed their scheduled term end date by at least 30 days. The past term percentage is calculated for the reporting month. The standard is 3%.

Home Inspections within 120 Days presents the percentage of clients whose supervising officer has completed a home inspection of their residence during the first 120 days of their probation term. The standard is 85%.

Home Visits completed during the Intake Period presents the percentage of clients whose supervising officer has completed a home visit of their residence during the first 30 days of their probation term. The standard is 85%.

Client Contacts during the Intake Period presents the percentage of clients whose supervising officer has completed a total of four of the following client contacts - home visit and/or home inspection, office, field, school, family visits or a telephone call during the first 30 days of the client's probation term. The standard is 85%.

Case Plans Completed during the Intake Period presents the percentage of clients whose supervising officer has completed a Case Plan during the first 30 days of the client's probation term. The standard is 85%.

Supervisor Case Reviews Completed during the Intake Period presents the percentage of clients whose supervising officer's supervisor has reviewed the officer's case plan or the client's case materials during the first 30 days of the client's probation term. The standard is 85%

Case Plans Completed during the Initial Period presents the percentage of clients whose supervising officer has reviewed the client's case plan during the Initial Phase of the client's probation term. For juvenile clients, the Initial Phase is four months long, beginning the 31st day of the client's supervision term and ending on the 150th day of the term. The standard is 85%.

Child Support Enforcement

Active Caseload presents open cases where support has been ordered as of the end of the month.

Percent Current Obligations Collected presents the proportion of ordered, current support dollars collected, excluding obligations and payments for arrears. The standard is 70%.

Dollars Collected presented as dollars collected for child support and alimony, including current support and arrears payments.

**Overview of Clearance Percent and Backlog Per 100 Monthly Filings
July 2009 - June 2010**

Combined Trial Courts				Criminal				Municipal Appeals				Post-Conviction Relief			
Clearance Percent		Backlog Per 100 Monthly Filings		Clearance Percent		Backlog Per 100 Monthly Filings		Clearance Percent		Backlog Per 100 Monthly Filings		Clearance Percent		Backlog Per 100 Monthly Filings	
Cumberland	102.4%	Salem	13	Cumberland	127.1%	Salem	55	Sussex	158.6%	Hunterdon	0	Salem	225.0%	Cape May	320
Essex	101.5%	Bergen	15	Passaic	123.2%	Sussex	84	Hunterdon	127.3%	Passaic	18	Cumberland	129.2%	Gloucester	327
Passaic	101.4%	Hudson	16	Burlington	116.4%	Camden	87	Ocean	122.5%	Bergen	27	Mercer	113.6%	Hudson	408
Mercer	101.4%	Passaic	21	Essex	114.5%	Monmouth	96	Bergen	118.8%	Burlington	48	Bergen	106.3%	Cumberland	450
Cape May	101.2%	Camden	21	Camden	112.6%	Bergen	96	Somerset	117.1%	Hudson	52	Cape May	100.0%	Bergen	476
Morris	100.9%	Union	22	Cape May	108.6%	Hunterdon	99	Passaic	115.2%	Atlantic	76	Warren	100.0%	Sussex	480
Bergen	100.8%	Ocean	24	Mercer	108.3%	Hudson	100	Burlington	112.9%	Cumberland	120	Ocean	97.6%	Atlantic	664
Gloucester	100.7%	Cumberland	24	Bergen	107.5%	Morris	101	Atlantic	111.4%	Essex	138	Camden	94.5%	Ocean	714
Burlington	100.7%	Burlington	24	Monmouth	104.1%	Warren	116	Hudson	104.3%	Monmouth	155	Atlantic	93.6%	Hunterdon	720
Hudson	100.6%	Sussex	24	Morris	103.4%	Gloucester	129	Monmouth	102.4%	Union	195	Monmouth	92.1%	Monmouth	724
Camden	100.4%	Cape May	25	Gloucester	103.2%	Cape May	136	Warren	100.0%	Sussex	207	Burlington	90.0%	Passaic	764
Middlesex	100.3%	Gloucester	26	Somerset	101.8%	Cumberland	144	Middlesex	99.3%	Ocean	210	Union	89.3%	Warren	800
Warren	100.3%	Warren	26	Middlesex	101.8%	Ocean	151	Union	97.3%	Cape May	240	Essex	87.9%	Somerset	821
Monmouth	100.2%	Essex	27	Hudson	101.3%	Atlantic	153	Essex	93.1%	Gloucester	240	Passaic	85.2%	Salem	900
Somerset	100.0%	Hunterdon	31	Sussex	100.7%	Burlington	169	Cumberland	91.7%	Middlesex	252	Somerset	84.2%	Middlesex	974
Ocean	100.0%	Morris	33	Warren	100.0%	Passaic	171	Cape May	83.3%	Warren	273	Hudson	80.6%	Camden	989
Sussex	99.5%	Monmouth	37	Atlantic	99.3%	Union	173	Gloucester	82.2%	Morris	285	Middlesex	77.4%	Essex	1,067
Hunterdon	99.3%	Mercer	39	Ocean	98.0%	Essex	190	Morris	77.9%	Camden	318	Morris	75.0%	Burlington	1,080
Union	99.2%	Somerset	40	Hunterdon	97.5%	Middlesex	232	Mercer	77.6%	Salem	424	Gloucester	45.5%	Union	1,328
Salem	98.6%	Atlantic	45	Union	90.3%	Mercer	232	Camden	75.5%	Somerset	446	Sussex	40.0%	Morris	1,620
Atlantic	98.6%	Middlesex	66	Salem	88.8%	Somerset	259	Salem	52.9%	Mercer	452	Hunterdon	20.0%	Mercer	1,691
State	100.5%	State	29	State	106.1%	State	147	State	100.3%	State	184	State	91.1%	State	861

Note: In CPR, the backlog goal of 12 months to completion of a permanency hearing was modified in Feb. 2006 to 12 months to completion of a permanency hearing and the signing of an order.

As of July 2008, probate filings and resolutions no longer include Appointment of Special Medical Guardians or Withdrawals **2** from Intermingled Trust Funds. Historical data has been adjusted for comparison purposes.

**Overview of Clearance Percent and Backlog Per 100 Monthly Filings
July 2009 - June 2010**

General Equity				Civil				Special Civil				Probate			
Clearance Percent		Backlog Per 100 Monthly Filings		Clearance Percent		Backlog Per 100 Monthly Filings		Clearance Percent		Backlog Per 100 Monthly Filings		Clearance Percent		Backlog Per 100 Monthly Filings	
Middlesex	94.3%	Monmouth	30	Salem	108.2%	Bergen	66	Cumberland	103.3%	Morris	0	Monmouth	119.7%	Atlantic	0
Warren	93.2%	Middlesex	32	Mercer	106.2%	Passaic	86	Essex	101.7%	Union	0	Essex	117.3%	Bergen	0
Ocean	92.3%	Camden	56	Hunterdon	104.5%	Hunterdon	92	Passaic	101.5%	Bergen	1	Warren	113.8%	Mercer	0
Bergen	91.4%	Ocean	64	Cape May	103.9%	Hudson	109	Gloucester	101.5%	Camden	1	Salem	107.7%	Salem	0
Hudson	91.2%	Bergen	68	Burlington	102.5%	Salem	115	Hudson	101.3%	Essex	1	Cape May	106.3%	Essex	2
Cape May	89.8%	Hudson	78	Morris	102.0%	Cape May	119	Morris	101.1%	Hudson	1	Middlesex	105.7%	Cumberland	7
Essex	89.3%	Cape May	108	Bergen	101.9%	Warren	123	Warren	101.1%	Middlesex	1	Passaic	104.7%	Ocean	8
Monmouth	88.7%	Essex	117	Middlesex	100.1%	Union	134	Cape May	100.8%	Monmouth	1	Hunterdon	102.7%	Passaic	17
Camden	88.4%	Passaic	129	Camden	99.8%	Burlington	134	Sussex	100.7%	Burlington	1	Sussex	102.6%	Hudson	19
Burlington	87.0%	Union	131	Gloucester	99.3%	Camden	142	Camden	100.7%	Passaic	1	Burlington	101.0%	Camden	20
Hunterdon	86.5%	Hunterdon	162	Cumberland	98.8%	Sussex	161	Atlantic	100.5%	Warren	1	Atlantic	100.0%	Sussex	23
Mercer	84.0%	Atlantic	169	Somerset	98.5%	Ocean	164	Monmouth	100.4%	Mercer	1	Hudson	99.4%	Monmouth	24
Morris	83.4%	Salem	187	Sussex	97.8%	Morris	164	Middlesex	100.4%	Ocean	1	Bergen	98.2%	Gloucester	32
Union	82.7%	Mercer	205	Essex	97.5%	Somerset	175	Bergen	100.4%	Hunterdon	1	Ocean	97.1%	Cape May	32
Sussex	82.6%	Somerset	205	Warren	97.4%	Essex	207	Union	100.3%	Atlantic	1	Union	96.6%	Warren	45
Somerset	82.5%	Burlington	206	Monmouth	95.6%	Gloucester	213	Mercer	100.3%	Salem	2	Mercer	96.0%	Union	50
Gloucester	82.4%	Sussex	218	Ocean	94.7%	Mercer	248	Ocean	100.2%	Somerset	2	Gloucester	92.1%	Somerset	60
Atlantic	81.4%	Morris	228	Union	94.4%	Atlantic	259	Burlington	100.2%	Sussex	2	Somerset	91.9%	Hunterdon	66
Passaic	76.7%	Warren	230	Hudson	93.6%	Monmouth	266	Somerset	100.0%	Gloucester	2	Camden	89.2%	Burlington	69
Salem	75.6%	Gloucester	238	Passaic	92.1%	Cumberland	297	Hunterdon	99.9%	Cape May	2	Morris	88.8%	Middlesex	97
Cumberland	62.2%	Cumberland	259	Atlantic	86.3%	Middlesex	442	Salem	99.0%	Cumberland	4	Cumberland	83.4%	Morris	157
State	87.5%	State	114	State	97.7%	State	190	State	100.8%	State	1	State	101.1%	State	31

Non Mass Tort Only	Non Mass Tort Only	3	
Atlantic	99.1%	Atlantic	143
Bergen	105.2%	Bergen	66
Middlesex	99.0%	Middlesex	163

As of July 2008, probate filings and resolutions no longer include Appointment of Special Medical Guardians or Withdrawals from Intermingled Trust Funds. Historical data has been adjusted for comparison purposes.

**Overview of Clearance Percent and Backlog Per 100 Monthly Filings
July 2009 - June 2010**

Dissolution				Delinquency				Non-Dissolution				Domestic Violence			
		Backlog Per 100				Backlog Per 100				Backlog Per 100				Backlog Per 100	
Clearance Percent		Monthly Filings		Clearance Percent		Monthly Filings		Clearance Percent		Monthly Filings		Clearance Percent		Monthly Filings	
Mercer	106.6%	Cape May	3	Burlington	107.2%	Burlington	0	Hunterdon	102.8%	Cape May	0	Hunterdon	101.3%	Cape May	0
Morris	102.2%	Camden	3	Ocean	105.2%	Hunterdon	0	Ocean	102.4%	Hunterdon	0	Morris	101.3%	Cumberland	0
Atlantic	102.0%	Middlesex	5	Gloucester	103.8%	Morris	0	Passaic	102.4%	Salem	0	Gloucester	101.2%	Hunterdon	0
Cumberland	102.0%	Ocean	5	Cape May	103.6%	Hudson	2	Morris	102.0%	Middlesex	0	Burlington	101.2%	Mercer	0
Bergen	100.3%	Cumberland	6	Warren	101.7%	Essex	2	Somerset	102.0%	Cumberland	1	Sussex	100.9%	Monmouth	0
Monmouth	100.1%	Union	8	Bergen	101.2%	Mercer	2	Hudson	101.6%	Essex	1	Cape May	100.7%	Morris	0
Somerset	100.0%	Warren	8	Somerset	101.1%	Union	2	Gloucester	101.4%	Union	1	Bergen	100.5%	Salem	0
Camden	99.7%	Atlantic	12	Essex	100.9%	Cumberland	2	Monmouth	101.2%	Hudson	1	Cumberland	100.2%	Somerset	0
Warren	99.5%	Salem	12	Mercer	100.9%	Camden	3	Middlesex	101.1%	Atlantic	2	Middlesex	100.2%	Warren	0
Middlesex	99.1%	Bergen	14	Hudson	100.9%	Passaic	4	Union	101.1%	Bergen	3	Union	100.1%	Hudson	0
Essex	98.7%	Essex	15	Atlantic	100.5%	Bergen	5	Sussex	100.8%	Ocean	3	Atlantic	100.0%	Essex	0
Hudson	98.5%	Passaic	19	Passaic	100.4%	Ocean	5	Bergen	100.8%	Warren	3	Passaic	100.0%	Burlington	0
Passaic	98.5%	Burlington	20	Camden	100.3%	Sussex	5	Warren	100.3%	Monmouth	3	Somerset	99.9%	Atlantic	1
Union	97.1%	Hudson	20	Cumberland	100.0%	Monmouth	6	Salem	99.9%	Gloucester	4	Mercer	99.7%	Ocean	1
Burlington	97.0%	Gloucester	23	Morris	100.0%	Salem	6	Cumberland	99.8%	Somerset	5	Ocean	99.6%	Union	1
Sussex	96.1%	Morris	24	Monmouth	100.0%	Gloucester	7	Cape May	99.7%	Camden	5	Camden	99.6%	Camden	1
Salem	95.9%	Sussex	25	Middlesex	99.7%	Atlantic	9	Burlington	99.5%	Passaic	6	Warren	99.4%	Middlesex	1
Cape May	95.7%	Mercer	26	Union	97.6%	Middlesex	10	Mercer	99.4%	Mercer	7	Monmouth	99.3%	Passaic	2
Ocean	95.6%	Monmouth	34	Hunterdon	97.5%	Warren	13	Atlantic	99.3%	Burlington	9	Hudson	99.1%	Gloucester	3
Hunterdon	94.5%	Somerset	80	Salem	97.1%	Somerset	14	Essex	99.2%	Morris	12	Salem	99.0%	Bergen	3
Gloucester	92.7%	Hunterdon	96	Sussex	94.3%	Cape May	17	Camden	97.3%	Sussex	19	Essex	98.2%	Sussex	10
State	98.9%	State	19	State	100.9%	State	4	State	100.4%	State	3	State	99.9%	State	1

**Overview of Clearance Percent and Backlog Per 100 Monthly Filings
July 2009 - June 2010**

Abuse/Neglect				Adoption		Child Placement Review				Juvenile/Family Crisis Petitions					
		Backlog Per 100						Backlog Per 100				Backlog Per 100			
Clearance Percent		Monthly Filings		Clearance Percent		Pending (number of cases)		Clearance Percent		Monthly Filings		Clearance Percent		Monthly Filings	
Mercer	133.3%	Bergen	0	Warren	130.4%	Atlantic	1	Essex	180.2%	Bergen	0	Monmouth	142.9%	Atlantic	0
Ocean	133.3%	Burlington	0	Salem	125.0%	Sussex	2	Ocean	158.7%	Cumberland	0	Sussex	120.0%	Bergen	0
Essex	121.1%	Essex	0	Mercer	119.1%	Warren	3	Salem	140.0%	Essex	0	Mercer	114.3%	Burlington	0
Salem	119.1%	Middlesex	0	Atlantic	114.3%	Salem	5	Union	129.2%	Gloucester	0	Warren	108.3%	Camden	0
Hudson	118.3%	Morris	0	Monmouth	114.0%	Hunterdon	6	Monmouth	127.8%	Hunterdon	0	Bergen	106.7%	Cumberland	0
Monmouth	116.6%	Salem	0	Sussex	109.5%	Cape May	7	Hudson	121.3%	Middlesex	0	Gloucester	103.7%	Essex	0
Middlesex	114.1%	Ocean	6	Union	108.1%	Gloucester	8	Passaic	118.9%	Monmouth	0	Atlantic	100.0%	Gloucester	0
Union	106.3%	Gloucester	6	Hudson	102.5%	Passaic	8	Bergen	114.3%	Morris	0	Camden	100.0%	Hudson	0
Passaic	96.9%	Cumberland	8	Hunterdon	100.0%	Cumberland	9	Somerset	110.2%	Ocean	0	Cape May	100.0%	Hunterdon	0
Cape May	93.4%	Mercer	8	Ocean	99.3%	Mercer	12	Mercer	106.4%	Salem	0	Essex	100.0%	Mercer	0
Burlington	91.6%	Passaic	12	Essex	99.1%	Somerset	12	Cape May	105.2%	Somerset	0	Hunterdon	100.0%	Middlesex	0
Somerset	90.6%	Union	14	Camden	98.8%	Union	16	Middlesex	103.7%	Union	0	Somerset	100.0%	Monmouth	0
Cumberland	90.6%	Camden	14	Gloucester	98.1%	Middlesex	18	Cumberland	97.9%	Hudson	4	Union	100.0%	Ocean	0
Atlantic	90.4%	Hunterdon	23	Cumberland	97.9%	Monmouth	18	Gloucester	94.6%	Camden	14	Burlington	99.3%	Passaic	0
Gloucester	90.3%	Hudson	26	Passaic	97.8%	Morris	18	Atlantic	93.4%	Passaic	20	Middlesex	95.9%	Somerset	0
Bergen	90.1%	Cape May	26	Bergen	96.9%	Ocean	18	Warren	90.7%	Burlington	63	Passaic	95.2%	Sussex	0
Morris	89.9%	Sussex	83	Somerset	95.0%	Burlington	26	Camden	89.8%	Sussex	65	Hudson	94.4%	Union	0
Warren	85.4%	Atlantic	93	Morris	94.7%	Hudson	30	Morris	83.3%	Atlantic	85	Salem	90.9%	Warren	0
Camden	81.5%	Monmouth	109	Middlesex	93.7%	Bergen	43	Burlington	82.6%	Mercer	120	Morris	87.5%	Morris	50
Sussex	76.4%	Somerset	188	Burlington	92.2%	Camden	54	Sussex	79.7%	Cape May	124	Cumberland	80.0%	Cape May	86
Hunterdon	75.0%	Warren	388	Cape May	88.9%	Essex	139	Hunterdon	61.4%	Warren	528	Ocean	80.0%	Salem	109
State	102.1%	State	33	State	101.2%	State	453	State	114.4%	State	28	State	99.4%	State	9

Note: In CPR, the backlog goal of 12 months to completion of a permanency hearing was modified in Feb. 2006 to 12 months to completion of a permanency hearing and the signing of an order.

In Kinship, a backlog goal of 6 months was established in December 2005.

The Kinship backlog goal is also applied to pre-December 2005 statistics

**Overview of Clearance Percent and Backlog Per 100 Monthly Filings
July 2009 - June 2010**

Kinship		Termination of Parental Rights		Criminal/Quasi-Criminal/Other		Criminal/Quasi-Criminal/Other		Domestic Violence Contempt		Weapons & Other					
Clearance Percent	Backlog Per 100	Clearance Percent	Backlog Per 100	Clearance Percent	Backlog Per 100	Clearance Percent	Backlog Per 100	Clearance Percent	Backlog Per 100	Clearance Percent	Backlog Per 100				
	Monthly Filings		Monthly Filings		Monthly Filings		Monthly Filings		Monthly Filings		Monthly Filings	Monthly Filings	Monthly Filings		
Gloucester	144.0%	Bergen	0	Hunterdon	175.0%	Middlesex	0	Salem	109.8%	Burlington	0	Atlantic	0	Bergen	0
Bergen	133.3%	Camden	0	Passaic	139.3%	Salem	0	Bergen	108.9%	Camden	0	Burlington	0	Burlington	0
Hunterdon	133.3%	Cape May	0	Gloucester	132.1%	Passaic	86	Cape May	108.7%	Cape May	0	Camden	0	Camden	0
Atlantic	125.0%	Cumberland	0	Mercer	126.8%	Cumberland	116	Atlantic	107.4%	Cumberland	0	Cape May	0	Cape May	0
Somerset	118.2%	Essex	0	Bergen	117.9%	Burlington	117	Sussex	106.2%	Hudson	0	Cumberland	0	Cumberland	0
Mercer	116.1%	Gloucester	0	Union	110.1%	Camden	120	Hudson	105.4%	Hunterdon	0	Essex	0	Hudson	0
Camden	107.1%	Hudson	0	Sussex	109.1%	Morris	171	Passaic	104.6%	Mercer	0	Hudson	0	Hunterdon	0
Hudson	106.8%	Hunterdon	0	Essex	106.3%	Gloucester	214	Cumberland	103.0%	Middlesex	0	Hunterdon	0	Mercer	0
Ocean	105.1%	Mercer	0	Ocean	104.5%	Hudson	237	Camden	101.9%	Salem	0	Mercer	0	Middlesex	0
Cumberland	100.0%	Middlesex	0	Hudson	101.1%	Essex	243	Ocean	101.3%	Union	0	Middlesex	0	Monmouth	0
Middlesex	100.0%	Ocean	0	Camden	100.0%	Ocean	255	Mercer	101.1%	Ocean	1	Salem	0	Morris	0
Warren	100.0%	Passaic	0	Warren	100.0%	Bergen	308	Somerset	101.0%	Atlantic	2	Somerset	0	Ocean	0
Essex	95.9%	Salem	0	Middlesex	88.5%	Union	383	Morris	100.6%	Essex	3	Union	0	Salem	0
Salem	91.7%	Union	0	Monmouth	88.4%	Mercer	429	Essex	100.0%	Somerset	4	Ocean	2	Union	0
Passaic	90.3%	Warren	0	Somerset	86.7%	Sussex	436	Middlesex	100.0%	Bergen	7	Gloucester	7	Sussex	15
Burlington	88.5%	Burlington	46	Cape May	82.6%	Monmouth	586	Gloucester	98.7%	Morris	7	Morris	9	Atlantic	16
Union	86.7%	Somerset	109	Cumberland	80.6%	Hunterdon	600	Union	98.3%	Monmouth	9	Bergen	9	Somerset	20
Monmouth	74.0%	Atlantic	150	Atlantic	75.9%	Warren	658	Hunterdon	98.1%	Gloucester	10	Monmouth	11	Passaic	26
Morris	70.0%	Sussex	200	Burlington	70.7%	Cape May	678	Monmouth	97.8%	Passaic	14	Passaic	13	Gloucester	29
Sussex	66.7%	Morris	240	Morris	62.9%	Atlantic	703	Burlington	93.3%	Sussex	20	Sussex	25	Essex	39
Cape May	57.1%	Monmouth	312	Salem	44.4%	Somerset	1,200	Warren	91.1%	Warren	131	Warren	109	Warren	200
State	99.9%	State	31	State	102.0%	State	283	State	101.5%	State	5	State	5	State	8

Note: In CPR, the backlog goal of 12 months to completion of a permanency hearing was modified in Feb. 2006 to 12 months to completion of a permanency hearing and the signing of an order.

In Kinship, a backlog goal of 6 months was established in December 2005.

The Kinship backlog goal is also applied to pre-December 2005 statistics

**Monthly Clearance Summary
For the Month of
June 2010**

	Criminal	Municipal Appeals	Post-Conviction Relief	General Equity	Civil	Special Civil	Probate	Dissolution	Delinquency	Non-Dissolution	Domestic Violence	Abuse/Neglect	Adoption	CPR	Juv/Family Crisis	Kinship	Term of Rights	Crim/Quasi-Criminal	Total
Atlantic	158	3	1	4	-189	46	-5	83	-35	22	-20	2	3	0	1	0	-2	10	82
Bergen	13	-3	-6	45	126	546	6	151	58	1	24	-13	-7	-1	1	-1	1	14	955
Burlington	-30	1	2	0	-20	-275	-3	46	39	15	26	11	-8	-5	6	6	-1	-3	-193
Camden	125	-1	1	-5	-32	142	5	78	-6	60	-30	-24	-3	-2	0	-1	4	29	340
Cape May	15	0	2	-3	-3	98	-7	27	-17	0	1	4	0	-6	0	-3	3	0	111
Cumberland	50	0	1	-9	32	412	4	33	-9	23	-3	3	-3	8	-1	3	1	28	573
Essex	314	6	-3	-12	60	911	4	71	20	172	-31	17	-1	18	2	-13	7	25	1,567
Gloucester	11	-2	-5	-1	14	178	7	27	68	124	-4	-8	-1	-10	2	-2	1	-29	370
Hudson	166	-1	8	-4	-73	585	6	40	-2	142	-51	0	-4	-3	-1	-4	5	1	810
Hunterdon	-9	0	-2	5	25	57	7	17	9	11	-7	-6	1	4	3	0	1	6	122
Mercer	107	0	2	-10	22	129	-6	53	46	159	27	16	-5	-2	1	0	6	-10	535
Middlesex	125	-4	0	-1	314	589	1	108	94	217	65	2	-5	13	-2	3	5	30	1,554
Monmouth	15	3	2	11	22	861	31	106	42	48	15	2	-2	15	0	0	2	-11	1,162
Morris	34	5	-5	13	85	441	3	63	19	6	29	1	0	-1	1	6	-6	27	721
Ocean	-15	5	-2	22	77	353	17	60	74	53	41	1	1	-1	-1	5	-6	57	741
Passaic	120	16	6	18	-16	614	16	22	14	-19	14	-6	0	24	-1	2	-1	-4	819
Salem	-93	-2	0	2	20	11	1	-2	19	-3	-18	-5	2	-3	1	-1	-3	-7	-81
Somerset	8	3	-1	13	89	182	4	107	7	37	18	-7	-1	5	0	1	2	0	467
Sussex	17	0	0	3	31	263	-2	29	-57	3	0	0	1	3	1	1	0	-3	290
Union	-24	0	1	33	7	95	-7	-77	-8	-67	20	-4	-5	5	1	-3	0	26	-7
Warren	-11	1	-1	2	2	158	5	12	20	9	-1	0	2	-1	2	2	5	-9	197
State	1,096	30	1	126	593	6,396	87	1,054	395	1,013	115	-14	-35	60	16	1	24	177	11,135

As of July 2008, probate filings and resolutions no longer include Appointment of Special Medical Guardians or Withdrawals from Intermingled Trust Funds.

**Caseload Profile
Atlantic
July 2009 - June 2010**

	Added	Resolved	Clearance		Inventory		Backlog		Active Pending	Backlog/100 Mthly Filings
			number	percent	number	percent	number	percent		
Criminal	3,846	3,820	-26	99%	746	60%	489	40%	1,235	153
percent change	-2%	-2%			-2%		11%		3%	14%
Municipal Appeals	79	88	9	111%	9	64%	5	36%	14	76
percent change	-25%	-25%			-57%		150%		-39%	235%
Post-Convict. Relief	47	44	-3	94%	7	21%	26	79%	33	664
percent change	52%	0%			133%		-4%		10%	-36%
Criminal Division - Total	3,972	3,952	-20	99%	762	59%	520	41%	1,282	157
percent change	-3%	-2%			-3%		11%		2%	14%
General Equity - Total	263	214	-49	81%	127	77%	37	23%	164	169
percent change	34%	4%			61%		54%		59%	15%
Contested Foreclosure	119	83	-36	70%	53	67%	26	33%	79	262
percent change	80%	15%			152%		86%		126%	3%
Equity (excluding foreclosure)	144	131	-13	91%	74	87%	11	13%	85	92
percent change	11%	-2%			28%		10%		25%	-1%
Civil - Total	5,911	5,099	-812	86%	4,575	78%	1,278	22%	5,853	259
percent change	17%	-34%			15%		23%		17%	5%
Civil Track 1	1,922	2,047	125	107%	722	91%	71	9%	793	44
percent change	1%	25%			-17%		22%		-14%	21%
Civil Track 2	2,279	2,259	-20	99%	2,097	84%	409	16%	2,506	215
percent change	1%	-7%			2%		-1%		1%	-2%
Civil Track 3	623	501	-122	80%	490	84%	95	16%	585	183
percent change	42%	61%			7%		46%		12%	3%
Civil Track 4	1,087	292	-795	27%	1,266	64%	703	36%	1,969	776
percent change	132%	-91%			113%		39%		79%	-40%
Special Civil - Total	25,405	25,538	133	101%	2,274	99%	29	1%	2,303	1
percent change	4%	6%			-5%		-37%		-6%	-40%
Special Civil - Auto	56	62	6	111%	8	100%	0	0%	8	0
percent change	12%	63%			-43%				-43%	
Special Civil - Contract	15,869	16,045	176	101%	1,765	99%	22	1%	1,787	2
percent change	0%	4%			-9%		-35%		-10%	-35%
Special Civil - Other	375	405	30	108%	7	54%	6	46%	13	19
percent change	180%	286%			-80%		-25%		-70%	-73%
Special Civil - Small Claims	3,070	2,974	-96	97%	171	99%	1	1%	172	0
percent change	22%	12%			134%		-67%		126%	-73%
Special Civil - Tenancy	6,035	6,052	17	100%	323	100%	0	0%	323	0
percent change	4%	5%			-5%		-100%		-5%	-100%
Probate	253	253	0	100%	32	100%	0	0%	32	0
percent change	12%	10%			0%				0%	
Civil Division - Total	31,832	31,104	-728	98%	7,008	84%	1,344	16%	8,352	51
percent change	7%	-3%			8%		21%		10%	13%

Civil										
Civil - Mass Tort	1,036	268	-768	26%	1,196	63%	698	37%	1,894	808
percent change	147%	-92%			109%		40%		77%	-43%
Civil - Non Mass Tort	4,875	4,831	-44	99%	3,379	85%	580	15%	3,959	143
percent change	5%	9%			-1%		7%		0%	2%

**Backlog By Month
Atlantic
June 2008 - June 2010**

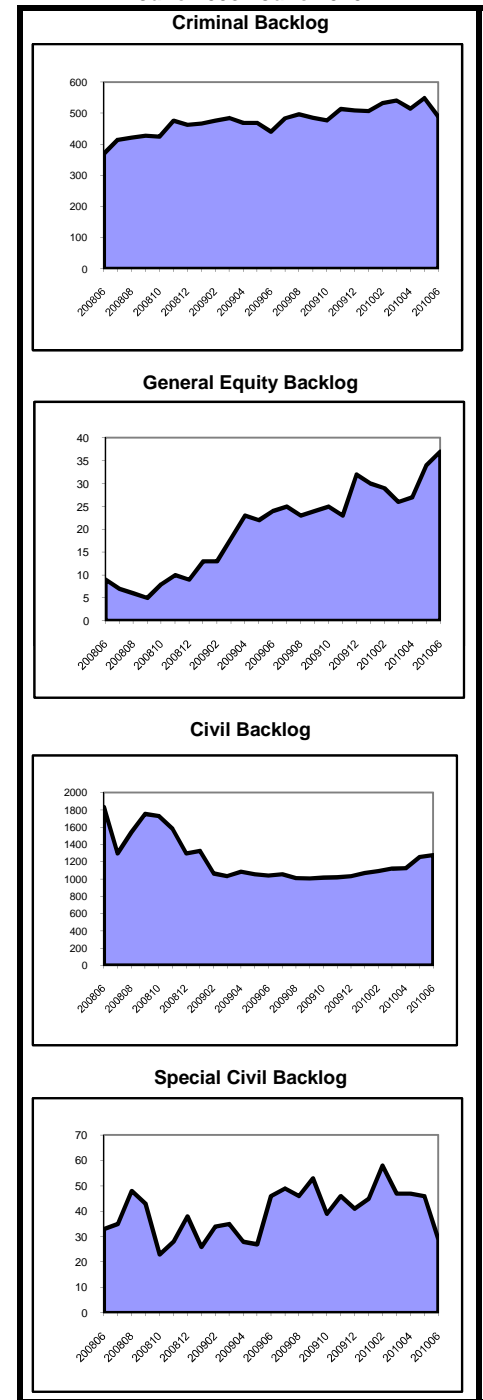

NOTE: Mass torts are defined as mass torts and/or centrally managed cases.

**Caseload Profile
Atlantic
July 2009 - June 2010**

	Added	Resolved	Clearance		Inventory		Backlog		Active Pending	Backlog/100 Mthly Filings
			number	percent	number	percent	number	percent		
Dissolution	2,469	2,519	50	102%	566	96%	24	4%	590	12
percent change	-9%	-4%			-9%		33%	4%	-8%	46%
Dissolution - New	1,095	1,095	0	100%	424	97%	15	3%	439	16
percent change	-6%	-4%			-1%		25%	0%	0%	33%
Dissolution - Reopened	1,374	1,424	50	104%	142	94%	9	6%	151	8
percent change	-11%	-4%			-27%		50%	-25%	-25%	69%
Delinquency	2,880	2,894	14	100%	236	92%	21	8%	257	9
percent change	-15%	-17%			-10%		163%	8%	-5%	209%
Delinquency - New	2,728	2,742	14	101%	230	93%	18	7%	248	8
percent change	-14%	-16%			-9%		125%	-5%	-5%	161%
Delinquency - Reopened	152	152	0	100%	6	67%	3	33%	9	24
percent change	-33%	-33%			-33%			0%	0%	
Non-Dissolution	7,796	7,738	-58	99%	688	98%	12	2%	700	2
percent change	-1%	-1%			6%		-20%	5%	5%	-19%
Non-Dissolution - New	1,796	1,813	17	101%	190	96%	8	4%	198	5
percent change	4%	2%			10%		33%	11%	11%	29%
Non-Dissolution - Reopened	6,000	5,925	-75	99%	498	99%	4	1%	502	1
percent change	-2%	-2%			5%		-56%	4%	4%	-55%
Domestic Violence	2,675	2,676	1	100%	72	97%	2	3%	74	1
percent change	2%	2%			16%		-82%	3%	1%	-82%
Domestic Violence - New	2,017	2,003	-14	99%	60	97%	2	3%	62	1
percent change	1%	0%			40%		100%	41%	41%	99%
Domestic Vio - Reopened	658	673	15	102%	12	100%	0	0%	12	0
percent change	4%	11%			-37%		-100%	-59%	-59%	-100%
Abuse/Neglect	219	198	-21	90%	225	93%	17	7%	242	93
percent change	0%	13%			6%		89%	10%	10%	89%
Adoption	28	32	4	114%	1	100%	1		1	1
percent change	-42%	-38%			-80%			-80%	-80%	
CPR	241	225	-16	93%	262	94%	17	6%	279	85
percent change	26%	35%			6%		21%	6%	6%	-4%
Juv/Fam Crisis Petition	17	17	0	100%	0	100%	0	0%	0	0
percent change	-43%	-43%								
Kinship	16	20	4	125%	2	50%	2	50%	4	150
percent change	-52%	-39%			-60%		-33%	-50%	-50%	38%
Term of Parental Rights	29	22	-7	76%	15	47%	17	53%	32	703
percent change	-33%	-41%			50%		13%	28%	28%	68%
Criminal/Quasi-Criminal	485	521	36	107%	38	97%	1	3%	39	2
percent change	14%	32%			-42%		-89%	-47%	-47%	-90%
Crim/Q-C - DV Contempt	412	451	39	109%	31	100%	0	0%	31	0
percent change	4%	21%			-50%		-100%	-55%	-55%	-100%
Crim/Q-C - Weapons & Other	73	70	-3	96%	7	88%	1	13%	8	16
percent change	170%	192%			133%		-50%	60%	60%	-82%
Family Division - Total	16,855	16,862	7	100%	2,105	95%	113	5%	2,218	8
percent change	-4%	-3%			-2%		11%	-1%	-1%	16%
Combined Trial Courts Total	52,659	51,918	-741	99%	9,875	83%	1,977	17%	11,852	45
percent change	2%	-3%			5%		17%	7%	7%	15%

**Backlog By Month
Atlantic
June 2008 - June 2010**

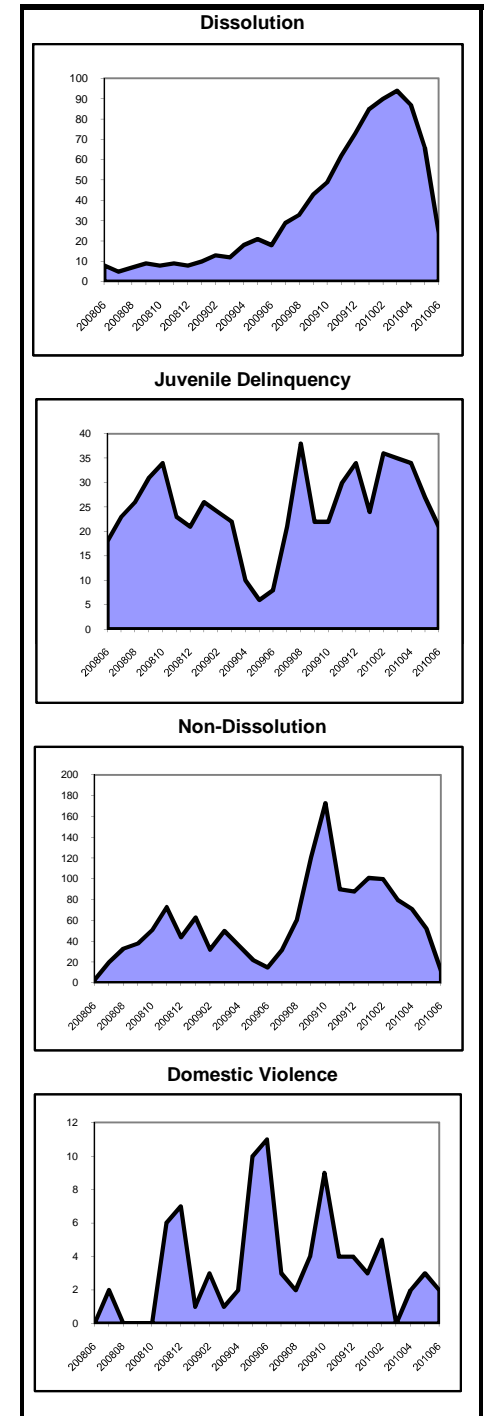

As of July 2008, probate filings and resolutions no longer include Appointment of Special Medical Guardians or Withdrawals from Intermingled Trust Funds. Historical data has been adjusted for comparison purposes.

**Caseload Profile
Bergen
July 2009 - June 2010**

	Added	Resolved	Clearance		Inventory		Backlog		Active Pending	Backlog/100 Mthly Filings
			number	percent	number	percent	number	percent		
Criminal	2,861	3,075	214	107%	485	68%	230	32%	715	96
percent change	-7%	8%			3%		-38%		-15%	-34%
Municipal Appeals	133	158	25	119%	21	88%	3	13%	24	27
percent change	-3%	61%			-32%		-83%		-51%	-83%
Post-Convict. Relief	63	67	4	106%	14	36%	25	64%	39	476
percent change	5%	3%			40%		-19%		-5%	-23%
Criminal Division - Total	3,057	3,300	243	108%	520	67%	258	33%	778	101
percent change	-6%	9%			2%		-39%		-17%	-35%
General Equity - Total	1,009	922	-87	91%	323	85%	57	15%	380	68
percent change	29%	18%			21%		111%		29%	64%
Contested Foreclosure	621	530	-91	85%	150	80%	37	20%	187	71
percent change	146%	139%			74%		164%		87%	7%
Equity (excluding foreclosure)	388	392	4	101%	173	90%	20	10%	193	62
percent change	-27%	-30%			-5%		54%		-1%	110%
Civil - Total	12,519	12,759	240	102%	8,108	92%	687	8%	8,795	66
percent change	13%	14%			5%		-9%		4%	-20%
Track 1	5,391	5,207	-184	97%	1,980	97%	61	3%	2,041	14
percent change	22%	23%			14%		-23%		13%	-37%
Track 2	5,851	6,561	710	112%	4,760	90%	509	10%	5,269	104
percent change	2%	7%			-4%		-11%		-5%	-14%
Track 3	477	548	71	115%	576	90%	67	10%	643	169
percent change	1%	-5%			2%		-7%		1%	-8%
Track 4	800	443	-357	55%	792	94%	50	6%	842	75
percent change	90%	76%			80%		67%		80%	-12%
Special Civil - Total	54,714	54,906	192	100%	3,414	99%	26	1%	3,440	1
percent change	7%	5%			-5%		-62%		-6%	-64%
Auto	192	192	0	100%	19	95%	1	5%	20	6
percent change	22%	17%			19%		-67%		5%	-73%
Contract	38,597	38,755	158	100%	3,216	99%	25	1%	3,241	1
percent change	7%	6%			-5%		-58%		-5%	-60%
Other	1,122	998	-124	89%	161	100%	0	0%	161	0
percent change	241%	171%			374%		-100%		347%	-100%
Small Claims	4,744	4,797	53	101%	11	100%	0	0%	11	0
percent change	4%	1%			-80%		-100%		-82%	-100%
Tenancy	10,059	10,164	105	101%	7	100%	0	0%	7	0
percent change	1%	-1%			-94%				-94%	
Probate	556	546	-10	98%	139	100%	0	0%	139	0
percent change	1%	-4%			10%		-100%		9%	-100%
Civil Division - Total	68,798	69,133	335	100%	11,984	94%	770	6%	12,754	13
percent change	9%	7%			3%		-10%		2%	-17%

Civil										
Mass Tort	646	264	-382	41%	645	95%	34	5%	679	63
percent change	143%	878%			126%		467%		133%	133%
Non Mass Tort	11,873	12,495	622	105%	7,463	92%	653	8%	8,116	66
percent change	10%	12%			1%		-13%		0%	-21%

NOTE: Mass torts are defined as mass torts and/or centrally managed cases.

**Backlog By Month
Bergen
June 2008 - June 2010**

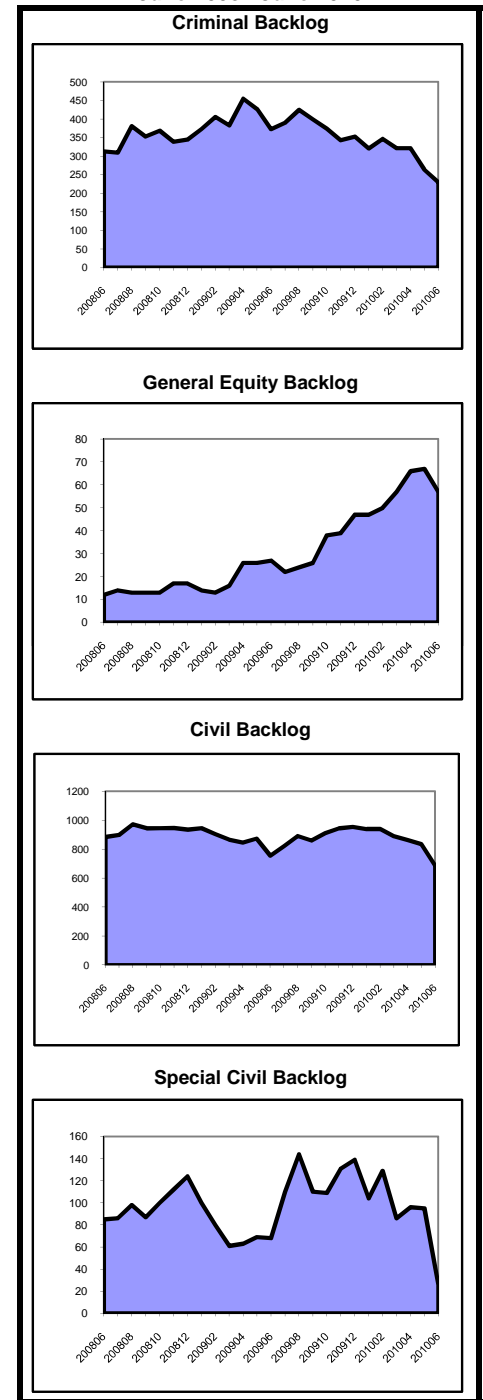

**Caseload Profile
Bergen
July 2009 - June 2010**

	Added	Resolved	Clearance		Inventory		Backlog		Active Pending	Backlog/100 Mthly Filings
			number	percent	number	percent	number	percent		
Dissolution	6,472	6,492	20	100%	1,647	95%	78	5%	1,725	14
percent change	9%	10%			0%		-12%		-1%	-20%
New	2,925	2,922	-3	100%	1,310	96%	49	4%	1,359	20
percent change	7%	7%			2%		-16%		1%	-21%
Reopened	3,547	3,570	23	101%	337	92%	29	8%	366	10
percent change	11%	13%			-7%		-6%		-7%	-16%
Delinquency	3,064	3,101	37	101%	116	91%	12	9%	128	5
percent change	-5%	-4%			-19%		-45%		-22%	-42%
New	2,917	2,955	38	101%	114	90%	12	10%	126	5
percent change	-7%	-6%			-20%		-45%		-23%	-41%
Reopened	147	146	-1	99%	2	100%	0	0%	2	0
percent change	46%	45%			100%		0%		100%	0%
Non-Dissolution	5,724	5,767	43	101%	338	96%	14	4%	352	3
percent change	5%	7%			-4%		-71%		-12%	-72%
New	1,227	1,302	75	106%	122	96%	5	4%	127	5
percent change	0%	6%			-12%		-83%		-24%	-83%
Reopened	4,497	4,465	-32	99%	216	96%	9	4%	225	2
percent change	7%	7%			1%		-53%		-3%	-56%
Domestic Violence	3,991	4,009	18	100%	105	91%	11	9%	116	3
percent change	3%	5%			-8%		-59%		-18%	-61%
New	2,823	2,845	22	101%	77	92%	7	8%	84	3
percent change	4%	6%			-6%		-70%		-20%	-71%
Reopened	1,168	1,164	-4	100%	28	88%	4	13%	32	4
percent change	2%	3%			-13%		0%		-11%	-2%
Abuse/Neglect	292	263	-29	90%	313	100%	0	0%	313	0
percent change	22%	2%			10%				10%	
Adoption	260	252	-8	97%	43	100%			43	
percent change	-3%	-11%			-16%				-16%	
CPR	175	200	25	114%	292	100%	0	0%	292	0
percent change	-5%	-25%			-8%				-8%	
Juv/Fam Crisis Petition	30	32	2	107%	0	100%	0	0%	0	0
percent change	-6%	7%			-100%		-100%		-100%	-100%
Kinship	21	28	7	133%	3	100%	0	0%	3	0
percent change	-19%	40%			-67%		-100%		-70%	-100%
Term of Parental Rights	39	46	7	118%	13	57%	10	43%	23	308
percent change	-19%	-12%			-7%		-38%		-23%	-23%
Criminal/Quasi-Criminal	519	565	46	109%	58	95%	3	5%	61	7
percent change	0%	20%			-40%		-67%		-42%	-67%
Crim/Q-C - DV Contempt	392	425	33	108%	50	94%	3	6%	53	9
percent change	-1%	19%			-35%		-57%		-37%	-57%
Crim/Q-C - Weapons & Other	127	140	13	110%	8	100%	0	0%	8	0
percent change	3%	21%			-58%		-100%		-62%	-100%
Family Division - Total	20,587	20,755	168	101%	2,928	96%	128	4%	3,056	7
percent change	4%	5%			-3%		-40%		-6%	-42%
Combined Trial Courts										
Total	92,442	93,188	746	101%	15,432	93%	1,156	7%	16,588	15
percent change	7%	7%			1%		-22%		-1%	-27%

**Backlog By Month
Bergen
June 2008 - June 2010**

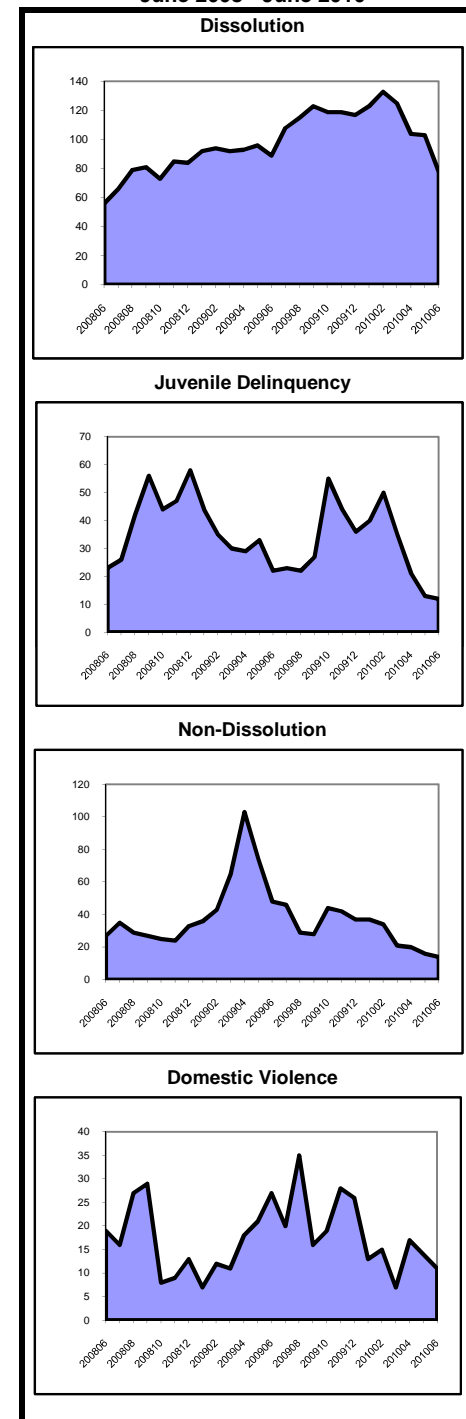

As of July 2008, probate filings and resolutions no longer include Appointment of Special Medical Guardians or Withdrawals from Intermingled Trust Funds. Historical data has been adjusted for comparison purposes.

**Caseload Profile
Burlington
July 2009 - June 2010**

	Added	Resolved	Clearance		Inventory		Backlog		Active Pending	Backlog/100 Mthly Filings
			number	percent	number	percent	number	percent		
Criminal	1,665	1,938	273	116%	316	57%	234	43%	550	169
percent change	-1%	13%			0%		-51%		-31%	-51%
Municipal Appeals	101	114	13	113%	21	84%	4	16%	25	48
percent change	5%	24%			-9%		-73%		-34%	-75%
Post-Convict. Relief	30	27	-3	90%	8	23%	27	77%	35	1,080
percent change	25%	-4%			100%		-10%		3%	-28%
Criminal Division - Total	1,796	2,079	283	116%	345	57%	265	43%	610	177
percent change	0%	13%			0%		-49%		-29%	-49%
General Equity - Total	262	228	-34	87%	107	70%	45	30%	152	206
percent change	24%	-2%			39%		13%		30%	-9%
Contested Foreclosure	152	104	-48	68%	58	68%	27	32%	85	213
percent change	63%	12%			132%		145%		136%	50%
Equity (excluding foreclosure)	110	124	14	113%	49	73%	18	27%	67	196
percent change	-8%	-11%			-6%		-38%		-17%	-33%
Civil - Total	4,775	4,892	117	102%	3,272	86%	534	14%	3,806	134
percent change	6%	17%			-2%		-6%		-2%	-11%
Track 1	1,807	1,753	-54	97%	844	93%	62	7%	906	41
percent change	18%	39%			3%		-17%		2%	-30%
Track 2	2,684	2,800	116	104%	2,146	85%	371	15%	2,517	166
percent change	-1%	9%			-3%		-1%		-3%	0%
Track 3	238	245	7	103%	248	79%	64	21%	312	323
percent change	11%	-2%			0%		8%		2%	-2%
Track 4	46	94	48	204%	34	48%	37	52%	71	965
percent change	-21%	-3%			-42%		-36%		-39%	-20%
Special Civil - Total	26,828	26,876	48	100%	2,824	99%	22	1%	2,846	1
percent change	2%	4%			-2%		5%		-2%	2%
Auto	53	60	7	113%	8	100%	0	0%	8	0
percent change	-22%	-12%			-47%				-47%	
Contract	17,692	18,010	318	102%	1,966	99%	16	1%	1,982	1
percent change	3%	7%			-14%		-6%		-14%	-9%
Other	454	459	5	101%	16	89%	2	11%	18	5
percent change	154%	145%			-27%		100%		-22%	-21%
Small Claims	2,986	2,876	-110	96%	307	99%	3	1%	310	1
percent change	-3%	-6%			53%		200%		53%	211%
Tenancy	5,643	5,471	-172	97%	527	100%	1	0%	528	0
percent change	-2%	-6%			49%		-50%		48%	-49%
Probate	296	299	3	101%	90	84%	17	16%	107	69
percent change	-8%	-6%			-3%		0%		-3%	8%
Civil Division - Total	32,161	32,295	134	100%	6,293	91%	618	9%	6,911	23
percent change	3%	5%			-1%		-4%		-2%	-7%

**Backlog By Month
Burlington
June 2008 - June 2010**

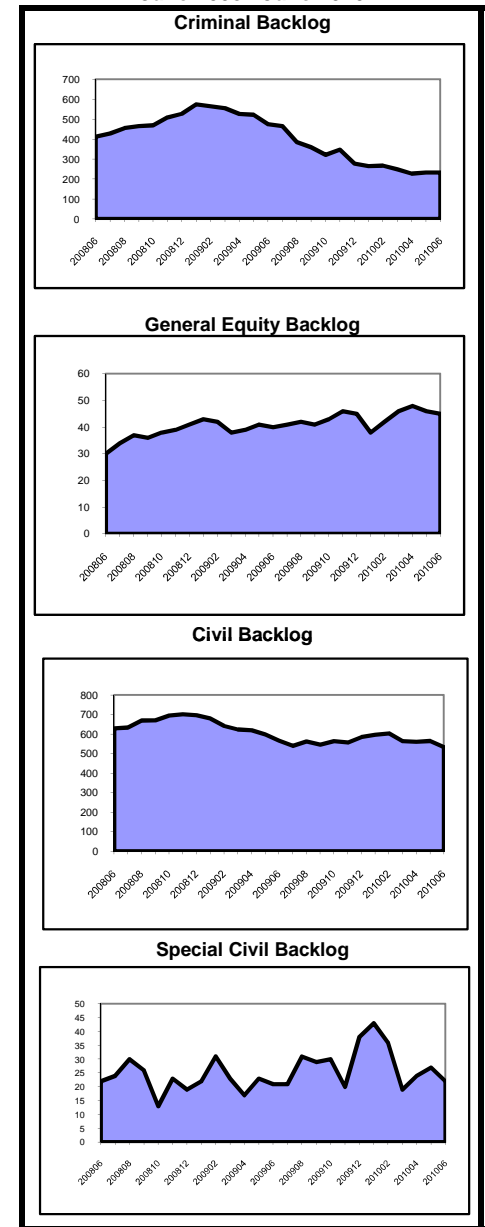

**Caseload Profile
Burlington
July 2009 - June 2010**

	Added	Resolved	Clearance		Inventory		Backlog		Active Pending	Backlog/100 Mthly Filings
			number	percent	number	percent	number	percent		
Dissolution	4,036	3,914	-122	97%	988	94%	67	6%	1,055	20
percent change	-4%	-7%			11%		49%	12%		56%
New	1,616	1,519	-97	94%	743	93%	58	7%	801	43
percent change	3%	-6%			11%		66%	13%		60%
Reopened	2,420	2,395	-25	99%	245	96%	9	4%	254	4
percent change	-9%	-8%			11%		-10%	10%		-1%
Delinquency	2,265	2,428	163	107%	108	100%	0	0%	108	0
percent change	-25%	-17%			-59%		-100%	-60%		-100%
New	2,100	2,257	157	107%	108	100%	0	0%	108	0
percent change	-27%	-19%			-58%		-100%	-59%		-100%
Reopened	165	171	6	104%	0	100%	0	0%	0	0
percent change	4%	11%			-100%			-100%		
Non-Dissolution	7,368	7,333	-35	100%	773	94%	53	6%	826	9
percent change	-14%	-14%			2%		-23%	0%		-11%
New	1,704	1,711	7	100%	231	89%	29	11%	260	20
percent change	-2%	-3%			4%		-22%	0%		-20%
Reopened	5,664	5,622	-42	99%	542	96%	24	4%	566	5
percent change	-17%	-16%			1%		-25%	0%		-9%
Domestic Violence	2,710	2,743	33	101%	50	98%	1	2%	51	0
percent change	1%	3%			-19%		0%		-19%	-1%
New	2,082	2,120	38	102%	36	97%	1	3%	37	1
percent change	4%	7%			-31%		0%		-30%	-4%
Reopened	628	623	-5	99%	14	100%	0	0%	14	0
percent change	-7%	-7%			40%				40%	
Abuse/Neglect	155	142	-13	92%	152	100%	0	0%	152	0
percent change	8%	-14%			9%				9%	
Adoption	102	94	-8	92%	26	100%			26	
percent change	6%	-1%			44%				44%	
CPR	230	190	-40	83%	341	97%	12	3%	353	63
percent change	24%	-21%			10%		300%		13%	223%
Juv/Fam Crisis Petition	146	145	-1	99%	7	100%	0	0%	7	0
percent change	-23%	-21%			17%				17%	
Kinship	26	23	-3	88%	3	75%	1	25%	4	46
percent change	-32%	-44%			200%				300%	
Term of Parental Rights	41	29	-12	71%	14	78%	4	22%	18	117
percent change	37%	-12%			133%				200%	
Criminal/Quasi-Criminal	578	539	-39	93%	71	100%	0	0%	71	0
percent change	29%	22%			122%				122%	
Crim/Q-C - DV Contempt	398	362	-36	91%	58	100%	0	0%	58	0
percent change	29%	21%			164%				164%	
Crim/Q-C - Weapons & Other	180	177	-3	98%	13	100%	0	0%	13	0
percent change	28%	24%			30%				30%	
Family Division - Total	17,657	17,580	-77	100%	2,533	95%	138	5%	2,671	9
percent change	-10%	-10%			2%		14%	2%		27%
Combined Trial Courts										
Total	51,614	51,954	340	101%	9,171	90%	1,021	10%	10,192	24
percent change	-2%	0%			0%		-21%	-3%		-19%

**Backlog By Month
Burlington
June 2008 - June 2010**

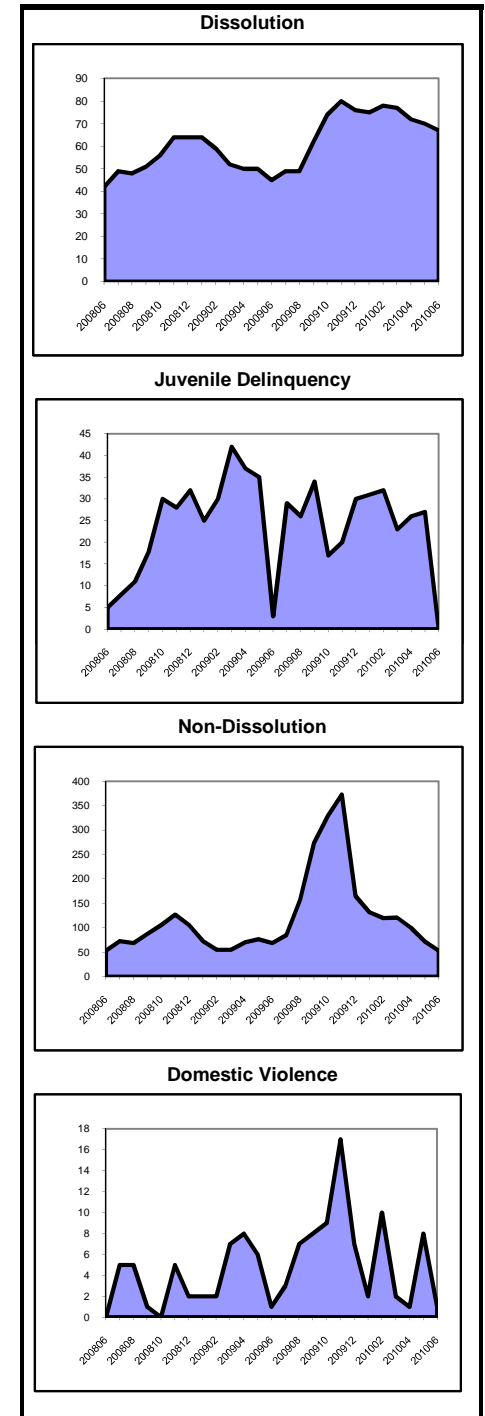

As of July 2008, probate filings and resolutions no longer include Appointment of Special Medical Guardians or Withdrawals from Intermingled Trust Funds. Historical data has been adjusted for comparison purposes.

**Caseload Profile
Camden
July 2009 - June 2010**

	Added	Resolved	Clearance		Inventory		Backlog		Active Pending	Backlog/100 Mthly Filings
			number	percent	number	percent	number	percent		
Criminal	4,538	5,112	574	113%	718	69%	330	31%	1,048	87
percent change	-7%	4%			-25%	69%	-14%	31%	-22%	-7%
Municipal Appeals	49	37	-12	76%	13	50%	13	50%	26	318
percent change	-33%	-58%			86%	50%	86%	50%	86%	177%
Post-Convict. Relief	91	86	-5	95%	21	22%	75	78%	96	989
percent change	1%	-4%			5%	22%	10%	78%	9%	9%
Criminal Division - Total	4,678	5,235	557	112%	752	64%	418	36%	1,170	107
percent change	-8%	3%			-24%	64%	-9%	36%	-19%	-2%
General Equity - Total	301	266	-35	88%	91	87%	14	13%	105	56
percent change	12%	-17%			42%	87%	133%	13%	50%	109%
Contested Foreclosure	124	96	-28	77%	46	85%	8	15%	54	77
percent change	48%	-18%			130%	85%	100%	15%	125%	35%
Equity (excluding foreclosure)	177	170	-7	96%	45	88%	6	12%	51	41
percent change	-4%	-17%			2%	88%	200%	12%	11%	214%
Civil - Total	7,101	7,087	-14	100%	5,498	87%	841	13%	6,339	142
percent change	2%	1%			0%	87%	6%	13%	1%	3%
Track 1	2,468	2,397	-71	97%	1,129	94%	78	6%	1,207	38
percent change	14%	13%			1%	94%	11%	6%	2%	-2%
Track 2	4,131	4,156	25	101%	3,810	86%	626	14%	4,436	182
percent change	-3%	-3%			-1%	86%	5%	14%	0%	7%
Track 3	440	453	13	103%	509	80%	129	20%	638	352
percent change	-3%	-10%			1%	80%	14%	20%	3%	18%
Track 4	62	81	19	131%	50	86%	8	14%	58	155
percent change	-17%	-21%			-11%	86%	-43%	14%	-17%	-31%
Special Civil - Total	39,570	39,841	271	101%	3,969	99%	20	1%	3,989	1
percent change	-6%	-4%			-6%	99%	-66%	1%	-7%	-64%
Auto	44	49	5	111%	8	100%	0	0%	8	0
percent change	-29%	-11%			-33%	100%	-100%	0%	-43%	-100%
Contract	23,641	24,204	563	102%	2,846	99%	18	1%	2,864	1
percent change	-6%	-1%			-16%	99%	-63%	1%	-17%	-60%
Other	1,751	1,674	-77	96%	131	98%	2	2%	133	1
percent change	-30%	-32%			167%	98%	-75%	2%	133%	-64%
Small Claims	3,355	3,313	-42	99%	205	100%	0	0%	205	0
percent change	-15%	-17%			25%	100%		0%	25%	
Tenancy	10,779	10,601	-178	98%	779	100%	0	0%	779	0
percent change	2%	0%			30%	100%	-100%	0%	30%	-100%
Probate	295	263	-32	89%	114	96%	5	4%	119	20
percent change	16%	-2%			36%	96%	67%	4%	37%	44%
Civil Division - Total	47,267	47,457	190	100%	9,672	92%	880	8%	10,552	22
percent change	-5%	-4%			-2%	92%	2%	8%	-2%	7%

**Backlog By Month
Camden
June 2008 - June 2010**

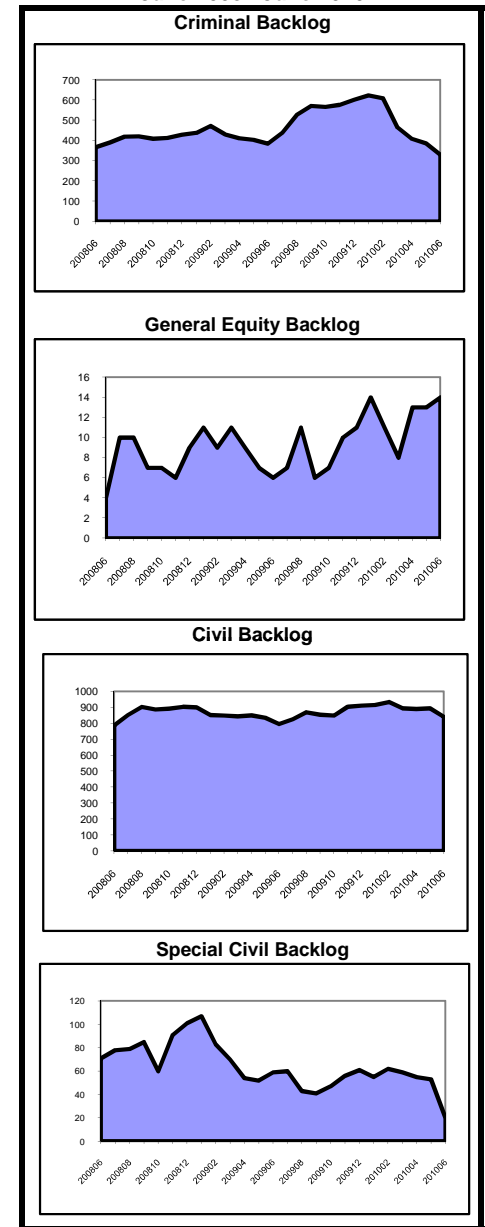

**Caseload Profile
Camden
July 2009 - June 2010**

	Added	Resolved	Clearance		Inventory		Backlog		Active Pending	Backlog/100 Mthly Filings
			number	percent	number	percent	number	percent		
Dissolution	3,517	3,508	-9	100%	931	99%	10	1%	941	3
percent change	1%	3%			1%		25%	1%		24%
New	1,684	1,676	-8	100%	739	99%	7	1%	746	5
percent change	5%	6%			2%		17%	2%		12%
Reopened	1,833	1,832	-1	100%	192	98%	3	2%	195	2
percent change	-2%	0%			-3%		50%	-2%		53%
Delinquency	5,306	5,320	14	100%	448	97%	13	3%	461	3
percent change	-11%	-12%			-3%		18%	-3%		33%
New	4,729	4,751	22	100%	419	97%	13	3%	432	3
percent change	-12%	-13%			-4%		18%	-4%		34%
Reopened	577	569	-8	99%	29	100%	0	0%	29	0
percent change	-1%	-2%			16%			16%		
Non-Dissolution	10,180	9,906	-274	97%	1,028	96%	46	4%	1,074	5
percent change	-1%	-3%			29%		70%	31%		71%
New	3,187	3,059	-128	96%	456	94%	28	6%	484	11
percent change	5%	0%			40%		180%	44%		166%
Reopened	6,993	6,847	-146	98%	572	97%	18	3%	590	3
percent change	-3%	-4%			22%		6%	21%		9%
Domestic Violence	4,365	4,346	-19	100%	169	98%	4	2%	173	1
percent change	-2%	-3%			22%		-69%	15%		-68%
New	3,422	3,426	4	100%	130	99%	1	1%	131	0
percent change	-1%	-1%			11%		-89%	4%		-89%
Reopened	943	920	-23	98%	39	93%	3	7%	42	4
percent change	-6%	-9%			86%		-25%	68%		-20%
Abuse/Neglect	523	426	-97	81%	475	99%	6	1%	481	14
percent change	2%	-4%			24%		100%	25%		96%
Adoption	252	249	-3	99%	54	100%	54	6%	54	6
percent change	-11%	-20%			6%					
CPR	781	701	-80	90%	823	99%	9	1%	832	14
percent change	13%	-3%			11%		-10%	11%		-21%
Juv/Fam Crisis Petition	3	3	0	100%	0	100%	0	0%	0	0
percent change	200%	50%								
Kinship	42	45	3	107%	11	100%	0	0%	11	0
percent change	-48%	-49%			-8%		-100%	-21%		-100%
Term of Parental Rights	90	90	0	100%	28	76%	9	24%	37	120
percent change	2%	6%			-18%		200%	0%		193%
Criminal/Quasi-Criminal	888	905	17	102%	27	100%	0	0%	27	0
percent change	-11%	-10%			-37%			-37%		
Crim/Q-C - DV Contempt	764	762	-2	100%	23	100%	0	0%	23	0
percent change	-8%	-9%			15%			15%		
Crim/Q-C - Weapons & Other	124	143	19	115%	4	100%	0	0%	4	0
percent change	-29%	-11%			-83%			-83%		
Family Division - Total	25,947	25,499	-448	98%	3,994	98%	97	2%	4,091	4
percent change	-3%	-5%			11%		26%	12%		30%
Combined Trial Courts										
Total	77,892	78,191	299	100%	14,418	91%	1,395	9%	15,813	21
percent change	-5%	-4%			0%		0%	0%		4%

**Backlog By Month
Camden
June 2008 - June 2010**

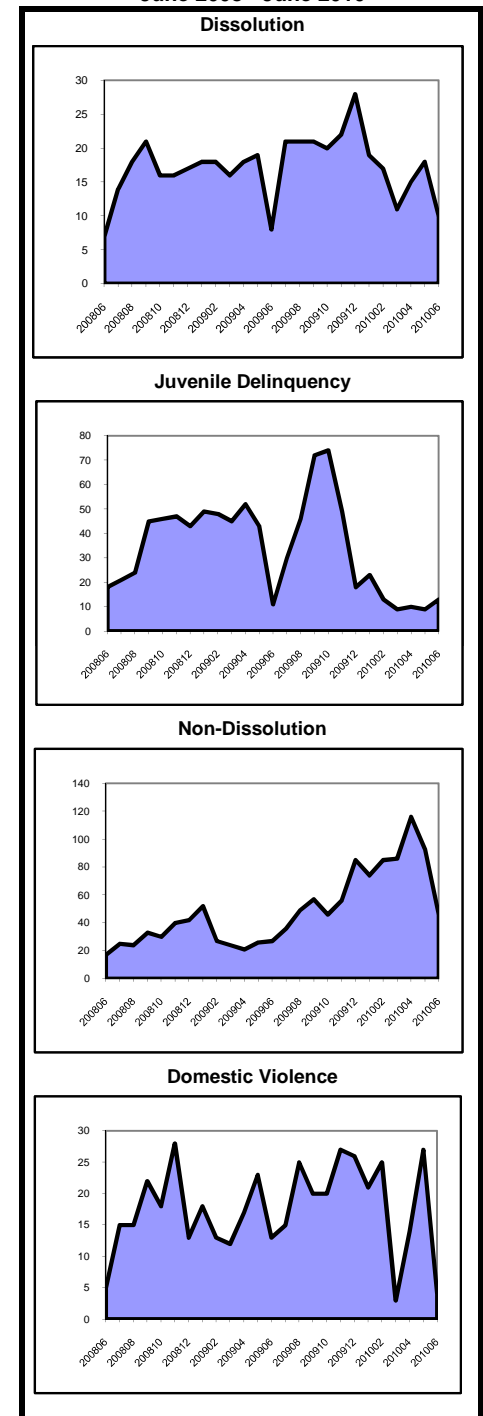

As of July 2008, probate filings and resolutions no longer include Appointment of Special Medical Guardians or Withdrawals from Intermingled Trust Funds. Historical data has been adjusted for comparison purposes.

**Caseload Profile
Cape May
July 2009 - June 2010**

	Added	Resolved	Clearance		Inventory		Backlog		Active Pending	Backlog/100 Mthly Filings
			number	percent	number	percent	number	percent		
Criminal	1,206	1,310	104	109%	256	65%	137	35%	393	136
percent change	-15%	5%			-7%		-37%		-20%	-27%
Municipal Appeals	30	25	-5	83%	10	63%	6	38%	16	240
percent change	25%	-11%			11%		200%		45%	140%
Post-Convict. Relief	15	15	0	100%	2	33%	4	67%	6	320
percent change	50%	67%			-33%		33%		0%	-11%
Criminal Division - Total	1,251	1,350	99	108%	268	65%	147	35%	415	141
percent change	-14%	5%			-7%		-34%		-19%	-24%
General Equity - Total	167	150	-17	90%	69	82%	15	18%	84	108
percent change	2%	-1%			33%		7%		27%	5%
Contested Foreclosure	85	79	-6	93%	32	76%	10	24%	42	141
percent change	10%	32%			45%		-23%		20%	-30%
Equity (excluding foreclosure)	82	71	-11	87%	37	88%	5	12%	42	73
percent change	-5%	-23%			23%		400%		35%	424%
Civil - Total	946	983	37	104%	649	87%	94	13%	743	119
percent change	6%	13%			-1%		-24%		-5%	-28%
Track 1	399	386	-13	97%	175	92%	16	8%	191	48
percent change	19%	32%			7%		-6%		6%	-21%
Track 2	440	462	22	105%	371	85%	64	15%	435	175
percent change	-4%	-4%			-4%		-11%		-5%	-8%
Track 3	81	85	4	105%	83	91%	8	9%	91	119
percent change	31%	27%			14%		-58%		-1%	-68%
Track 4	26	50	24	192%	20	77%	6	23%	26	277
percent change	-26%	67%			-43%		-60%		-48%	-46%
Special Civil - Total	6,704	6,759	55	101%	646	98%	12	2%	658	2
percent change	3%	6%			-8%		-14%		-8%	-16%
Auto	15	15	0	100%	3	100%	0	0%	3	0
percent change	-17%	-12%			0%				0%	
Contract	4,840	4,948	108	102%	539	98%	9	2%	548	2
percent change	3%	9%			-17%		-10%		-17%	-12%
Other	150	159	9	106%	1	25%	3	75%	4	24
percent change	92%	112%			-88%		-25%		-67%	-61%
Small Claims	820	801	-19	98%	45	100%	0	0%	45	0
percent change	-9%	-11%			67%				67%	
Tenancy	879	836	-43	95%	58	100%	0	0%	58	0
percent change	7%	1%			287%				287%	
Probate	112	119	7	106%	25	89%	3	11%	28	32
percent change	-15%	3%			-29%				-20%	
Civil Division - Total	7,929	8,011	82	101%	1,389	92%	124	8%	1,513	19
percent change	3%	7%			-4%		-18%		-5%	-20%

**Backlog By Month
Cape May
June 2008 - June 2010**

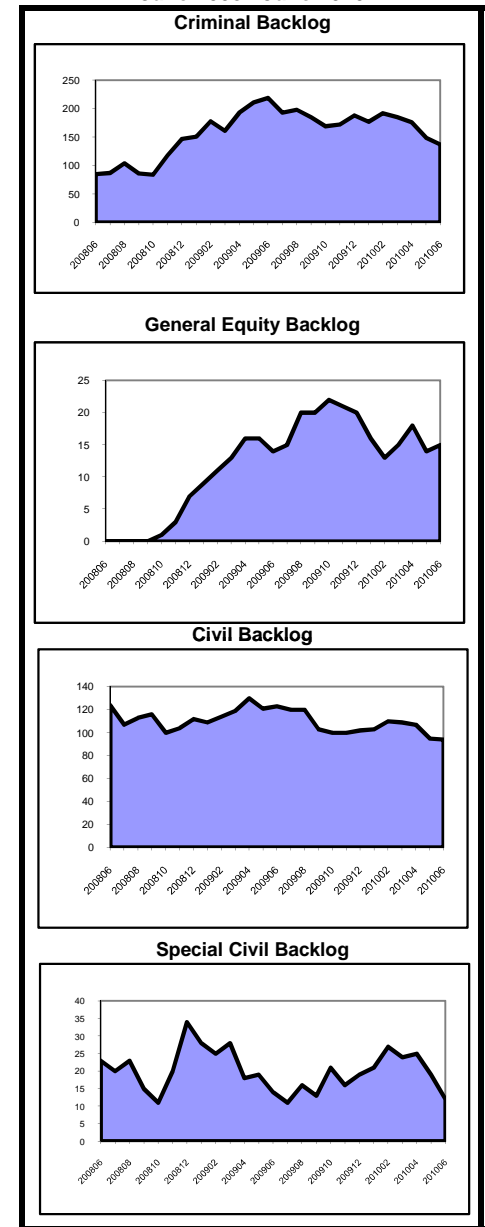

**Caseload Profile
Cape May
July 2009 - June 2010**

	Added	Resolved	Clearance		Inventory		Backlog		Active Pending	Backlog/100 Mthly Filings
			number	percent	number	percent	number	percent		
Dissolution	925	885	-40	96%	200	99%	2	1%	202	3
percent change	-5%	-9%			26%		-33%		25%	-30%
New	344	315	-29	92%	145	99%	2	1%	147	7
percent change	17%	3%			25%		100%		26%	72%
Reopened	581	570	-11	98%	55	100%	0	0%	55	0
percent change	-14%	-15%			28%		-100%		22%	-100%
Delinquency	862	893	31	104%	66	85%	12	15%	78	17
percent change	-26%	-24%			-18%		-59%		-28%	-44%
New	817	847	30	104%	63	84%	12	16%	75	18
percent change	-27%	-24%			-17%		-59%		-29%	-44%
Reopened	45	46	1	102%	3	100%	0	0%	3	0
percent change	-24%	-19%			-25%				-25%	
Non-Dissolution	2,296	2,290	-6	100%	136	100%	0	0%	136	0
percent change	-17%	-18%			3%				3%	
New	450	444	-6	99%	49	100%	0	0%	49	0
percent change	-10%	-15%			40%				40%	
Reopened	1,846	1,846	0	100%	87	100%	0	0%	87	0
percent change	-18%	-18%			-10%				-10%	
Domestic Violence	1,007	1,014	7	101%	20	100%	0	0%	20	0
percent change	-4%	-3%			-23%				-23%	
New	714	724	10	101%	17	100%	0	0%	17	0
percent change	10%	12%			-32%				-32%	
Reopened	293	290	-3	99%	3	100%	0	0%	3	0
percent change	-26%	-28%			200%				200%	
Abuse/Neglect	136	127	-9	93%	147	98%	3	2%	150	26
percent change	7%	-1%			9%		-50%		6%	-53%
Adoption	36	32	-4	89%	7	100%			7	
percent change	-31%	-37%			133%				133%	
CPR	97	102	5	105%	160	94%	10	6%	170	124
percent change	-15%	-4%			-6%		400%		-2%	488%
Juv/Fam Crisis Petition	28	28	0	100%	1	33%	2	67%	3	86
percent change	-39%	-40%			0%		0%		0%	64%
Kinship	7	4	-3	57%	4	100%	0	0%	4	0
percent change	-46%	-67%			300%				300%	
Term of Parental Rights	23	19	-4	83%	6	32%	13	68%	19	678
percent change	-18%	-27%			-25%		86%		27%	126%
Criminal/Quasi-Criminal	138	150	12	109%	10	100%	0	0%	10	0
percent change	-28%	-20%			-47%		-100%		-55%	-100%
Crim/Q-C - DV Contempt	126	134	8	106%	10	100%	0	0%	10	0
percent change	-29%	-22%			-38%		-100%		-44%	-100%
Crim/Q-C - Weapons & Other	12	16	4	133%	0	100%	0	0%	0	0
percent change	-20%	7%			-100%		-100%		-100%	-100%
Family Division - Total	5,555	5,544	-11	100%	757	95%	42	5%	799	9
percent change	-15%	-15%			3%		-19%		2%	-5%
Combined Trial Courts										
Total	14,735	14,905	170	101%	2,414	89%	313	11%	2,727	25
percent change	-6%	-3%			-2%		-27%		-6%	-22%

**Backlog By Month
Cape May
June 2008 - June 2010**

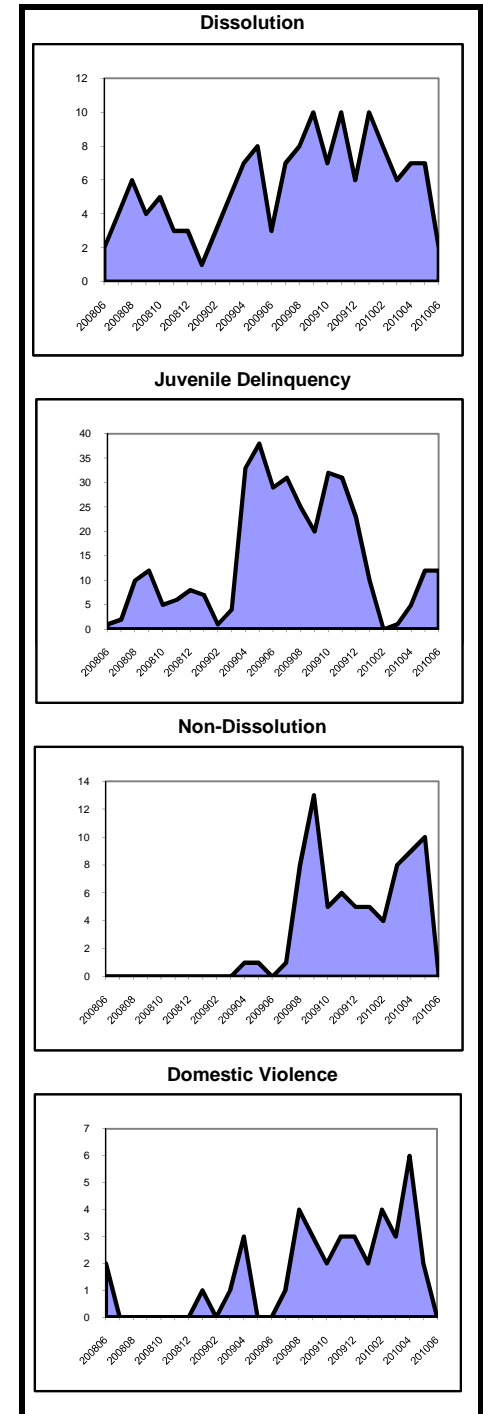

As of July 2008, probate filings and resolutions no longer include Appointment of Special Medical Guardians or Withdrawals from Intermingled Trust Funds. Historical data has been adjusted for comparison purposes.

**Caseload Profile
Cumberland
July 2009 - June 2010**

	Added	Resolved	Clearance		Inventory		Backlog		Active Pending	Backlog/100 Mthly Filings
			number	percent	number	percent	number	percent		
Criminal	1,274	1,619	345	127%	185	55%	153	45%	338	144
percent change	-15%	-3%			-32%		-57%		-46%	-49%
Municipal Appeals	60	55	-5	92%	16	73%	6	27%	22	120
percent change	13%	15%			60%		-14%		29%	-24%
Post-Convict. Relief	24	31	7	129%	7	44%	9	56%	16	450
percent change	33%	121%			0%		-44%		-30%	-58%
Criminal Division - Total	1,358	1,705	347	126%	208	55%	168	45%	376	148
percent change	-13%	-2%			-28%		-55%		-43%	-48%
General Equity - Total	74	46	-28	62%	43	73%	16	27%	59	259
percent change	32%	-27%			95%		33%		74%	1%
Contested Foreclosure	36	14	-22	39%	22	76%	7	24%	29	233
percent change	157%	-33%			267%		600%		314%	172%
Equity (excluding foreclosure)	38	32	-6	84%	21	70%	9	30%	30	284
percent change	-10%	-24%			31%		-18%		11%	-10%
Civil - Total	1,358	1,342	-16	99%	997	75%	336	25%	1,333	297
percent change	1%	1%			-4%		23%		2%	22%
Track 1	460	462	2	100%	197	81%	47	19%	244	123
percent change	-2%	9%			-10%		42%		-4%	45%
Track 2	802	785	-17	98%	692	75%	229	25%	921	343
percent change	2%	-4%			-2%		20%		3%	17%
Track 3	76	75	-1	99%	93	65%	51	35%	144	805
percent change	-7%	-7%			-11%		42%		3%	53%
Track 4	20	20	0	100%	15	63%	9	38%	24	540
percent change	82%	54%			50%		-31%		4%	-62%
Special Civil - Total	12,446	12,862	416	103%	912	96%	40	4%	952	4
percent change	-6%	-3%			-32%		-2%		-31%	4%
Auto	43	58	15	135%	6	86%	1	14%	7	28
percent change	-36%	18%			-71%		-50%		-70%	-22%
Contract	6,219	6,457	238	104%	650	97%	21	3%	671	4
percent change	-11%	-6%			-27%		11%		-27%	24%
Other	179	181	2	101%	7	54%	6	46%	13	40
percent change	316%	364%			-30%		20%		-13%	-71%
Small Claims	2,811	2,902	91	103%	114	92%	10	8%	124	4
percent change	-2%	-1%			-43%		-29%		-42%	-27%
Tenancy	3,194	3,264	70	102%	135	99%	2	1%	137	1
percent change	-4%	-1%			-34%		100%		-34%	107%
Probate	175	146	-29	83%	67	99%	1	1%	68	7
percent change	12%	-9%			109%		-83%		79%	-85%
Civil Division - Total	14,053	14,396	343	102%	2,019	84%	393	16%	2,412	34
percent change	-5%	-2%			-17%		18%		-13%	25%

**Backlog By Month
Cumberland
June 2008 - June 2010**

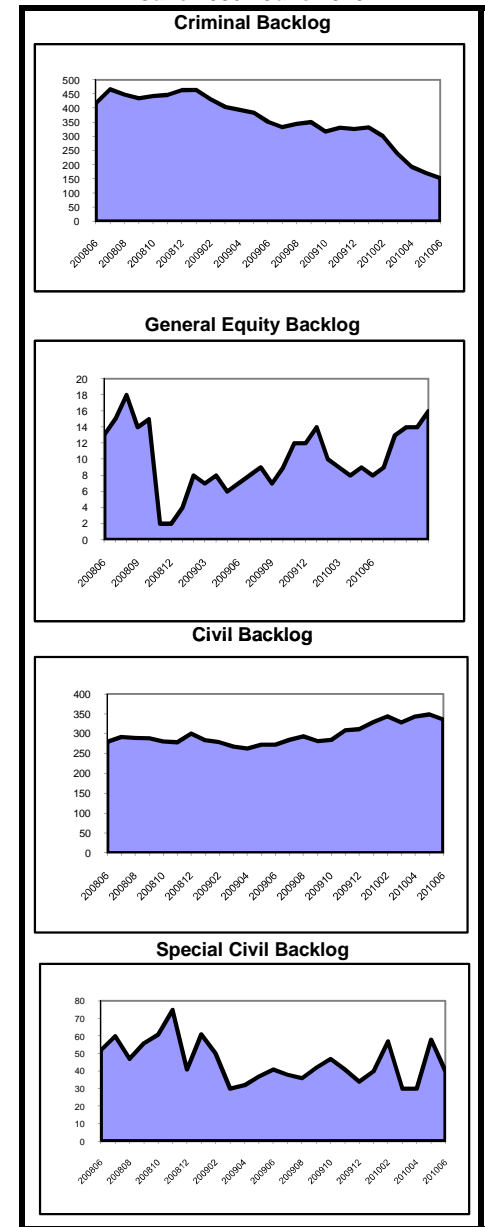

**Caseload Profile
Cumberland
July 2009 - June 2010**

	Added	Resolved	Clearance		Inventory		Backlog		Active Pending	Backlog/100 Mthly Filings
			number	percent	number	percent	number	percent		
Dissolution	1,247	1,272	25	102%	286	98%	6	2%	292	6
percent change	-8%	-3%			-9%		50%		-8%	63%
New	555	566	11	102%	217	97%	6	3%	223	13
percent change	2%	6%			-6%		50%		-5%	47%
Reopened	692	706	14	102%	69	100%	0	0%	69	0
percent change	-15%	-9%			-17%				-17%	
Delinquency	2,076	2,076	0	100%	190	98%	4	2%	194	2
percent change	-19%	-19%			7%		-67%		3%	-59%
New	1,865	1,882	17	101%	178	98%	4	2%	182	3
percent change	-19%	-19%			10%		-67%		5%	-59%
Reopened	211	194	-17	92%	12	100%	0	0%	12	0
percent change	-22%	-26%			-20%				-20%	
Non-Dissolution	7,109	7,093	-16	100%	664	100%	3	0%	667	1
percent change	-13%	-14%			1%		-25%		1%	-13%
New	1,814	1,840	26	101%	206	99%	2	1%	208	1
percent change	-3%	-4%			8%				9%	
Reopened	5,295	5,253	-42	99%	458	100%	1	0%	459	0
percent change	-17%	-17%			-2%		-75%		-3%	-70%
Domestic Violence	2,369	2,374	5	100%	63	100%	0	0%	63	0
percent change	5%	5%			0%				0%	
New	1,647	1,645	-2	100%	51	100%	0	0%	51	0
percent change	10%	9%			13%				13%	
Reopened	722	729	7	101%	12	100%	0	0%	12	0
percent change	-5%	-2%			-33%				-33%	
Abuse/Neglect	159	144	-15	91%	167	99%	1	1%	168	8
percent change	4%	-9%			9%				10%	
Adoption	47	46	-1	98%	9	100%			9	
percent change	-20%	-22%			13%				13%	
CPR	235	230	-5	98%	289	100%	0	0%	289	0
percent change	11%	10%			2%				2%	
Juv/Fam Crisis Petition	5	4	-1	80%	1	100%	0	0%	1	0
percent change	150%	100%								
Kinship	33	33	0	100%	5	100%	0	0%	5	0
percent change	-34%	-33%			0%				0%	
Term of Parental Rights	31	25	-6	81%	15	83%	3	17%	18	116
percent change	-14%	-29%			88%		-25%		50%	-13%
Criminal/Quasi-Criminal	508	523	15	103%	27	100%	0	0%	27	0
percent change	18%	27%			-34%		-100%		-36%	-100%
Crim/Q-C - DV Contempt	468	483	15	103%	23	100%	0	0%	23	0
percent change	17%	25%			-38%		-100%		-39%	-100%
Crim/Q-C - Weapons & Other	40	40	0	100%	4	100%	0	0%	4	0
percent change	38%	60%			0%				0%	
Family Division - Total	13,819	13,820	1	100%	1,716	99%	17	1%	1,733	1
percent change	-10%	-10%			0%		-32%		0%	-25%
Combined Trial Courts										
Total	29,230	29,921	691	102%	3,943	87%	578	13%	4,521	24
percent change	-8%	-6%			-11%		-21%		-12%	-14%

**Backlog By Month
Cumberland
June 2008 - June 2010**

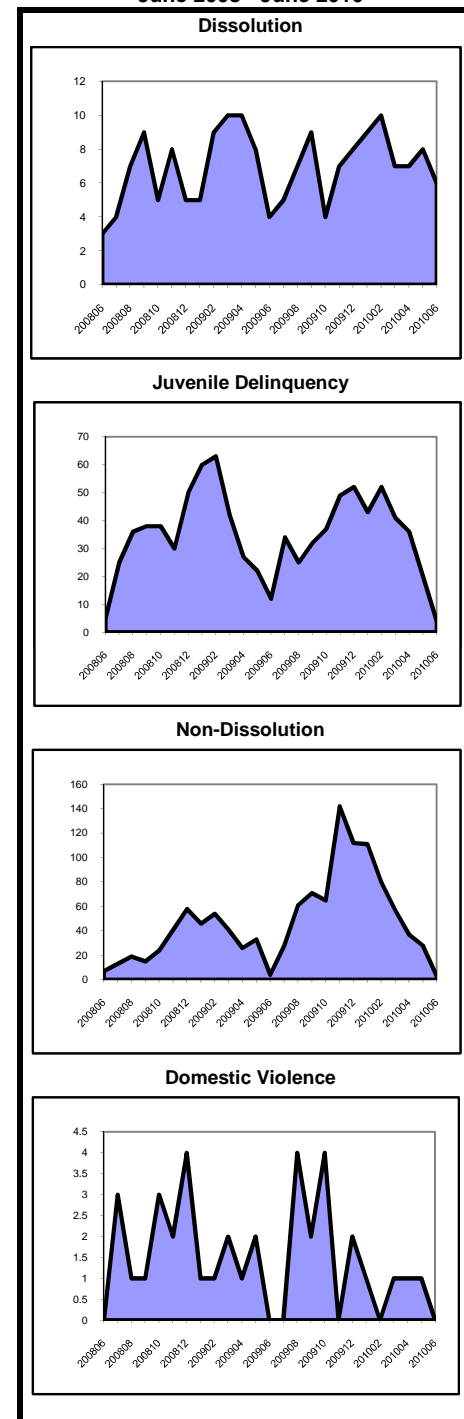

As of July 2008, probate filings and resolutions no longer include Appointment of Special Medical Guardians or Withdrawals from Intermingled Trust Funds. Historical data has been adjusted for comparison purposes.

**Caseload Profile
Essex
July 2009 - June 2010**

	Added	Resolved	Clearance		Inventory		Backlog		Active Pending	Backlog/100 Mthly Filings
			number	percent	number	percent	number	percent		
Criminal	5,671	6,495	824	115%	1,118	55%	900	45%	2,018	190
percent change	-14%	-4%			-22%		-10%		-17%	5%
Municipal Appeals	87	81	-6	93%	22	69%	10	31%	32	138
percent change	43%	53%			22%		25%		23%	-12%
Post-Convict. Relief	99	87	-12	88%	16	15%	88	85%	104	1,067
percent change	-12%	-44%			0%		10%		8%	26%
Criminal Division - Total	5,857	6,663	806	114%	1,156	54%	998	46%	2,154	204
percent change	-13%	-5%			-21%		-8%		-15%	6%
General Equity - Total	788	704	-84	89%	274	78%	77	22%	351	117
percent change	33%	18%			22%		108%		34%	56%
Contested Foreclosure	489	397	-92	81%	140	79%	38	21%	178	93
percent change	91%	61%			87%		217%		105%	66%
Equity (excluding foreclosure)	299	307	8	103%	134	77%	39	23%	173	157
percent change	-11%	-13%			-10%		56%		-1%	75%
Civil - Total	12,048	11,741	-307	97%	9,401	82%	2,077	18%	11,478	207
percent change	4%	0%			2%		8%		3%	4%
Track 1	3,742	3,580	-162	96%	1,795	89%	231	11%	2,026	74
percent change	14%	19%			5%		6%		5%	-6%
Track 2	7,498	7,330	-168	98%	6,698	81%	1,598	19%	8,296	256
percent change	0%	-6%			1%		10%		3%	10%
Track 3	702	727	25	104%	803	79%	217	21%	1,020	371
percent change	-5%	1%			2%		-1%		2%	4%
Track 4	106	104	-2	98%	105	77%	31	23%	136	351
percent change	20%	-10%			7%		19%		10%	-1%
Special Civil - Total	86,132	87,629	1,497	102%	7,133	99%	49	1%	7,182	1
percent change	0%	1%			-13%		-52%		-14%	-52%
Auto	144	150	6	104%	20	95%	1	5%	21	8
percent change	17%	24%			-9%		-50%		-13%	-57%
Contract	39,211	40,933	1,722	104%	4,343	99%	36	1%	4,379	1
percent change	-7%	-4%			-24%		-60%		-24%	-57%
Other	1,846	1,809	-37	98%	291	100%	1	0%	292	1
percent change	103%	126%			20%		-83%		18%	-92%
Small Claims	5,231	5,251	20	100%	335	98%	8	2%	343	2
percent change	11%	8%			9%		700%		11%	624%
Tenancy	39,700	39,486	-214	99%	2,144	100%	3	0%	2,147	0
percent change	5%	4%			11%		0%		11%	-5%
Probate	600	704	104	117%	23	96%	1	4%	24	2
percent change	-16%	-19%			-82%				-81%	
Civil Division - Total	99,568	100,778	1,210	101%	16,831	88%	2,204	12%	19,035	27
percent change	1%	1%			-5%		7%		-4%	6%

**Backlog By Month
Essex
June 2008 - June 2010**

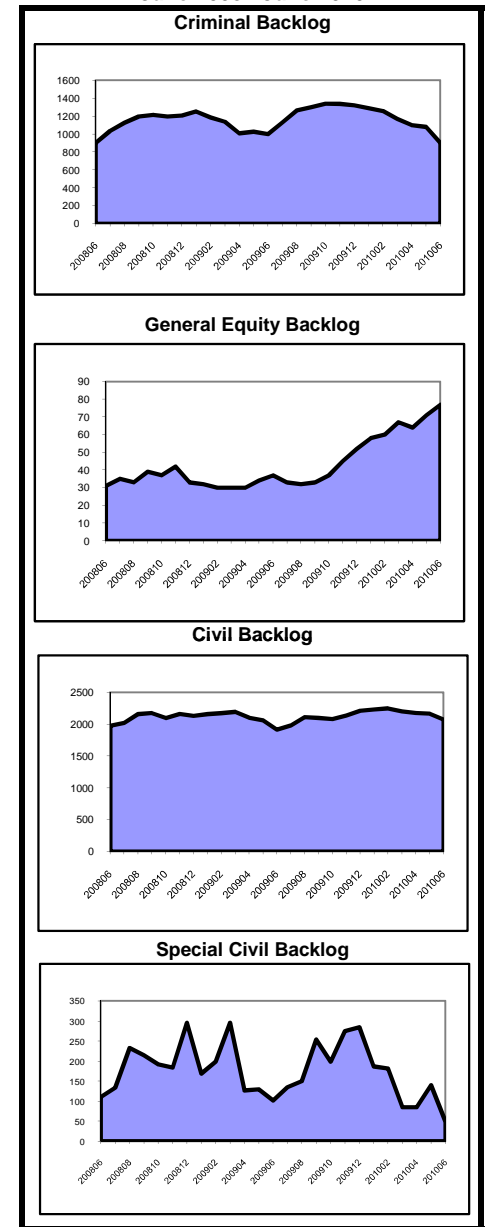

**Caseload Profile
Essex
July 2009 - June 2010**

	Added	Resolved	Clearance		Inventory		Backlog		Active Pending	Backlog/100 Mthly Filings
			number	percent	number	percent	number	percent		
Dissolution	5,540	5,469	-71	99%	1,829	96%	67	4%	1,896	15
percent change	3%	5%			7%		-39%	4%		-41%
New	2,823	2,846	23	101%	1,461	96%	63	4%	1,524	27
percent change	-1%	4%			1%		-36%	-1%		-35%
Reopened	2,717	2,623	-94	97%	368	99%	4	1%	372	2
percent change	8%	7%			38%		-67%	34%		-69%
Delinquency	5,184	5,232	48	101%	650	99%	7	1%	657	2
percent change	-9%	-8%			-6%		-36%	-7%		-30%
New	5,035	5,080	45	101%	649	99%	5	1%	654	1
percent change	-7%	-6%			-5%		-55%	-6%		-51%
Reopened	149	152	3	102%	1	33%	2	67%	3	16
percent change	-41%	-39%			-89%			-67%		
Non-Dissolution	25,967	25,751	-216	99%	1,809	99%	23	1%	1,832	1
percent change	-1%	-3%			11%		-54%	9%		-53%
New	4,884	4,798	-86	98%	548	98%	11	2%	559	3
percent change	-1%	-8%			35%		-50%	31%		-50%
Reopened	21,083	20,953	-130	99%	1,261	99%	12	1%	1,273	1
percent change	-1%	-2%			3%		-57%	2%		-57%
Domestic Violence	6,098	5,990	-108	98%	315	99%	2	1%	317	0
percent change	5%	3%			58%			59%		
New	3,778	3,739	-39	99%	214	99%	2	1%	216	1
percent change	5%	2%			66%			67%		
Reopened	2,320	2,251	-69	97%	101	100%	0	0%	101	0
percent change	4%	3%			42%			42%		
Abuse/Neglect	478	579	101	121%	837	100%	0	0%	837	0
percent change	-19%	-6%			-11%		-100%	-11%		-100%
Adoption	214	212	-2	99%	139	100%			139	0
percent change	-29%	-5%			-1%			-1%		
CPR	572	1,031	459	180%	1,753	100%	0	0%	1,753	0
percent change	-36%	5%			-21%			-21%		
Juv/Fam Crisis Petition	16	16	0	100%	0	100%	0	0%	0	0
percent change	-50%	-50%								
Kinship	241	231	-10	96%	35	100%	0	0%	35	0
percent change	18%	11%			40%			40%		
Term of Parental Rights	222	236	14	106%	118	72%	45	28%	163	243
percent change	-13%	-17%			-12%		7%		-7%	24%
Criminal/Quasi-Criminal	414	414	0	100%	40	98%	1	2%	41	3
percent change	-1%	0%			-2%		0%	-2%		1%
Crim/Q-C - DV Contempt	383	384	1	100%	35	100%	0	0%	35	0
percent change	-3%	-2%			-5%			-5%		
Crim/Q-C - Weapons & Other	31	30	-1	97%	5	83%	1	17%	6	39
percent change	24%	20%			25%		0%	20%		-19%
Family Division - Total	44,946	45,161	215	100%	7,525	98%	145	2%	7,670	4
percent change	-2%	-2%			-2%		-33%	-3%		-31%
Combined Trial Courts										
Total	150,371	152,602	2,231	101%	25,512	88%	3,347	12%	28,859	27
percent change	-1%	0%			-5%		0%		-5%	0%

**Backlog By Month
Essex
June 2008 - June 2010**

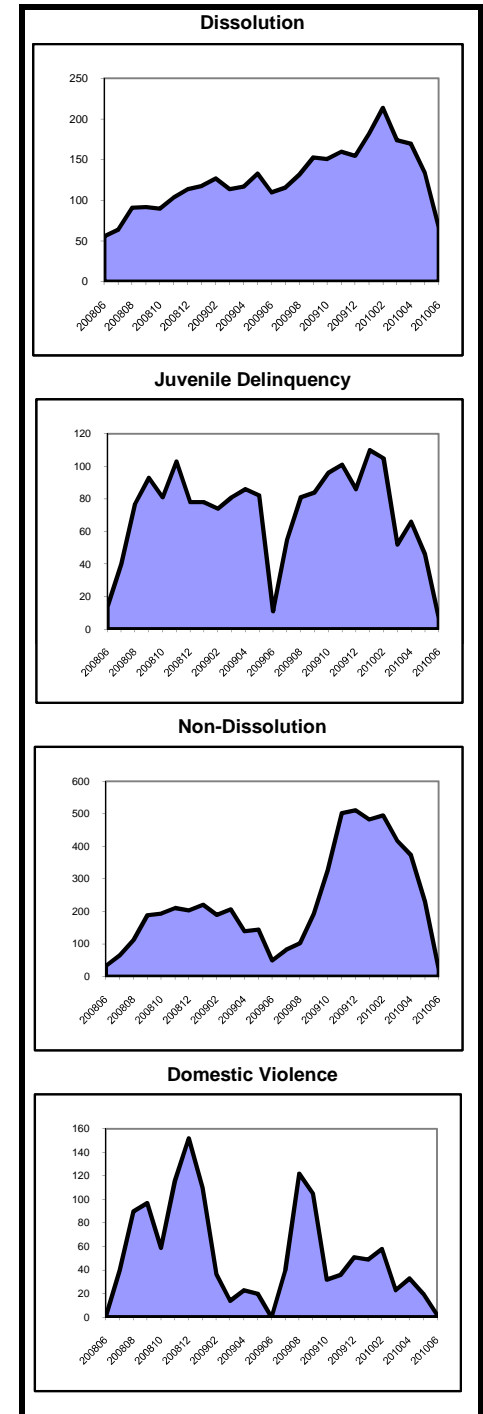

As of July 2008, probate filings and resolutions no longer include Appointment of Special Medical Guardians or Withdrawals from Intermingled Trust Funds. Historical data has been adjusted for comparison purposes.

**Caseload Profile
Gloucester
July 2009 - June 2010**

	Added	Resolved	Clearance		Inventory		Backlog		Active Pending	Backlog/100 Mthly Filings
			number	percent	number	percent	number	percent		
Criminal	1,418	1,464	46	103%	342	69%	153	31%	495	129
percent change	-2%	-5%			11%		-22%		-2%	-20%
Municipal Appeals	45	37	-8	82%	13	59%	9	41%	22	240
percent change	-10%	-40%			63%		50%		57%	67%
Post-Convict. Relief	11	5	-6	45%	8	73%	3	27%	11	327
percent change	267%	-29%					-40%		120%	-84%
Criminal Division - Total	1,474	1,506	32	102%	363	69%	165	31%	528	134
percent change	-1%	-7%			15%		-20%		1%	-19%
General Equity - Total	131	108	-23	82%	56	68%	26	32%	82	238
percent change	6%	-16%			27%		86%		41%	76%
Contested Foreclosure	66	45	-21	68%	27	66%	14	34%	41	255
percent change	61%	15%			145%		100%		128%	24%
Equity (excluding foreclosure)	65	63	-2	97%	29	71%	12	29%	41	222
percent change	-22%	-29%			-12%		71%		3%	119%
Civil - Total	2,445	2,427	-18	99%	1,733	80%	434	20%	2,167	213
percent change	0%	2%			-2%		14%		1%	14%
Track 1	985	921	-64	94%	418	90%	46	10%	464	56
percent change	11%	16%			11%		12%		12%	1%
Track 2	1,280	1,314	34	103%	1,121	79%	302	21%	1,423	283
percent change	-6%	-6%			-6%		18%		-2%	25%
Track 3	140	141	1	101%	154	72%	60	28%	214	514
percent change	-3%	-8%			3%		5%		4%	8%
Track 4	40	51	11	128%	40	61%	26	39%	66	780
percent change	-22%	19%			-17%		0%		-11%	28%
Special Civil - Total	16,862	17,110	248	101%	1,578	98%	30	2%	1,608	2
percent change	-1%	3%			-14%		-12%		-14%	-11%
Auto	61	69	8	113%	7	100%	0	0%	7	0
percent change	-29%	-16%			-50%		-100%		-53%	-100%
Contract	11,866	12,125	259	102%	1,300	98%	23	2%	1,323	2
percent change	0%	5%			-17%		-23%		-17%	-23%
Other	337	348	11	103%	8	80%	2	20%	10	7
percent change	141%	168%			-58%		0%		-52%	-58%
Small Claims	1,841	1,854	13	101%	60	92%	5	8%	65	3
percent change	-4%	-3%			-23%		400%		-18%	419%
Tenancy	2,757	2,714	-43	98%	203	100%	0	0%	203	0
percent change	-6%	-8%			27%				27%	
Probate	152	140	-12	92%	18	82%	4	18%	22	32
percent change	10%	-20%			125%		100%		120%	82%
Civil Division - Total	19,590	19,785	195	101%	3,385	87%	494	13%	3,879	30
percent change	0%	2%			-7%		15%		-5%	15%

**Backlog By Month
Gloucester
June 2008 - June 2010**

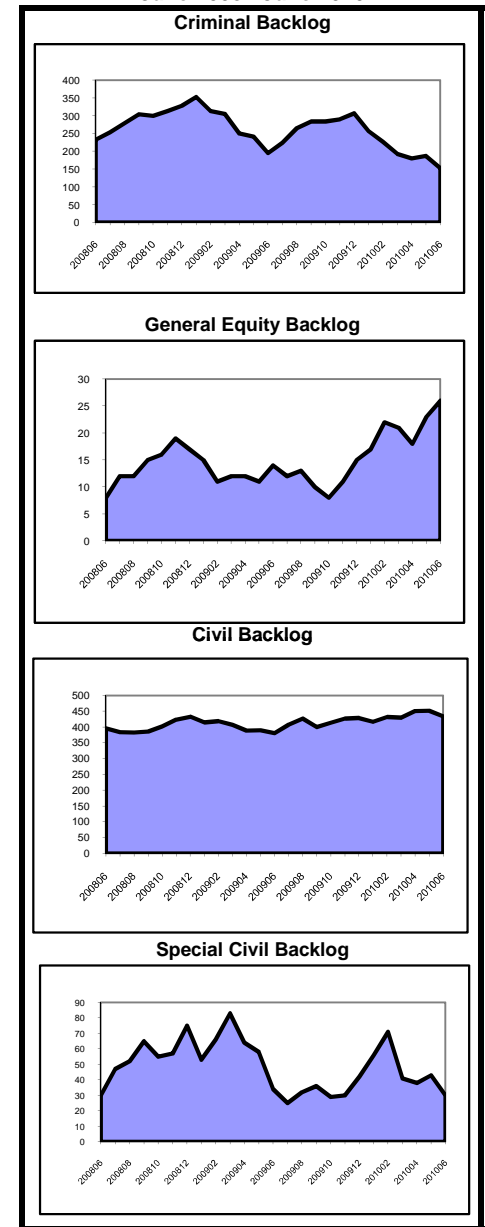

**Caseload Profile
Gloucester
July 2009 - June 2010**

	Added	Resolved	Clearance		Inventory		Backlog		Active Pending	Backlog/100 Mthly Filings
			number	percent	number	percent	number	percent		
Dissolution	2,282	2,116	-166	93%	794	95%	44	5%	838	23
percent change	-4%	-8%			23%		26%		23%	31%
New	964	863	-101	90%	603	95%	29	5%	632	36
percent change	10%	4%			21%		0%		19%	-9%
Reopened	1,318	1,253	-65	95%	191	93%	15	7%	206	14
percent change	-12%	-14%			32%		150%		36%	184%
Delinquency	2,124	2,205	81	104%	166	93%	13	7%	179	7
percent change	-9%	-7%			-17%		-81%		-33%	-79%
New	1,847	1,935	88	105%	152	92%	13	8%	165	8
percent change	-9%	-6%			-19%		-80%		-35%	-78%
Reopened	277	270	-7	97%	14	100%	0	0%	14	0
percent change	-11%	-15%			8%		-100%		-7%	-100%
Non-Dissolution	5,553	5,631	78	101%	503	96%	19	4%	522	4
percent change	-6%	-4%			-17%		6%		-16%	12%
New	1,508	1,551	43	103%	186	95%	9	5%	195	7
percent change	7%	11%			-12%		50%		-10%	41%
Reopened	4,045	4,080	35	101%	317	97%	10	3%	327	3
percent change	-10%	-9%			-20%		-17%		-20%	-8%
Domestic Violence	2,281	2,309	28	101%	49	89%	6	11%	55	3
percent change	4%	5%			-35%		20%		-31%	15%
New	1,748	1,775	27	102%	35	90%	4	10%	39	3
percent change	8%	9%			-39%		0%		-36%	-7%
Reopened	533	534	1	100%	14	88%	2	13%	16	5
percent change	-7%	-5%			-22%		100%		-16%	115%
Abuse/Neglect	195	176	-19	90%	198	99%	1	1%	199	6
percent change	13%	16%			11%		0%		11%	-12%
Adoption	54	53	-1	98%	8	100%	8		8	
percent change	42%	47%			14%		14%		14%	
CPR	239	226	-13	95%	313	100%	0	0%	313	0
percent change	9%	2%			4%				4%	
Juv/Fam Crisis Petition	27	28	1	104%	1	100%	0	0%	1	0
percent change	4%	0%					-100%		-50%	-100%
Kinship	25	36	11	144%	2	100%	0	0%	2	0
percent change	-7%	112%			-85%				-85%	
Term of Parental Rights	28	37	9	132%	11	69%	5	31%	16	214
percent change	-20%	16%			-31%		-44%		-36%	-31%
Criminal/Quasi-Criminal	594	586	-8	99%	75	94%	5	6%	80	10
percent change	72%	75%			10%		25%		11%	-27%
Crim/Q-C - DV Contempt	512	504	-8	98%	67	96%	3	4%	70	7
percent change	82%	86%			16%		-25%		13%	-59%
Crim/Q-C - Weapons & Other	82	82	0	100%	8	80%	2	20%	10	29
percent change	30%	28%			-20%				0%	
Family Division - Total	13,402	13,403	1	100%	2,120	96%	93	4%	2,213	8
percent change	-2%	-1%			1%		-35%		-2%	-33%
Combined Trial Courts										
Total	34,466	34,694	228	101%	5,868	89%	752	11%	6,620	26
percent change	-1%	1%			-3%		-3%		-3%	-2%

**Backlog By Month
Gloucester
June 2008 - June 2010**

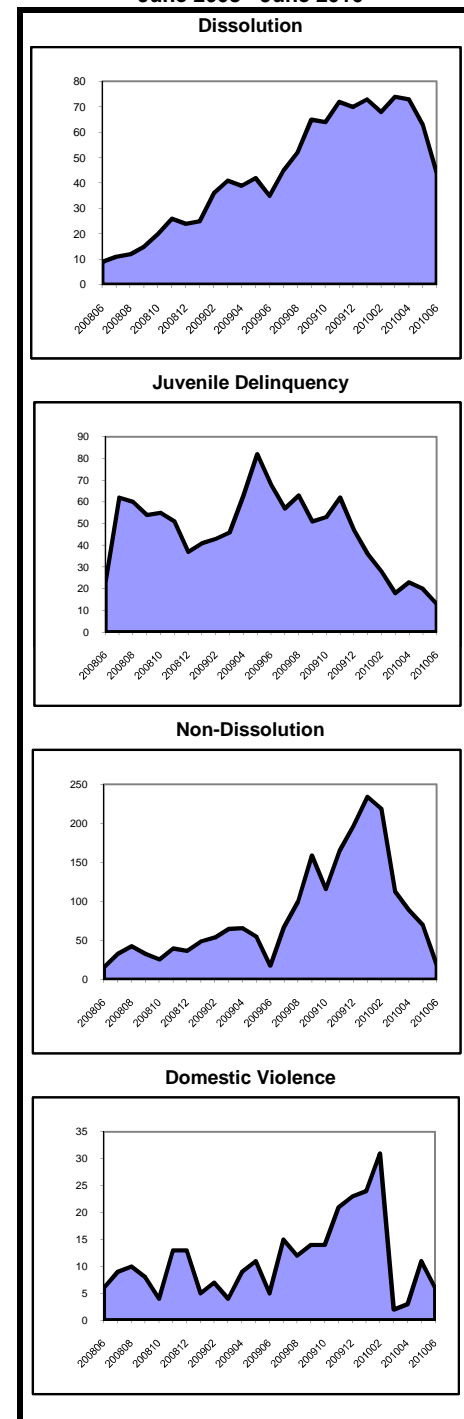

As of July 2008, probate filings and resolutions no longer include Appointment of Special Medical Guardians or Withdrawals from Intermingled Trust Funds. Historical data has been adjusted for comparison purposes.

**Caseload Profile
Hudson
July 2009 - June 2010**

	Added	Resolved	Clearance		Inventory		Backlog		Active Pending	Backlog/100 Mthly Filings
			number	percent	number	percent	number	percent		
Criminal	4,566	4,625	59	101%	855	69%	380	31%	1,235	100
percent change	-3%	-7%			11%	69%	12%	31%	11%	15%
Municipal Appeals	46	48	2	104%	11	85%	2	15%	13	52
percent change	-2%	12%			0%	85%	-50%	15%	-13%	-49%
Post-Convict. Relief	103	83	-20	81%	20	36%	35	64%	55	408
percent change	36%	6%			33%	36%	75%	64%	57%	29%
Criminal Division - Total	4,715	4,756	41	101%	886	68%	417	32%	1,303	106
percent change	-2%	-7%			11%	68%	15%	32%	12%	17%
General Equity - Total	523	477	-46	91%	176	84%	34	16%	210	78
percent change	55%	39%			29%	84%	48%	16%	32%	-5%
Contested Foreclosure	334	289	-45	87%	86	85%	15	15%	101	54
percent change	124%	101%			91%	85%	114%	15%	94%	-4%
Equity (excluding foreclosure)	189	188	-1	99%	90	83%	19	17%	109	121
percent change	1%	-6%			-1%	83%	19%	17%	2%	18%
Civil - Total	7,474	6,998	-476	94%	5,980	90%	681	10%	6,661	109
percent change	7%	1%			7%	90%	13%	10%	8%	6%
Track 1	2,372	2,275	-97	96%	1,070	94%	72	6%	1,142	36
percent change	10%	24%			1%	94%	44%	6%	3%	31%
Track 2	4,727	4,294	-433	91%	4,473	89%	549	11%	5,022	139
percent change	7%	-8%			10%	89%	8%	11%	9%	2%
Track 3	280	323	43	115%	362	89%	45	11%	407	193
percent change	-18%	-11%			-1%	89%	18%	11%	1%	45%
Track 4	95	106	11	112%	75	83%	15	17%	90	189
percent change	8%	36%			-6%	83%	114%	17%	3%	98%
Special Civil - Total	55,655	56,377	722	101%	4,975	99%	35	1%	5,010	1
percent change	-2%	0%			-13%	99%	6%	1%	-13%	8%
Auto	154	140	-14	91%	25	93%	2	7%	27	16
percent change	83%	87%			108%	93%	100%	7%	108%	9%
Contract	31,735	32,749	1,014	103%	3,692	99%	31	1%	3,723	1
percent change	-6%	0%			-22%	99%	0%	1%	-22%	6%
Other	1,356	1,249	-107	92%	117	99%	1	1%	118	1
percent change	145%	114%			964%	99%		1%	973%	
Small Claims	3,522	3,351	-171	95%	267	100%	1	0%	268	0
percent change	8%	2%			178%	100%	0%	0%	176%	-7%
Tenancy	18,888	18,888	0	100%	874	100%	0	0%	874	0
percent change	-2%	-3%			0%	100%	0%	0%	0%	0
Probate	506	503	-3	99%	130	94%	8	6%	138	19
percent change	-1%	-4%			2%	94%	0%	6%	2%	1%
Civil Division - Total	64,158	64,355	197	100%	11,261	94%	758	6%	12,019	14
percent change	-1%	0%			-3%	94%	14%	6%	-2%	15%

**Backlog By Month
Hudson
June 2008 - June 2010**

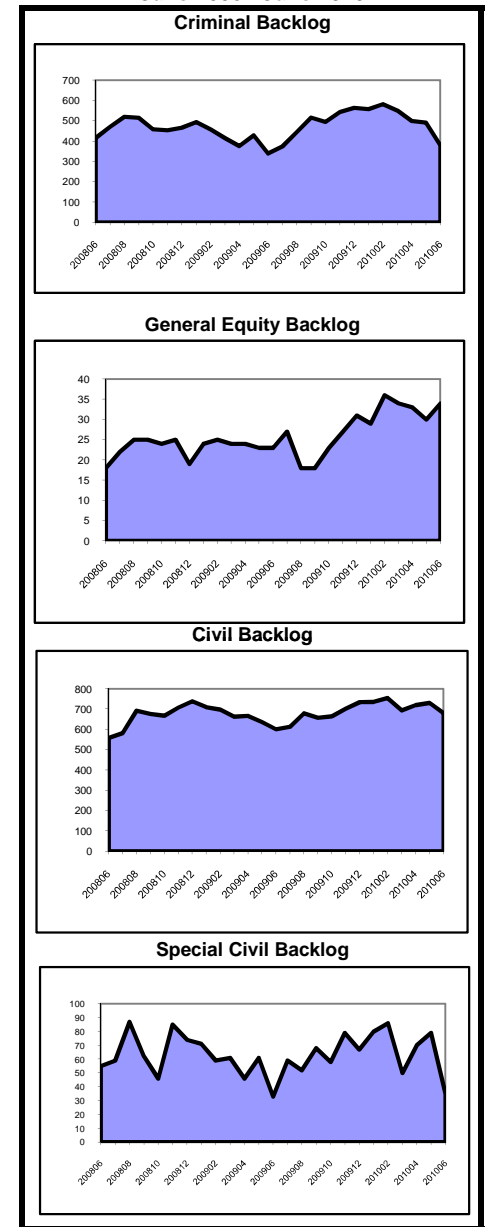

**Caseload Profile
Hudson
July 2009 - June 2010**

	Added	Resolved	Clearance		Inventory		Backlog		Active Pending	Backlog/100 Mthly Filings
			number	percent	number	percent	number	percent		
Dissolution	4,691	4,622	-69	99%	1,218	94%	79	6%	1,297	20
percent change	-8%	-11%			4%		39%	6%	6%	51%
New	2,516	2,482	-34	99%	980	95%	47	5%	1,027	22
percent change	4%	-2%			3%		12%	3%	3%	8%
Reopened	2,175	2,140	-35	98%	238	88%	32	12%	270	18
percent change	-19%	-20%			8%		113%	14%	14%	164%
Delinquency	3,110	3,137	27	101%	267	99%	4	1%	271	2
percent change	-22%	-22%			-3%		-87%	-11%	-11%	-83%
New	2,899	2,933	34	101%	256	99%	3	1%	259	1
percent change	-22%	-22%			-5%		-90%	-13%	-13%	-87%
Reopened	211	204	-7	97%	11	92%	1	8%	12	6
percent change	-23%	-26%			120%		0%	100%	100%	30%
Non-Dissolution	13,748	13,970	222	102%	775	98%	17	2%	792	1
percent change	-9%	-7%			-20%		-67%	-22%	-22%	-63%
New	2,984	3,183	199	107%	171	97%	6	3%	177	2
percent change	1%	8%			-47%		-57%	-47%	-47%	-57%
Reopened	10,764	10,787	23	100%	604	98%	11	2%	615	1
percent change	-11%	-10%			-6%		-70%	-10%	-10%	-66%
Domestic Violence	3,958	3,924	-34	99%	169	99%	1	1%	170	0
percent change	3%	3%			31%		-75%	1%	28%	-76%
New	3,202	3,178	-24	99%	127	99%	1	1%	128	0
percent change	5%	4%			31%		-75%	27%	27%	-76%
Reopened	756	746	-10	99%	42	100%	0	0%	42	0
percent change	-2%	-1%			31%			31%	31%	
Abuse/Neglect	323	382	59	118%	429	98%	7	2%	436	26
percent change	-22%	-11%			-13%		40%	-12%	-12%	79%
Adoption	236	242	6	103%	30	100%	30		30	
percent change	52%	54%			-19%		-19%		-19%	
CPR	338	410	72	121%	684	100%	1	0%	685	4
percent change	-20%	-10%			-9%		0%	0%	-9%	25%
Juv/Fam Crisis Petition	18	17	-1	94%	1	100%	0	0%	1	0
percent change	260%	183%								
Kinship	88	94	6	107%	8	100%	0	0%	8	0
percent change	-21%	-10%			-27%		-100%		-33%	-100%
Term of Parental Rights	91	92	1	101%	37	67%	18	33%	55	237
percent change	-7%	21%			-5%		6%		-2%	14%
Criminal/Quasi-Criminal	406	428	22	105%	17	100%	0	0%	17	0
percent change	-18%	-16%			-53%		-100%		-55%	-100%
Crim/Q-C - DV Contempt	394	414	20	105%	17	100%	0	0%	17	0
percent change	-18%	-17%			-50%		-100%		-53%	-100%
Crim/Q-C - Weapons & Other	12	14	2	117%	0	100%	0	0%	0	0
percent change	-14%	-7%			-100%				-100%	
Family Division - Total	27,007	27,318	311	101%	3,635	97%	127	3%	3,762	6
percent change	-9%	-8%			-7%		-24%		-8%	-17%
Combined Trial Courts										
Total	95,880	96,429	549	101%	15,782	92%	1,302	8%	17,084	16
percent change	-3%	-2%			-3%		9%		-2%	13%

**Backlog By Month
Hudson
June 2008 - June 2010**

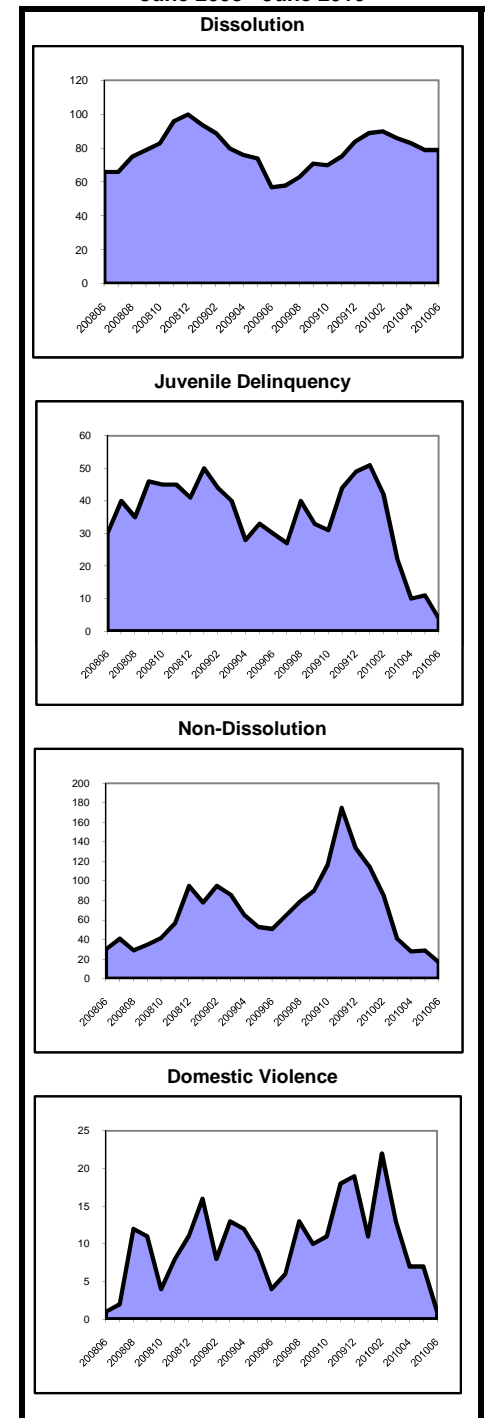

As of July 2008, probate filings and resolutions no longer include Appointment of Special Medical Guardians or Withdrawals from Intermingled Trust Funds. Historical data has been adjusted for comparison purposes.

**Caseload Profile
Hunterdon
July 2009 - June 2010**

	Added	Resolved	Clearance		Inventory		Backlog		Active Pending	Backlog/100 Mthly Filings
			number	percent	number	percent	number	percent		
Criminal	555	541	-14	97%	78	63%	46	37%	124	99
percent change	-12%	-14%			0%		-8%		-3%	4%
Municipal Appeals	11	14	3	127%	3	100%	0	0%	3	0
percent change	-31%	-7%			-40%		-100%		-50%	-100%
Post-Convict. Relief	5	1	-4	20%	3	50%	3	50%	6	720
percent change	150%	0%					50%		200%	-40%
Criminal Division - Total	571	556	-15	97%	84	63%	49	37%	133	103
percent change	-12%	-14%			1%		-8%		-2%	5%
General Equity - Total	89	77	-12	87%	42	78%	12	22%	54	162
percent change	29%	13%			27%		33%		29%	3%
Contested Foreclosure	45	29	-16	64%	25	83%	5	17%	30	133
percent change	105%	71%			127%		67%		114%	-19%
Equity (excluding foreclosure)	44	48	4	109%	17	71%	7	29%	24	191
percent change	-6%	-6%			-23%		17%		-14%	25%
Civil - Total	831	868	37	104%	534	89%	64	11%	598	92
percent change	3%	11%			-3%		-27%		-6%	-29%
Track 1	399	381	-18	95%	175	97%	5	3%	180	15
percent change	3%	15%			7%		-38%		5%	-39%
Track 2	359	410	51	114%	288	87%	44	13%	332	147
percent change	-2%	14%			-12%		-28%		-14%	-26%
Track 3	56	59	3	105%	59	86%	10	14%	69	214
percent change	56%	-13%			23%		-23%		13%	-51%
Track 4	17	18	1	106%	12	71%	5	29%	17	353
percent change	-6%	-25%			9%		-17%		0%	-12%
Special Civil - Total	4,413	4,408	-5	100%	423	99%	5	1%	428	1
percent change	6%	9%			-1%		150%		0%	136%
Auto	8	6	-2	75%	2	100%	0	0%	2	0
percent change	300%	100%								
Contract	3,352	3,349	-3	100%	383	99%	5	1%	388	2
percent change	10%	14%			-1%		150%		-1%	127%
Other	44	40	-4	91%	4	100%	0	0%	4	0
percent change		3900%								#VALUE!
Small Claims	585	589	4	101%	16	100%	0	0%	16	0
percent change	-17%	-15%			-24%				-24%	
Tenancy	424	424	0	100%	18	100%	0	0%	18	0
percent change	1%	4%			0%				0%	
Probate	146	150	4	103%	28	78%	8	22%	36	66
percent change	12%	12%			-20%		60%		-10%	42%
Civil Division - Total	5,479	5,503	24	100%	1,027	92%	89	8%	1,116	19
percent change	6%	10%			-2%		-14%		-3%	-19%

**Backlog By Month
Hunterdon
June 2008 - June 2010**

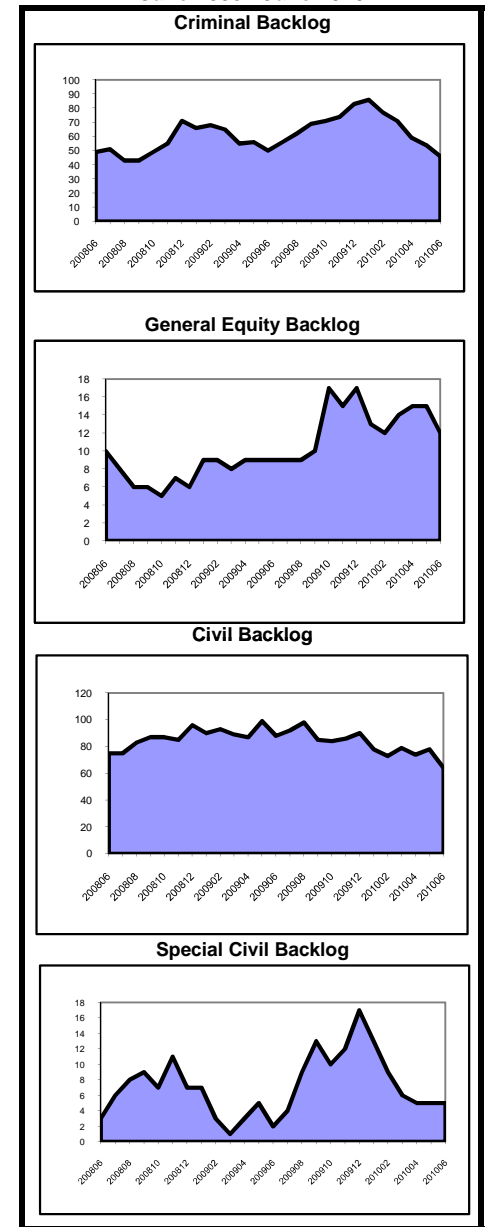

**Caseload Profile
Hunterdon
July 2009 - June 2010**

	Added	Resolved	Clearance		Inventory		Backlog		Active Pending	Backlog/100 Mthly Filings
			number	percent	number	percent	number	percent		
Dissolution	1,071	1,012	-59	94%	297	78%	86	22%	383	96
percent change	0%	-6%			19%		13%		18%	13%
New	426	367	-59	86%	227	77%	69	23%	296	194
percent change	18%	-5%			30%		10%		25%	-7%
Reopened	645	645	0	100%	70	80%	17	20%	87	32
percent change	-9%	-6%			-7%		31%		-1%	43%
Delinquency	355	346	-9	97%	46	100%	0	0%	46	0
percent change	-17%	-19%			21%		-100%		15%	-100%
New	315	315	0	100%	42	100%	0	0%	42	0
percent change	-16%	-16%			14%		-100%		8%	-100%
Reopened	40	31	-9	78%	4	100%	0	0%	4	0
percent change	-26%	-42%			300%				300%	
Non-Dissolution	643	661	18	103%	39	100%	0	0%	39	0
percent change	-6%	-3%			-15%		-100%		-26%	-100%
New	172	188	16	109%	17	100%	0	0%	17	0
percent change	8%	20%			0%		-100%		-15%	-100%
Reopened	471	473	2	100%	22	100%	0	0%	22	0
percent change	-10%	-10%			-24%		-100%		-33%	-100%
Domestic Violence	457	463	6	101%	19	100%	0	0%	19	0
percent change	-4%	1%			-21%		-100%		-27%	-100%
New	343	350	7	102%	15	100%	0	0%	15	0
percent change	-2%	4%			-25%		-100%		-32%	-100%
Reopened	114	113	-1	99%	4	100%	0	0%	4	0
percent change	-7%	-7%			0%				0%	
Abuse/Neglect	52	39	-13	75%	48	98%	1	2%	49	23
percent change	63%	22%			45%		-67%		36%	-79%
Adoption	34	34	0	100%	6	100%	0	0%	6	0
percent change	62%	79%			0%				0%	
CPR	44	27	-17	61%	44	100%	0	0%	44	0
percent change	63%	-21%			63%				63%	
Juv/Fam Crisis Petition	11	11	0	100%	0	100%	0	0%	0	0
percent change	38%	22%								
Kinship	3	4	1	133%	0	100%	0	0%	0	0
percent change	0%	33%			-100%				-100%	
Term of Parental Rights	4	7	3	175%	2	50%	2	50%	4	600
percent change	-43%	250%			-60%		0%		-43%	75%
Criminal/Quasi-Criminal	107	105	-2	98%	14	100%	0	0%	14	0
percent change	-5%	-4%			180%		-100%		17%	-100%
Crim/Q-C - DV Contempt	63	63	0	100%	11	100%	0	0%	11	0
percent change	5%	17%			120%		-100%		0%	-100%
Crim/Q-C - Weapons & Other	44	42	-2	95%	3	100%	0	0%	3	0
percent change	-17%	-24%					-100%		200%	-100%
Family Division - Total	2,781	2,709	-72	97%	515	85%	89	15%	604	38
percent change	-3%	-5%			19%		-10%		13%	-7%
Combined Trial Courts										
Total	8,831	8,768	-63	99%	1,626	88%	227	12%	1,853	31
percent change	2%	3%			4%		-11%		2%	-13%

**Backlog By Month
Hunterdon
June 2008 - June 2010**

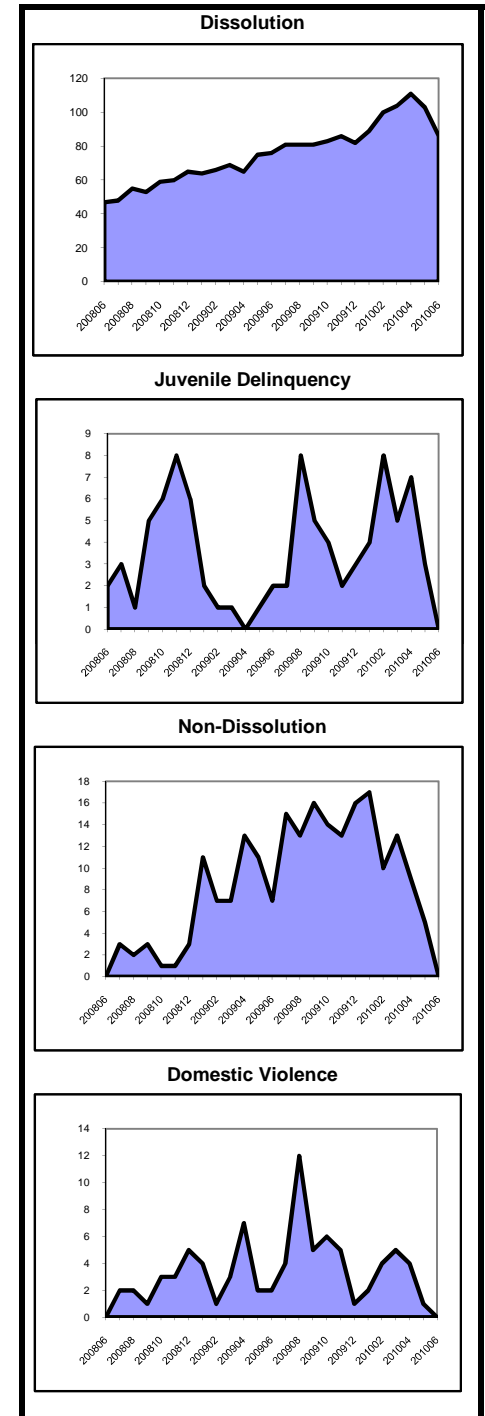

As of July 2008, probate filings and resolutions no longer include Appointment of Special Medical Guardians or Withdrawals from Intermingled Trust Funds. Historical data has been adjusted for comparison purposes.

**Caseload Profile
Mercer
July 2009 - June 2010**

	Added	Resolved	Clearance		Inventory		Backlog		Active Pending	Backlog/100 Mthly Filings
			number	percent	number	percent	number	percent		
Criminal	2,738	2,964	226	108%	466	47%	529	53%	995	232
percent change	11%	28%			-3%	47%	-27%	53%	-17%	-34%
Municipal Appeals	85	66	-19	78%	18	36%	32	64%	50	452
percent change	25%	2%			38%	36%	78%	64%	61%	42%
Post-Convict. Relief	44	50	6	114%	7	10%	62	90%	69	1,691
percent change	-10%	-4%			0%	10%	-9%	90%	-8%	2%
Criminal Division - Total	2,867	3,080	213	107%	491	44%	623	56%	1,114	261
percent change	11%	26%			-1%	44%	-23%	56%	-15%	-31%
General Equity - Total	275	231	-44	84%	117	71%	47	29%	164	205
percent change	23%	6%			27%	71%	292%	29%	58%	219%
Contested Foreclosure	149	110	-39	74%	62	65%	33	35%	95	266
percent change	86%	64%			114%	65%	267%	35%	150%	97%
Equity (excluding foreclosure)	126	121	-5	96%	55	80%	14	20%	69	133
percent change	-13%	-20%			-13%	80%	367%	20%	5%	433%
Civil - Total	3,623	3,849	226	106%	2,668	78%	750	22%	3,418	248
percent change	1%	7%			-4%	78%	-13%	22%	-6%	-14%
Track 1	1,339	1,333	-6	100%	538	90%	57	10%	595	51
percent change	14%	29%			-5%	90%	-12%	10%	-5%	-23%
Track 2	2,009	2,176	167	108%	1,795	77%	539	23%	2,334	322
percent change	-6%	-4%			-3%	77%	-16%	23%	-6%	-11%
Track 3	219	273	54	125%	278	69%	126	31%	404	690
percent change	-6%	21%			-7%	69%	-2%	31%	-6%	3%
Track 4	56	67	11	120%	57	67%	28	33%	85	600
percent change	-8%	-22%			-7%	67%	-3%	33%	-6%	5%
Special Civil - Total	24,873	24,940	67	100%	2,540	99%	24	1%	2,564	1
percent change	2%	3%			-3%	99%	-11%	1%	-3%	-13%
Auto	57	61	4	107%	6	100%	0	0%	6	0
percent change	90%	103%			-40%	100%	0%	0%	-40%	0%
Contract	13,438	13,621	183	101%	1,747	99%	22	1%	1,769	2
percent change	0%	2%			-10%	99%	10%	1%	-10%	10%
Other	650	659	9	101%	55	96%	2	4%	57	4
percent change	82%	93%			-14%	96%	0%	4%	-14%	-45%
Small Claims	1,689	1,710	21	101%	194	100%	0	0%	194	0
percent change	-4%	2%			-8%	100%	-100%	0%	-10%	-100%
Tenancy	9,039	8,889	-150	98%	538	100%	0	0%	538	0
percent change	2%	0%			39%	100%	-100%	0%	39%	-100%
Probate	199	191	-8	96%	85	100%	0	0%	85	0
percent change	-22%	-31%			5%	100%	0%	0%	5%	0%
Civil Division - Total	28,970	29,211	241	101%	5,410	87%	821	13%	6,231	34
percent change	2%	3%			-3%	87%	-9%	13%	-4%	-10%

**Backlog By Month
Mercer
June 2008 - June 2010**

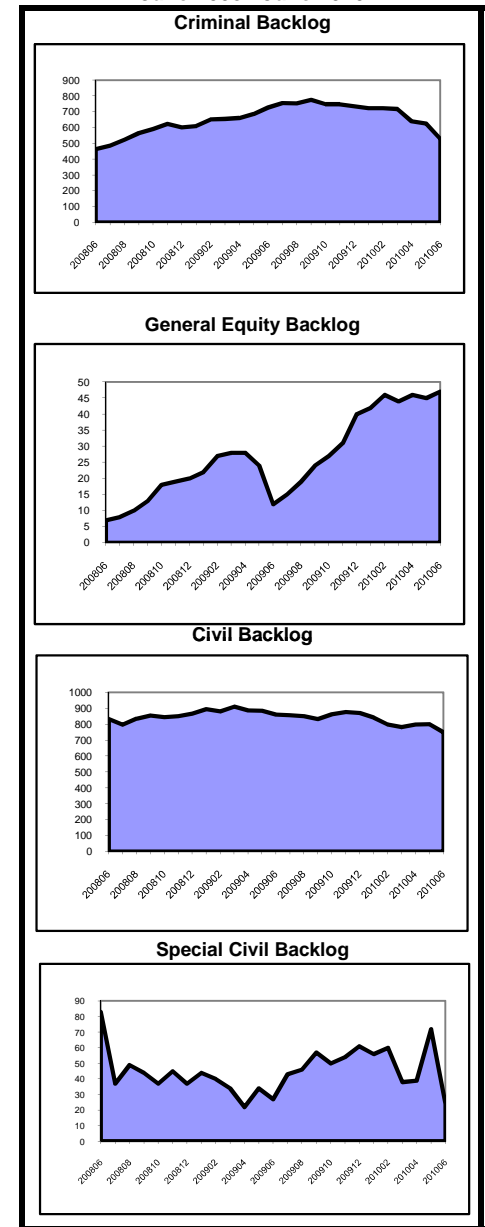

**Caseload Profile
Mercer
July 2009 - June 2010**

	Added	Resolved	Clearance		Inventory		Backlog		Active Pending	Backlog/100 Mthly Filings
			number	percent	number	percent	number	percent		
Dissolution	2,251	2,399	148	107%	660	93%	49	7%	709	26
percent change	2%	9%			-8%		-65%	7%	-17%	-65%
New	1,183	1,298	115	110%	515	93%	38	7%	553	39
percent change	6%	15%			-8%		-64%	7%	-17%	-66%
Reopened	1,068	1,101	33	103%	145	93%	11	7%	156	12
percent change	-3%	2%			-8%		-67%	7%	-18%	-66%
Delinquency	2,902	2,928	26	101%	149	97%	4	3%	153	2
percent change	-3%	-4%			-15%		33%	3%	-14%	37%
New	2,822	2,849	27	101%	148	97%	4	3%	152	2
percent change	-3%	-3%			-15%		33%	3%	-15%	37%
Reopened	80	79	-1	99%	1	100%	0	0%	1	0
percent change	-11%	-10%								
Non-Dissolution	7,642	7,599	-43	99%	667	94%	44	6%	711	7
percent change	-20%	-21%			4%		16%	6%	5%	45%
New	1,798	1,796	-2	100%	226	91%	23	9%	249	15
percent change	0%	-3%			5%		109%	9%	10%	109%
Reopened	5,844	5,803	-41	99%	441	95%	21	5%	462	4
percent change	-25%				3%		-22%	5%	2%	3%
Domestic Violence	2,942	2,934	-8	100%	93	100%	0	0%	93	0
percent change	15%	14%			6%		-100%	0%	4%	-100%
New	2,474	2,497	23	101%	68	100%	0	0%	68	0
percent change	18%	18%			-6%			0%	-6%	
Reopened	468	437	-31	93%	25	100%	0	0%	25	0
percent change	1%	-4%			56%		-100%	0%	47%	-100%
Abuse/Neglect	144	192	48	133%	171	99%	1	1%	172	8
percent change	-10%	-19%			-17%		-93%	1%	-23%	-93%
Adoption	68	81	13	119%	12	100%			12	
percent change	-13%	1%			-52%				-52%	
CPR	220	234	14	106%	416	95%	22	5%	438	120
percent change	15%	-21%			0%		-39%	5%	-3%	-47%
Juv/Fam Crisis Petition	14	16	2	114%	0	100%	0	0%	0	0
percent change	-39%	-27%			-100%			0%	-100%	
Kinship	31	36	5	116%	3	100%	0	0%	3	0
percent change	-24%	-18%			-50%		-100%	0%	-70%	-100%
Term of Parental Rights	56	71	15	127%	23	53%	20	47%	43	429
percent change	-19%	9%			-23%		-29%	47%	-26%	-12%
Criminal/Quasi-Criminal	350	354	4	101%	51	100%	0	0%	51	0
percent change	-3%	-5%			-7%			0%	-7%	
Crim/Q-C - DV Contempt	295	299	4	101%	46	100%	0	0%	46	0
percent change	-4%	-5%			-8%			0%	-8%	
Crim/Q-C - Weapons & Other	55	55	0	100%	5	100%	0	0%	5	0
percent change	0%	-4%			0%			0%	0%	
Family Division - Total	16,620	16,844	224	101%	2,245	94%	140	6%	2,385	10
percent change	-9%	-9%			-5%		-47%	6%	-9%	-42%
Combined Trial Courts										
Total	48,457	49,135	678	101%	8,146	84%	1,584	16%	9,730	39
percent change	-2%	0%			-3%		-20%	16%	-6%	-18%

**Backlog By Month
Mercer
June 2008 - June 2010**

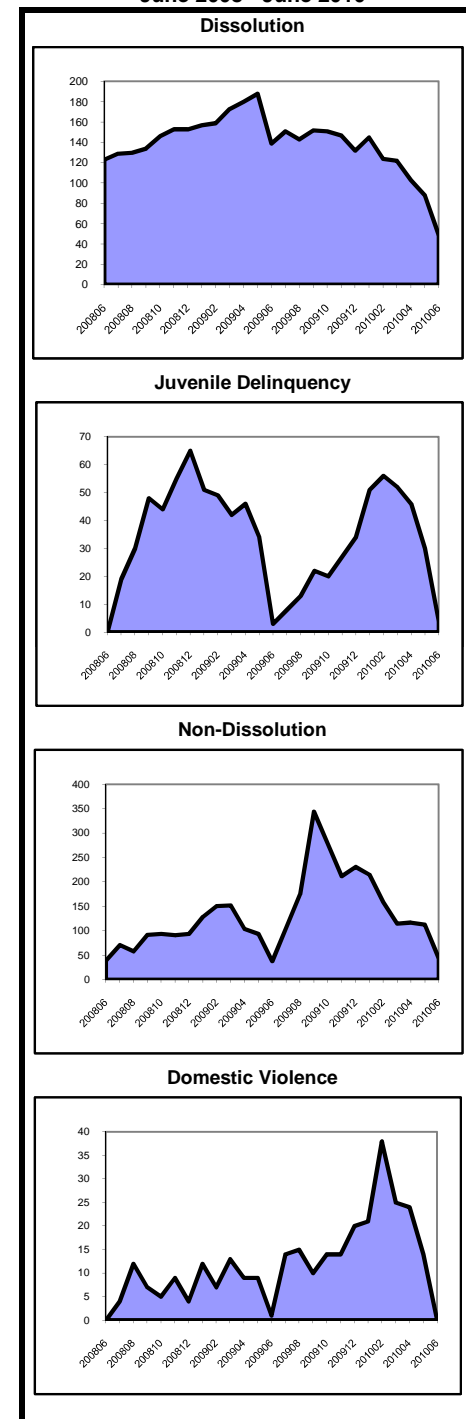

As of July 2008, probate filings and resolutions no longer include Appointment of Special Medical Guardians or Withdrawals from Intermingled Trust Funds. Historical data has been adjusted for comparison purposes.

**Caseload Profile
Middlesex
July 2009 - June 2010**

	Clearance		Inventory		Backlog		Active Pending	Backlog/100 Mthly Filings		
	Added	Resolved	number	percent	number	percent			number	percent
Criminal	3,295	3,353	58	102%	733	54%	636	46%	1,369	232
percent change	0%	12%			-15%		20%		-1%	21%
Municipal Appeals	138	137	-1	99%	36	55%	29	45%	65	252
percent change	16%	51%			-8%		16%		2%	0%
Post-Convict. Relief	53	41	-12	77%	14	25%	43	75%	57	974
percent change	-10%	-23%			-33%		79%		27%	99%
Criminal Division - Total	3,486	3,531	45	101%	783	53%	708	47%	1,491	244
percent change	0%	13%			-15%		22%		0%	22%
General Equity - Total	561	529	-32	94%	182	92%	15	8%	197	32
percent change	29%	1%			22%		36%		23%	6%
Contested Foreclosure	258	242	-16	94%	66	96%	3	4%	69	14
percent change	80%	34%			53%		-40%		44%	-67%
Equity (excluding foreclosure)	303	287	-16	95%	116	91%	12	9%	128	48
percent change	4%	-16%			9%		100%		14%	93%
Civil - Total	10,962	10,969	7	100%	10,121	71%	4,038	29%	14,159	442
percent change	-10%	-4%			-6%		20%		0%	34%
Track 1	3,332	3,121	-211	94%	1,499	95%	76	5%	1,575	27
percent change	13%	14%			7%		12%		7%	-1%
Track 2	6,470	6,556	86	101%	5,892	83%	1,187	17%	7,079	220
percent change	-4%	-6%			1%		-6%		-1%	-2%
Track 3	740	729	-11	99%	725	83%	147	17%	872	238
percent change	20%	-8%			16%		-17%		8%	-31%
Track 4	420	563	143	134%	2,005	43%	2,628	57%	4,633	7,509
percent change	-78%	-37%			-31%		40%		-3%	542%
Special Civil - Total	49,217	49,396	179	100%	4,406	99%	34	1%	4,440	1
percent change	-2%	-1%			-5%		100%		-5%	105%
Auto	94	82	-12	87%	22	100%	0	0%	22	0
percent change	176%	193%			175%		-100%		144%	-100%
Contract	31,154	31,938	784	103%	3,542	99%	32	1%	3,574	1
percent change	-3%	1%			-10%		129%		-9%	136%
Other	1,348	799	-549	59%	150	99%	1	1%	151	1
percent change	380%	220%			173%		0%		170%	-79%
Small Claims	3,091	3,200	109	104%	103	100%	0	0%	103	0
percent change	0%	5%			-51%		-100%		-51%	-100%
Tenancy	13,530	13,377	-153	99%	589	100%	1	0%	590	0
percent change	-8%	-10%			35%				35%	
Probate	335	354	19	106%	107	80%	27	20%	134	97
percent change	-17%	-10%			-6%		-31%		-12%	-16%
Civil Division - Total	61,075	61,248	173	100%	14,816	78%	4,114	22%	18,930	81
percent change	-4%	-1%			-6%		20%		-1%	24%

Civil											
Mass Tort	325	435	110	134%	1,906	42%	2,591	58%	4,497	9,567	
percent change	-82%	-42%			-32%		42%		-2%	696%	
Non Mass Tort	10,637	10,534	-103	99%	8,215	85%	1,447	15%	9,662	163	
percent change	2%	-1%			3%		-7%		1%	-9%	

**Backlog By Month
Middlesex
June 2008 - June 2010**

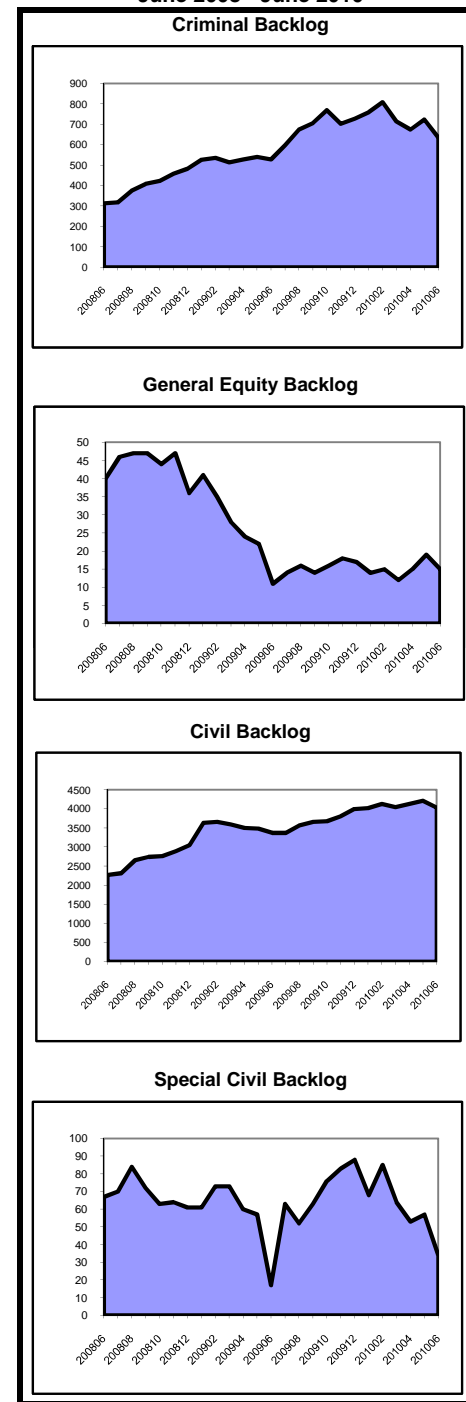

NOTE: Mass torts are defined as mass torts and/or centrally managed cases.

**Caseload Profile
Middlesex
July 2009 - June 2010**

	Added	Resolved	Clearance		Inventory		Backlog		Active Pending	Backlog/100 Mthly Filings
			number	percent	number	percent	number	percent		
Dissolution	5,933	5,882	-51	99%	1,451	98%	25	2%	1,476	5
percent change	1%	-1%			4%		4%	4%	4%	3%
New	2,543	2,436	-107	96%	1,161	98%	23	2%	1,184	11
percent change	7%	-2%			11%		5%	11%	11%	-3%
Reopened	3,390	3,446	56	102%	290	99%	2	1%	292	1
percent change	-3%	-1%			-18%		0%	-18%	-18%	3%
Delinquency	3,681	3,669	-12	100%	186	86%	30	14%	216	10
percent change	-10%	-11%			2%		67%	14%	7%	85%
New	3,515	3,504	-11	100%	185	86%	29	14%	214	10
percent change	-11%	-11%			2%		61%	14%	7%	80%
Reopened	166	165	-1	99%	1	50%	1	50%	2	7
percent change	13%	8%			0%				100%	
Non-Dissolution	9,164	9,264	100	101%	467	100%	1	0%	468	0
percent change	-11%	-10%			-19%		-50%		-19%	-44%
New	2,218	2,286	68	103%	192	100%	0	0%	192	0
percent change	3%	8%			-14%		-100%		-15%	-100%
Reopened	6,946	6,978	32	100%	275	100%	1	0%	276	0
percent change	-15%	-14%			-22%		0%		-22%	17%
Domestic Violence	4,118	4,126	8	100%	83	95%	4	5%	87	1
percent change	8%	7%			5%		-69%	5%	-5%	-71%
New	3,043	3,056	13	100%	70	95%	4	5%	74	2
percent change	9%	9%			3%		-69%	5%	-9%	-72%
Reopened	1,075	1,070	-5	100%	13	100%	0	0%	13	0
percent change	4%	2%			18%				18%	
Abuse/Neglect	241	275	34	114%	294	100%	0	0%	294	0
percent change	-3%	13%			-10%				-10%	
Adoption	111	104	-7	94%	18	100%			18	
percent change	-43%	-49%			64%				64%	
CPR	351	364	13	104%	448	100%	0	0%	448	0
percent change	9%	-4%			-2%				-2%	
Juv/Fam Crisis Petition	98	94	-4	96%	7	100%	0	0%	7	0
percent change	-23%	-29%			133%				133%	
Kinship	37	37	0	100%	2	100%	0	0%	2	0
percent change	32%	12%			0%				0%	
Term of Parental Rights	61	54	-7	89%	27	100%	0	0%	27	0
percent change	22%	-7%			35%				35%	
Criminal/Quasi-Criminal	686	686	0	100%	31	100%	0	0%	31	0
percent change	7%	7%			-3%				-3%	
Crim/Q-C - DV Contempt	528	528	0	100%	31	100%	0	0%	31	0
percent change	4%	4%			-3%				-3%	
Crim/Q-C - Weapons & Other	158	158	0	100%	0	100%	0	0%	0	0
percent change	19%	18%								
Family Division - Total	24,481	24,555	74	100%	3,014	98%	60	2%	3,074	3
percent change	-5%	-5%			-3%		5%	2%	-2%	10%
Combined Trial Courts										
Total	89,042	89,334	292	100%	18,613	79%	4,882	21%	23,495	66
percent change	-4%	-2%			-6%		20%	21%	-1%	25%

**Backlog By Month
Middlesex
June 2008 - June 2010**

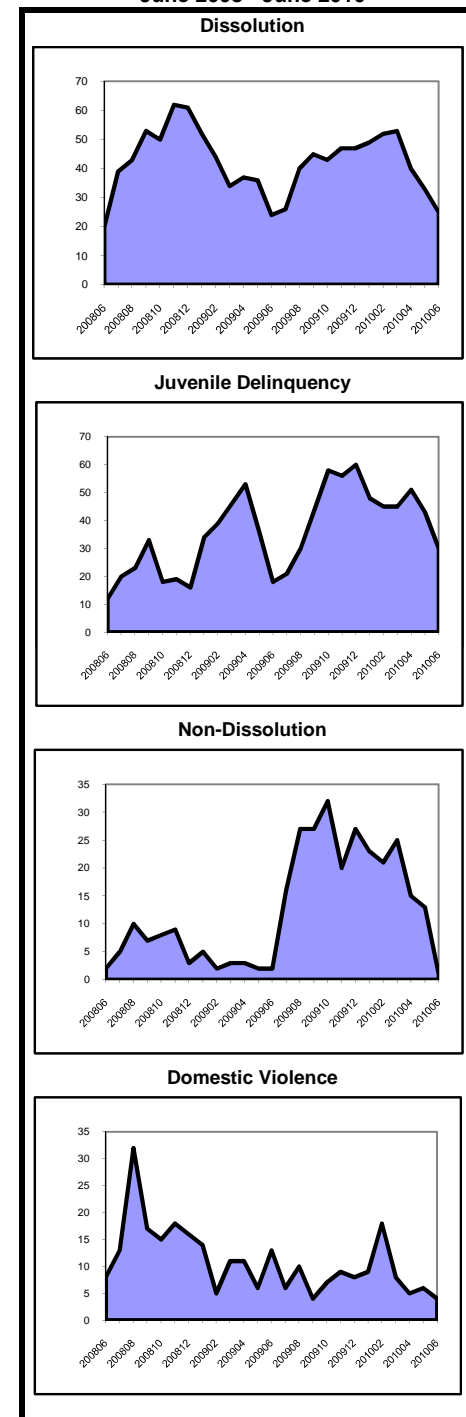

As of July 2008, probate filings and resolutions no longer include Appointment of Special Medical Guardians or Withdrawals from Intermingled Trust Funds. Historical data has been adjusted for comparison purposes.

**Caseload Profile
Monmouth
July 2009 - June 2010**

	Added	Resolved	Clearance		Inventory		Backlog		Active Pending	Backlog/100 Mthly Filings
			number	percent	number	percent	number	percent		
Criminal	3,200	3,331	131	104%	551	68%	257	32%	808	96
percent change	-12%	-10%			-4%		-9%		-6%	5%
Municipal Appeals	85	87	2	102%	21	66%	11	34%	32	155
percent change	2%	10%			-5%		0%		-3%	-2%
Post-Convict. Relief	63	58	-5	92%	13	25%	38	75%	51	724
percent change	29%	9%			-24%		31%		11%	2%
Criminal Division - Total	3,348	3,476	128	104%	585	66%	306	34%	891	110
percent change	-12%	-9%			-5%		-5%		-5%	8%
General Equity - Total	514	456	-58	89%	184	93%	13	7%	197	30
percent change	44%	11%			52%		-28%		42%	-50%
Contested Foreclosure	323	276	-47	85%	85	93%	6	7%	91	22
percent change	115%	59%			107%		100%		107%	-7%
Equity (excluding foreclosure)	191	180	-11	94%	99	93%	7	7%	106	44
percent change	-8%	-24%			24%		-53%		12%	-49%
Civil - Total	7,257	6,938	-319	96%	5,492	77%	1,610	23%	7,102	266
percent change	8%	0%			3%		12%		5%	4%
Track 1	2,840	2,694	-146	95%	1,292	88%	178	12%	1,470	75
percent change	19%	25%			5%		28%		8%	8%
Track 2	3,948	3,721	-227	94%	3,624	76%	1,151	24%	4,775	350
percent change	3%	-11%			2%		14%		5%	11%
Track 3	342	391	49	114%	440	66%	227	34%	667	796
percent change	-10%	-12%			-1%		-5%		-2%	6%
Track 4	127	132	5	104%	136	72%	54	28%	190	510
percent change	1%	-26%			14%		6%		12%	5%
Special Civil - Total	39,136	39,312	176	100%	3,419	99%	29	1%	3,448	1
percent change	4%	5%			-5%		107%		-5%	99%
Auto	28	26	-2	93%	2	100%	0	0%	2	0
percent change	115%	63%								
Contract	25,285	25,566	281	101%	2,488	99%	28	1%	2,516	1
percent change	4%	5%			-11%		115%		-10%	108%
Other	956	882	-74	92%	100	100%	0	0%	100	0
percent change	216%	192%			270%				270%	
Small Claims	4,907	4,950	43	101%	299	100%	0	0%	299	0
percent change	-5%	-2%			-12%		-100%		-12%	-100%
Tenancy	7,960	7,888	-72	99%	530	100%	1	0%	531	0
percent change	4%	4%			15%				16%	
Probate	401	480	79	120%	129	94%	8	6%	137	24
percent change	-14%	21%			-20%		-58%		-24%	-51%
Civil Division - Total	47,308	47,186	-122	100%	9,224	85%	1,660	15%	10,884	42
percent change	5%	5%			0%		12%		1%	6%

**Backlog By Month
Monmouth
June 2008 - June 2010**

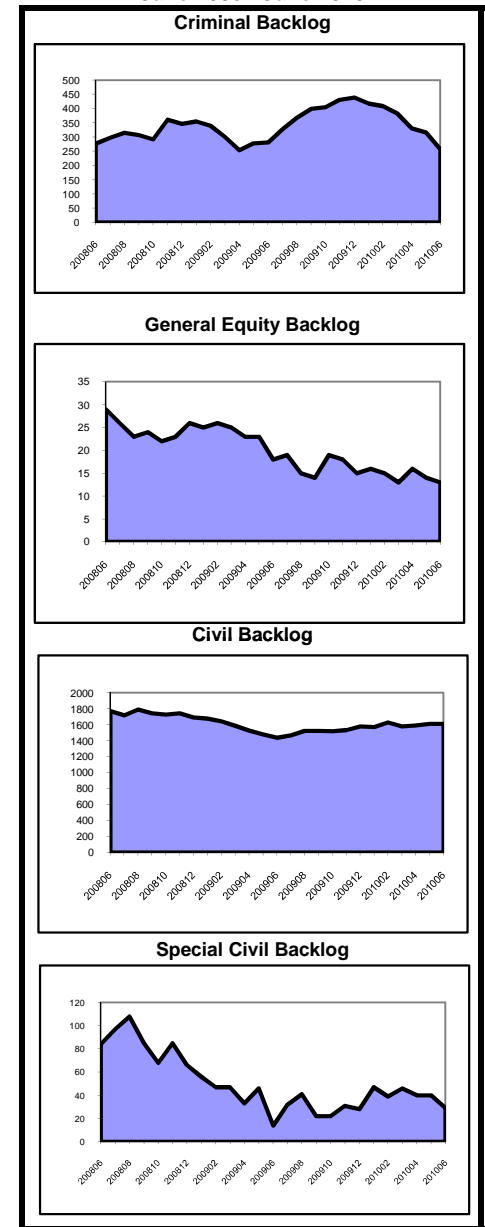

**Caseload Profile
Monmouth
July 2009 - June 2010**

	Added	Resolved	Clearance		Inventory		Backlog		Active Pending	Backlog/100 Mthly Filings
			number	percent	number	percent	number	percent		
Dissolution	4,752	4,758	6	100%	1,428	91%	136	9%	1,564	34
percent change	4%	5%			2%		-21%	0%		-24%
New	1,977	1,880	-97	95%	1,127	91%	114	9%	1,241	69
percent change	12%	5%			11%		-10%	9%		-19%
Reopened	2,775	2,878	103	104%	301	93%	22	7%	323	10
percent change	-1%	6%			-22%		-52%	-25%		-52%
Delinquency	3,698	3,697	-1	100%	251	93%	18	7%	269	6
percent change	9%	7%			1%		-18%	0%		-25%
New	3,535	3,529	-6	100%	250	93%	18	7%	268	6
percent change	8%	5%			3%		-18%	2%		-24%
Reopened	163	168	5	103%	1	100%	0	0%	1	0
percent change	60%	62%			-83%			-83%		
Non-Dissolution	7,878	7,974	96	101%	657	97%	22	3%	679	3
percent change	-7%	-5%			-6%		-78%	-15%		-77%
New	1,730	1,780	50	103%	202	94%	13	6%	215	9
percent change	1%	6%			-11%		-62%	-17%		-62%
Reopened	6,148	6,194	46	101%	455	98%	9	2%	464	2
percent change	-10%	-7%			-4%		-87%	-14%		-85%
Domestic Violence	3,184	3,161	-23	99%	91	100%	0	0%	91	0
percent change	8%	7%			40%		-100%	0%	36%	-100%
New	2,272	2,270	-2	100%	64	100%	0	0%	64	0
percent change	7%	6%			28%			28%		
Reopened	912	891	-21	98%	27	100%	0	0%	27	0
percent change	13%	10%			80%		-100%	59%		-100%
Abuse/Neglect	199	232	33	117%	247	93%	18	7%	265	109
percent change	-4%	3%			-15%		125%	-11%		134%
Adoption	114	130	16	114%	18	100%	18		18	
percent change	-39%	-27%			-47%			-47%		
CPR	230	294	64	128%	399	100%	0	0%	399	0
percent change	-12%	-8%			-14%		-100%		-14%	-100%
Juv/Fam Crisis Petition	7	10	3	143%	0	100%	0	0%	0	0
percent change	-46%	0%			-100%				-100%	
Kinship	50	37	-13	74%	6	32%	13	68%	19	312
percent change	-18%	-53%			50%		550%	217%		693%
Term of Parental Rights	43	38	-5	88%	12	36%	21	64%	33	586
percent change	2%	-5%			-8%		40%	18%		37%
Criminal/Quasi-Criminal	682	667	-15	98%	117	96%	5	4%	122	9
percent change	-2%	-6%			33%		-72%	15%		-72%
Crim/Q-C - DV Contempt	571	545	-26	95%	105	95%	5	5%	110	11
percent change	-1%	-8%			54%		-67%	33%		-66%
Crim/Q-C - Weapons & Other	111	122	11	110%	12	100%	0	0%	12	0
percent change	-7%	3%			-40%		-100%	-48%		-100%
Family Division - Total	20,837	20,998	161	101%	3,226	93%	233	7%	3,459	13
percent change	0%	1%			-2%		-32%	-5%		-32%
Combined Trial Courts										
Total	71,493	71,660	167	100%	13,035	86%	2,199	14%	15,234	37
percent change	3%	3%			-1%		2%	0%		0%

**Backlog By Month
Monmouth
June 2008 - June 2010**

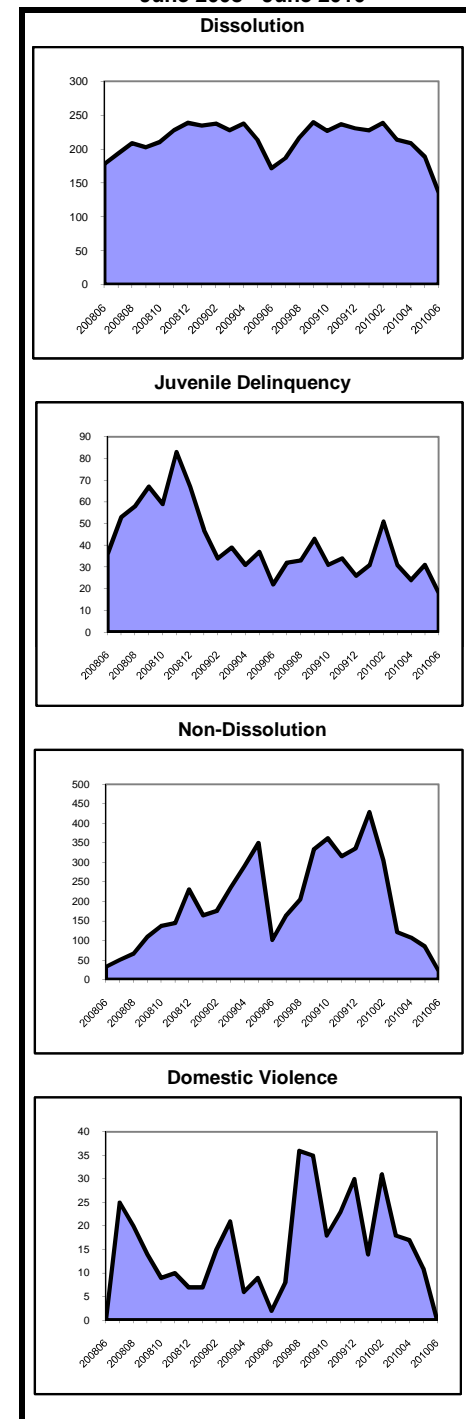

As of July 2008, probate filings and resolutions no longer include Appointment of Special Medical Guardians or Withdrawals from Intermingled Trust Funds. Historical data has been adjusted for comparison purposes.

**Caseload Profile
Morris
July 2009 - June 2010**

	Added	Resolved	Clearance		Inventory		Backlog		Active Pending	Backlog/100 Mthly Filings
			number	percent	number	percent	number	percent		
Criminal	1,652	1,708	56	103%	191	58%	139	42%	330	101
percent change	-10%	-13%			36%		2%		20%	14%
Municipal Appeals	122	95	-27	78%	31	52%	29	48%	60	285
percent change	2%	-31%			82%		81%		82%	78%
Post-Convict. Relief	20	15	-5	75%	8	23%	27	77%	35	1,620
percent change	11%	25%			33%		13%		17%	1%
Criminal Division - Total	1,794	1,818	24	101%	230	54%	195	46%	425	130
percent change	-10%	-14%			41%		11%		25%	22%
General Equity - Total	379	316	-63	83%	149	67%	72	33%	221	228
percent change	35%	7%			38%		167%		64%	98%
Contested Foreclosure	190	163	-27	86%	58	62%	36	38%	94	227
percent change	113%	73%			71%		260%		114%	69%
Equity (excluding foreclosure)	189	153	-36	81%	91	72%	36	28%	127	229
percent change	-2%	-24%			23%		112%		40%	115%
Civil - Total	4,611	4,703	92	102%	3,234	84%	631	16%	3,865	164
percent change	5%	16%			-3%		4%		-2%	-2%
Track 1	2,020	1,999	-21	99%	899	92%	74	8%	973	44
percent change	16%	45%			-8%		16%		-6%	0%
Track 2	2,252	2,307	55	102%	1,930	82%	418	18%	2,348	223
percent change	-2%	1%			-1%		6%		0%	8%
Track 3	261	293	32	112%	318	79%	87	21%	405	400
percent change	4%	-4%			-3%		-3%		-3%	-7%
Track 4	78	104	26	133%	87	63%	52	37%	139	800
percent change	-9%	-3%			-1%		-16%		-7%	-8%
Special Civil - Total	20,767	21,003	236	101%	2,036	100%	8	0%	2,044	0
percent change	1%	5%			-11%		-11%		-11%	-12%
Auto	48	55	7	115%	2	100%	0	0%	2	0
percent change	153%	450%			-75%		-100%		-78%	-100%
Contract	14,801	14,844	43	100%	1,786	100%	7	0%	1,793	1
percent change	3%	6%			-3%		40%		-3%	37%
Other	347	355	8	102%	7	88%	1	13%	8	3
percent change	654%	944%			-50%		-50%		-50%	-93%
Small Claims	2,075	2,146	71	103%	85	100%	0	0%	85	0
percent change	-8%	-3%			-45%		-100%		-46%	-100%
Tenancy	3,496	3,603	107	103%	156	100%	0	0%	156	0
percent change	-7%	-3%			-41%				-41%	
Probate	313	278	-35	89%	58	59%	41	41%	99	157
percent change	-13%	-14%			14%		215%		55%	261%
Civil Division - Total	26,070	26,300	230	101%	5,477	88%	752	12%	6,229	35
percent change	2%	7%			-5%		14%		-3%	12%

**Backlog By Month
Morris
June 2008 - June 2010**

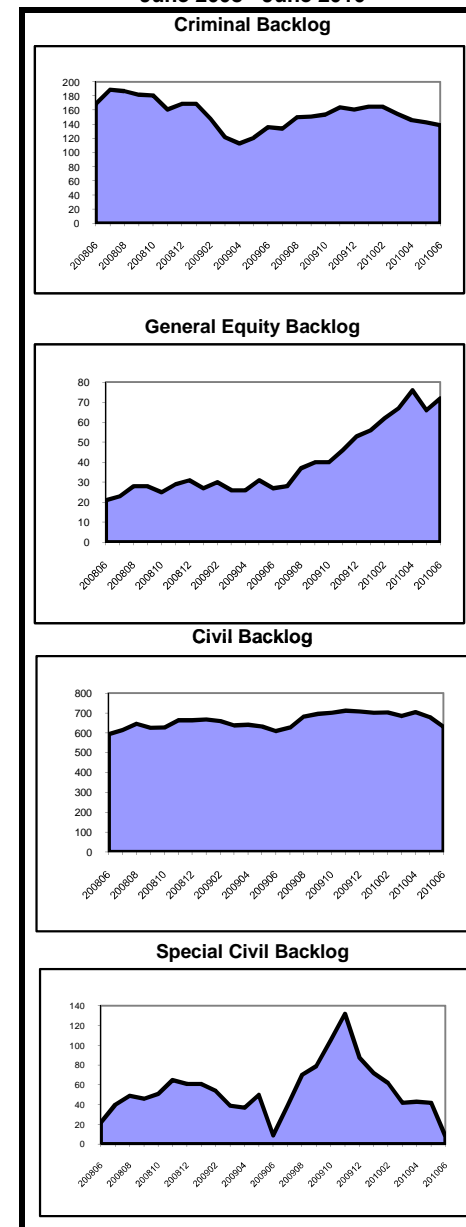

**Caseload Profile
Morris
July 2009 - June 2010**

	Added	Resolved	Clearance		Inventory		Backlog		Active Pending	Backlog/100 Mthly Filings
			number	percent	number	percent	number	percent		
Dissolution	3,824	3,908	84	102%	1,002	93%	78	7%	1,080	24
percent change	5%	10%			-6%		-26%		-8%	-30%
New	1,641	1,607	-34	98%	770	91%	75	9%	845	55
percent change	10%	5%			6%		-7%		5%	-16%
Reopened	2,183	2,301	118	105%	232	99%	3	1%	235	2
percent change	2%	15%			-33%		-88%		-36%	-88%
Delinquency	1,830	1,830	0	100%	77	100%	0	0%	77	0
percent change	15%	11%			7%		-100%		1%	-100%
New	1,739	1,742	3	100%	73	100%	0	0%	73	0
percent change	16%	11%			3%		-100%		-3%	-100%
Reopened	91	88	-3	97%	4	100%	0	0%	4	0
percent change	1%	-2%			300%				300%	
Non-Dissolution	2,154	2,197	43	102%	131	86%	22	14%	153	12
percent change	-2%	3%			-11%		-57%		-23%	-56%
New	561	599	38	107%	48	76%	15	24%	63	32
percent change	10%	26%			-13%		-32%		-18%	-38%
Reopened	1,593	1,598	5	100%	83	92%	7	8%	90	5
percent change	-6%	-3%			-10%		-76%		-26%	-74%
Domestic Violence	1,973	1,998	25	101%	19	100%	0	0%	19	0
percent change	6%	8%			-49%				-49%	
New	1,395	1,416	21	102%	19	100%	0	0%	19	0
percent change	6%	8%			-49%				-49%	
Reopened	578	582	4	101%	0	100%	0	0%	0	0
percent change	5%	6%								
Abuse/Neglect	149	134	-15	90%	167	100%	0	0%	167	0
percent change	-11%	4%			11%		-100%		9%	-100%
Adoption	76	72	-4	95%	18	100%			18	
percent change	-10%	-17%			29%				29%	
CPR	144	120	-24	83%	198	100%	0	0%	198	0
percent change	11%	-18%			14%				14%	
Juv/Fam Crisis Petition	24	21	-3	88%	2	67%	1	33%	3	50
percent change	-31%	-50%								
Kinship	10	7	-3	70%	1	33%	2	67%	3	240
percent change	100%	-13%								
Term of Parental Rights	35	22	-13	63%	19	79%	5	21%	24	171
percent change	30%	-12%			138%		67%		118%	29%
Criminal/Quasi-Criminal	324	326	2	101%	11	85%	2	15%	13	7
percent change	19%	24%			-27%				-13%	
Crim/Q-C - DV Contempt	282	281	-1	100%	9	82%	2	18%	11	9
percent change	16%	19%			-10%				10%	
Crim/Q-C - Weapons & Other	42	45	3	107%	2	100%	0	0%	2	0
percent change	50%	73%			-60%				-60%	
Family Division - Total	10,543	10,635	92	101%	1,645	94%	110	6%	1,755	13
percent change	5%	8%			-2%		-34%		-5%	-37%
Combined Trial Courts										
Total	38,407	38,753	346	101%	7,352	87%	1,057	13%	8,409	33
percent change	2%	6%			-4%		6%		-3%	3%

**Backlog By Month
Morris
June 2008 - June 2010**

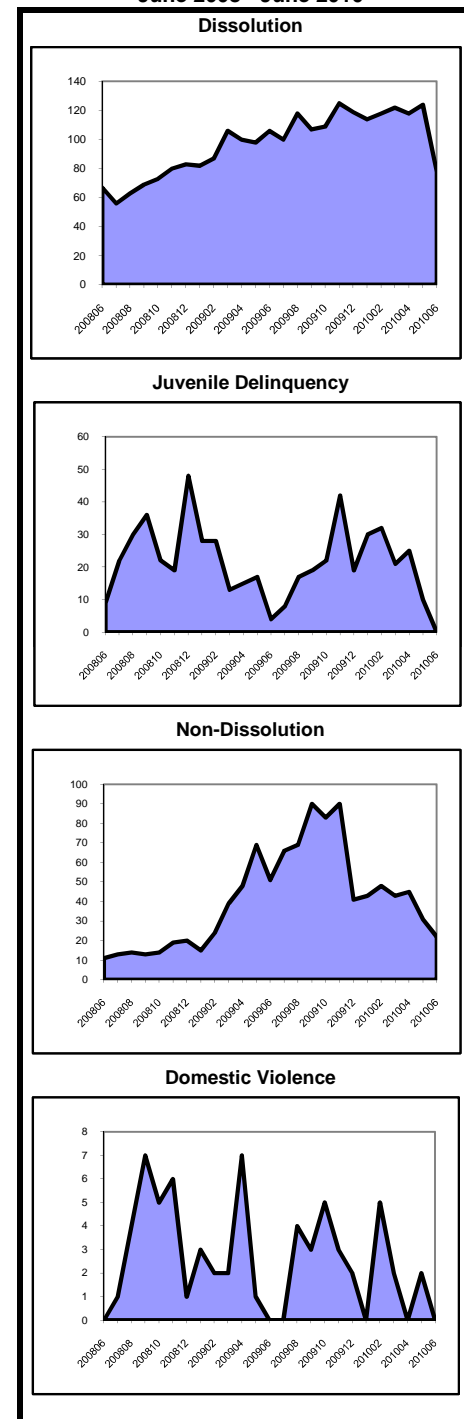

As of July 2008, probate filings and resolutions no longer include Appointment of Special Medical Guardians or Withdrawals from Intermingled Trust Funds. Historical data has been adjusted for comparison purposes.

Caseload Profile
Ocean
July 2009 - June 2010

	Added	Resolved	Clearance		Inventory		Backlog		Active Pending	Backlog/100 Mthly Filings
			number	percent	number	percent	number	percent		
Criminal	2,953	2,893	-60	98%	562	60%	372	40%	934	151
percent change	8%	12%			-3%		4%		0%	-4%
Municipal Appeals	40	49	9	123%	5	42%	7	58%	12	210
percent change	-26%	-9%			-50%		-22%		-37%	5%
Post-Convict. Relief	42	41	-1	98%	10	29%	25	71%	35	714
percent change	-9%	-24%			11%		0%		3%	10%
Criminal Division - Total	3,035	2,983	-52	98%	577	59%	404	41%	981	160
percent change	7%	10%			-3%		3%		-1%	-4%
General Equity - Total	599	553	-46	92%	177	85%	32	15%	209	64
percent change	21%	6%			24%		78%		30%	47%
Contested Foreclosure	307	242	-65	79%	90	80%	22	20%	112	86
percent change	83%	41%			120%		340%		143%	141%
Equity (excluding foreclosure)	292	311	19	107%	87	90%	10	10%	97	41
percent change	-11%	-11%			-15%		-23%		-16%	-14%
Civil - Total	5,254	4,974	-280	95%	3,959	85%	717	15%	4,676	164
percent change	9%	3%			5%		15%		7%	6%
Track 1	2,137	2,030	-107	95%	990	91%	96	9%	1,086	54
percent change	17%	29%			4%		57%		7%	35%
Track 2	2,740	2,567	-173	94%	2,529	83%	520	17%	3,049	228
percent change	4%	-10%			6%		11%		6%	7%
Track 3	303	282	-21	93%	371	82%	84	18%	455	333
percent change	10%	1%			10%		12%		11%	2%
Track 4	74	95	21	128%	69	80%	17	20%	86	276
percent change	-24%	-5%			-17%		-6%		-15%	24%
Special Civil - Total	35,660	35,749	89	100%	3,798	99%	40	1%	3,838	1
percent change	2%	3%			-2%		-48%		-3%	-49%
Auto	28	25	-3	89%	5	100%	0	0%	5	0
percent change	0%	-24%			150%				150%	
Contract	25,110	25,380	270	101%	3,013	99%	29	1%	3,042	1
percent change	1%	3%			-7%		-55%		-8%	-56%
Other	931	860	-71	92%	99	97%	3	3%	102	4
percent change	164%	141%			74%		-50%		62%	-81%
Small Claims	4,454	4,458	4	100%	269	98%	6	2%	275	2
percent change	0%	-1%			-3%		20%		-2%	21%
Tenancy	5,137	5,026	-111	98%	412	100%	2	0%	414	0
percent change	-1%	-3%			36%		100%		36%	102%
Probate	870	845	-25	97%	229	97%	6	3%	235	8
percent change	-8%	-9%			15%		-40%		12%	-35%
Civil Division - Total	42,383	42,121	-262	99%	8,163	91%	795	9%	8,958	23
percent change	3%	3%			2%		9%		3%	6%

Backlog By Month
Ocean
June 2008 - June 2010

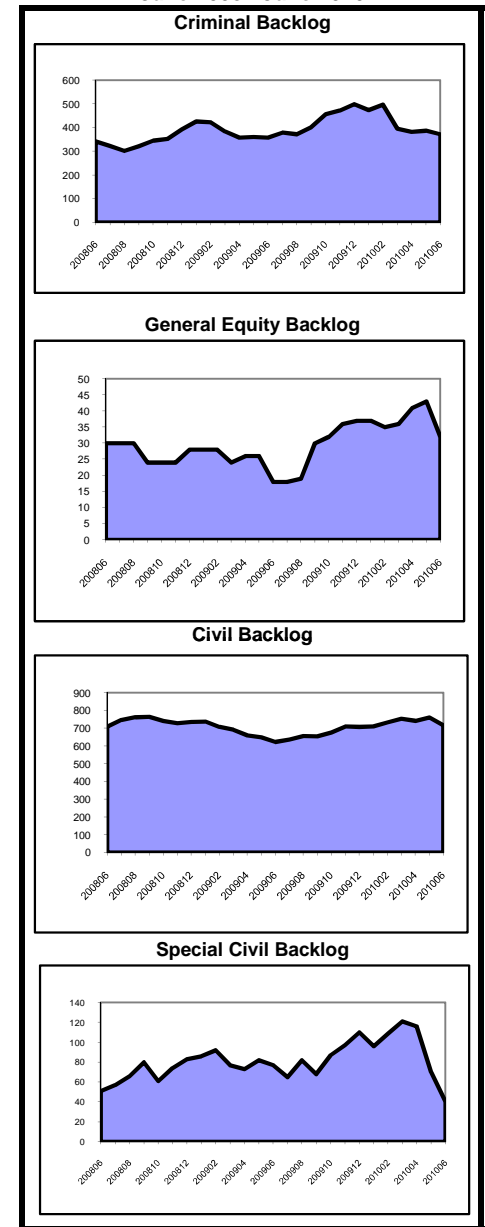

**Caseload Profile
Ocean
July 2009 - June 2010**

	Added	Resolved	Clearance		Inventory		Backlog		Active Pending	Backlog/100 Mthly Filings
			number	percent	number	percent	number	percent		
Dissolution	4,647	4,442	-205	96%	1,169	98%	21	2%	1,190	5
percent change	4%	-1%			23%		-28%		21%	-30%
New	1,936	1,751	-185	90%	906	98%	18	2%	924	11
percent change	14%	0%			27%		-25%		26%	-34%
Reopened	2,711	2,691	-20	99%	263	99%	3	1%	266	1
percent change	-2%	-1%			9%		-40%		8%	-39%
Delinquency	2,660	2,798	138	105%	123	92%	11	8%	134	5
percent change	-15%	-9%			-51%		-48%		-50%	-38%
New	2,444	2,573	129	105%	115	92%	10	8%	125	5
percent change	-16%	-10%			-50%		-52%		-50%	-43%
Reopened	216	225	9	104%	8	89%	1	11%	9	6
percent change	-4%	1%			-56%				-50%	
Non-Dissolution	6,531	6,691	160	102%	523	97%	17	3%	540	3
percent change	11%	17%			-14%		-85%		-25%	-86%
New	1,739	1,888	149	109%	168	94%	10	6%	178	7
percent change	11%	27%			-33%		-81%		-41%	-83%
Reopened	4,792	4,803	11	100%	355	98%	7	2%	362	2
percent change	11%	13%			-1%		-88%		-13%	-89%
Domestic Violence	3,696	3,683	-13	100%	61	95%	3	5%	64	1
percent change	0%	0%			20%		50%		21%	49%
New	2,749	2,732	-17	99%	51	94%	3	6%	54	1
percent change	6%	5%			42%				50%	
Reopened	947	951	4	100%	10	100%	0	0%	10	0
percent change	-13%	-12%			-33%		-100%		-41%	-100%
Abuse/Neglect	216	288	72	133%	224	100%	1	0%	225	6
percent change	-22%	-8%			-24%		-50%		-24%	-36%
Adoption	138	137	-1	99%	18	100%	18	6%	18	6
percent change	2%	-6%			6%				6%	
CPR	201	319	118	159%	398	100%	0	0%	398	0
percent change	-17%	-11%			-23%		-100%		-23%	-100%
Juv/Fam Crisis Petition	5	4	-1	80%	1	100%	0	0%	1	0
percent change										#VALUE!
Kinship	39	41	2	105%	0	100%	0	0%	0	0
percent change	-34%	-29%			-100%		-100%		-100%	-100%
Term of Parental Rights	66	69	3	105%	24	63%	14	37%	38	255
percent change	-31%	-22%			9%		-26%		-7%	6%
Criminal/Quasi-Criminal	827	838	11	101%	67	99%	1	1%	68	1
percent change	-9%	-11%			-6%		0%		-6%	10%
Crim/Q-C - DV Contempt	600	619	19	103%	43	98%	1	2%	44	2
percent change	-11%	-9%			-23%				-21%	
Crim/Q-C - Weapons & Other	227	219	-8	96%	24	100%	0	0%	24	0
percent change	-3%	-17%			60%		-100%		50%	-100%
Family Division - Total	19,026	19,310	284	101%	2,608	97%	68	3%	2,676	4
percent change	1%	2%			-6%		-63%		-10%	-64%
Combined Trial Courts										
Total	64,444	64,414	-30	100%	11,348	90%	1,267	10%	12,615	24
percent change	2%	3%			0%		-3%		0%	-5%

**Backlog By Month
Ocean
June 2008 - June 2010**

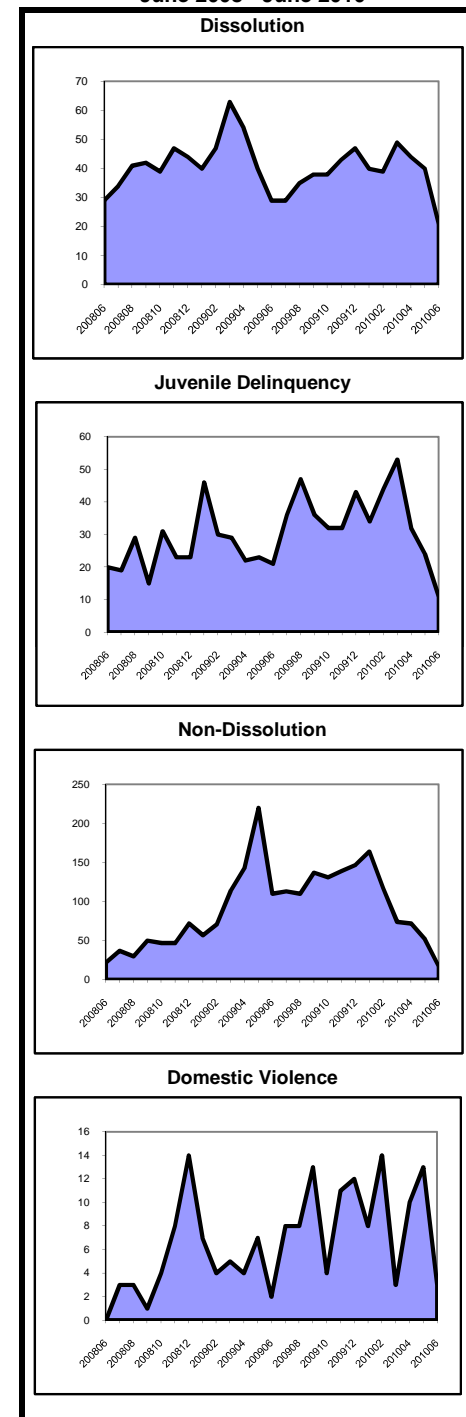

As of July 2008, probate filings and resolutions no longer include Appointment of Special Medical Guardians or Withdrawals from Intermingled Trust Funds. Historical data has been adjusted for comparison purposes.

**Caseload Profile
Passaic
July 2009 - June 2010**

	Added	Resolved	Clearance		Inventory		Backlog		Active Pending	Backlog/100 Mthly Filings
			number	percent	number	percent	number	percent		
Criminal	3,245	3,997	752	123%	490	51%	462	49%	952	171
percent change	-20%	0%			-24%		-36%		-30%	-20%
Municipal Appeals	66	76	10	115%	14	93%	1	7%	15	18
percent change	-15%	-6%			-22%		-86%		-40%	-83%
Post-Convict. Relief	88	75	-13	85%	22	28%	56	72%	78	764
percent change	49%	32%			120%		0%		18%	-33%
Criminal Division - Total	3,399	4,148	749	122%	526	50%	519	50%	1,045	183
percent change	-19%	1%			-22%		-34%		-28%	-18%
General Equity - Total	438	336	-102	77%	167	78%	47	22%	214	129
percent change	54%	4%			67%		176%		83%	80%
Contested Foreclosure	278	178	-100	64%	109	74%	38	26%	147	164
percent change	136%	46%			160%		375%		194%	102%
Equity (excluding foreclosure)	160	158	-2	99%	58	87%	9	13%	67	68
percent change	-4%	-21%			0%		0%		0%	4%
Civil - Total	6,538	6,020	-518	92%	5,235	92%	468	8%	5,703	86
percent change	10%	0%			9%		16%		10%	5%
Track 1	1,965	1,892	-73	96%	910	95%	44	5%	954	27
percent change	14%	29%			6%		5%		6%	-8%
Track 2	4,072	3,838	-234	94%	3,783	91%	389	9%	4,172	115
percent change	4%	-9%			5%		18%		6%	13%
Track 3	453	246	-207	54%	490	96%	23	4%	513	61
percent change	96%	-6%			84%		5%		78%	-47%
Track 4	48	44	-4	92%	52	81%	12	19%	64	300
percent change	-16%	-21%			4%		50%		10%	78%
Special Civil - Total	37,405	37,980	575	102%	3,394	99%	32	1%	3,426	1
percent change	0%	4%			-14%		-58%		-15%	-58%
Auto	219	208	-11	95%	38	93%	3	7%	41	16
percent change	7%	1%			52%		-40%		37%	-44%
Contract	23,690	24,206	516	102%	2,732	99%	27	1%	2,759	1
percent change	-2%	4%			-15%		-58%		-16%	-58%
Other	917	948	31	103%	61	97%	2	3%	63	3
percent change	42%	48%			-31%		-60%		-33%	-72%
Small Claims	2,579	2,592	13	101%	123	100%	0	0%	123	0
percent change	10%	10%			-10%				-10%	
Tenancy	10,000	10,026	26	100%	440	100%	0	0%	440	0
percent change	0%	-1%			-5%		-100%		-5%	-100%
Probate	276	289	13	105%	70	95%	4	5%	74	17
percent change	-6%	-9%			-14%		-33%		-15%	-29%
Civil Division - Total	44,657	44,625	-32	100%	8,866	94%	551	6%	9,417	15
percent change	2%	3%			0%		10%		0%	8%

**Backlog By Month
Passaic
June 2008 - June 2010**

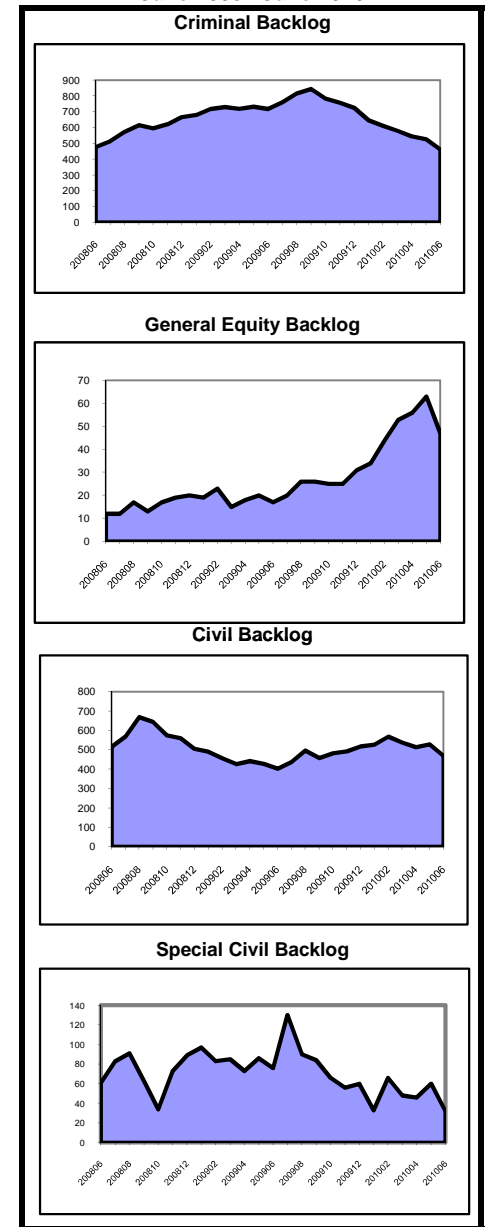

**Caseload Profile
Passaic
July 2009 - June 2010**

	Added	Resolved	Clearance		Inventory		Backlog		Active Pending	Backlog/100 Mthly Filings
			number	percent	number	percent	number	percent		
Dissolution	3,776	3,719	-57	98%	1,067	95%	61	5%	1,128	19
percent change	8%	6%			9%		-34%	5%		-39%
New	1,845	1,773	-72	96%	912	95%	47	5%	959	31
percent change	7%	0%			14%		-36%	9%		-41%
Reopened	1,931	1,946	15	101%	155	92%	14	8%	169	9
percent change	8%	12%			-14%		-22%	-15%		-28%
Delinquency	3,063	3,075	12	100%	216	96%	9	4%	225	4
percent change	-6%	-6%			-3%		-36%	-5%		-32%
New	2,803	2,810	7	100%	209	96%	8	4%	217	3
percent change	-5%	-6%			-2%		-27%	-3%		-23%
Reopened	260	265	5	102%	7	88%	1	13%	8	5
percent change	-11%	-7%			-30%		-67%	-38%		-63%
Non-Dissolution	10,249	10,495	246	102%	679	93%	55	7%	734	6
percent change	-2%	-1%			-2%		-82%	-26%		-82%
New	2,224	2,383	159	107%	248	92%	22	8%	270	12
percent change	0%	5%			-15%		-79%	-32%		-79%
Reopened	8,025	8,112	87	101%	431	93%	33	7%	464	5
percent change	-2%				7%		-83%	-22%		-83%
Domestic Violence	3,758	3,758	0	100%	127	96%	5	4%	132	2
percent change	-2%	-2%			-6%		400%		-3%	411%
New	2,727	2,730	3	100%	102	96%	4	4%	106	2
percent change	2%	1%			11%		300%		14%	291%
Reopened	1,031	1,028	-3	100%	25	96%	1	4%	26	1
percent change	-12%	-10%			-42%			-40%		
Abuse/Neglect	195	189	-6	97%	247	99%	2	1%	249	12
percent change	-3%	3%			2%			2%		
Adoption	46	45	-1	98%	8	100%	8		8	8
percent change	-10%	-10%			14%			14%		
CPR	238	283	45	119%	412	99%	4	1%	416	20
percent change	-11%	6%			-10%				-9%	
Juv/Fam Crisis Petition	21	20	-1	95%	1	100%	0	0%	1	0
percent change	31%	25%								
Kinship	31	28	-3	90%	5	100%	0	0%	5	0
percent change	-30%	-39%			150%				150%	
Term of Parental Rights	56	78	22	139%	19	83%	4	17%	23	86
percent change	-24%	-1%			-24%		-79%		-48%	-72%
Criminal/Quasi-Criminal	610	638	28	105%	49	88%	7	13%	56	14
percent change	5%	19%			-38%		40%		-33%	34%
Crim/Q-C - DV Contempt	563	583	20	104%	45	88%	6	12%	51	13
percent change	7%	18%			-33%		50%		-28%	40%
Crim/Q-C - Weapons & Other	47	55	8	117%	4	80%	1	20%	5	26
percent change	-16%	20%			-67%		0%		-62%	19%
Family Division - Total	22,043	22,328	285	101%	2,830	95%	147	5%	2,977	8
percent change	-1%	0%			-1%		-66%		-9%	-66%
Combined Trial Courts										
Total	70,099	71,101	1,002	101%	12,222	91%	1,217	9%	13,439	21
percent change	0%	2%			-2%		-29%		-5%	-29%

**Backlog By Month
Passaic
June 2008 - June 2010**

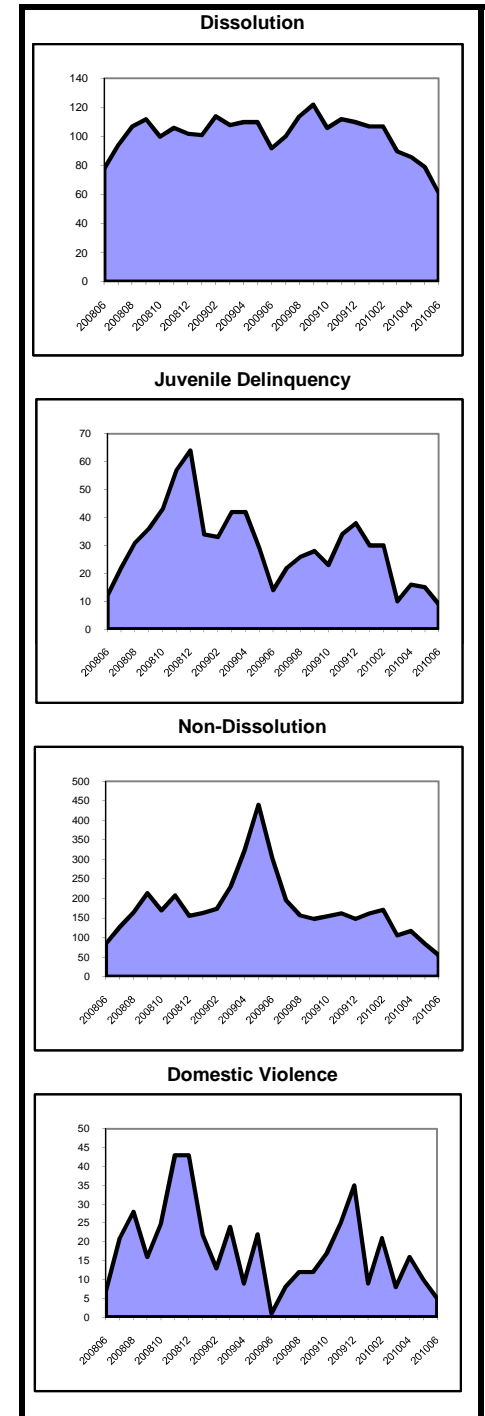

As of July 2008, probate filings and resolutions no longer include Appointment of Special Medical Guardians or Withdrawals from Intermingled Trust Funds. Historical data has been adjusted for comparison purposes.

**Caseload Profile
Salem
July 2009 - June 2010**

	Added	Resolved	Clearance		Inventory		Backlog		Active Pending	Backlog/100 Mthly Filings
			number	percent	number	percent	number	percent		
Criminal	1,045	928	-117	89%	308	87%	48	13%	356	55
percent change	1%	-11%			82%		-6%		62%	-7%
Municipal Appeals	17	9	-8	53%	5	45%	6	55%	11	424
percent change	13%	-40%			150%		500%		267%	429%
Post-Convict. Relief	4	9	5	225%	0	0%	3	100%	3	900
percent change	-73%	-25%			-100%		0%		-63%	275%
Criminal Division - Total	1,066	946	-120	89%	313	85%	57	15%	370	64
percent change	0%	-11%			78%		4%		60%	4%
General Equity - Total	45	34	-11	76%	19	73%	7	27%	26	187
percent change	25%	3%			73%		250%		100%	180%
Contested Foreclosure	24	15	-9	63%	11	73%	4	27%	15	200
percent change	140%	67%			450%		100%		275%	-17%
Equity (excluding foreclosure)	21	19	-2	90%	8	73%	3	27%	11	171
percent change	-19%	-21%			-11%				22%	
Civil - Total	438	474	36	108%	270	87%	42	13%	312	115
percent change	7%	16%			-7%		-19%		-9%	-25%
Track 1	194	195	1	101%	84	93%	6	7%	90	37
percent change	13%	23%			0%		20%		1%	6%
Track 2	208	241	33	116%	150	88%	20	12%	170	115
percent change	-1%	10%			-14%		-31%		-17%	-30%
Track 3	30	28	-2	93%	31	79%	8	21%	39	320
percent change	58%	27%			29%		-20%		15%	-49%
Track 4	6	10	4	167%	5	38%	8	62%	13	1,600
percent change	-33%	11%			-29%		0%		-13%	50%
Special Civil - Total	4,360	4,316	-44	99%	492	99%	6	1%	498	2
percent change	-4%	-5%			13%		-54%		11%	-52%
Auto	5	5	0	100%	0	100%	0	0%	0	0
percent change	0%	-38%								
Contract	2,705	2,745	40	101%	337	99%	4	1%	341	2
percent change	-7%	-5%			-10%		-50%		-11%	-46%
Other	86	90	4	105%	6	86%	1	14%	7	14
percent change	110%	96%			50%		0%		40%	-52%
Small Claims	582	539	-43	93%	61	100%	0	0%	61	0
percent change	-2%	-8%			281%		-100%		239%	-100%
Tenancy	982	937	-45	95%	88	99%	1	1%	89	1
percent change	-4%	-8%			120%		-50%		112%	-48%
Probate	39	42	3	108%	7	100%	0	0%	7	0
percent change	-3%	-9%			17%				17%	
Civil Division - Total	4,882	4,866	-16	100%	788	93%	55	7%	843	14
percent change	-3%	-3%			6%		-18%		4%	-15%

**Backlog By Month
Salem
June 2008 - June 2010**

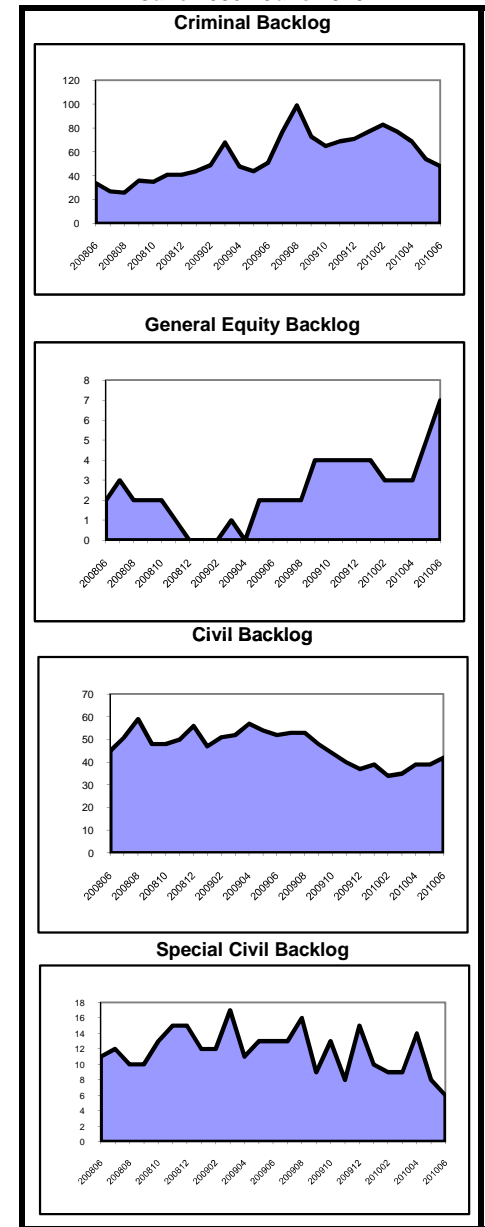

**Caseload Profile
Salem
July 2009 - June 2010**

	Added	Resolved	Clearance		Inventory		Backlog		Active Pending	Backlog/100 Mthly Filings
			number	percent	number	percent	number	percent		
Dissolution	708	679	-29	96%	133	95%	7	5%	140	12
percent change	11%	5%			20%		600%	25%		533%
New	239	213	-26	89%	99	94%	6	6%	105	30
percent change	8%	-8%			25%		500%	31%		455%
Reopened	469	466	-3	99%	34	97%	1	3%	35	3
percent change	12%	12%			6%			9%		
Delinquency	988	959	-29	97%	98	95%	5	5%	103	6
percent change	-5%	-9%			46%		-38%	37%		-34%
New	836	814	-22	97%	86	95%	5	5%	91	7
percent change	-6%	-10%			39%		-38%	30%		-33%
Reopened	152	145	-7	95%	12	100%	0	0%	12	0
percent change	6%	-3%			140%			140%		
Non-Dissolution	2,820	2,818	-2	100%	193	100%	0	0%	193	0
percent change	-12%	-13%			2%			2%		
New	627	640	13	102%	57	100%	0	0%	57	0
percent change	-8%	-8%			-2%			-2%		
Reopened	2,193	2,178	-15	99%	136	100%	0	0%	136	0
percent change	-13%	-14%			4%			4%		
Domestic Violence	834	826	-8	99%	35	100%	0	0%	35	0
percent change	-11%	-12%			40%		-100%		35%	-100%
New	561	558	-3	99%	22	100%	0	0%	22	0
percent change	0%	0%			16%			16%		
Reopened	273	268	-5	98%	13	100%	0	0%	13	0
percent change	-27%	-29%			117%		-100%	86%		-100%
Abuse/Neglect	47	56	9	119%	46	100%	0	0%	46	0
percent change	-20%	-19%			-16%			-16%		
Adoption	24	30	6	125%	5	100%	0	0%	5	0
percent change	-20%	3%			-55%			-55%		
CPR	70	98	28	140%	99	100%	0	0%	99	0
percent change	19%	23%			-22%			-22%		
Juv/Fam Crisis Petition	11	10	-1	91%	0	0%	1	100%	1	109
percent change	-8%	-17%								
Kinship	12	11	-1	92%	1	100%	0	0%	1	0
percent change	140%	120%								
Term of Parental Rights	9	4	-5	44%	9	100%	0	0%	9	0
percent change	-53%	-80%			125%			125%		
Criminal/Quasi-Criminal	102	112	10	110%	16	100%	0	0%	16	0
percent change	-5%	23%			-38%			-38%		
Crim/Q-C - DV Contempt	102	112	10	110%	16	100%	0	0%	16	0
percent change	-5%	23%			-38%			-38%		
Crim/Q-C - Weapons & Other	0	0	0	100%	0	100%	0	0%	0	0
percent change										
Family Division - Total	5,625	5,603	-22	100%	635	98%	13	2%	648	3
percent change	-8%	-9%			3%		30%	4%		41%
Combined Trial Courts										
Total	11,573	11,415	-158	99%	1,736	93%	125	7%	1,861	13
percent change	-5%	-7%			13%		-5%	12%		0%

**Backlog By Month
Salem
June 2008 - June 2010**

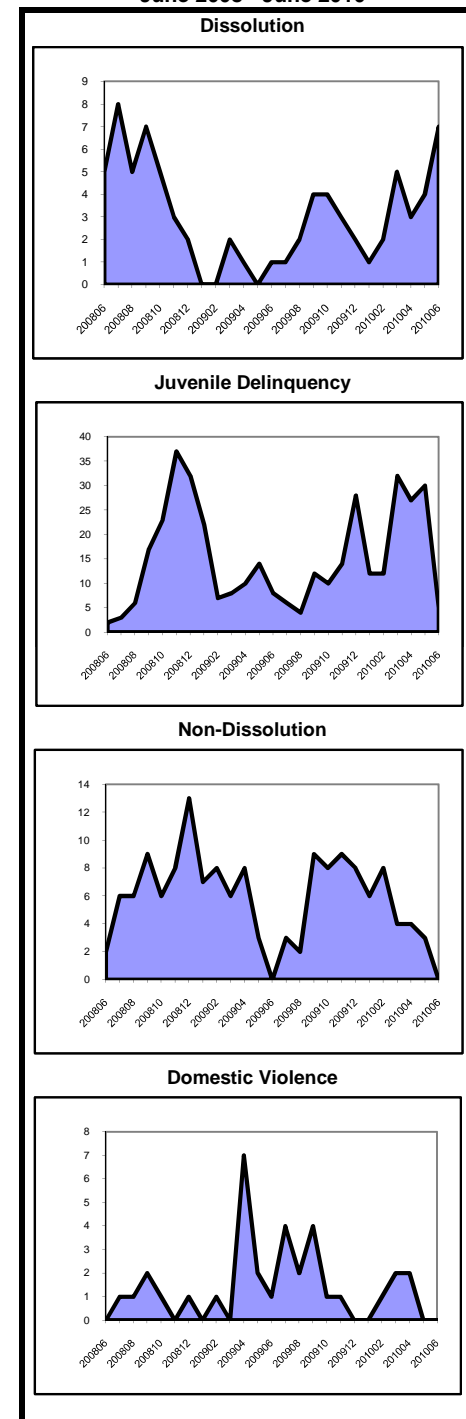

As of July 2008, probate filings and resolutions no longer include Appointment of Special Medical Guardians or Withdrawals from Intermingled Trust Funds. Historical data has been adjusted for comparison purposes.

**Caseload Profile
Somerset
July 2009 - June 2010**

	Added	Resolved	Clearance		Inventory		Backlog		Active Pending	Backlog/100 Mthly Filings
			number	percent	number	percent	number	percent		
Criminal	999	1,017	18	102%	220	50%	216	50%	436	259
percent change	-18%	-11%			-21%		-10%		-16%	10%
Municipal Appeals	35	41	6	117%	8	38%	13	62%	21	446
percent change	-27%	-28%			33%		-38%		-22%	-15%
Post-Convict. Relief	19	16	-3	84%	7	35%	13	65%	20	821
percent change	36%	-6%			250%		-24%		5%	-44%
Criminal Division - Total	1,053	1,074	21	102%	235	49%	242	51%	477	276
percent change	-18%	-12%			-18%		-13%		-15%	6%
General Equity - Total	234	193	-41	82%	87	69%	40	31%	127	205
percent change	50%	13%			47%		186%		74%	90%
Contested Foreclosure	128	79	-49	62%	49	61%	31	39%	80	291
percent change	178%	49%			227%		417%		281%	86%
Equity (excluding foreclosure)	106	114	8	108%	38	81%	9	19%	47	102
percent change	-4%	-3%			-14%		13%		-10%	17%
Civil - Total	2,435	2,399	-36	99%	1,616	82%	355	18%	1,971	175
percent change	8%	10%			0%		11%		2%	3%
Track 1	1,121	1,073	-48	96%	483	89%	57	11%	540	61
percent change	17%	35%			1%		84%		6%	57%
Track 2	1,141	1,153	12	101%	948	81%	228	19%	1,176	240
percent change	0%	-4%			-1%		2%		0%	3%
Track 3	122	110	-12	90%	135	74%	48	26%	183	472
percent change	6%	-14%			8%		33%		14%	26%
Track 4	51	63	12	124%	50	69%	22	31%	72	518
percent change	13%	17%			2%		-29%		-10%	-37%
Special Civil - Total	14,415	14,413	-2	100%	1,523	99%	21	1%	1,544	2
percent change	5%	6%			0%		-42%		-1%	-44%
Auto	27	30	3	111%	3	100%	0	0%	3	0
percent change	8%	25%			-57%				-57%	
Contract	9,918	9,901	-17	100%	1,201	99%	18	1%	1,219	2
percent change	6%	7%			0%		-14%		0%	-19%
Other	273	264	-9	97%	27	93%	2	7%	29	9
percent change	139%	151%			59%		-33%		45%	-72%
Small Claims	1,112	1,173	61	105%	54	98%	1	2%	55	1
percent change	-13%	-4%			-50%		-89%		-53%	-87%
Tenancy	3,085	3,045	-40	99%	238	100%	0	0%	238	0
percent change	2%	1%			22%		-100%		20%	-100%
Probate	161	148	-13	92%	36	82%	8	18%	44	60
percent change	-6%	-14%			29%		167%		42%	183%
Civil Division - Total	17,245	17,153	-92	99%	3,262	88%	424	12%	3,686	30
percent change	5%	6%			1%		13%		3%	8%

**Backlog By Month
Somerset
June 2008 - June 2010**

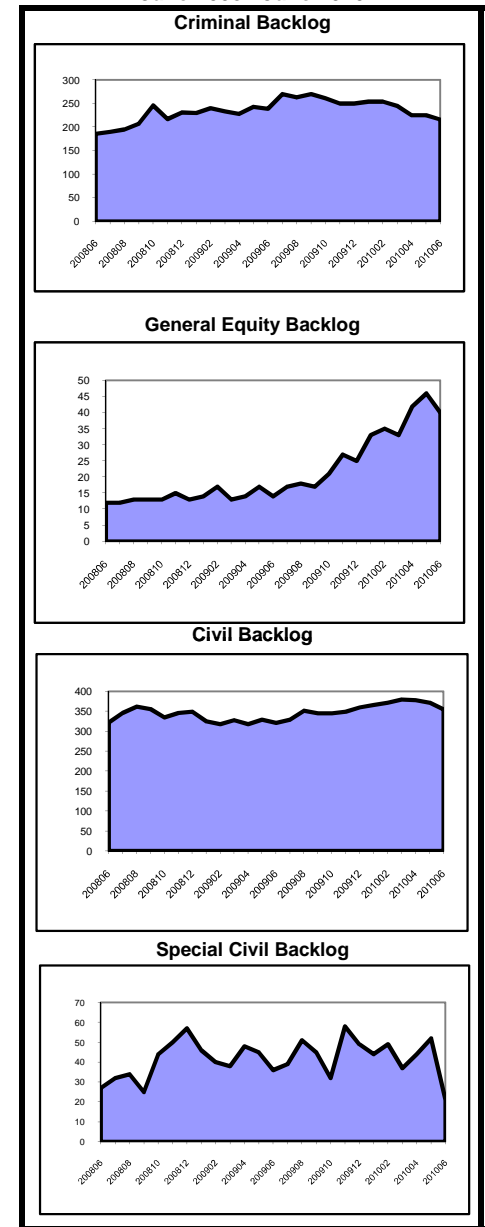

**Caseload Profile
Somerset
July 2009 - June 2010**

	Added	Resolved	Clearance		Inventory		Backlog		Active Pending	Backlog/100 Mthly Filings
			number	percent	number	percent	number	percent		
Dissolution	2,552	2,552	0	100%	639	79%	170	21%	809	80
percent change	-18%	-16%			-9%		56%		0%	91%
New	974	965	-9	99%	478	78%	134	22%	612	165
percent change	3%	6%			-7%		54%		2%	50%
Reopened	1,578	1,587	9	101%	161	82%	36	18%	197	27
percent change	-28%	-25%			-13%		64%		-4%	126%
Delinquency	1,169	1,182	13	101%	94	87%	14	13%	108	14
percent change	-6%	-2%			-20%				-8%	
New	1,073	1,079	6	101%	87	86%	14	14%	101	16
percent change	-4%	0%			-15%				-1%	
Reopened	96	103	7	107%	7	100%	0	0%	7	0
percent change	-23%	-19%			-56%				-56%	
Non-Dissolution	2,769	2,824	55	102%	183	94%	11	6%	194	5
percent change	-25%	-22%			-8%		-80%		-24%	-74%
New	587	634	47	108%	70	91%	7	9%	77	14
percent change	4%	24%			-8%		-77%		-27%	-78%
Reopened	2,182	2,190	8	100%	113	97%	4	3%	117	2
percent change	-31%	-30%			-8%		-85%		-21%	-78%
Domestic Violence	1,519	1,518	-1	100%	23	100%	0	0%	23	0
percent change	1%	1%			-4%		-100%		-8%	-100%
New	1,077	1,077	0	100%	20	100%	0	0%	20	0
percent change	9%	7%			0%				0%	
Reopened	442	441	-1	100%	3	100%	0	0%	3	0
percent change	-15%	-13%			-25%		-100%		-40%	-100%
Abuse/Neglect	128	116	-12	91%	155	89%	20	11%	175	188
percent change	-9%	-1%			-1%		186%		7%	215%
Adoption	40	38	-2	95%	12	100%	12	100%	12	12
percent change	-9%	-14%			20%				20%	
CPR	88	97	9	110%	166	100%	0	0%	166	0
percent change	-19%	21%			-5%		-100%		-5%	-100%
Juv/Fam Crisis Petition	1	1	0	100%	0	100%	0	0%	0	0
percent change	-50%	-50%								
Kinship	11	13	2	118%	2	67%	1	33%	3	109
percent change	57%	86%			-33%		-50%		-40%	-68%
Term of Parental Rights	15	13	-2	87%	5	25%	15	75%	20	1,200
percent change	-25%	44%			-58%		150%		11%	233%
Criminal/Quasi-Criminal	299	302	3	101%	32	97%	1	3%	33	4
percent change	5%	14%			3%		-80%		-8%	-81%
Crim/Q-C - DV Contempt	239	247	8	103%	27	100%	0	0%	27	0
percent change	13%	32%			-10%		-100%		-23%	-100%
Crim/Q-C - Weapons & Other	60	55	-5	92%	5	83%	1	17%	6	20
percent change	-19%	-30%			400%				500%	
Family Division - Total	8,591	8,656	65	101%	1,311	85%	232	15%	1,543	32
percent change	-16%	-12%			-8%		24%		-4%	47%
Combined Trial Courts										
Total	26,889	26,883	-6	100%	4,808	84%	898	16%	5,706	40
percent change	-3%	-1%			-3%		7%		-1%	11%

**Backlog By Month
Somerset
June 2008 - June 2010**

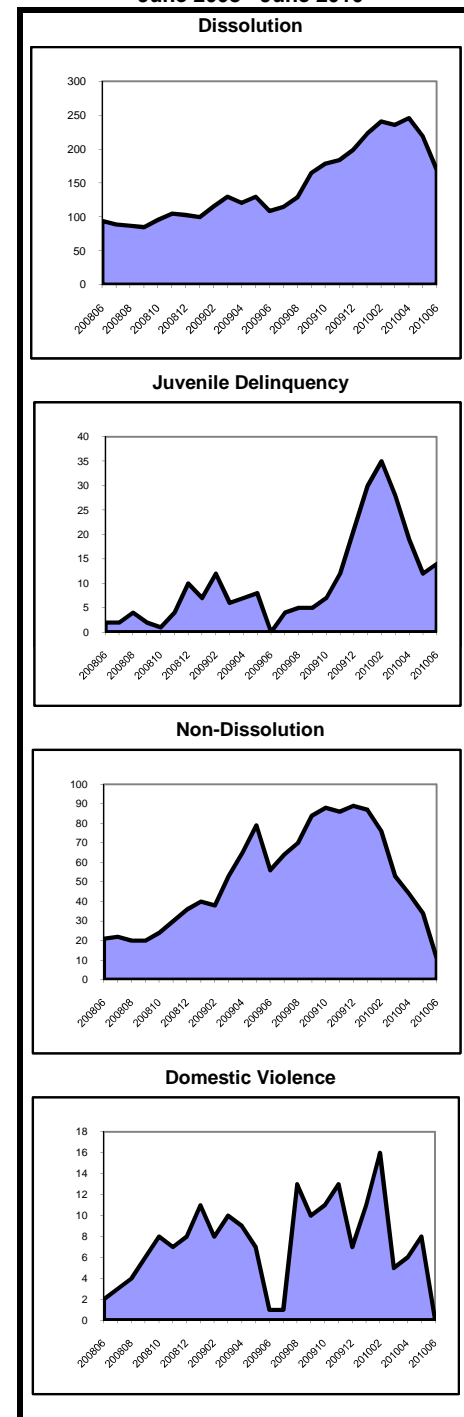

As of July 2008, probate filings and resolutions no longer include Appointment of Special Medical Guardians or Withdrawals from Intermingled Trust Funds. Historical data has been adjusted for comparison purposes.

**Caseload Profile
Sussex
July 2009 - June 2010**

	Added	Resolved	Clearance		Inventory		Backlog		Active Pending	Backlog/100 Mthly Filings
			number	percent	number	percent	number	percent		
Criminal	546	550	4	101%	22	37%	38	63%	60	84
percent change	-17%	-20%			-15%		-10%		-12%	10%
Municipal Appeals	29	46	17	159%	8	62%	5	38%	13	207
percent change	-44%	18%			-56%		-71%		-63%	-47%
Post-Convict. Relief	5	2	-3	40%	2	50%	2	50%	4	480
percent change	150%	-33%					100%		300%	-20%
Criminal Division - Total	580	598	18	103%	32	42%	45	58%	77	93
percent change	-19%	-18%			-27%		-25%		-26%	-8%
General Equity - Total	121	100	-21	83%	44	67%	22	33%	66	218
percent change	49%	14%			29%		144%		53%	64%
Contested Foreclosure	85	71	-14	84%	29	64%	16	36%	45	226
percent change	77%	54%			16%		300%		55%	126%
Equity (excluding foreclosure)	36	29	-7	81%	15	71%	6	29%	21	200
percent change	9%	-31%			67%		20%		50%	10%
Civil - Total	1,134	1,109	-25	98%	756	83%	152	17%	908	161
percent change	6%	20%			2%		7%		3%	1%
Track 1	571	585	14	102%	256	94%	17	6%	273	36
percent change	10%	43%			-5%		-19%		-6%	-26%
Track 2	478	441	-37	92%	416	80%	104	20%	520	261
percent change	1%	6%			4%		22%		7%	21%
Track 3	53	59	6	111%	55	74%	19	26%	74	430
percent change	-2%	-8%			25%		-37%		0%	-35%
Track 4	32	24	-8	75%	29	71%	12	29%	41	450
percent change	39%	-27%			12%		100%		28%	44%
Special Civil - Total	8,822	8,886	64	101%	903	99%	13	1%	916	2
percent change	2%	5%			-7%		117%		-6%	112%
Auto	10	10	0	100%	1	100%	0	0%	1	0
percent change	150%	100%			0%				0%	
Contract	6,794	6,867	73	101%	823	99%	10	1%	833	2
percent change	2%	6%			-8%		67%		-7%	63%
Other	99	108	9	109%	3	100%	0	0%	3	0
percent change	482%	3500%			-79%				-79%	
Small Claims	1,025	1,020	-5	100%	42	93%	3	7%	45	4
percent change	3%	4%			2%				10%	
Tenancy	894	881	-13	99%	34	100%	0	0%	34	0
percent change	-8%	-12%			62%				62%	
Probate	155	159	4	103%	26	90%	3	10%	29	23
percent change	36%	37%			-10%		-25%		-12%	-45%
Civil Division - Total	10,232	10,254	22	100%	1,729	90%	190	10%	1,919	22
percent change	3%	7%			-3%		18%		-1%	14%

**Backlog By Month
Sussex
June 2008 - June 2010**

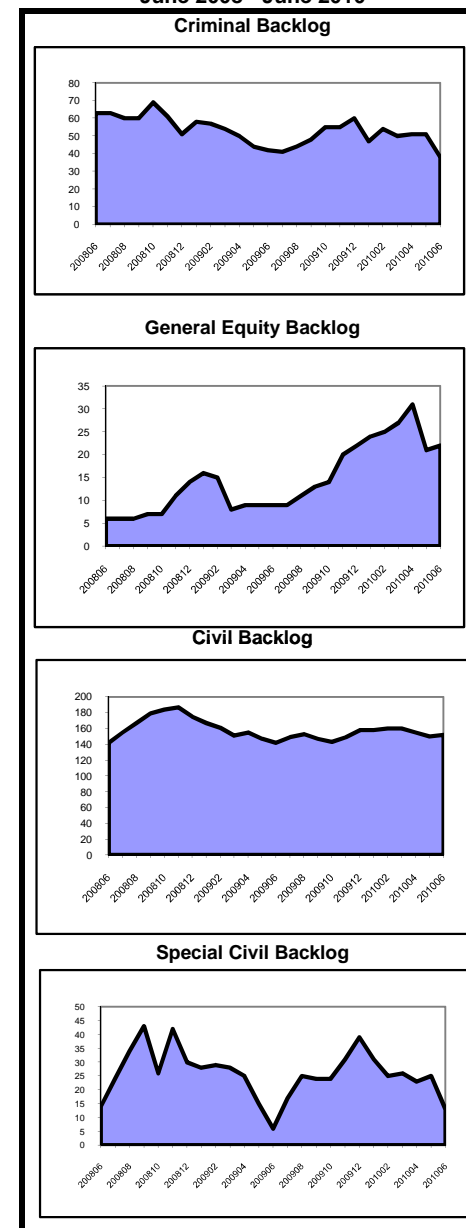

**Caseload Profile
Sussex
July 2009 - June 2010**

	Added	Resolved	Clearance		Inventory		Backlog		Active Pending	Backlog/100 Mthly Filings
			number	percent	number	percent	number	percent		
Dissolution	1,572	1,510	-62	96%	403	92%	33	8%	436	25
percent change	1%	-2%			16%		18%		17%	17%
New	591	535	-56	91%	305	92%	25	8%	330	51
percent change	10%	-5%			22%		14%		21%	3%
Reopened	981	975	-6	99%	98	92%	8	8%	106	10
percent change	-3%	-1%			2%		33%		4%	38%
Delinquency	878	828	-50	94%	114	97%	4	3%	118	5
percent change	-9%	-16%			78%		0%		74%	10%
New	812	767	-45	94%	106	96%	4	4%	110	6
percent change	-8%	-15%			74%		0%		69%	8%
Reopened	66	61	-5	92%	8	100%	0	0%	8	0
percent change	-21%	-34%			167%				167%	
Non-Dissolution	1,386	1,397	11	101%	150	87%	22	13%	172	19
percent change	2%	9%			-3%		-31%		-8%	-32%
New	402	428	26	106%	53	80%	13	20%	66	39
percent change	8%	23%			-20%		8%		-15%	0%
Reopened	984	969	-15	98%	97	92%	9	8%	106	11
percent change	-1%	4%			9%		-55%		-3%	-55%
Domestic Violence	744	751	7	101%	24	80%	6	20%	30	10
percent change	-1%	1%			-31%		100%		-21%	101%
New	592	601	9	102%	21	91%	2	9%	23	4
percent change	1%	4%			-30%		100%		-26%	99%
Reopened	152	150	-2	99%	3	43%	4	57%	7	32
percent change	-5%	-8%			-40%		100%		0%	111%
Abuse/Neglect	72	55	-17	76%	54	92%	5	8%	59	83
percent change	41%	4%			29%				40%	
Adoption	21	23	2	110%	2	100%			2	
percent change	-30%	-30%			-50%				-50%	
CPR	74	59	-15	80%	94	96%	4	4%	98	65
percent change	68%	13%			22%		-33%		18%	-60%
Juv/Fam Crisis Petition	5	6	1	120%	0	100%	0	0%	0	0
percent change	67%	100%			-100%				-100%	
Kinship	6	4	-2	67%	1	50%	1	50%	2	200
percent change	500%	100%								
Term of Parental Rights	11	12	1	109%	4	50%	4	50%	8	436
percent change	-8%	50%			-20%		0%		-11%	9%
Criminal/Quasi-Criminal	178	189	11	106%	24	89%	3	11%	27	20
percent change	-20%	-11%			-37%				-29%	
Crim/Q-C - DV Contempt	97	114	17	118%	6	75%	2	25%	8	25
percent change	-30%	-16%			-76%				-68%	
Crim/Q-C - Weapons & Other	81	75	-6	93%	18	95%	1	5%	19	15
percent change	-2%	-1%			38%				46%	
Family Division - Total	4,947	4,834	-113	98%	870	91%	82	9%	952	20
percent change	-1%	-2%			13%		6%		13%	7%
Combined Trial Courts										
Total	15,759	15,686	-73	100%	2,631	89%	317	11%	2,948	24
percent change	1%	3%			2%		6%		2%	5%

**Backlog By Month
Sussex
June 2008 - June 2010**

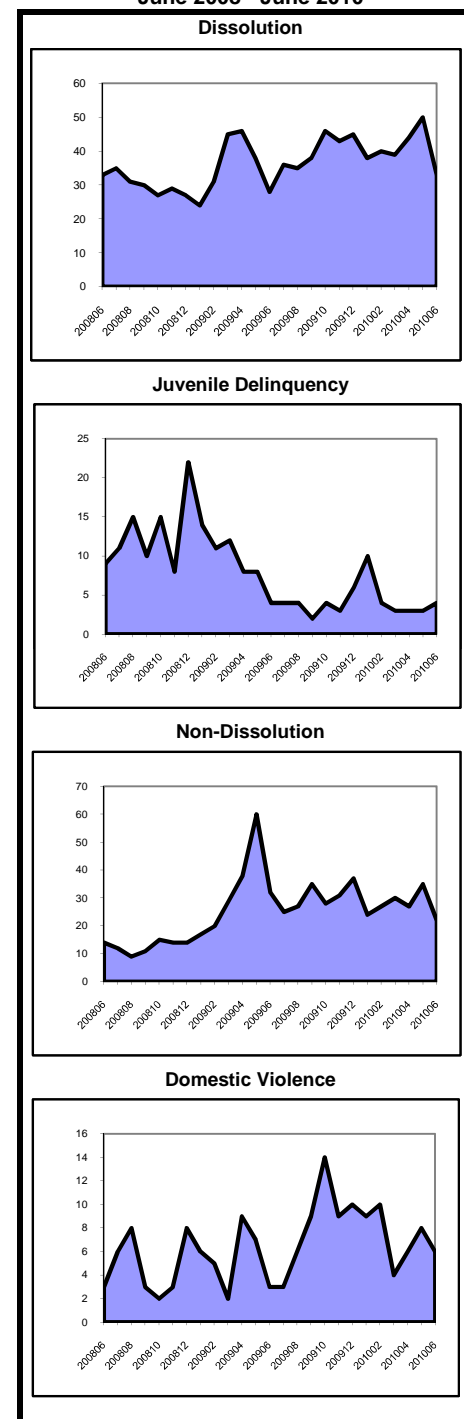

As of July 2008, probate filings and resolutions no longer include Appointment of Special Medical Guardians or Withdrawals from Intermingled Trust Funds. Historical data has been adjusted for comparison purposes.

**Caseload Profile
Union
July 2009 - June 2010**

	Added	Resolved	Clearance		Inventory		Backlog		Active Pending	Backlog/100 Mthly Filings
			number	percent	number	percent	number	percent		
Criminal	3,391	3,063	-328	90%	507	51%	488	49%	995	173
percent change	0%	-11%			38%		63%	49%		62%
Municipal Appeals	37	36	-1	97%	15	71%	6	29%	21	195
percent change	-8%	-28%			36%		-33%	5%		-28%
Post-Convict. Relief	75	67	-8	89%	8	9%	83	91%	91	1,328
percent change	39%	29%			-11%		20%	17%		-13%
Criminal Division - Total	3,503	3,166	-337	90%	530	48%	577	52%	1,107	198
percent change	1%	-11%			37%		53%	45%		52%
General Equity - Total	393	325	-68	83%	143	77%	43	23%	186	131
percent change	25%	8%			43%		95%	52%		56%
Contested Foreclosure	221	170	-51	77%	72	78%	20	22%	92	109
percent change	70%	36%			106%		100%	104%		18%
Equity (excluding foreclosure)	172	155	-17	90%	71	76%	23	24%	94	160
percent change	-7%	-12%			9%		92%	22%		105%
Civil - Total	5,344	5,044	-300	94%	4,084	87%	597	13%	4,681	134
percent change	12%	7%			8%		1%	7%		-10%
Track 1	2,070	1,882	-188	91%	1,022	91%	100	9%	1,122	58
percent change	20%	32%			18%		28%	18%		7%
Track 2	2,996	2,846	-150	95%	2,747	86%	429	14%	3,176	172
percent change	9%	-3%			6%		-4%	5%		-13%
Track 3	223	238	15	107%	256	85%	46	15%	302	248
percent change	5%	2%			1%		0%	1%		-4%
Track 4	55	78	23	142%	59	73%	22	27%	81	480
percent change	-44%	-28%			-28%		22%	-19%		120%
Special Civil - Total	40,010	40,119	109	100%	4,488	100%	16	0%	4,504	0
percent change	1%	3%			-3%		-11%	-3%		-12%
Auto	77	75	-2	97%	4	67%	2	33%	6	31
percent change	10%	-15%			0%			50%		
Contract	24,748	24,806	58	100%	3,586	100%	14	0%	3,600	1
percent change	-1%	1%			-2%		-13%	-2%		-11%
Other	669	681	12	102%	47	100%	0	0%	47	0
percent change	55%	56%			-20%			-20%		
Small Claims	2,501	2,576	75	103%	109	100%	0	0%	109	0
percent change	10%	17%			-41%		-100%	-41%		-100%
Tenancy	12,015	11,981	-34	100%	742	100%	0	0%	742	0
percent change	2%	1%			5%			5%		
Probate	262	253	-9	97%	79	88%	11	12%	90	50
percent change	-3%	-13%			16%		-15%	11%		-13%
Civil Division - Total	46,009	45,741	-268	99%	8,794	93%	667	7%	9,461	17
percent change	2%	3%			3%		4%	3%		1%

**Backlog By Month
Union
June 2008 - June 2010**

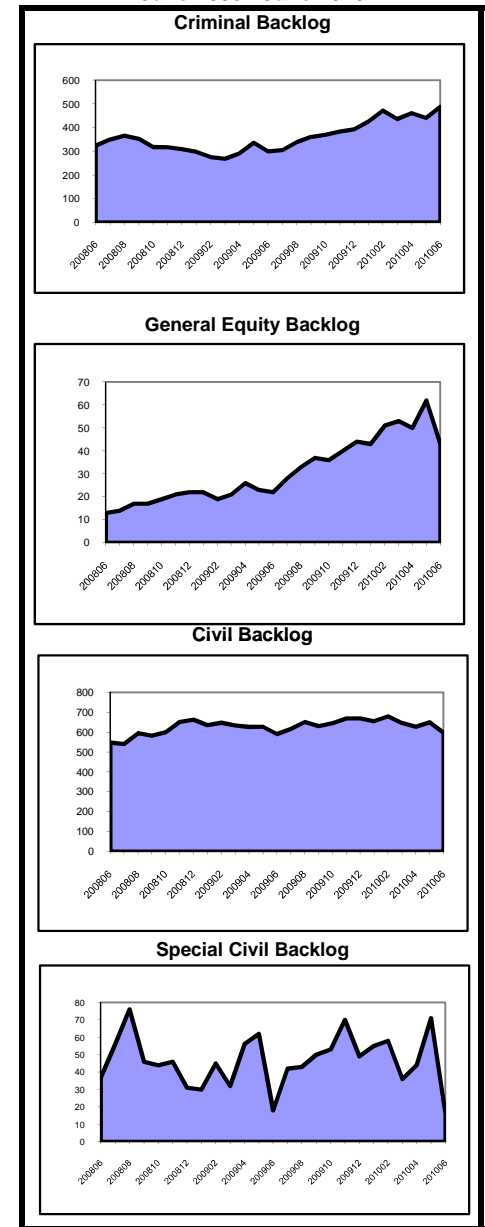

**Caseload Profile
Union
July 2009 - June 2010**

	Added	Resolved	Clearance		Inventory		Backlog		Active Pending	Backlog/100 Mthly Filings
			number	percent	number	percent	number	percent		
Dissolution	4,354	4,226	-128	97%	1,342	98%	29	2%	1,371	8
percent change	4%	-1%			12%		-29%		10%	-32%
New	2,191	2,045	-146	93%	1,113	98%	21	2%	1,134	12
percent change	13%	-1%			17%		-38%		15%	-45%
Reopened	2,163	2,181	18	101%	229	97%	8	3%	237	4
percent change	-4%	-1%			-8%		14%		-8%	19%
Delinquency	2,732	2,667	-65	98%	393	99%	4	1%	397	2
percent change	-3%	-8%			21%		0%		21%	3%
New	2,653	2,592	-61	98%	391	99%	4	1%	395	2
percent change	0%	-4%			20%		0%		20%	0%
Reopened	79	75	-4	95%	2	100%	0	0%	2	0
percent change	-55%	-57%								
Non-Dissolution	9,866	9,973	107	101%	774	99%	11	1%	785	1
percent change	-7%	-7%			-3%		-89%		-13%	-88%
New	2,356	2,427	71	103%	275	98%	6	2%	281	3
percent change	3%	4%			-12%		-57%		-14%	-59%
Reopened	7,510	7,546	36	100%	499	99%	5	1%	504	1
percent change	-10%	-10%			3%		-94%		-12%	-93%
Domestic Violence	3,689	3,694	5	100%	127	98%	3	2%	130	1
percent change	0%	0%			4%		-75%		-3%	-75%
New	2,221	2,255	34	102%	76	100%	0	0%	76	0
percent change	1%	2%			-16%		-100%		-22%	-100%
Reopened	1,468	1,439	-29	98%	51	94%	3	6%	54	2
percent change	-1%	-2%			65%		-50%		46%	-50%
Abuse/Neglect	176	187	11	106%	297	99%	2	1%	299	14
percent change	11%	20%			-4%		100%		-3%	81%
Adoption	160	173	13	108%	16	100%			16	16
percent change	12%	31%			-45%				-45%	
CPR	233	301	68	129%	566	100%	0	0%	566	0
percent change	31%	17%			-10%		-100%		-11%	-100%
Juv/Fam Crisis Petition	12	12	0	100%	0	100%	0	0%	0	0
percent change	-8%	-8%								
Kinship	30	26	-4	87%	6	100%	0	0%	6	0
percent change	-12%	-38%			100%				100%	
Term of Parental Rights	69	76	7	110%	20	48%	22	52%	42	383
percent change	-12%	-23%			-31%		10%		-14%	24%
Criminal/Quasi-Criminal	422	415	-7	98%	25	100%	0	0%	25	0
percent change	-5%	-7%			32%				32%	
Crim/Q-C - DV Contempt	261	253	-8	97%	21	100%	0	0%	21	0
percent change	-14%	-19%			62%				62%	
Crim/Q-C - Weapons & Other	161	162	1	101%	4	100%	0	0%	4	0
percent change	17%	20%			-33%				-33%	
Family Division - Total	21,743	21,750	7	100%	3,566	98%	71	2%	3,637	4
percent change	-3%	-4%			3%		-61%		0%	-60%
Combined Trial Courts										
Total	71,255	70,657	-598	99%	12,890	91%	1,315	9%	14,205	22
percent change	1%	0%			4%		9%		4%	9%

**Backlog By Month
Union
June 2008 - June 2010**

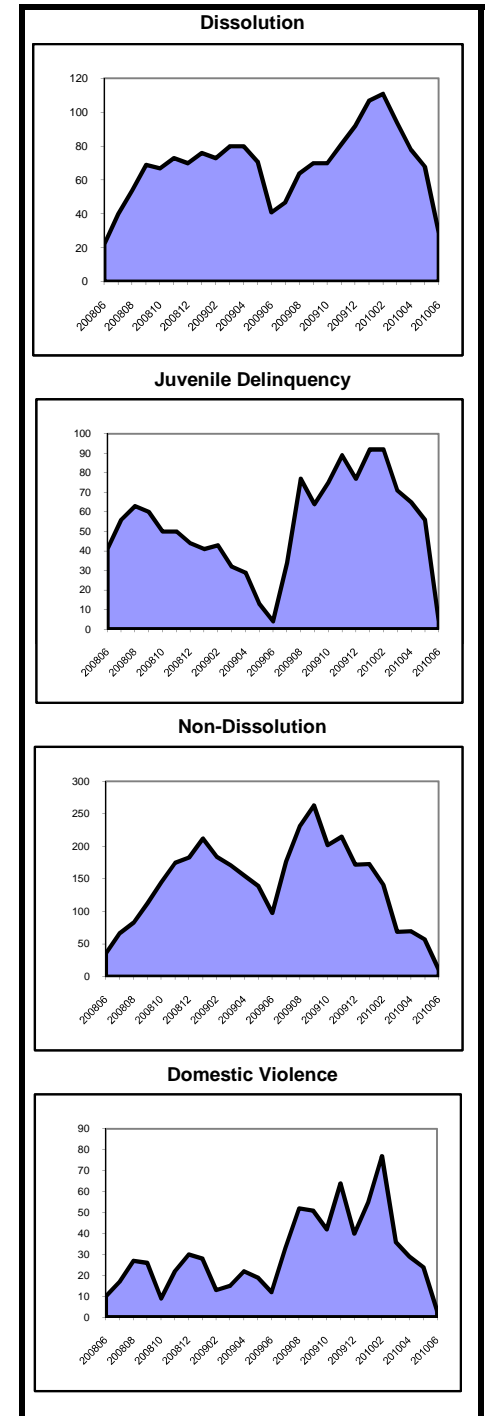

As of July 2008, probate filings and resolutions no longer include Appointment of Special Medical Guardians or Withdrawals from Intermingled Trust Funds. Historical data has been adjusted for comparison purposes.

**Caseload Profile
Warren
July 2009 - June 2010**

	Added	Resolved	Clearance		Inventory		Backlog		Active Pending	Backlog/100 Mthly Filings
			number	percent	number	percent	number	percent		
Criminal	536	536	0	100%	51	50%	52	50%	103	116
percent change	-6%	-6%			46%		27%		36%	35%
Municipal Appeals	22	22	0	100%	6	55%	5	45%	11	273
percent change	-19%	-12%			-25%		25%		-8%	53%
Post-Convict. Relief	6	6	0	100%	2	33%	4	67%	6	800
percent change	-33%	-14%			100%		33%		50%	100%
Criminal Division - Total	564	564	0	100%	59	49%	61	51%	120	130
percent change	-7%	-7%			34%		27%		30%	37%
General Equity - Total	73	68	-5	93%	32	70%	14	30%	46	230
percent change	18%	26%			7%		40%		15%	19%
Contested Foreclosure	41	32	-9	78%	16	57%	12	43%	28	351
percent change	37%	33%			45%		71%		56%	25%
Equity (excluding foreclosure)	32	36	4	113%	16	89%	2	11%	18	75
percent change	0%	20%			-16%		-33%		-18%	-33%
Civil - Total	724	705	-19	97%	496	87%	74	13%	570	123
percent change	0%	0%			3%		25%		5%	26%
Track 1	343	359	16	105%	143	94%	9	6%	152	31
percent change	5%	36%			-9%		29%		-8%	23%
Track 2	335	281	-54	84%	307	85%	56	15%	363	201
percent change	0%	-24%			17%		24%		18%	25%
Track 3	36	45	9	125%	38	88%	5	12%	43	167
percent change	-12%	10%			-17%		0%		-16%	14%
Track 4	10	20	10	200%	8	67%	4	33%	12	480
percent change	-55%	-31%			-53%		100%		-37%	340%
Special Civil - Total	6,254	6,324	70	101%	490	99%	6	1%	496	1
percent change	-2%	1%			-13%		20%		-13%	22%
Auto	14	14	0	100%	1	100%	0	0%	1	0
percent change	250%	367%			0%				0%	
Contract	4,223	4,301	78	102%	416	100%	1	0%	417	0
percent change	3%	8%			-15%		-80%		-16%	-81%
Other	92	85	-7	92%	5	63%	3	38%	8	39
percent change	736%	467%			150%				300%	
Small Claims	603	614	11	102%	13	87%	2	13%	15	4
percent change	-21%	-22%			-50%				-42%	
Tenancy	1,322	1,310	-12	99%	55	100%	0	0%	55	0
percent change	-11%	-13%			28%				28%	
Probate	80	91	11	114%	17	85%	3	15%	20	45
percent change	43%	52%			-35%		-40%		-35%	-58%
Civil Division - Total	7,131	7,188	57	101%	1,035	91%	97	9%	1,132	16
percent change	-1%	1%			-6%		23%		-4%	24%

**Backlog By Month
Warren
June 2008 - June 2010**

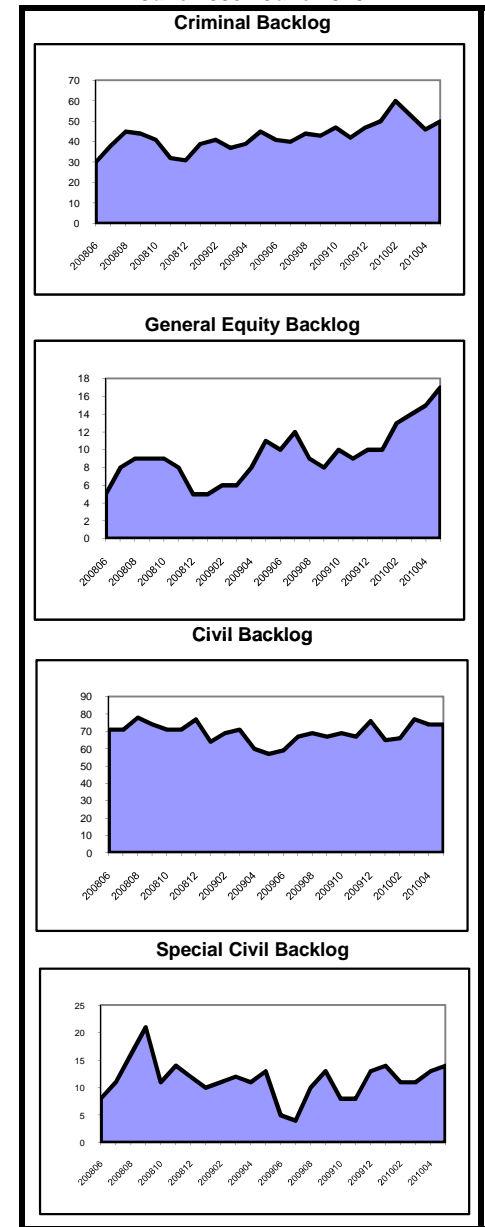

**Caseload Profile
Warren
July 2009 - June 2010**

	Added	Resolved	Clearance		Inventory		Backlog		Active Pending	Backlog/100 Mthly Filings
			number	percent	number	percent	number	percent		
Dissolution	1,005	1,000	-5	100%	252	97%	7	3%	259	8
percent change	-5%	-2%			3%		-22%	3%	2%	-18%
New	416	422	6	101%	182	98%	4	2%	186	12
percent change	16%	23%			1%		0%	1%	1%	-14%
Reopened	589	578	-11	98%	70	96%	3	4%	73	6
percent change	-16%	-15%			9%		-40%	6%	6%	-29%
Delinquency	534	543	9	102%	38	86%	6	14%	44	13
percent change	-11%	-12%			-25%		200%	14%	-17%	237%
New	461	467	6	101%	35	85%	6	15%	41	16
percent change	-13%	-15%			-22%		200%	15%	-13%	245%
Reopened	73	76	3	104%	3	100%	0	0%	3	0
percent change	6%	12%			-50%				-50%	
Non-Dissolution	1,806	1,811	5	100%	105	95%	5	5%	110	3
percent change	4%	7%			-2%		-58%	5%	-8%	-60%
New	392	415	23	106%	32	94%	2	6%	34	6
percent change	15%	26%			-29%		-33%	6%	-29%	-42%
Reopened	1,414	1,396	-18	99%	73	96%	3	4%	76	3
percent change	2%	3%			18%		-67%	4%	7%	-67%
Domestic Violence	840	835	-5	99%	24	100%	0	0%	24	0
percent change	0%	0%			26%		-100%	0%	20%	-100%
New	650	647	-3	100%	20	100%	0	0%	20	0
percent change	4%	3%			33%		-100%	0%	25%	-100%
Reopened	190	188	-2	99%	4	100%	0	0%	4	0
percent change	-12%	-10%			0%				0%	
Abuse/Neglect	96	82	-14	85%	98	76%	31	24%	129	388
percent change	-3%	4%			-1%		94%	24%	12%	100%
Adoption	23	30	7	130%	3	100%	3		3	3
percent change	-21%	7%			-70%				-70%	
CPR	75	68	-7	91%	171	84%	33	16%	204	528
percent change	-22%	-3%			-12%		1550%	16%	4%	2012%
Juv/Fam Crisis Petition	12	13	1	108%	0	100%	0	0%	0	0
percent change	-20%	-13%			-100%				-100%	
Kinship	7	7	0	100%	0	100%	0	0%	0	0
percent change	17%	-13%								
Term of Parental Rights	31	31	0	100%	13	43%	17	57%	30	658
percent change	15%	121%			0%		-6%	57%	-3%	-18%
Criminal/Quasi-Criminal	101	92	-9	91%	22	67%	11	33%	33	131
percent change	-46%	-50%			22%		83%	33%	38%	241%
Crim/Q-C - DV Contempt	77	71	-6	92%	17	71%	7	29%	24	109
percent change	-46%	-48%			31%		40%	29%	33%	158%
Crim/Q-C - Weapons & Other	24	21	-3	88%	5	56%	4	44%	9	200
percent change	-48%	-55%			0%		300%	44%	50%	667%
Family Division - Total	4,530	4,512	-18	100%	726	87%	110	13%	836	29
percent change	-3%	-1%			-4%		67%	13%	1%	73%
Combined Trial Courts										
Total	12,225	12,264	39	100%	1,820	87%	268	13%	2,088	26
percent change	-2%	0%			-4%		39%	13%	0%	42%

**Backlog By Month
Warren
June 2008 - June 2010**

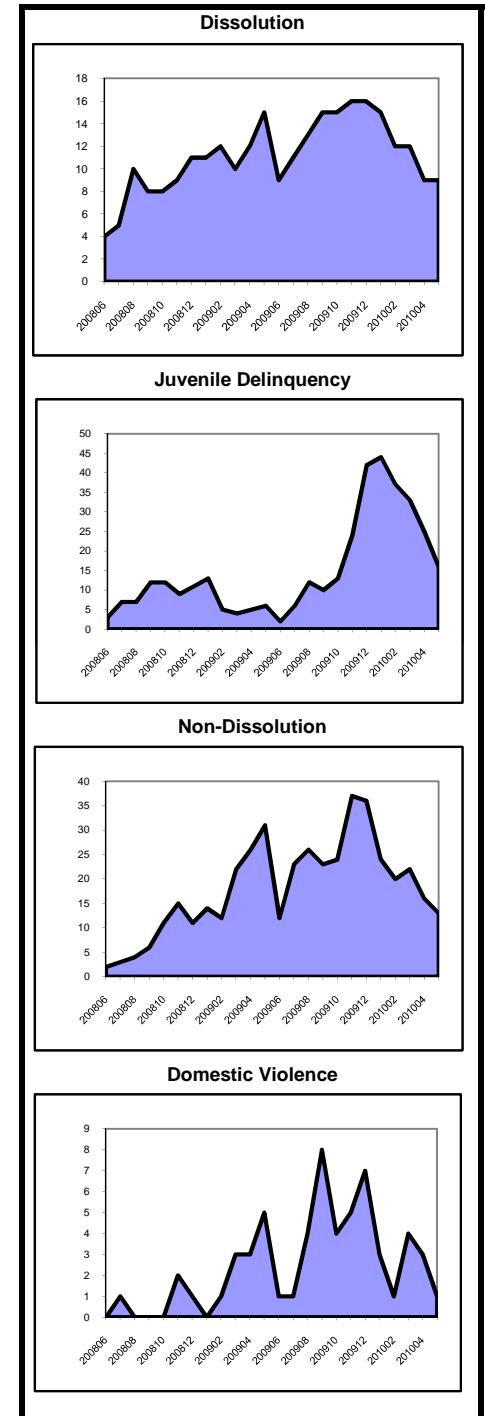

As of July 2008, probate filings and resolutions no longer include Appointment of Special Medical Guardians or Withdrawals from Intermingled Trust Funds. Historical data has been adjusted for comparison purposes.

**Caseload Profile
State
July 2009 - June 2010**

	Added	Resolved	Clearance		Inventory		Backlog		Active Pending	Backlog/100 Mthly Filings
			number	percent	number	percent	number	percent		
Criminal	51,200	54,339	3,139	106%	9,200	59%	6,289	41%	15,489	147
percent change	-7%	-1%			-6%		-13%		-9%	-7%
Municipal Appeals	1,317	1,321	4	100%	306	60%	202	40%	508	184
percent change	-4%	-1%			0%		-3%		-1%	1%
Post-Convict. Relief	907	826	-81	91%	199	23%	651	77%	850	861
percent change	13%	-4%			21%		8%		11%	-4%
Criminal Division - Total	53,424	56,486	3,062	106%	9,705	58%	7,142	42%	16,847	160
percent change	-6%	-1%			-5%		-11%		-8%	-6%
General Equity - Total	7,239	6,333	-906	87%	2,609	79%	685	21%	3,294	114
percent change	31%	9%			34%		87%		42%	43%
Contested Foreclosure	4,075	3,244	-831	80%	1,286	76%	408	24%	1,694	120
percent change	97%	55%			101%		163%		113%	33%
Equity (excluding foreclosure)	3,164	3,089	-75	98%	1,323	83%	277	17%	1,600	105
percent change	-9%	-17%			1%		31%		5%	44%
Civil - Total	103,728	101,380	-2,348	98%	78,678	83%	16,460	17%	95,138	190
percent change	5%	2%			2%		10%		3%	4%
Track 1	37,877	36,572	-1,305	97%	16,621	92%	1,403	8%	18,024	44
percent change	15%	25%			3%		14%		4%	0%
Track 2	56,700	56,498	-202	100%	50,577	84%	9,742	16%	60,319	206
percent change	1%	-4%			1%		3%		2%	3%
Track 3	5,895	5,851	-44	99%	6,514	81%	1,566	19%	8,080	319
percent change	9%	-1%			7%		1%		6%	-7%
Track 4	3,256	2,459	-797	76%	4,966	57%	3,749	43%	8,715	1,382
percent change	-16%	-57%			1%		34%		13%	58%
Special Civil - Total	609,648	614,744	5,096	101%	55,637	99%	497	1%	56,134	1
percent change	1%	2%			-8%		-31%		-8%	-31%
Auto	1,377	1,392	15	101%	190	95%	10	5%	200	9
percent change	19%	24%			-3%		-44%		-6%	-53%
Contract	374,888	381,750	6,862	102%	42,371	99%	398	1%	42,769	1
percent change	-1%	2%			-13%		-31%		-13%	-31%
Other	13,982	13,053	-929	93%	1,303	97%	38	3%	1,341	3
percent change	87%	79%			57%		-32%		51%	-64%
Small Claims	53,583	53,686	103	100%	2,883	99%	40	1%	2,923	1
percent change	0%	0%			-2%		-20%		-2%	-20%
Tenancy	165,818	164,863	-955	99%	8,890	100%	11	0%	8,901	0
percent change	0%	-1%			12%		-31%		12%	-32%
Probate	6,182	6,253	71	101%	1,509	91%	158	9%	1,667	31
percent change	-5%	-7%			-2%		2%		-2%	7%
Civil Division - Total	726,797	728,710	1,913	100%	138,433	89%	17,800	11%	156,233	29
percent change	2%	2%			-2%		10%		-1%	8%

**Backlog By Month
State
June 2008 - June 2010**

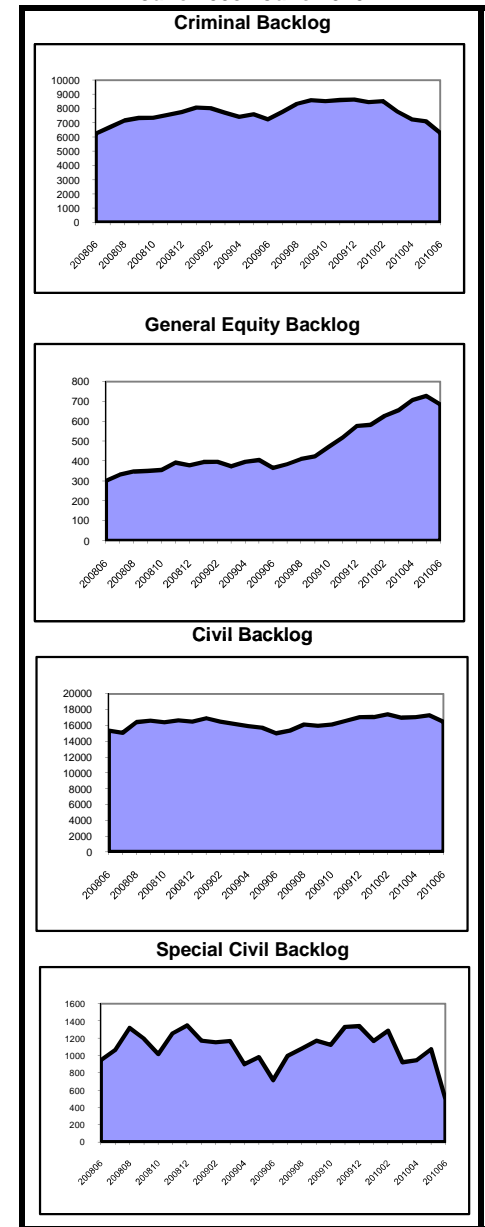

Caseload Profile
State
July 2009 - June 2010

	Added	Resolved	Clearance		Inventory		Backlog		Active Pending	Backlog/100 Mthly Filings
			number	percent	number	percent	number	percent		
Dissolution	67,624	66,884	-740	99%	18,302	94%	1,079	6%	19,381	19
percent change	0%	0%			5%		-10%		4%	-10%
New	30,484	29,576	-908	97%	14,417	94%	850	6%	15,267	33
percent change	7%	2%			8%		-9%		7%	-14%
Reopened	37,140	37,308	168	100%	3,885	94%	229	6%	4,114	7
percent change	-4%	-2%			-5%		-14%		-6%	-10%
Delinquency	51,361	51,808	447	101%	4,032	95%	191	5%	4,223	4
percent change	-10%	-10%			-8%		-35%		-10%	-29%
New	47,945	48,423	478	101%	3,896	96%	182	4%	4,078	5
percent change	-10%	-9%			-8%		-37%		-10%	-31%
Reopened	3,416	3,385	-31	99%	136	94%	9	6%	145	3
percent change	-11%	-12%			-12%		50%		-9%	68%
Non-Dissolution	148,649	149,183	534	100%	11,282	97%	397	3%	11,679	3
percent change	-6%	-6%			-1%		-64%		-7%	-61%
New	34,360	35,165	805	102%	3,747	95%	209	5%	3,956	7
percent change	2%	3%			-3%		-50%		-7%	-51%
Reopened	114,289	114,018	-271	100%	7,535	98%	188	2%	7,723	2
percent change	-8%	-8%			0%		-72%		-6%	-70%
Domestic Violence	57,208	57,132	-76	100%	1,738	97%	48	3%	1,786	1
percent change	3%	3%			10%		-52%		7%	-53%
New	41,537	41,644	107	100%	1,295	98%	31	2%	1,326	1
percent change	5%	5%			8%		-53%		5%	-55%
Reopened	15,671	15,488	-183	99%	443	96%	17	4%	460	1
percent change	-3%	-3%			18%		-50%		12%	-48%
Abuse/Neglect	4,195	4,282	87	102%	4,991	98%	116	2%	5,107	33
percent change	-4%	-2%			-3%		47%		-2%	53%
Adoption	2,084	2,109	25	101%	453	100%			453	
percent change	-11%	-8%							-9%	
CPR	4,876	5,579	703	114%	8,328	99%	112	1%	8,440	28
percent change	-3%	-2%			-8%		33%		-8%	38%
Juv/Fam Crisis Petition	511	508	-3	99%	22	85%	4	15%	26	9
percent change	-19%	-20%			22%		-20%		13%	-1%
Kinship	766	765	-1	100%	100	83%	20	17%	120	31
percent change	-13%	-16%			-4%		25%		0%	43%
Term of Parental Rights	1,050	1,071	21	102%	434	64%	248	36%	682	283
percent change	-11%	-8%			-5%		0%		-3%	13%
Criminal/Quasi-Criminal	9,218	9,355	137	101%	822	95%	40	5%	862	5
percent change	1%	4%			-10%		-44%		-13%	-44%
Crim/Q-C - DV Contempt	7,527	7,634	107	101%	691	96%	29	4%	720	5
percent change	1%	4%			-9%		-50%		-12%	-50%
Crim/Q-C - Weapons & Other	1,691	1,721	30	102%	131	92%	11	8%	142	8
percent change	4%	6%			-18%		-15%		-18%	-70%
Family Division - Total	347,542	348,676	1,134	100%	50,504	96%	2,255	4%	52,759	8
percent change	-4%	-4%			-1%		-29%		-3%	-26%
Combined Trial Courts Total	1,127,763	1,133,872	6,109	101%	198,642	88%	27,197	12%	225,839	29
percent change	-1%	0%			-2%		-1%		-2%	0%

Backlog By Month
State
June 2008 - June 2010

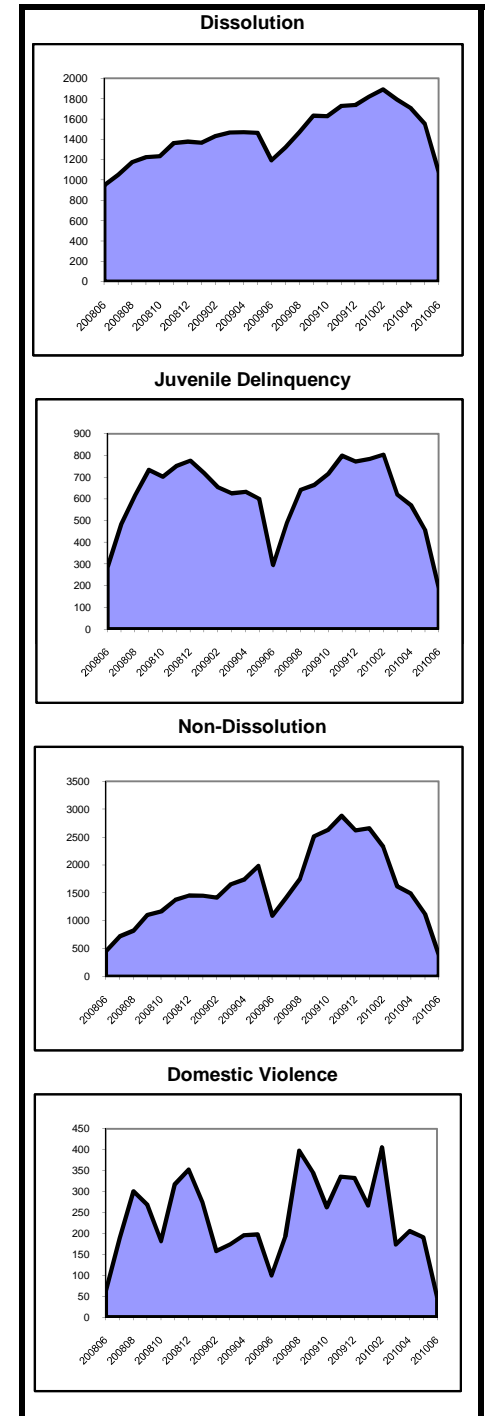

As of July 2008, probate filings and resolutions no longer include Appointment of Special Medical Guardians or Withdrawals from Intermingled Trust Funds. Historical data has been adjusted for comparison purposes.

**Municipal Court Caseload Profile
July 2009 - June 2010**

	Added	Resolved	Clearance		Inventory		Backlog		Active Pending	Backlog/100 Mthly Filings
			number	percent	number	percent	number	percent		
Atlantic										
Indictables	11,066	10,846	-220	98%	56	75%	19	25%	75	2
percent change	-6%	-6%			115%		375%		150%	403%
D.P. & P.D.P.	21,773	21,760	-13	100%	1,503	52%	1,364	48%	2,867	75
percent change	-1%	-1%			-8%		17%		2%	18%
Other Criminal	4,883	5,257	374	108%	569	70%	244	30%	813	60
percent change	-29%	-17%			-13%		-22%		-16%	10%
D.W.I.	2,401	2,444	43	102%	267	68%	128	32%	395	64
percent change	-7%	-8%			-12%		10%		-6%	19%
Traffic	89,973	91,162	1,189	101%	6,999	83%	1,431	17%	8,430	19
percent change	-15%	-15%			-9%		-11%		-9%	4%
Parking	25,111	25,584	473	102%	1,936	65%	1,027	35%	2,963	49
percent change	-14%	-11%			1%		-4%		-1%	12%
Atlantic Total	155,207	157,053	1,846	101%	11,330	73%	4,213	27%	15,543	33
percent change	-13%	-12%			-37%		-1%		-6%	13%
Bergen										
Indictables	11,331	10,946	-385	97%	125	53%	109	47%	234	12
percent change	-5%	-4%			17%		38%		26%	45%
D.P. & P.D.P.	36,895	21,858	-15,037	59%	2,259	34%	4,408	66%	6,667	143
percent change	0%	-7%			19%		-7%		0%	-7%
Other Criminal	13,119	14,183	1,064	108%	1,208	44%	1,539	56%	2,747	141
percent change	4%	8%			-16%		-18%		-17%	-21%
D.W.I.	2,941	2,957	16	101%	391	52%	355	48%	746	145
percent change	-5%	-6%			5%		7%		6%	13%
Traffic	291,994	295,172	3,178	101%	28,802	75%	9,793	25%	38,595	40
percent change	-7%	-9%			12%		-39%		-7%	-34%
Parking	261,837	262,603	766	100%	18,534	45%	22,555	55%	41,089	103
percent change	-8%	-8%			-6%		-9%		-8%	-2%
Bergen Total	618,117	607,719	-10,398	98%	51,319	57%	38,759	43%	90,078	75
percent change	-7%	-8%			-7%		-19%		-7%	-13%
Burlington										
Indictables	7,768	7,403	-365	95%	123	95%	6	5%	129	1
percent change	-4%	-8%			720%				760%	
D.P. & P.D.P.	18,389	18,949	560	103%	1,507	53%	1,350	47%	2,857	88
percent change	-7%	-6%			-18%		-7%		-13%	-1%
Other Criminal	7,729	10,215	2,486	132%	847	66%	434	34%	1,281	67
percent change	-25%	-21%			-11%		-31%		-19%	-8%
D.W.I.	2,419	2,548	129	105%	274	59%	191	41%	465	95
percent change	-9%	-15%			-21%		-1%		-14%	10%
Traffic	162,901	163,456	555	100%	12,435	84%	2,437	16%	14,872	18
percent change	-8%	-8%			-5%		0%		-4%	9%
Parking	8,482	8,508	26	100%	631	64%	349	36%	980	49
percent change	-22%	-28%			-12%		8%		-5%	39%
Burlington Total	207,688	211,079	3,391	102%	15,817	77%	4,767	23%	20,584	28
percent change	-9%	-10%			-46%		-5%		-6%	4%

**Municipal Court Backlog
June 2009 and June 2010**

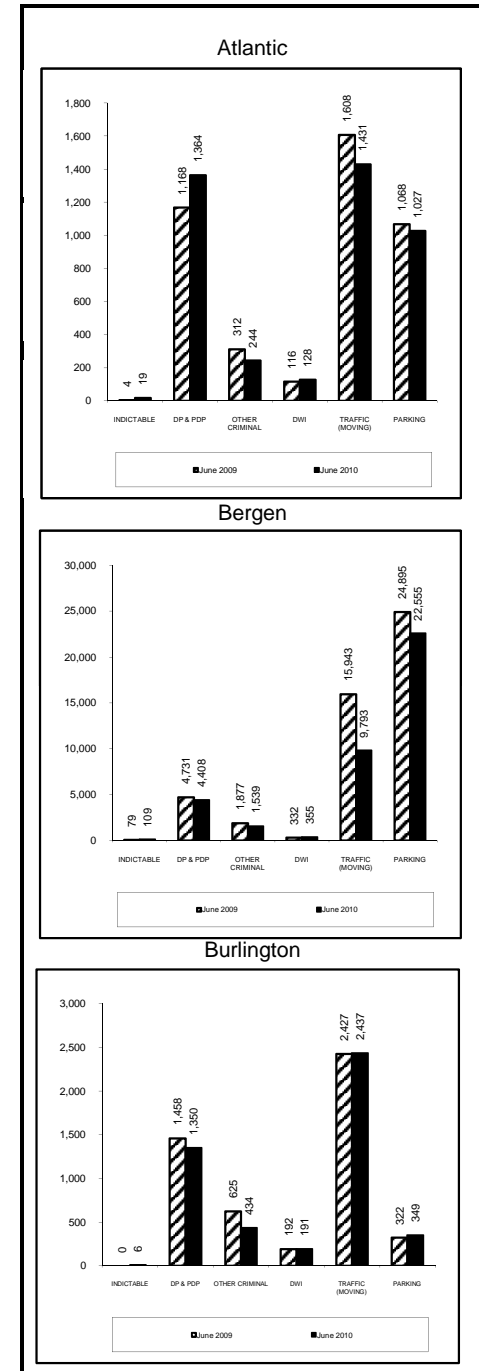

**Municipal Court Caseload Profile
July 2009 - June 2010**

	Added	Resolved	Clearance		Inventory		Backlog		Active Pending	Backlog/100 Mthly Filings
			number	percent	number	percent	number	percent		
Camden										
Indictables	18,291	17,705	-586	97%	78	60%	53	40%	131	3
percent change	-2%	-3%			44%		8%		27%	11%
D.P. & P.D.P.	38,515	37,699	-816	98%	3,653	64%	2,071	36%	5,724	65
percent change	-1%	-12%			23%		-3%		12%	-3%
Other Criminal	21,162	26,248	5,086	124%	2,499	63%	1,468	37%	3,967	83
percent change	-11%	-15%			-12%		7%		-6%	19%
D.W.I.	3,175	3,344	169	105%	339	60%	229	40%	568	87
percent change	-12%	-17%			-6%		-17%		-11%	-5%
Traffic	189,271	192,415	3,144	102%	14,048	80%	3,414	20%	17,462	22
percent change	-9%	-9%			-13%		-23%		-15%	-15%
Parking	73,904	75,278	1,374	102%	6,004	64%	3,359	36%	9,363	55
percent change	3%	4%			-10%		-26%		-17%	-29%
Camden Total	344,318	352,689	8,371	102%	26,621	72%	10,594	28%	37,215	37
percent change	-5%	-7%			-31%		-17%		-11%	-13%
Cape May										
Indictables	3,391	3,340	-51	98%	9	100%	0	0%	9	0
percent change	0%	0%			-50%		-100%		-53%	-100%
D.P. & P.D.P.	6,893	5,978	-915	87%	654	76%	206	24%	860	36
percent change	7%	1%			-2%		-7%		-3%	-14%
Other Criminal	6,791	7,614	823	112%	753	91%	76	9%	829	13
percent change	-13%	-11%			-24%		4%		-22%	19%
D.W.I.	847	926	79	109%	125	74%	44	26%	169	62
percent change	-23%	-18%			-24%		-42%		-30%	-25%
Traffic	26,725	26,768	43	100%	2,773	85%	482	15%	3,255	22
percent change	-11%	-12%			0%		-16%		-3%	-5%
Parking	47,270	47,049	-221	100%	5,755	68%	2,647	32%	8,402	67
percent change	9%	5%			-5%		9%		-1%	0%
Cape May Total	91,917	91,675	-242	100%	10,069	74%	3,455	26%	13,524	45
percent change	0%	-2%			36%		3%		-4%	3%
Cumberland										
Indictables	8,002	7,945	-57	99%	25	54%	21	46%	46	3
percent change	5%	6%			-51%		17%		-33%	11%
D.P. & P.D.P.	18,094	15,577	-2,517	86%	1,334	54%	1,121	46%	2,455	74
percent change	10%	11%			10%		-12%		-2%	-20%
Other Criminal	4,281	5,479	1,198	128%	398	23%	1,309	77%	1,707	367
percent change	-17%	-4%			-20%		-14%		-16%	4%
D.W.I.	1,017	1,105	88	109%	101	67%	49	33%	150	58
percent change	-4%	0%			22%		-50%		-17%	-48%
Traffic	37,701	38,334	633	102%	3,123	70%	1,316	30%	4,439	42
percent change	-9%	-7%			1%		-28%		-10%	-21%
Parking	5,791	5,740	-51	99%	284	18%	1,298	82%	1,582	269
percent change	4%	2%			-25%		1%		-5%	-3%
Cumberland Total	74,886	74,180	-706	99%	5,265	51%	5,114	49%	10,379	82
percent change	-3%	-1%			-35%		-15%		-9%	-13%

**Municipal Court Backlog
June 2009 and June 2010**

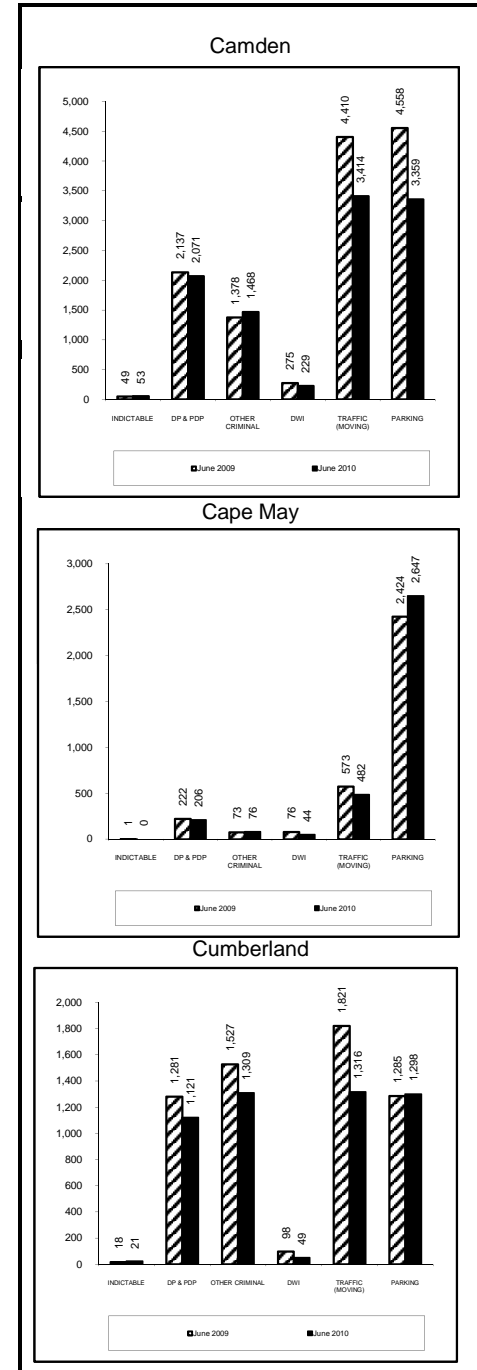

**Municipal Court Caseload Profile
July 2009 - June 2010**

	Added	Resolved	Clearance		Inventory		Backlog		Active Pending	Backlog/100 Mthly Filings
			number	percent	number	percent	number	percent		
Essex										
Indictables	31,742	30,463	-1,279	96%	141	56%	112	44%	253	4
percent change	0%	0%			-15%		-21%		-17%	-21%
D.P. & P.D.P.	74,640	66,218	-8,422	89%	4,130	49%	4,242	51%	8,372	68
percent change	22%	15%			10%		14%		12%	-7%
Other Criminal	84,029	75,744	-8,285	90%	5,865	45%	7,170	55%	13,035	102
percent change	22%	12%			-26%		94%		12%	59%
D.W.I.	1,506	1,510	4	100%	140	66%	73	34%	213	58
percent change	4%	1%			8%		22%		12%	17%
Traffic	306,557	295,915	-10,642	97%	28,966	90%	3,375	10%	32,341	13
percent change	11%	7%			66%		1%		55%	-10%
Parking	506,504	520,713	14,209	103%	43,990	72%	17,128	28%	61,118	41
percent change	-7%	-9%			10%		-26%		-3%	-20%
Essex Total	1,004,978	990,563	-14,415	99%	83,232	72%	32,100	28%	115,332	38
percent change	July 2009 - Ji	-1%			78%		-6%		11%	-8%
Gloucester										
Indictables	6,290	6,253	-37	99%	15	88%	2	12%	17	0
percent change	-9%	-8%			-48%				-41%	
D.P. & P.D.P.	21,196	20,203	-993	95%	1,716	49%	1,796	51%	3,512	102
percent change	-1%	-6%			11%		28%		19%	30%
Other Criminal	6,399	8,449	2,050	132%	964	63%	573	37%	1,537	107
percent change	-7%	-6%			17%		41%		25%	52%
D.W.I.	1,490	1,479	-11	99%	161	55%	130	45%	291	105
percent change	-12%	-21%			5%		30%		15%	48%
Traffic	103,018	98,085	-4,933	95%	12,121	80%	3,056	20%	15,177	36
percent change	9%	3%			48%		53%		49%	40%
Parking	10,493	10,033	-460	96%	675	39%	1,073	61%	1,748	123
percent change	16%	12%			12%		39%		27%	19%
Gloucester Total	148,886	144,502	-4,384	97%	15,652	70%	6,630	30%	22,282	53
percent change	6%	1%			-17%		42%		39%	33%
Hudson										
Indictables	17,408	16,685	-723	96%	224	70%	98	30%	322	7
percent change	-2%	-3%			700%		1300%		820%	1328%
D.P. & P.D.P.	26,150	22,391	-3,759	86%	2,044	51%	1,962	49%	4,006	90
percent change	-5%	-7%			24%		36%		30%	42%
Other Criminal	36,885	31,045	-5,840	84%	4,110	72%	1,590	28%	5,700	52
percent change	-4%	-11%			25%		-7%		14%	-3%
D.W.I.	1,247	1,293	46	104%	106	76%	34	24%	140	33
percent change	0%	0%			-5%		-28%		-12%	-27%
Traffic	145,290	140,277	-5,013	97%	12,495	79%	3,378	21%	15,873	28
percent change	8%	0%			34%		66%		40%	54%
Parking	819,410	820,951	1,541	100%	67,047	28%	172,310	72%	239,357	252
percent change	-6%	-10%			3%		10%		8%	17%
Hudson Total	1,046,390	1,032,642	-13,748	99%	86,026	32%	179,372	68%	265,398	206
percent change	-4%	-9%			263%		11%		10%	16%

**Municipal Court Backlog
June 2009 and June 2010**

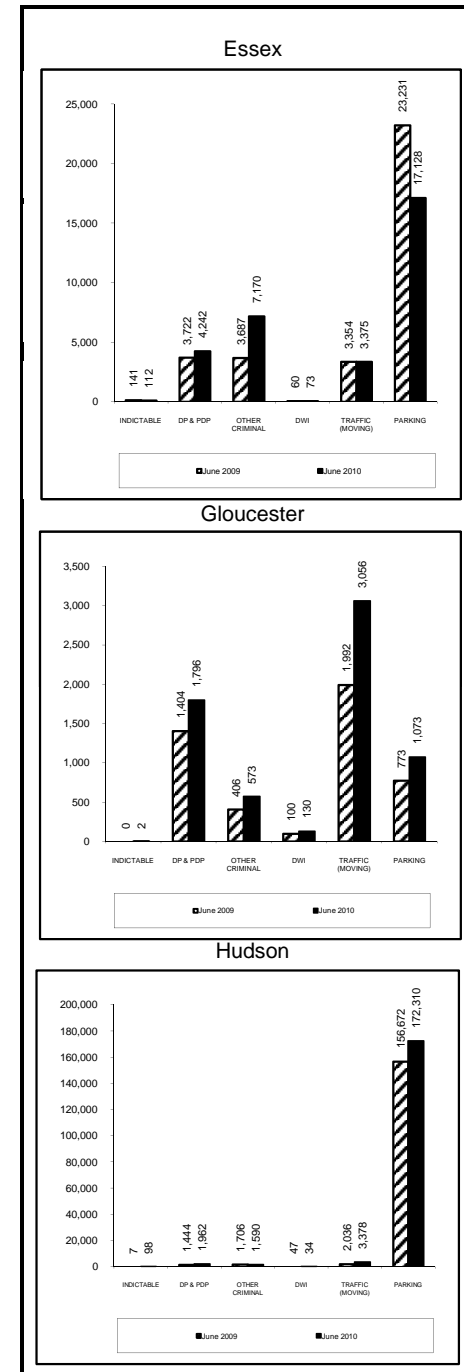

**Municipal Court Caseload Profile
July 2009 - June 2010**

	Added	Resolved	Clearance		Inventory		Backlog		Active Pending	Backlog/100 Mthly Filings
			number	percent	number	percent	number	percent		
Hunterdon										
Indictables	1,351	1,334	-17	99%	11	85%	2	15%	13	2
percent change	-5%	-4%			57%		-50%		18%	-47%
D.P. & P.D.P.	3,519	2,652	-867	75%	347	36%	617	64%	964	210
percent change	-10%	-6%			-4%		3%		0%	15%
Other Criminal	1,303	1,517	214	116%	101	35%	189	65%	290	174
percent change	-16%	-15%			-8%		-6%		-6%	12%
D.W.I.	743	802	59	108%	103	50%	104	50%	207	168
percent change	-14%	-24%			-16%		-30%		-23%	-18%
Traffic	46,375	46,246	-129	100%	3,531	61%	2,240	39%	5,771	58
percent change	6%	6%			-2%		-3%		-2%	-9%
Parking	7,001	7,057	56	101%	479	37%	818	63%	1,297	140
percent change	-10%	-11%			9%		-15%		-8%	-6%
Hunterdon Total	60,292	59,608	-684	99%	4,572	54%	3,970	46%	8,542	79
percent change	2%	1%			-41%		-6%		-4%	-8%
Mercer										
Indictables	10,524	10,100	-424	96%	92	84%	17	16%	109	2
percent change	4%	4%			-8%		183%		3%	172%
D.P. & P.D.P.	17,051	15,402	-1,649	90%	1,769	27%	4,666	73%	6,435	328
percent change	-5%	-6%			-8%		-1%		-3%	4%
Other Criminal	9,776	10,377	601	106%	1,249	47%	1,392	53%	2,641	171
percent change	-23%	-14%			-18%		-30%		-25%	-9%
D.W.I.	1,412	1,439	27	102%	168	51%	164	49%	332	139
percent change	-7%	-14%			7%		-7%		0%	0%
Traffic	115,134	116,802	1,668	101%	10,221	54%	8,735	46%	18,956	91
percent change	-11%	-12%			-11%		-5%		-8%	6%
Parking	57,703	63,003	5,300	109%	4,904	41%	7,128	59%	12,032	148
percent change	-15%	-10%			-6%		-44%		-33%	-34%
Mercer Total	211,600	217,123	5,523	103%	18,403	45%	22,102	55%	40,505	125
percent change	-12%	-11%			-31%		-23%		-18%	-13%
Middlesex										
Indictables	11,014	10,582	-432	96%	43	49%	45	51%	88	5
percent change	-3%	-2%			-45%		73%		-15%	78%
D.P. & P.D.P.	27,129	22,677	-4,452	84%	1,676	33%	3,378	67%	5,054	149
percent change	4%	4%			-16%		-1%		-7%	-5%
Other Criminal	15,666	19,386	3,720	124%	1,290	51%	1,257	49%	2,547	96
percent change	7%	7%			-9%		4%		-3%	-3%
D.W.I.	2,868	3,113	245	109%	368	58%	271	42%	639	113
percent change	4%	-15%			8%		-45%		-23%	-47%
Traffic	212,455	214,346	1,891	101%	17,097	74%	5,918	26%	23,015	33
percent change	-9%	-11%			-5%		-18%		-9%	-11%
Parking	126,809	125,114	-1,695	99%	9,504	40%	14,142	60%	23,646	134
percent change	6%	6%			18%		-5%		3%	-10%
Middlesex Total	395,941	395,218	-723	100%	29,978	55%	25,011	45%	54,989	76
percent change	-3%	-4%			-25%		-8%		-4%	-6%

**Municipal Court Backlog
June 2009 and June 2010**

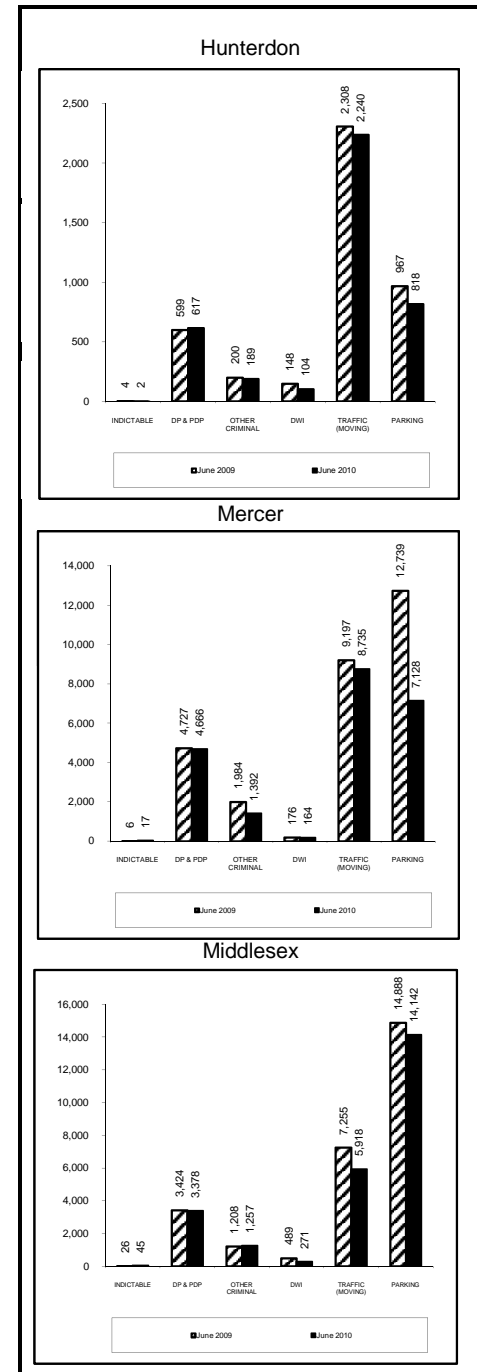

**Municipal Court Caseload Profile
July 2009 - June 2010**

	Added	Resolved	Clearance		Inventory		Backlog		Active Pending	Backlog/100 Mthly Filings
			number	percent	number	percent	number	percent		
Monmouth										
Indictables	13,711	13,589	-122	99%	27	79%	7	21%	34	1
percent change	1%	1%			8%		-36%		-6%	-37%
D.P. & P.D.P.	31,230	24,572	-6,658	79%	2,488	64%	1,380	36%	3,868	53
percent change	3%	1%			17%		-23%		-1%	-25%
Other Criminal	16,093	22,162	6,069	138%	1,462	79%	383	21%	1,845	29
percent change	-9%	-4%			-24%		-29%		-25%	-22%
D.W.I.	2,931	3,016	85	103%	367	58%	271	42%	638	111
percent change	1%	3%			-5%		-5%		-5%	-6%
Traffic	180,640	182,253	1,613	101%	14,890	82%	3,279	18%	18,169	22
percent change	-8%	-8%			-5%		-16%		-7%	-8%
Parking	65,341	64,267	-1,074	98%	6,362	84%	1,203	16%	7,565	22
percent change	7%	4%			22%		-29%		10%	-33%
Monmouth Total	309,946	309,859	-87	100%	25,596	80%	6,523	20%	32,119	25
percent change	-4%	-4%			-28%		-20%		-4%	-18%
Morris										
Indictables	5,791	5,684	-107	98%	18	53%	16	47%	34	3
percent change	-3%	-3%			-5%		-38%		-24%	-36%
D.P. & P.D.P.	14,032	11,389	-2,643	81%	1,088	52%	1,024	48%	2,112	88
percent change	4%	6%			5%		-21%		-9%	-24%
Other Criminal	13,522	14,351	829	106%	1,411	79%	386	21%	1,797	34
percent change	-5%	-5%			19%		-27%		4%	-24%
D.W.I.	2,461	2,548	87	104%	281	52%	256	48%	537	125
percent change	-1%	-13%			-10%		-18%		-14%	-18%
Traffic	140,450	140,656	206	100%	10,726	81%	2,496	19%	13,222	21
percent change	-3%	-3%			4%		-23%		-3%	-21%
Parking	50,749	50,538	-211	100%	3,229	71%	1,315	29%	4,544	31
percent change	-4%	-5%			9%		-27%		-5%	-24%
Morris Total	227,005	225,166	-1,839	99%	16,753	75%	5,493	25%	22,246	29
percent change	-3%	-3%			-28%		-24%		-4%	-22%
Ocean										
Indictables	8,278	8,199	-79	99%	13	100%	0	0%	13	0
percent change	-7%	-7%			-24%				-24%	
D.P. & P.D.P.	20,662	16,780	-3,882	81%	1,722	66%	901	34%	2,623	52
percent change	-2%	-3%			-3%		-17%		-8%	-15%
Other Criminal	12,933	17,236	4,303	133%	2,049	87%	306	13%	2,355	28
percent change	-11%	-6%			-2%		13%		-1%	27%
D.W.I.	2,635	2,628	-7	100%	334	58%	242	42%	576	110
percent change	0%	-16%			-2%		11%		3%	11%
Traffic	113,419	112,928	-491	100%	10,556	81%	2,459	19%	13,015	26
percent change	1%	-1%			4%		-1%		3%	-2%
Parking	53,791	52,575	-1,216	98%	7,324	94%	481	6%	7,805	11
percent change	-4%	-8%			22%		8%		21%	12%
Ocean Total	211,718	210,346	-1,372	99%	21,998	83%	4,389	17%	26,387	25
percent change	-2%	-4%			-10%		-3%		6%	-1%

**Municipal Court Backlog
June 2009 and June 2010**

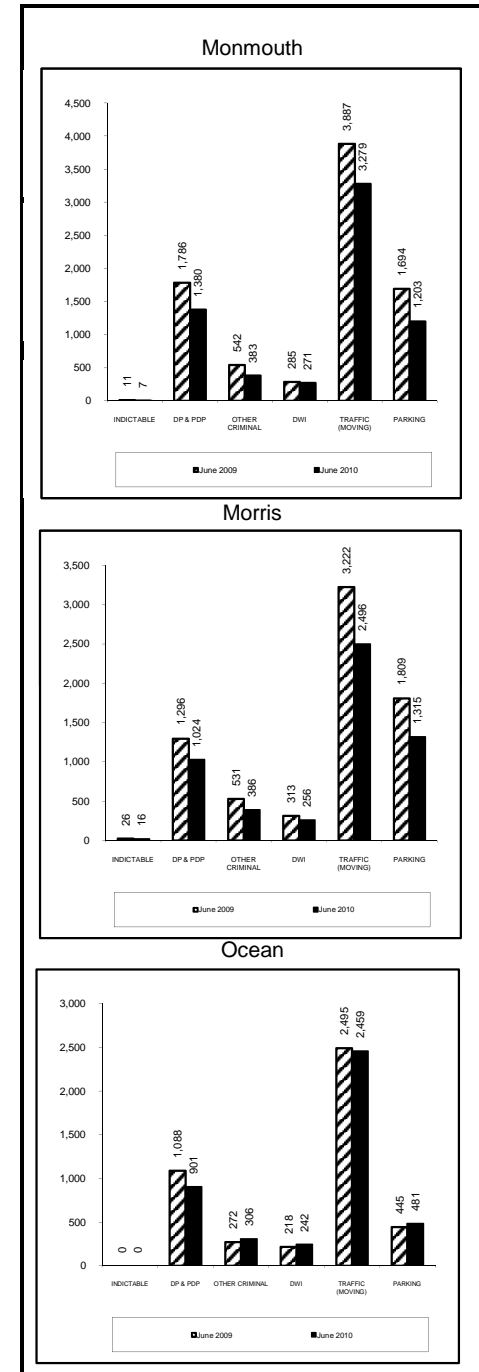

**Municipal Court Caseload Profile
July 2009 - June 2010**

	Added	Resolved	Clearance		Inventory		Backlog		Active Pending	Backlog/100 Mthly Filings
			number	percent	number	percent	number	percent		
Passaic										
Indictables	14,092	13,867	-225	98%	36	62%	22	38%	58	2
percent change	-13%	-13%			-12%		16%		-3%	34%
D.P. & P.D.P.	21,097	17,975	-3,122	85%	1,586	38%	2,547	62%	4,133	145
percent change	0%	-2%			-12%		-8%		-9%	-8%
Other Criminal	13,716	14,675	959	107%	1,268	55%	1,058	45%	2,326	93
percent change	-21%	-10%			-24%		-54%		-41%	-42%
D.W.I.	1,569	1,568	-1	100%	169	48%	181	52%	350	138
percent change	0%	-4%			-1%		16%		7%	16%
Traffic	125,416	126,674	1,258	101%	10,078	67%	5,028	33%	15,106	48
percent change	-8%	-8%			-10%		-28%		-17%	-21%
Parking	168,790	172,978	4,188	102%	14,826	71%	6,192	29%	21,018	44
percent change	-10%	-6%			-10%		-20%		-13%	-11%
Passaic Total	344,680	347,737	3,057	101%	27,963	65%	15,028	35%	42,991	52
percent change	-9%	-7%			8%		-24%		-16%	-17%
Salem										
Indictables	3,643	3,626	-17	100%	5	100%	0	0%	5	0
percent change	23%	24%			-17%				-17%	
D.P. & P.D.P.	4,688	4,923	235	105%	415	67%	207	33%	622	53
percent change	4%	0%			8%		6%		7%	2%
Other Criminal	1,459	1,718	259	118%	284	89%	35	11%	319	29
percent change	1%	-3%			75%		25%		68%	24%
D.W.I.	432	426	-6	99%	54	56%	42	44%	96	117
percent change	-4%	-17%			17%		27%		22%	33%
Traffic	22,016	21,960	-56	100%	1,703	79%	454	21%	2,157	25
percent change	1%	0%			-3%		29%		2%	29%
Parking	2,494	2,496	2	100%	137	49%	145	51%	282	70
percent change	41%	45%			-9%		-25%		-18%	-47%
Salem Total	34,732	35,149	417	101%	2,598	75%	883	25%	3,481	31
percent change	5%	4%			-37%		10%		5%	5%
Somerset										
Indictables	1,801	1,764	-37	98%	6	18%	27	82%	33	18
percent change	-13%	-14%			100%		23%		32%	41%
D.P. & P.D.P.	6,461	5,574	-887	86%	675	45%	839	55%	1,514	156
percent change	0%	-9%			13%		2%		7%	2%
Other Criminal	3,597	4,154	557	115%	365	48%	391	52%	756	130
percent change	-9%	-9%			21%		42%		31%	56%
D.W.I.	1,101	1,086	-15	99%	154	60%	104	40%	258	113
percent change	-4%	-17%			26%		-9%		9%	-5%
Traffic	76,524	76,488	-36	100%	5,750	72%	2,229	28%	7,979	35
percent change	6%	5%			0%		-4%		-1%	-10%
Parking	22,270	22,544	274	101%	1,210	50%	1,222	50%	2,432	66
percent change	1%	3%			-21%		2%		-11%	1%
Somerset Total	111,754	111,610	-144	100%	8,160	63%	4,812	37%	12,972	52
percent change	4%	2%			-35%		1%		-1%	-3%

**Municipal Court Backlog
June 2009 and June 2010**

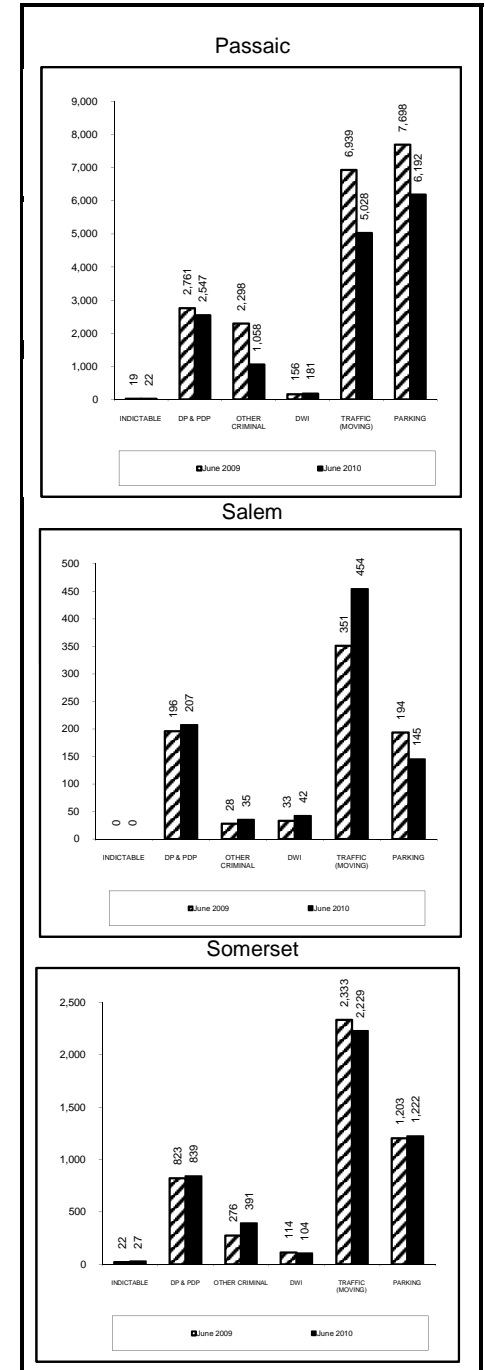

**Municipal Court Caseload Profile
July 2009 - June 2010**

	Added	Resolved	Clearance		Inventory		Backlog		Active Pending	Backlog/100 Mthly Filings
			number	percent	number	percent	number	percent		
Sussex										
Indictables	1,505	1,458	-47	97%	22	81%	5	19%	27	4
percent change	-14%	-17%			1000%		-29%		200%	-17%
D.P. & P.D.P.	4,125	4,074	-51	99%	378	43%	502	57%	880	146
percent change	0%	-5%			0%		-10%		-6%	-10%
Other Criminal	1,870	2,114	244	113%	155	56%	124	44%	279	80
percent change	-32%	-23%			-25%		-28%		-27%	5%
D.W.I.	645	670	25	104%	72	45%	88	55%	160	164
percent change	-8%	-5%			-23%		-12%		-18%	-4%
Traffic	26,405	26,543	138	101%	2,272	70%	976	30%	3,248	44
percent change	2%	4%			-7%		-12%		-9%	-14%
Parking	1,846	1,847	1	100%	115	39%	182	61%	297	118
percent change	-28%	-31%			42%		-12%		3%	22%
Sussex Total	36,396	36,706	310	101%	3,014	62%	1,877	38%	4,891	62
percent change	-4%	-2%			-46%		-13%		-9%	-9%
Union										
Indictables	11,533	11,413	-120	99%	41	89%	5	11%	46	1
percent change	2%	2%			3%		-69%		-18%	-69%
D.P. & P.D.P.	18,665	16,166	-2,499	87%	1,803	36%	3,216	64%	5,019	207
percent change	9%	1%			39%		6%		16%	-2%
Other Criminal	9,041	10,622	1,581	117%	1,021	51%	971	49%	1,992	129
percent change	-13%	-11%			22%		2%		11%	17%
D.W.I.	1,594	1,557	-37	98%	210	62%	131	38%	341	99
percent change	11%	-1%			45%		7%		27%	-4%
Traffic	156,487	154,916	-1,571	99%	13,077	80%	3,234	20%	16,311	25
percent change	-3%	-6%			13%		10%		12%	13%
Parking	192,079	191,635	-444	100%	14,534	67%	7,158	33%	21,692	45
percent change	-5%	-6%			4%		-19%		-5%	-14%
Union Total	389,399	386,309	-3,090	99%	30,686	68%	14,715	32%	45,401	45
percent change	-4%	-6%			21%		-7%		4%	-4%
Warren										
Indictables	1,728	1,757	29	102%	0	0%	4	100%	4	3
percent change	1%	8%			-100%		-20%		-93%	-21%
D.P. & P.D.P.	5,629	3,018	-2,611	54%	341	41%	482	59%	823	103
percent change	3%	-14%			12%		21%		17%	17%
Other Criminal	2,791	2,743	-48	98%	266	59%	183	41%	449	79
percent change	14%	7%			15%		26%		19%	10%
D.W.I.	630	643	13	102%	62	46%	73	54%	135	139
percent change	2%	-16%			11%		3%		6%	1%
Traffic	39,142	39,166	24	100%	2,998	76%	969	24%	3,967	30
percent change	0%	-1%			0%		-2%		-1%	-2%
Parking	3,920	3,930	10	100%	96	28%	242	72%	338	74
percent change	-5%	-4%			-11%		-17%		-15%	-13%
Warren Total	53,840	51,257	-2,583	95%	3,763	66%	1,953	34%	5,716	44
percent change	1%	-2%			-44%		3%		1%	2%

**Municipal Court Backlog
June 2009 and June 2010**

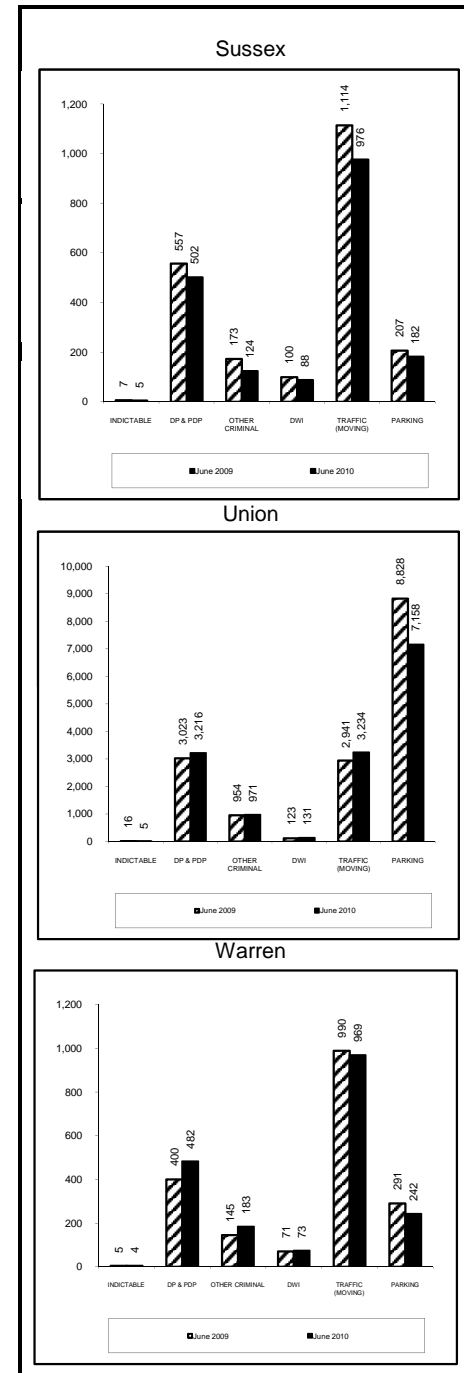

**Municipal Court Caseload Profile
July 2009 - June 2010**

	Added	Resolved	Clearance		Inventory		Backlog		Active Pending	Backlog/100 Mthly Filings
			number	percent	number	percent	number	percent		
State										
Indictables percent change	200,260 -2%	194,959 -2%	-5,301	97%	1,110	66%	570	34%	1,680 27%	3 32%
D.P. & P.D.P. percent change	436,833 4%	375,835 -1%	-60,998	86%	33,088	46%	38,279	54%	71,367 3%	105 -3%
Other Criminal percent change	287,045 -2%	305,289 -4%	18,244	106%	28,134	57%	21,078	43%	49,212 -4%	88 7%
D.W.I. percent change	36,064 -4%	37,102 -11%	1,038	103%	4,246	57%	3,160	43%	7,406 -6%	105 -6%
Traffic percent change	2,607,893 -3%	2,600,562 -5%	-7,331	100%	224,661	77%	66,699	23%	291,360 2%	31 -11%
Parking percent change	2,511,595 -6%	2,534,443 -7%	22,848	101%	207,576	44%	261,974	56%	469,550 0%	125 4%
State Total	6,079,690	6,048,190	-31,500	99%	498,815	56%	391,760	44%	890,575	77
percent change	-4%	-6%			3%		-3%		1%	0%

**Municipal Court Backlog
June 2009 and June 2010**

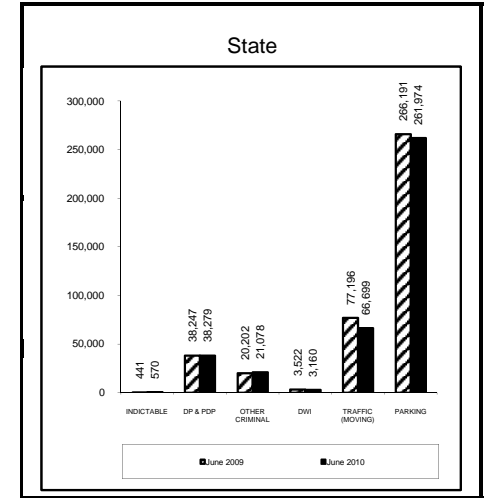

**Municipal Court Backlog Per 100 Monthly Filings
June 2010**

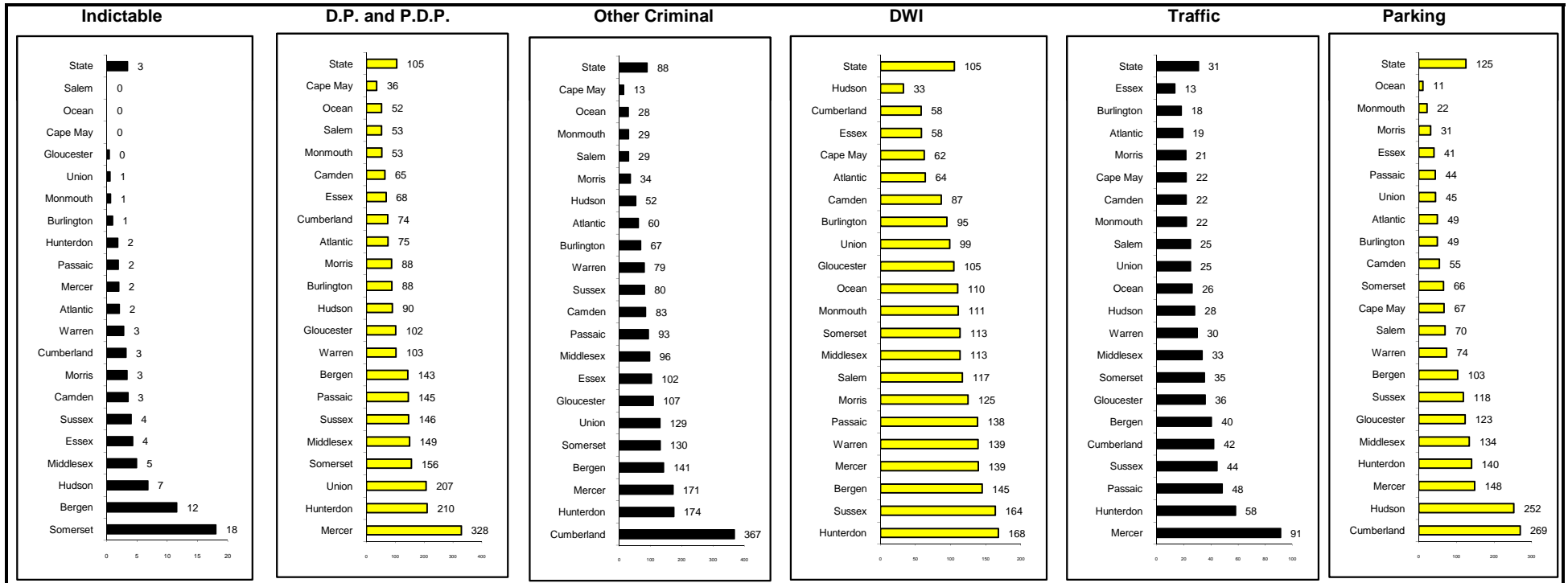

Probation Profile
Adult Supervision and Collections Only / Community Service Only (CSAC)
June 2010

	Atlantic	Bergen	Burlington	Camden	Cape May	Cumberland	Essex	Gloucester	Hudson	Hunterdon	Mercer	Middlesex	Monmouth	Morris	Ocean	Passaic	Salem	Somerset	Sussex	Union	Warren	State
Adult																						
Adult Caseloads																						
Adult Clients																						
Total	3,254	4,225	2,463	5,065	1,350	1,513	7,601	2,174	5,393	697	3,217	4,777	3,710	2,594	3,416	4,481	661	1,340	1,134	3,754	822	63,641
Non-Specialized	2,598	3,657	1,995	4,005	1,129	1,201	7,079	1,616	4,681	566	2,651	3,870	2,951	2,107	2,801	3,507	522	1,154	920	3,191	656	52,857
Specialized	656	568	468	1,060	221	312	522	558	712	131	566	907	759	487	615	974	139	186	214	563	166	10,784
Adult Average Caseload																						
Total	112	114	112	97	123	108	97	99	108	139	119	116	93	100	114	107	94	89	113	99	103	105
Non-Specialized	144	122	143	134	161	200	122	180	138	142	156	133	118	141	127	151	104	105	184	118	131	134
Specialized	60	81	59	48	55	39	26	43	45	131	57	76	51	44	77	52	70	47	43	51	55	51
Adult Caseflow (court year-to-date)																						
Clients Added	2,211	3,696	2,184	3,158	734	1,135	4,265	1,599	2,903	538	1,702	3,062	2,755	2,029	2,407	3,063	477	1,049	799	2,557	654	42,977
Superior Court	1,708	1,960	1,122	1,721	588	604	2,148	755	1,882	286	1,243	1,633	1,560	894	1,692	1,943	309	583	362	1,644	360	24,997
Municipal Court	503	1,736	1,062	1,437	146	531	2,117	844	1,021	252	459	1,429	1,195	1,135	715	1,120	168	466	437	913	294	17,980
Clients Discharged	2,272	3,119	2,059	3,139	541	1,146	4,639	1,847	2,731	628	1,856	2,798	3,248	1,810	2,509	2,784	504	1,033	818	2,815	732	43,028
Adult Client Outcomes																						
Adult																						
Percent Employed	61%	63%	44%	61%	63%	47%	50%	57%	53%	61%	56%	64%	62%	58%	66%	56%	50%	64%	64%	55%	60%	57%
Percent Paid or Paying	64%	72%	60%	62%	72%	57%	59%	61%	58%	81%	59%	71%	67%	78%	68%	69%	64%	72%	75%	60%	75%	65%
Percent Completed or Performing Community Service	83%	71%	71%	72%	92%	43%	68%	64%	80%	83%	71%	89%	91%	82%	84%	74%	57%	86%	66%	79%	78%	75%
Percent of Adult Clients That Met OBS Standards																						
Adult Percent of Dispositions	0.7%	2.4%	0.2%	1.3%	1.6%	3.3%	0.9%	2.4%	2.0%	1.1%	0.5%	2.1%	0.5%	1.9%	0.7%	2.7%	1.4%	0.5%	0.4%	2.7%	0.8%	1.5%
Past Term End Date																						
Home Inspections within 120 days Intake	95%	47%	64%	71%	89%	100%	65%	91%	56%	100%	85%	81%	95%	78%	98%	63%	71%	83%	100%	64%	86%	74%
Home Visits	84%	62%	63%	91%	82%	100%	79%	92%	49%	83%	87%	67%	83%	77%	93%	64%	80%	88%	50%	63%	83%	75%
Contacts	90%	82%	71%	76%	77%	53%	70%	81%	59%	83%	82%	75%	78%	72%	90%	55%	70%	92%	69%	76%	83%	74%
Case Plans	93%	90%	91%	82%	96%	93%	51%	89%	74%	100%	92%	78%	96%	95%	88%	75%	100%	76%	94%	77%	100%	81%
Case Plan Review	87%	95%	61%	69%	77%	87%	92%	54%	95%	100%	93%	85%	81%	97%	85%	76%	90%	72%	100%	69%	50%	82%
Initial Supervision (31 - 210 days)																						
Case Plans	100%	74%	75%	63%	100%	100%	87%	96%	78%	100%	94%	90%	95%	94%	98%	85%	100%	100%	93%	85%	100%	86%
Case Plan Review	90%	98%	100%	80%	100%	100%	98%	100%	87%	100%	100%	100%	100%	100%	100%	95%	100%	100%	100%	94%	95%	95%
Ongoing Supervision (211 - 541 days)																						
Case Plans	100%	69%	75%	72%	100%	100%	82%	85%	69%	100%	95%	70%	100%	100%	100%	88%	100%	100%	100%	87%	100%	85%
Case Plan Review	91%	96%	100%	96%	100%	100%	100%	100%	100%	100%	100%	100%	96%	100%	100%	90%	100%	100%	100%	100%	100%	98%
Collections Only / Community Service Only																						
CSAC Clients																						
Total	2,348	2,906	2,629	2,994	200	2,302	9,151	678	3,023	147	1,037	1,325	1,733	1,059	2,506	890	912	485	457	3,621	470	40,873
Collections Only	2,076	2,411	2,292	2,629	148	1,993	8,453	413	2,814	52	666	969	1,341	801	2,028	571	763	306	256	3,423	330	34,735
Community Service	272	495	337	365	52	309	698	265	209	95	371	356	392	258	478	319	149	179	201	198	140	6,138
CSAC Client Outcomes																						
Percent Paid or Paying	33%	19%	24%	20%	56%	20%	15%	45%	26%	66%	62%	38%	48%	46%	39%	48%	27%	51%	43%	29%	46%	27%
Percent Completed or Performing Community Service	53%	44%	46%	64%	79%	24%	21%	46%	75%	75%	22%	70%	77%	58%	85%	38%	37%	80%	52%	59%	68%	49%

**Probation Profile
Juvenile Supervision and Child Support Enforcement
June 2010**

	Atlantic	Bergen	Burlington	Camden	Cape May	Cumberland	Essex	Gloucester	Hudson	Hunterdon	Mercer	Middlesex	Monmouth	Morris	Ocean	Passaic	Salem	Somerset	Sussex	Union	Warren	State
Juvenile																						
Juvenile Caseloads																						
Juvenile Clients																						
Total	539	442	392	1,087	147	254	651	425	448	105	655	848	609	304	466	501	204	249	139	409	140	9,014
Non-Specialized	489	386	325	975	126	209	597	369	387	93	537	721	555	272	405	443	182	226	127	344	113	7,881
Specialized	50	56	67	112	21	45	54	56	61	12	118	127	54	32	61	58	22	23	12	65	27	1,133
Juvenile Average Caseload																						
Total	54	55	39	43	49	51	46	43	47	35	50	55	61	61	47	30	39	50	33	41	40	47
Non-Specialized	54	55	41	51	63	52	46	53	46	47	54	60	79	78	45	30	43	57	39	38	45	50
Specialized	50	56	34	19	21	45	54	19	61	12	39	36	18	21	61	27	22	23	12	65	27	33
Juvenile Caseload (court year-to-date)																						
Clients Added	452	388	323	634	114	296	519	331	401	118	484	714	587	250	426	416	117	203	119	350	107	7,349
Clients Discharged	397	286	402	364	112	293	455	371	249	162	441	645	541	181	458	458	118	111	146	251	122	6,563
Juvenile Client Outcomes																						
Percent Paid or Paying	57%	76%	72%	64%	70%	73%	51%	76%	57%	84%	65%	73%	76%	75%	77%	78%	60%	68%	88%	70%	78%	68%
Percent Completed or Performing Community Service	81%	100%	72%	52%	95%	66%	50%	77%	70%	85%	61%	87%	89%	81%	93%	70%	55%	85%	83%	67%	86%	71%
Percent of Juvenile Clients Meeting OBS Standards																						
Juvenile Percent of Dispositions Past Term End Date	0.7%	0.8%	0.4%	6.0%	1.1%	7.3%	1.8%	0.0%	1.6%	0.0%	3.7%	1.2%	2.0%	3.0%	0.2%	0.7%	0.3%	2.5%	5.9%	0.4%	0.4%	2.2%
Home Inspections within 120 days Intake	93%	91%	59%	93%	100%	100%	100%	50%	84%		68%	80%	100%	100%	100%	70%	80%	100%	100%	100%	75%	86%
Home Visits	100%	90%	82%	97%	100%	50%	96%	100%	91%	100%	94%	86%	100%	80%	75%	68%		50%	75%	100%	0%	89%
Contacts	100%	100%	82%	84%	100%	75%	68%	100%	100%	100%	81%	100%	98%	80%	83%	97%		100%	100%	100%	0%	91%
Case Plans	100%	100%	82%	74%	100%	75%	96%	83%	100%	96%	100%	81%	98%	100%	100%	97%		100%	100%	100%	100%	93%
Case Plan Review	100%	90%	55%	19%	80%	75%	92%	67%	87%	100%	100%	100%	100%	60%	100%	100%		100%	100%	100%	100%	85%
Initial Supervision (31 - 150 days)																						
Case Plans	93%	94%	100%	100%	0%	100%	86%	100%	92%	100%	100%	100%	100%	100%	100%	85%	100%	100%	80%	100%	100%	96%
Case Plan Review	93%	94%	96%	91%	100%	100%	93%	100%	88%	100%	53%	100%	100%	100%	100%	100%	100%	100%	100%	100%	100%	90%
Ongoing Supervision (150 - 365 days)																						
Case Plans	100%	100%	100%	94%	100%	100%	100%	100%	100%	100%	100%	90%	100%	100%	100%	88%	100%	100%	100%	100%	100%	98%
Case Plan Review	100%	100%	88%	78%	100%	100%	100%	83%	100%	100%	100%	90%	100%	100%	100%	100%	100%	100%	100%	100%	100%	96%
Child Support Enforcement																						
Active Caseload																						
June 2010	12,405	13,895	16,036	33,268	3,738	14,726	44,686	11,690	24,898	2,009	16,388	20,060	18,083	6,646	17,737	23,137	4,726	6,501	3,182	22,080	3,644	319,535
percent change	-2%	N/A	0%	3%	4%	3%	0%	5%	4%	N/A	5%	3%	N/A	N/A	N/A	N/A	5%	N/A	N/A	5%	N/A	N/A
Percent Current Obligations Collected																						
October 2008 - June 2009	69%	73%	71%	61%	71%	59%	59%	67%	66%	78%	65%	67%	68%	73%	68%	62%	65%	71%	73%	63%	72%	66%
October 2009 - June 2010	68%	72%	69%	61%	72%	58%	59%	66%	66%	77%	64%	67%	68%	71%	70%	61%	65%	70%	74%	63%	72%	66%
Dollars Collected																						
Oct 2009 - June 2010 (in millions)	36.0	74.8	56.8	69.5	11.5	27.3	101.0	36.4	65.6	14.8	41.3	70.8	73.1	40.8	65.1	58.7	11.0	32.6	17.1	59.5	14.6	978.5
percent change	3.8%	5.7%	3.1%	4.0%	2.4%	1.3%	6.4%	5.3%	8.9%	5.5%	3.7%	5.1%	4.9%	6.2%	4.0%	4.3%	5.8%	3.6%	10.3%	5.7%	5.6%	5.1%
goal	4.0%	5.7%	4.4%	4.2%	3.0%	4.1%	5.1%	6.4%	3.6%	3.0%	3.7%	5.3%	6.1%	5.8%	4.5%	4.0%	5.3%	4.0%	6.3%	4.8%	5.8%	4.8%
difference (actual - goal)	-0.2	0.0	-1.3	-0.2	-0.6	-2.8	1.3	-1.1	5.3	2.5	0.0	-0.2	-1.2	0.4	-0.5	0.3	0.5	-0.4	4.0	0.9	-0.2	0.3

NOTE: Child Support Caseload data was not available during the implementation of the new child support automated system(NJKIDS). Nine counties' caseload totals were not available for last year.